

O.D.O.T. DISTRICT 2 SURVEY OFFICE (USE ONLY)

PERSONNEL _____ REFERENCE NO. 21 SHEET 4 OF 32
 NOTES HOMAN DATE 6-26-12 ROUTE SR 576
 H.C. ROUSOS WEATHER SUNNY COUNTY WILLIAMS
 R.C. HOMAN TEMP. 60° TOWNSHIP SUPERIOR
 SECTION 11
 T 7 N R 2 E

TYPE MONUMENT PK
 ON SURFACE - ~~BELOW~~ ON
~~LEFT~~ - Q PAV'T - ~~RIGHT~~ ON
12.0 TO RT EDGE PAVEMENT
 S.L.M. 553+40.74
 Grid: Northing: 701937.1862 Easting: 1392027.5453

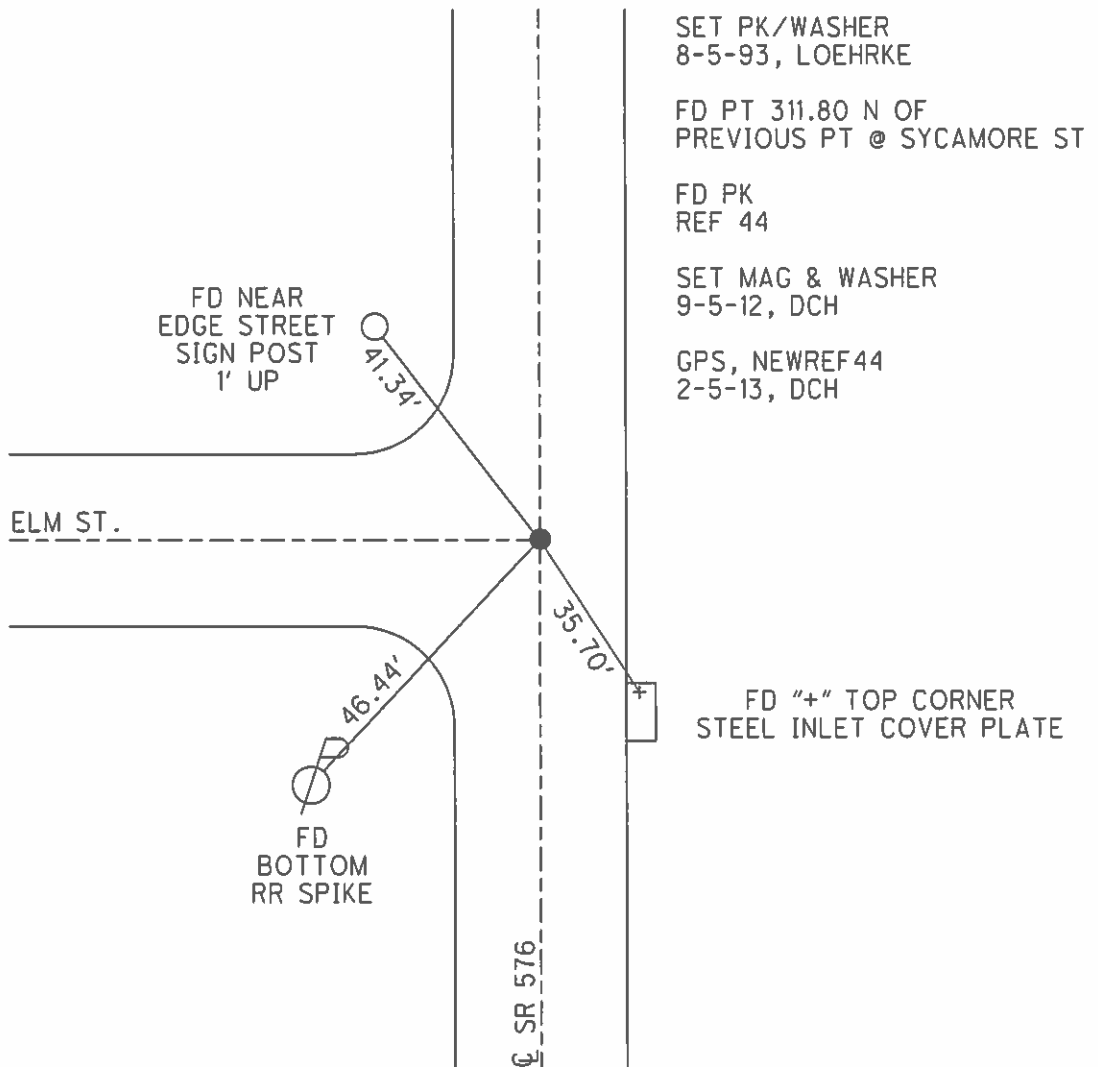
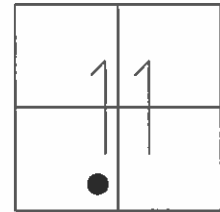

O.D.O.T. DISTRICT 2 SURVEY OFFICE

PERSONNEL _____

REFERENCE NO. _____

SHEET 3 OF 15

NOTES LOEHRKE

H.C. ROMETO

R.C. CORDES

CANTER BURY

DATE 6-14-93

WEATHER CLOUDY

TEMP. +72

ROUTE S.R. 576

COUNTY Williams

TOWNSHIP Superior

SECTION 11

T 7 N R 2 W

TYPE MONUMENT R.R. S. 1/2

Set P.K./WASHER
8-5-93

ON SURFACE - BELOW 4"

LEFT - ~~C~~ PAV'T. - RIGHT Yes

12.0 TO EDGE PAVEMENT

S.L.M. 554722

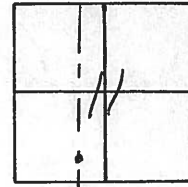

Fd Pt 311.80 NORTH
of Previous Pt @ SYCAMORE ST.

21

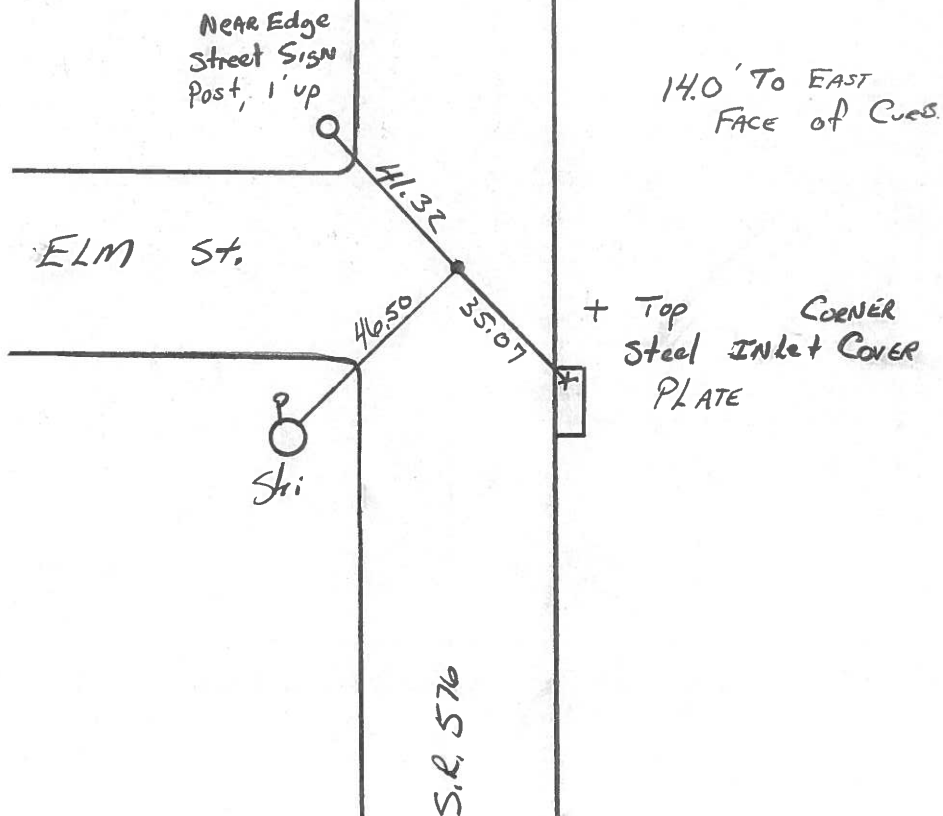

County Williams S.R. 576

Date 19 Aug. 80

Township Superior

Weather Cloudy

Section 11

Temp. 78°

T N, R E

Personnel 1. Stone

R. Michalok

P. Neuser

D. Curtis

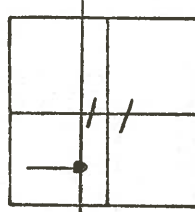

REF. NO. 21

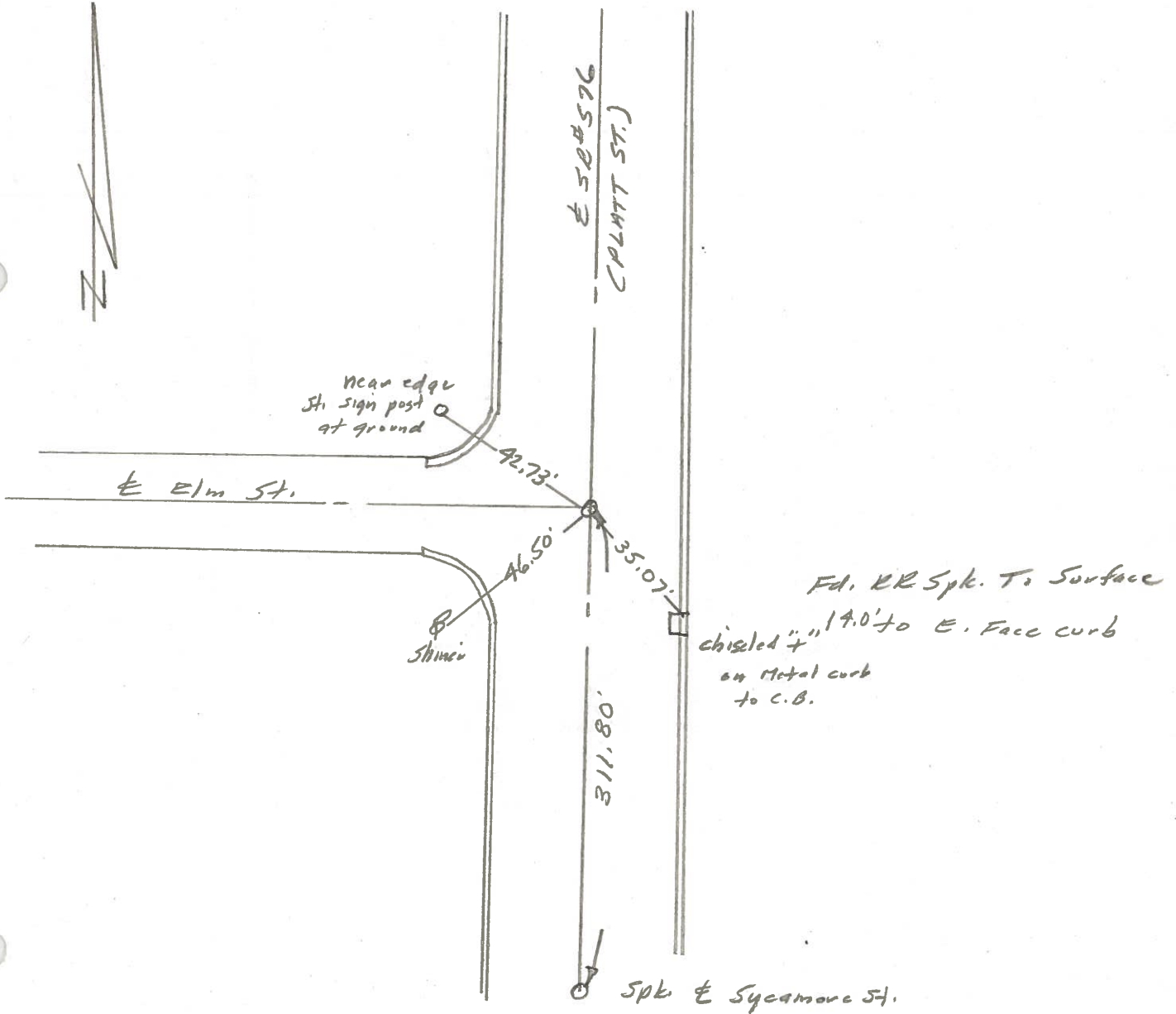

PERSONNEL	TITLE	PERSONNEL	TITLE
Red Beach			
Armbruster			
Knape			
Mohler			

COUNTY Williams DATE Nov. '62

S. R. 576 Rebcation WEATHER _____

SEC. 10.25-10.59 Montpelier TEMP. _____

DESCRIPTION TOPO LEFT CENTER LINE RIGHT JOB NO. _____

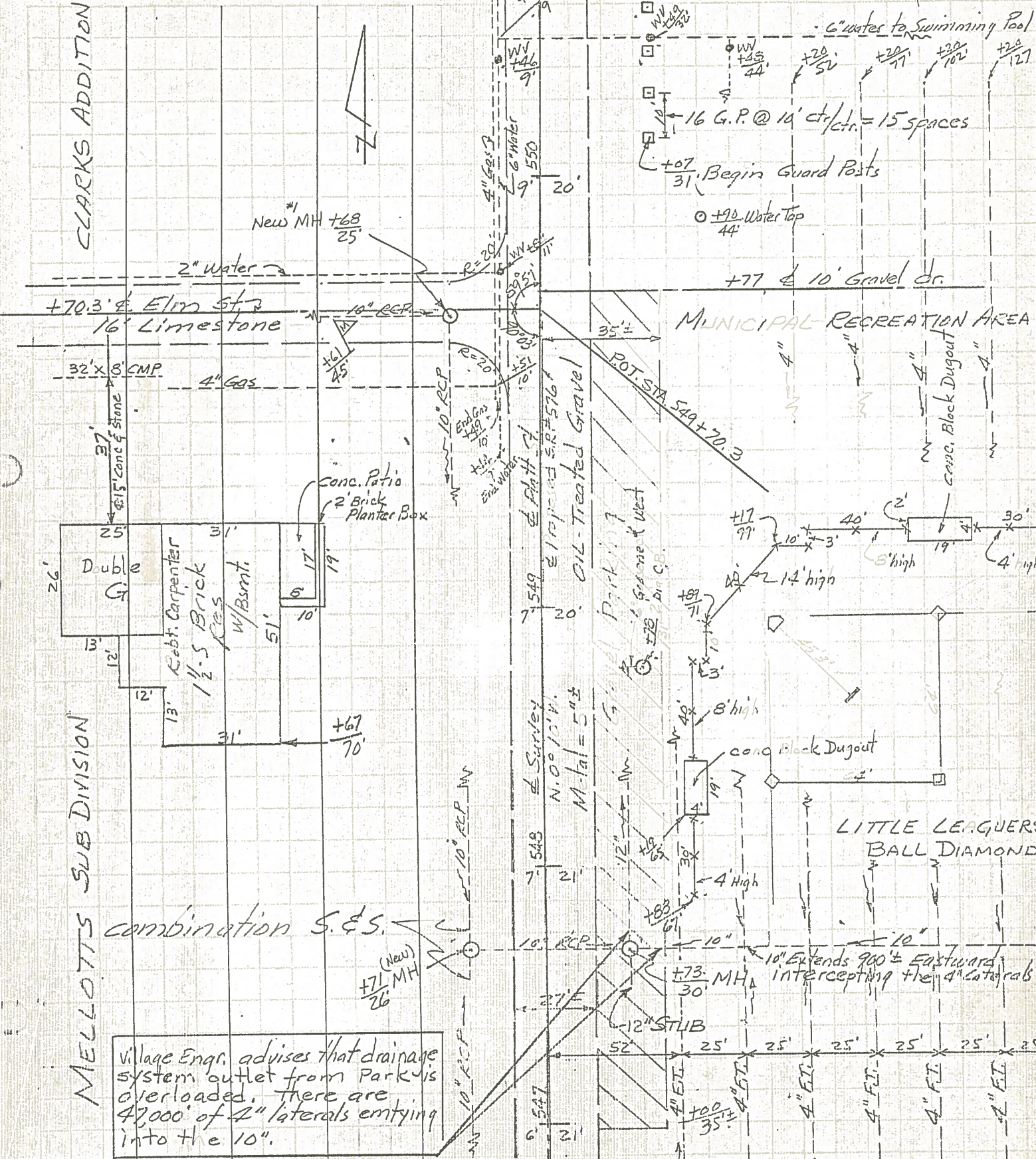

combination S. & S.

(New) MH $\frac{+71}{26}$

Village Engr. advises that drainage system outlet from Park is overloaded. There are 47,000' of 2" laterals emptying into the 10".

PERSONNEL TITLE PERSONNEL TITLE

Red Beach
Armbruster
Knappe
Mabler

COUNTY Williams

DATE Nov. 62

S. R. 576 Relocate

WEATHER

SEC. 10.25-10.59 Montpelier

TEMP.

DESCRIPTION ALIGNMENT & Property Lines LEFT CENTER LINE RIGHT JOB NO.

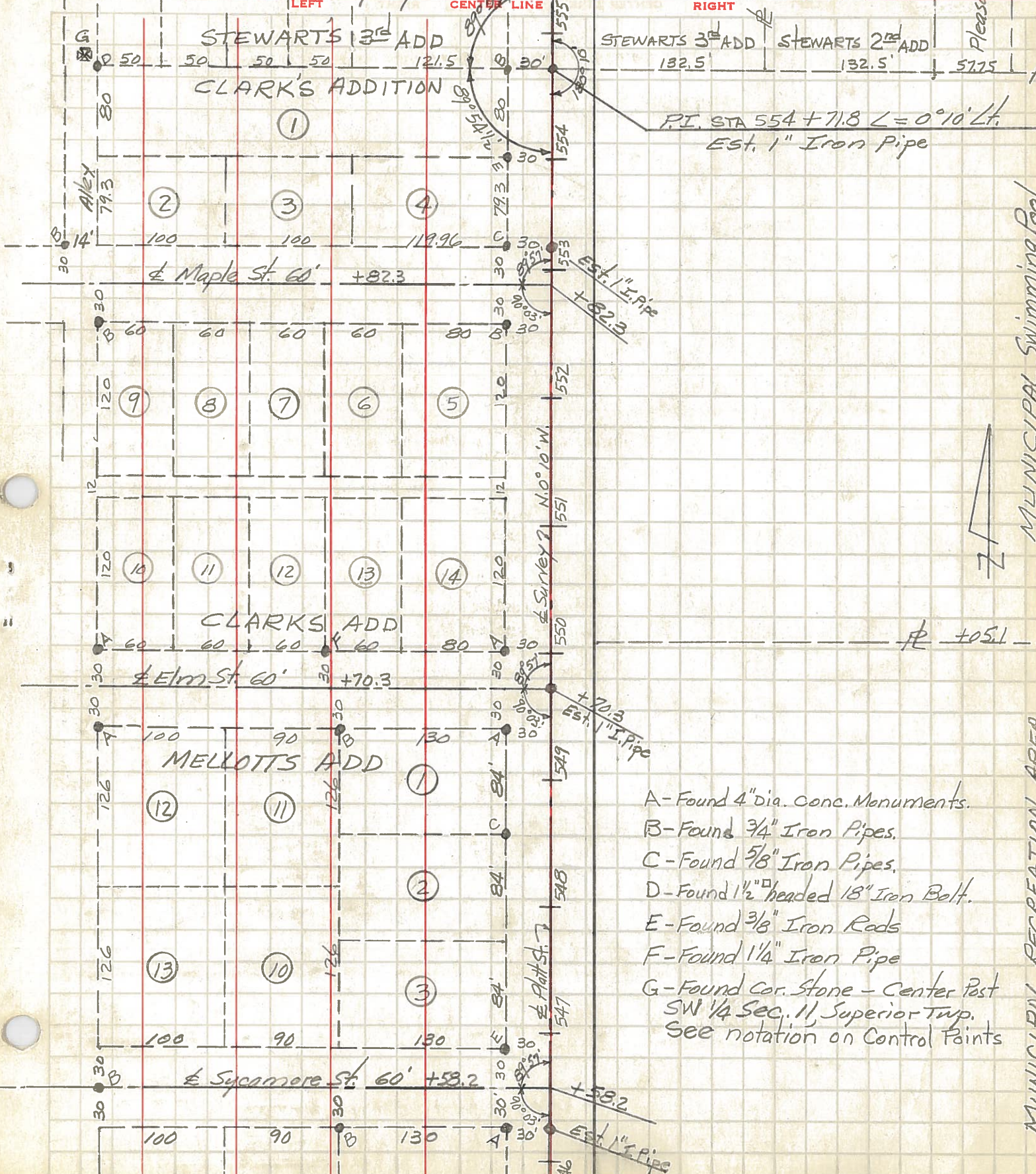

P.I. STA 554 + 71.8 $\angle = 0^{\circ}10' Lt.$
Est. 1" Iron Pipe

Est. 1" I. Pipe
+ 82.3

+ 70.3
Est. 1" I. Pipe

+ 58.2
Est. 1" I. Pipe

- A-Found 4" dia. Conc. Monuments.
- B-Found 3/4" Iron Pipes.
- C-Found 5/8" Iron Pipes.
- D-Found 1 1/2" headed 18" Iron Bolt.
- E-Found 3/8" Iron Rods
- F-Found 1/4" Iron Pipe
- G-Found Cor. Stone - Center Post
SW 1/4 Sec. 11, Superior Twp.
See notation on Control Points

MUNICIPAL Swimming Pool

MUNICIPAL RECREATION AREA