

O.D.O.T. DISTRICT 2 SURVEY OFFICE (USE ONLY)

PERSONNEL

REFERENCE NO. 36

SHEET 10 OF 19

NOTES AUBLE

DATE 5/27/22

ROUTE SR 25

H.C. NIESE

WEATHER BREEZY

COUNTY WOOD

R.C. WHITAKER

TEMP. 65°

TOWNSHIP PLAIN

SECTION 1

DWG BY RHOADES PID 110037

T 5 N R 10 E

TYPE MONUMENT BRASS MON.

~~ON SURFACE~~ - BELOW 5"

OFFSET ☉ PAVEMENT 3.6' NB ☉ LT : ~~RT~~

- TO - EDGE PAVEMENT

STATION: 733+47.35

HORIZ.DATUM: NAD83 2011

GEOID: NAVD88 2018

GRID: NORTHING: 644325.471

EASTING: 1652920.494

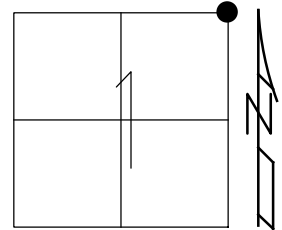

RECORD:  
 FD BRASS MON.  
 SET SM.R.R.SPIKE  
 11-1-85, SWH  
 SET P.K./WASHER  
 9-30-94, MB  
 FD SM.R.R.SPIKE  
 1.5" DOWN  
 5/3/09, DCH  
 SET MAG/WASHER  
 11-02-09, DCH  
 FD SPIKE SHANK  
 1" DOWN  
 REF36  
 12/23/20, JFO  
 FD BRASS MON.  
 5" DOWN  
 REF 36  
 5/27/22, DSA  
 SET MAG/WASHER  
 9/12/22, TDN

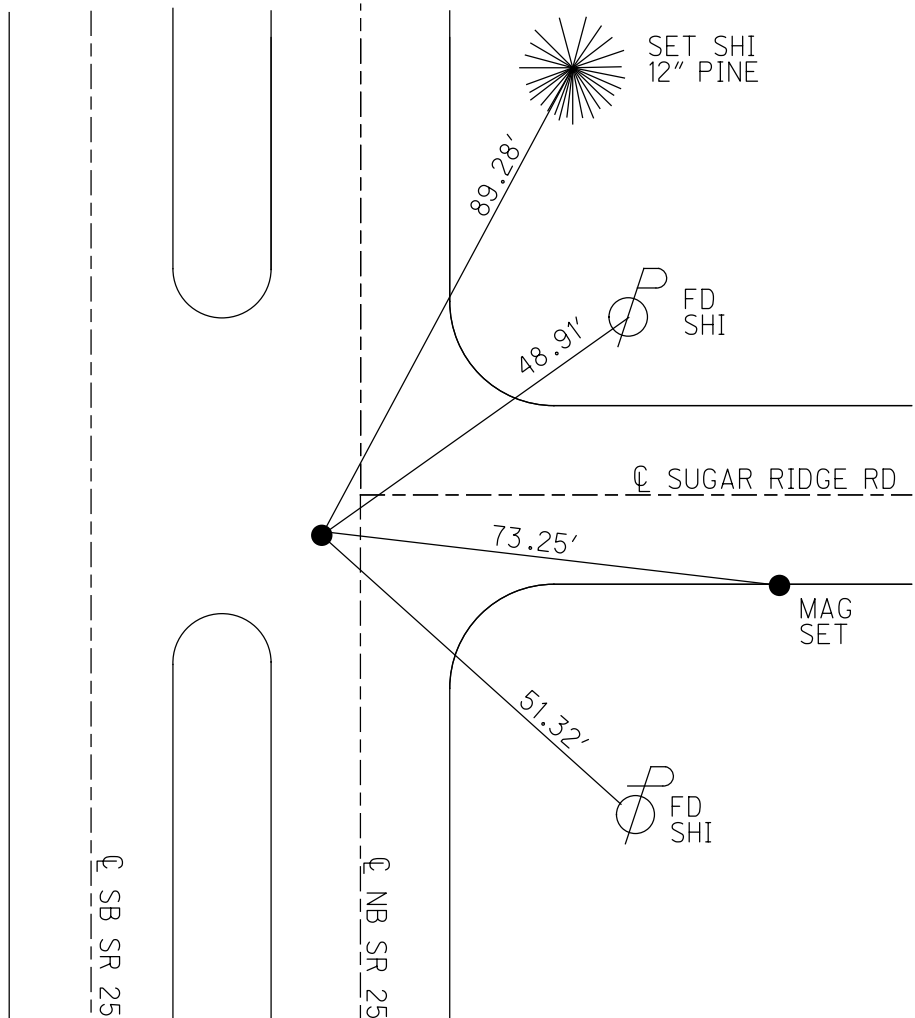

O.D.O.T. DISTRICT 2 SURVEY OFFICE

PERSONNEL

REFERENCE NO. 36

SHEET 9 OF 18

NOTES HOMAN

DATE 5-3-09

ROUTE US 25

H.C. ROUSOS

WEATHER CLEAR

COUNTY WOOD

R.C. HOMAN

TEMP. 70°

TOWNSHIP PLAIN

SECTION 6

T 5 N R 10 E

TYPE MONUMENT SM RR SPK

~~ON SURFACE~~ - BELOW 1.5" DOWN

LEFT - Q PAV'T - ~~RIGHT~~ 3.6' N.B.L.

16.0' TO RT EDGE PAVEMENT

S.L.M. 722+13 2.0' S. Q SUGAR RIDGE

GPS Northing: 644325.539 Easting: 1652920.438

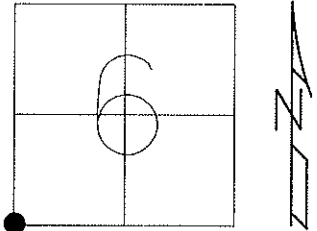

RECORD: FD BRASS MON @ SURFACE

RECORD:  
160+83.77(MEAS.)  
160+91.68(REC)  
SET SMALL RR SPK  
11-1-85  
SWH  
RESET PK/WASHER  
9-30-94  
MB  
RESET MAG/WASHER  
11-02-09  
DCH

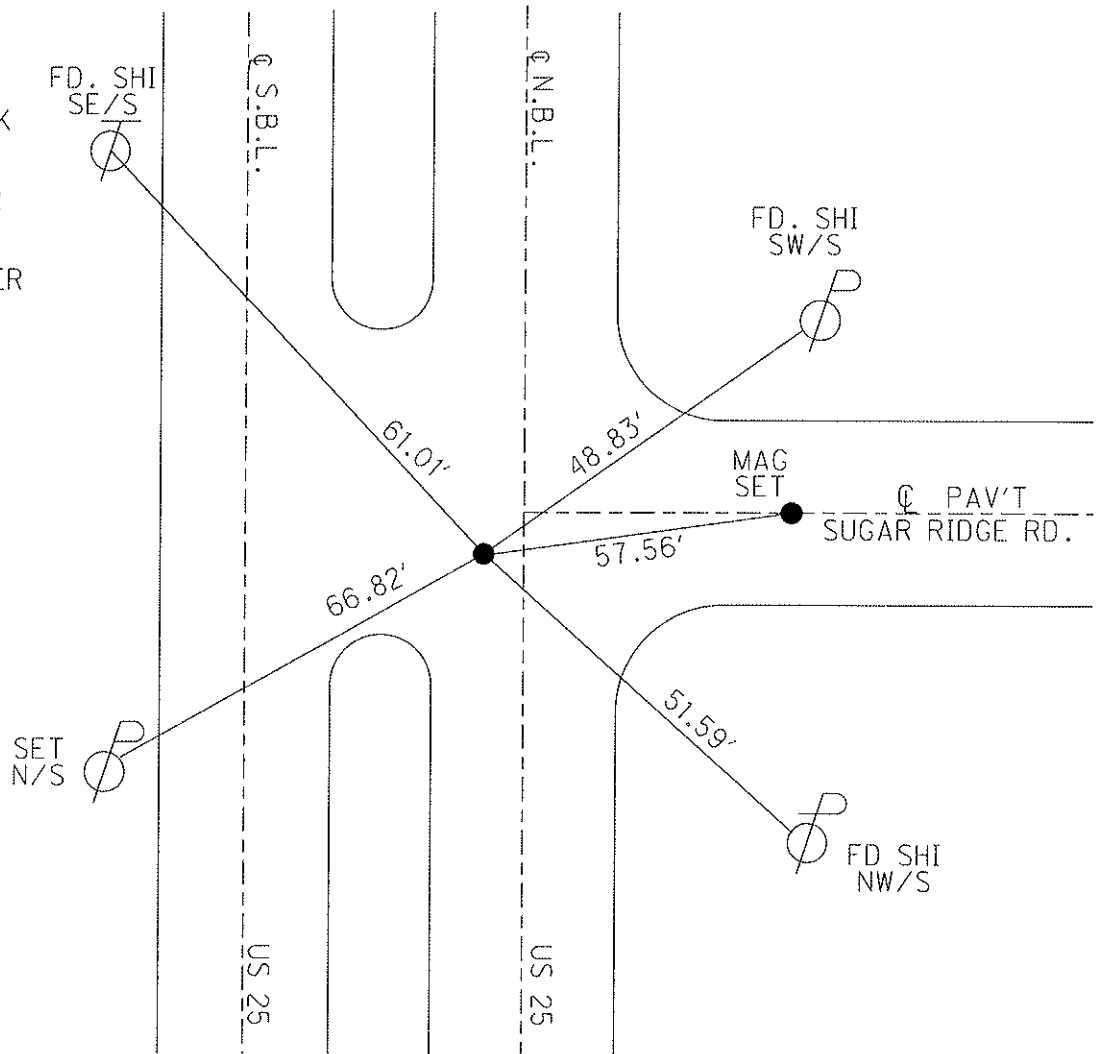

# O.D.O.T. DISTRICT 2 SURVEY OFFICE

PERSONNEL \_\_\_\_\_ REFERENCE NO. 36 SHEET 7 OF 12

NOTES BARNHISEL

H.C. CORDES

DATE 8-1-94

ROUTE U.S. 25

R.C. HERMILLER

WEATHER CLEAR

COUNTY WOOD

VAN DUSEN

TEMP. +75°

TOWNSHIP PLAIN

SECTION 6

T 5 N R 11 E

TYPE MONUMENT Sm. RR Spk

ON SURFACE - ~~BELOW~~ YES

LEFT- & PAU'T. - ~~RIGHT~~ 3.6 N.B.L.

16.0 TO RT EDGE PAVEMENT

S.L.M. 722+13 2.0' S. & Sugar Ridge

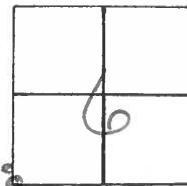

Reset PK/WASHER  
9-30-94  
MB

Record: Fd BRASS MON.  
@ SURFACE

Record:  
160+83.77 (MCAS.)  
160+91.68 (Rec.)

Set Small RR Spk  
11-1-85 SWH

Fd Shi  
SE/S

set Shi  
SW/S

Fd Shi  
E/S  
TWIN

Fd Shi  
NW/S

U.S. 25

U.S. 25

& PAU'T S.B.L.

& PAU'T N.B.L.

PAVED MEDIAN

PAVED MEDIAN

& PAU'T  
SUGAR RIDGE RD

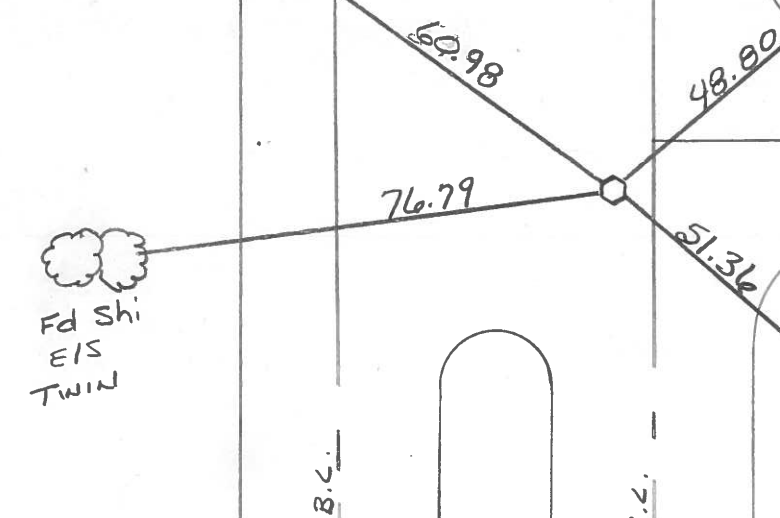

Q.D.O.T. DISTRICT 2 SURVEY OFFICE

SHEET \_\_\_\_\_ OF \_\_\_\_\_

County Wood S.R. 25

Date 9-4-85

Township CENTER

Weather P. CLEAR

Section 6

Temp. 85°

T5N, R1E

Personnel Hoffman

BARNHISEL H.C.

Flournoy R.C.

# 36

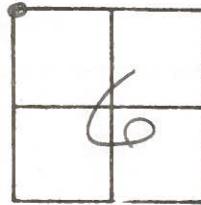

Fd BRASS MON @ surface  
5.6' Lt. of & Paut N.B.L.  
7.7' TO & MEDIAN

SLM 722 + 23 ±

Records:  
160+83.77 (M=AS)  
+ 91.68 (R.E.C.)

Set SMALL E.R. SPK  
11-1-85 SCOH

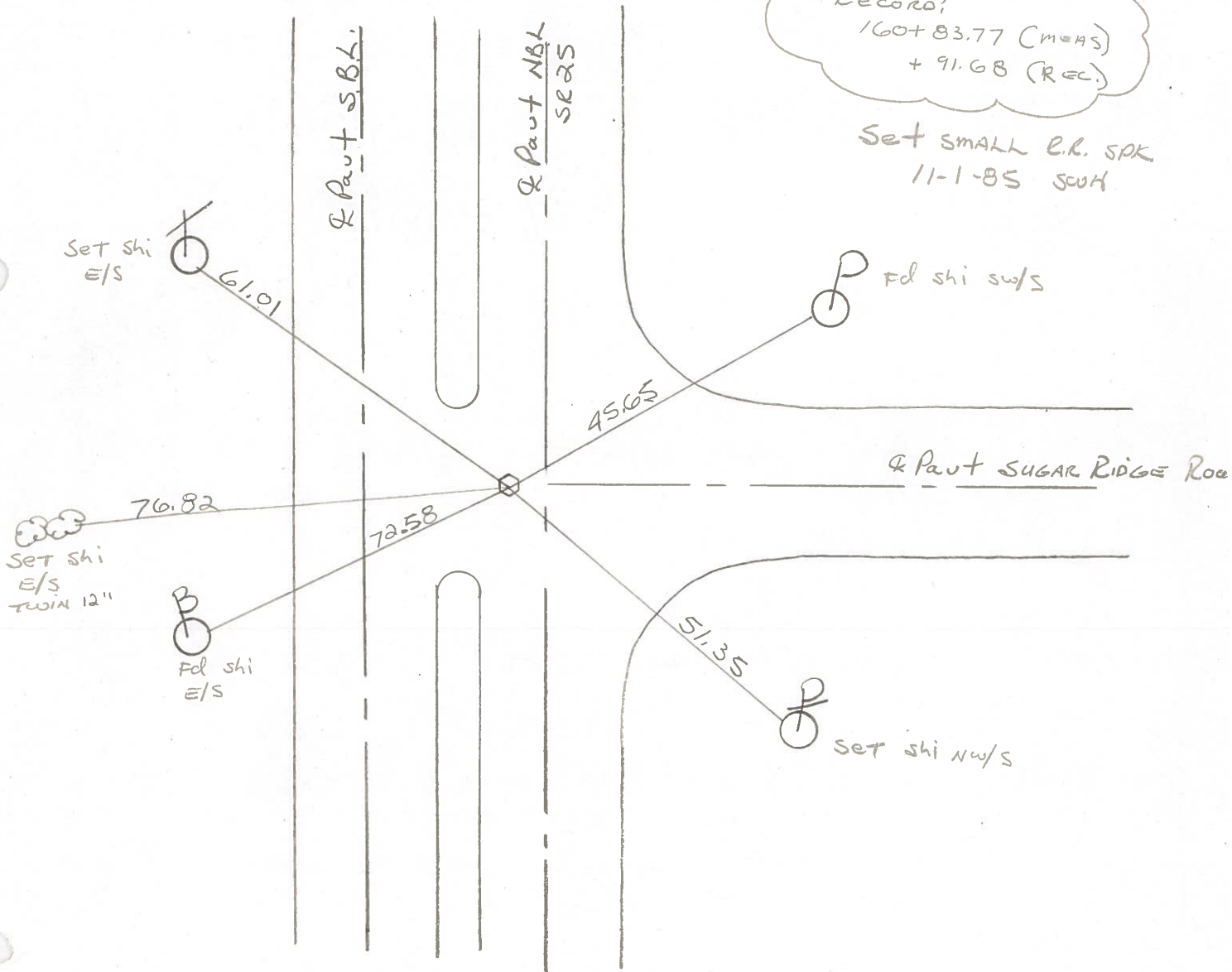

O.D.O.T. DISTRICT 2 SURVEY OFFICE

SHEET \_\_\_\_\_ OF \_\_\_\_\_

County WOOD <sup>U.S.</sup> S.R. 25

Date 7-9-71

Township CENTER

Weather CLOUDY

Section 6

Temp. 77°

T5N, R1E

Personnel BURNSIDE

SMITH

BOWERS

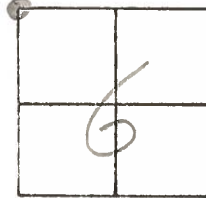

#36

25

U.S.

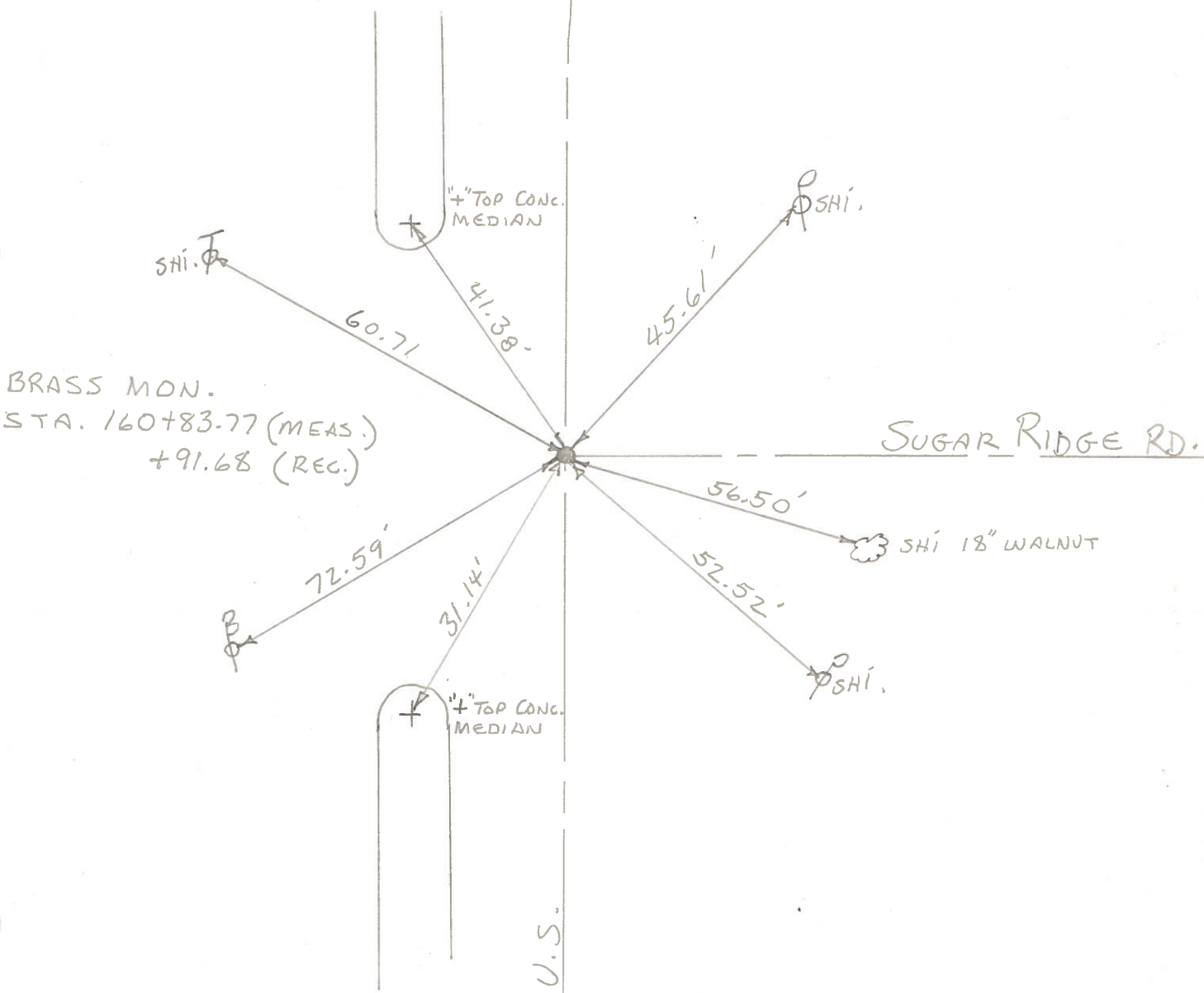

BRASS MON.  
STA. 160+83.77 (MEAS.)  
+91.68 (REG.)

"TOP CONC.  
MEDIAN

"TOP CONC.  
MEDIAN

SUGAR RIDGE RD.

SHI 18" WALNUT



PERSONNEL TITLE PERSONNEL TITLE

COUNTY Wood

DATE 3-23-60

Sworden  
&  
Crew

S. R. U.S. #25

WEATHER

SEC.

TEMP.

DESCRIPTION

All-Mobara Mon. Raised & Greased

JOB NO.

LEFT

CENTER LINE

RIGHT

<p>Sta. 131+74.66 (mea) + 81.54 (Rec.) W 1/4 post sec. 6 Center twp. Iron pin <u>BRASS Mon</u></p>	<p>#259</p>	<p>(Simonds Rd)</p>	<p>Shiner in P. Pole S.S.W. 63.6 Shiner in hickory S.E. 41.64 <del>Shiner in 10" Ash N.E. 44.5</del> Shiner in T.P. S.W. 65.4 "X" Conc. Med. strip N.W. 29.2 "X" ✓ ✓ ✓ S.W. 28.1</p>
<p>Sta. 133+39.82 (mea) + 46.70 (Rec.) E 1/4 post sec. 1 Plain twp.</p>	<p>#260</p>	<p>Did Not Find</p>	<p>Pin suppose to be gone</p>
<p>Sta. 147+61.65 (mea) + 69.79 (Rec.) E &amp; P.W (Union hill Rd.) <u>BRASS Mon.</u></p>	<p>#261</p>		<p>"X" Conc. Med. strip N.W. <sup>.86'</sup> 26.90 S.W. to T.P. 109.50 W.N.W. to T.P. 61.83 S.E. to P.P. 50.72-36.43 "X" Conc. Med. strip S.W. 37.42 <sub>.40</sub></p>
<p>Sta. 160+83.77 (mea) + 91.68 (rec.) N.W. cor. sec. 6 center twp. Iron Pin Δ = 0°-08' Lt.</p>	<p>#262</p>	<p>(Sugar Ridge Rd.)</p>	<p>"X" Conc. Med. strip S.W. 31.18 Shiner in 12" <sup>Elm</sup> <del>maple</del> N.E. <sup>44.27</sup> 37.92 Shiner in maple W.N.W. 97.63 Shiner in maple W.S.W. 77.07 Shiner in walnut E.S.E. 56.57 Shiner in P. Pole S.E. 52.57 "X" in conc. Med. strip N.W. 41.41</p>
<p>Sta. 186+40.25 E 1/4 post N. sec. 36 Plain twp. Cor. Stone P.I. Δ = 0°-12' Rt. <u>BRASS Mon.</u></p>	<p>#263</p>	<p>Cross Creek Rd.</p>	<p>gone Shiner in N. side 12" walnut S.E. 36.1 ✓ Shiner in S. side 16" Apple N.E. 72.1 ✓ X in N. end N.E. wingwall E.S.E. 28.1 ✓ Shiner in 14" Ash N.E. 61.1 ✓ Shiner in 10" Walnut E. 27.4 N.E. cor. conc. cor. post S.W. 74.2 Shiner in P. Pole N.E. 74.9 "X" Top Curb S.E. 21.03 "X" Top Curb N.E. 54.6</p>

34

35

36

37