

Scanned July 1987

SR-51

FED AID DIST. NO.	STATE	FED AID PROJ. NO.	FISCAL YEAR
10	OHIO		1932

S.H.(I.C.H.) 52 SEC. B-1
WOOD COUNTY
R/W PLANS

R/W checked
all easements acquired
as shown
J.P.S.
4/6/44

Harold W. & Olive Rideout
Woodville Road,
East Toledo, Ohio
Box # 187

Monuments shown thus →

LUCAS COUNTY
MOUND VIEW PARK
ADDITION
S1a. 0' 100
WOOD COUNTY
TOWNSHIP
Twp. 8 N R12 E

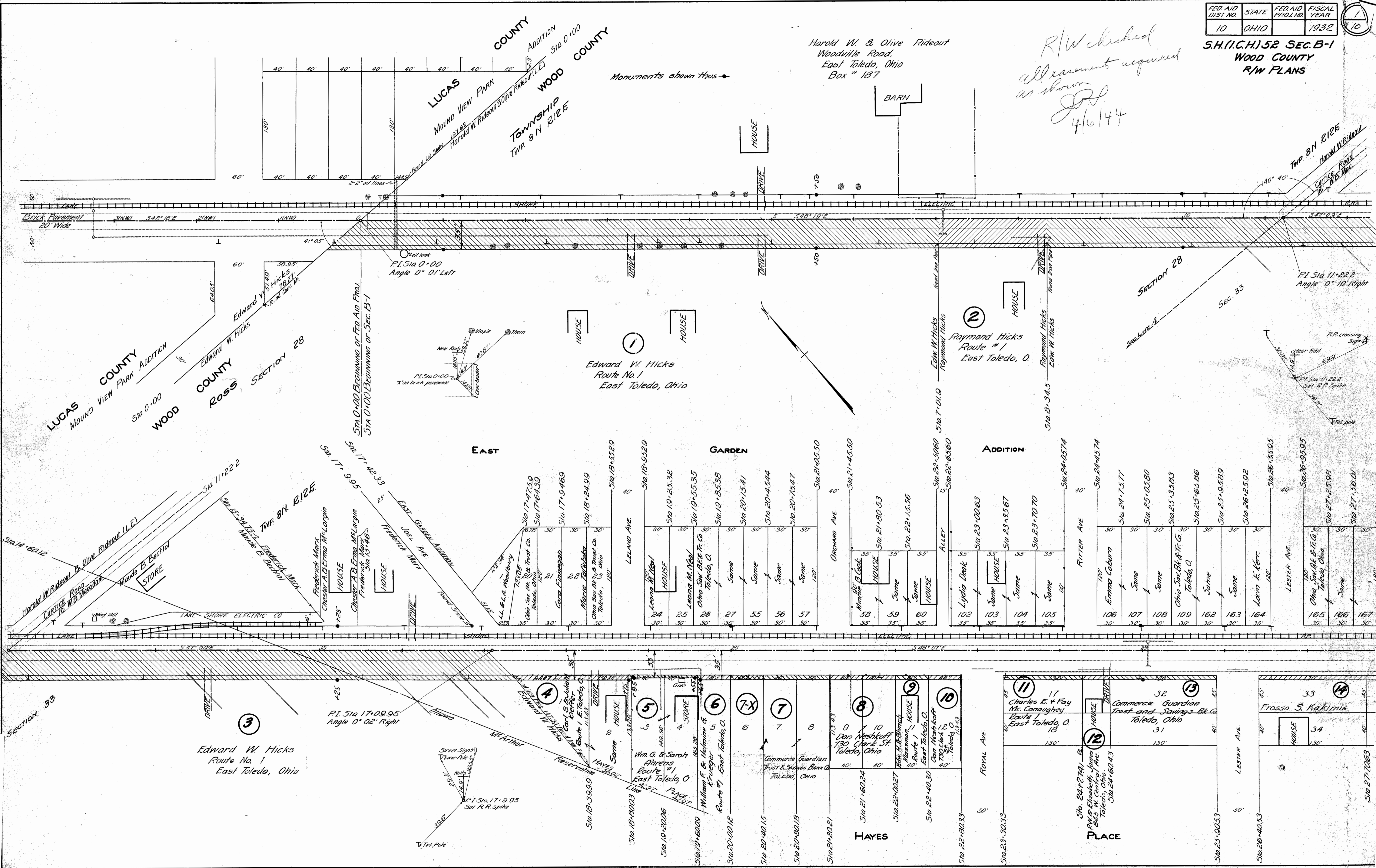

R 851 # 1 D-2

D-2

Scanned July 1947

FED AID DIST NO.	STATE	FED AID PROJ NO.	FISCAL YEAR	2 10
10	OHIO		1932	

S.H.(I.C.H.) 52 SEC. B-1
WOOD COUNTY
R/W PLANS

RECEIVED

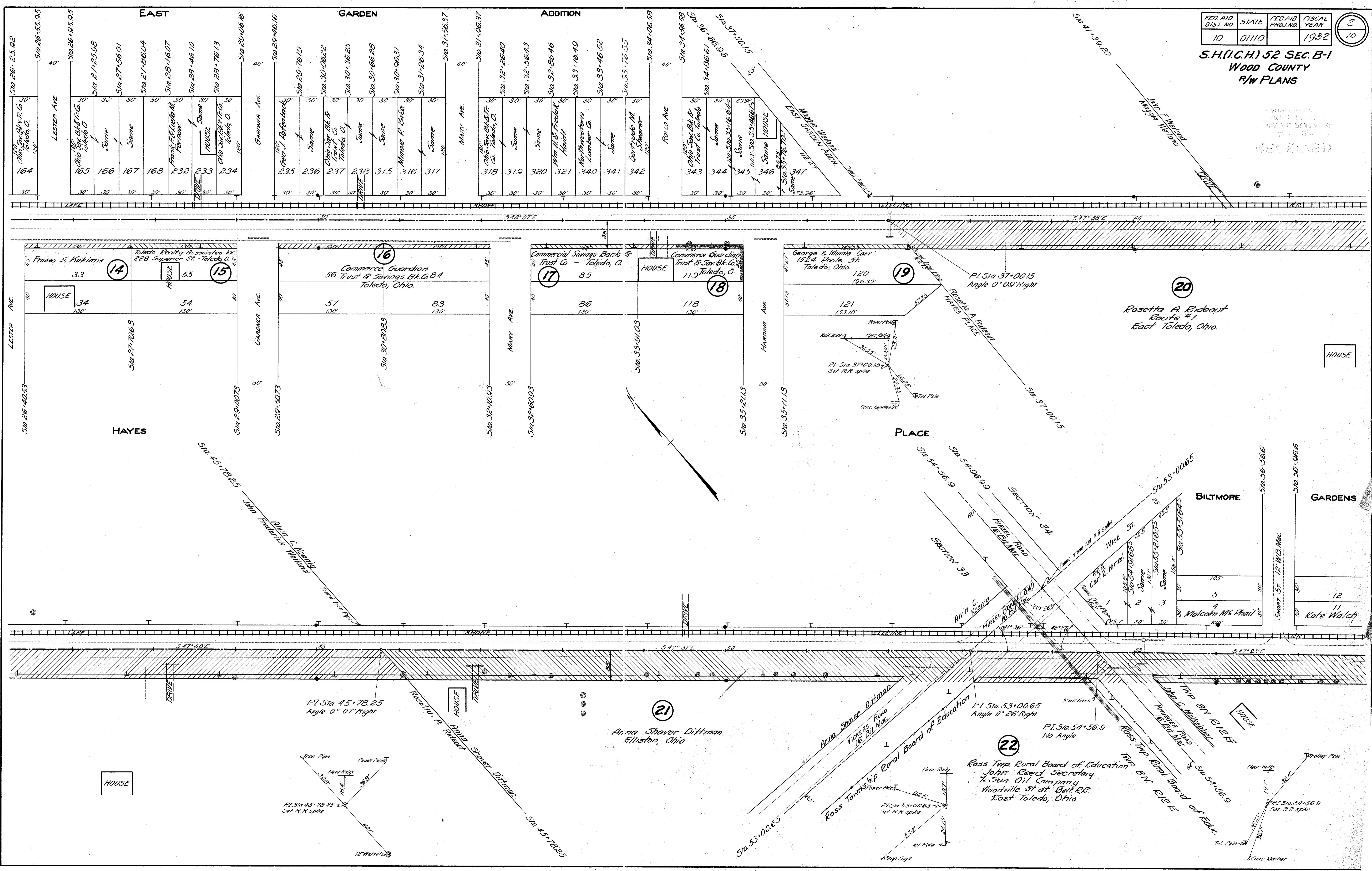

HAYES

PLACE

BILTMORE

GARDENS

HOUSE

HOUSE

21
 Anna Shaver Dittman
 Elliston, Ohio

22
 Ross Twp. Rural Board of Education
 John Reed Secretary
 1/4 Sun Oil Company
 Woodville St at Belt R.R.
 East Toledo, Ohio

12
 Kate Walch

20
 Rosetta A. Rideout
 Route #1
 East Toledo, Ohio

17
 Commercial Savings Bank &
 Trust Co - Toledo, O.

18
 Commerce Guardian
 Trust & Sav. Bk. Co.
 119 Toledo, O.

16
 Commerce Guardian
 Trust & Savings Bk. Co. 84
 Toledo, Ohio.

14
 Frank S. Hakimis

15

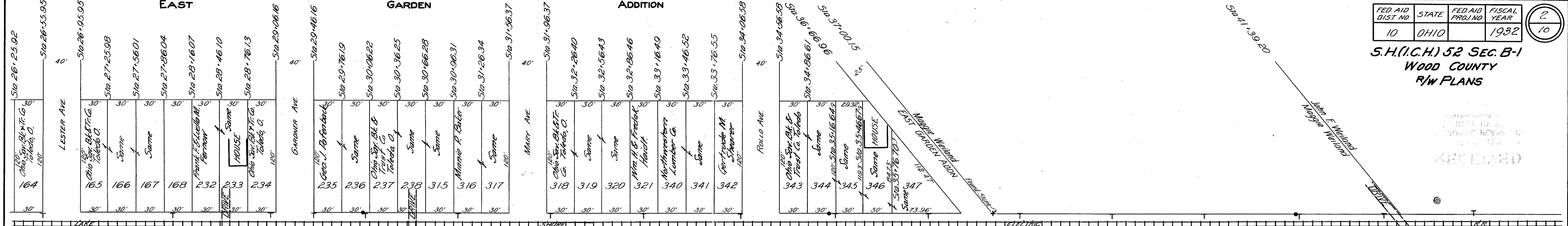

164
 Ohio Sav. Bk. & Tr. Co.
 Toledo, O.

165
 Ohio Sav. Bk. & Tr. Co.
 Toledo, O.

166
 Same

167
 Same

168
 Frank S. Hakimis

232
 Frank S. Hakimis

233
 Same

234
 Ohio Sav. Bk. & Tr. Co.
 Toledo, O.

235
 Geo. L. Ardenback

236
 Same

237
 Ohio Sav. Bk. & Tr. Co.
 Toledo, O.

238
 Same

315
 Same

316
 Minnie P. Butler

317
 Same

318
 Ohio Sav. Bk. & Tr. Co.
 Toledo, O.

319
 Same

320
 Same

321
 Wm. R. & F. Frelch

340
 Northwestern Lumber Co.

341
 Same

342
 George & Minnie Carr

343
 Ohio Sav. Bk. & Tr. Co.
 Toledo, O.

344
 Same

345
 Same

346
 Same

347
 Rosetta A. Rideout

Scanned July 1997

FED. AID DIST. NO.	STATE	FED. AID PROJ. NO.	FISCAL YEAR
10	OHIO		1932

3/10

S.H.(I.C.H.) 52 SEC. B-1
WOOD COUNTY
R/W PLANS

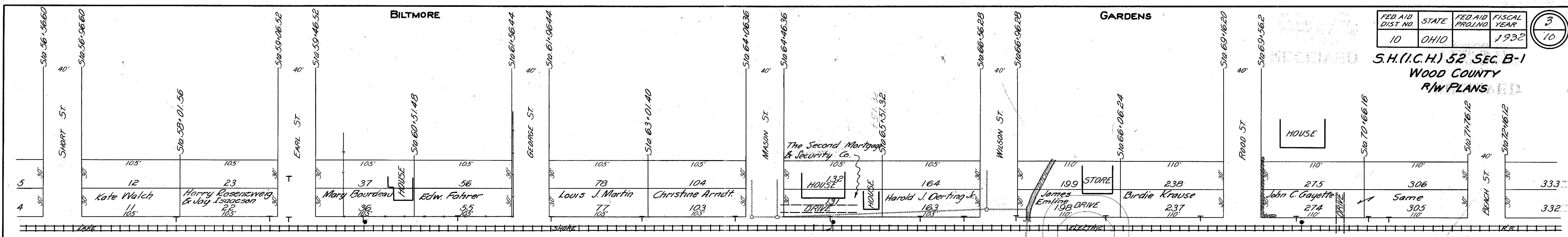

23
John C. Malkeber
Route 1
Toledo, Ohio.

24
William F. & Helmine Krueger
Route 1
East Toledo, Ohio

Rosalie P. Brenot Steger
Route 1
East Toledo, Ohio

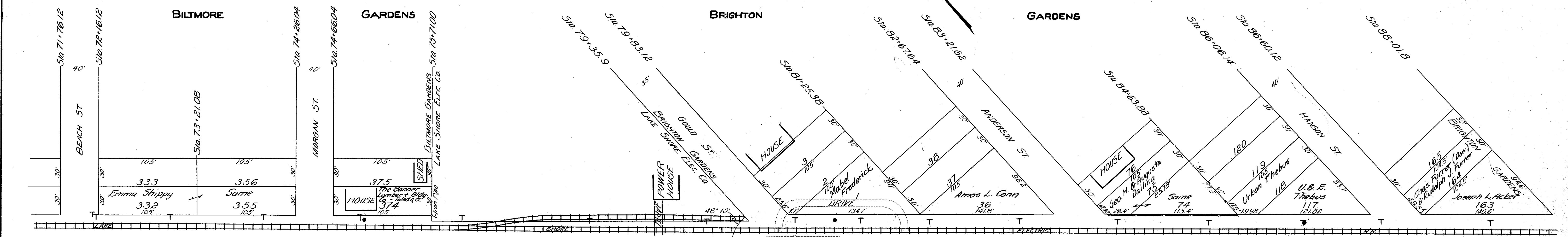

25
Rosalie P. Brenot Steger
2136 Wyndhurst Road
Toledo, Ohio.

26
Zodique Blain
Route 1
East Toledo, Ohio.

27
Ernest Glaiser
Route 1
East Toledo, Ohio.

28
Peter Jr. & Amelia Heider
Route 1
East Toledo, Ohio

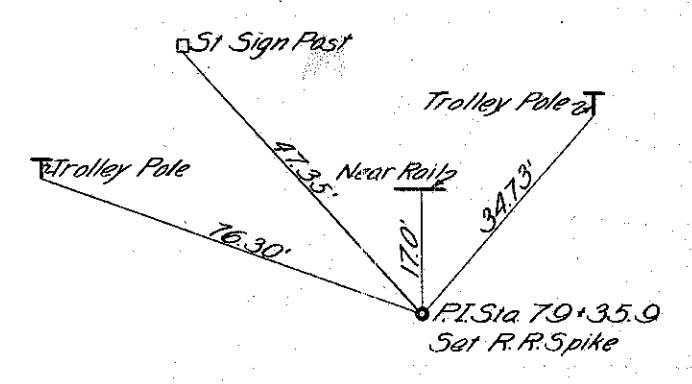

FED. AID DIST. NO.	STATE	FED. AID PROJ. NO.	FISCAL YEAR	4 10
10	OHIO		1932	

**S.H.(I.C.H.) 52 SECS. B-1 & B-2
WOOD COUNTY
R/W PLANS**

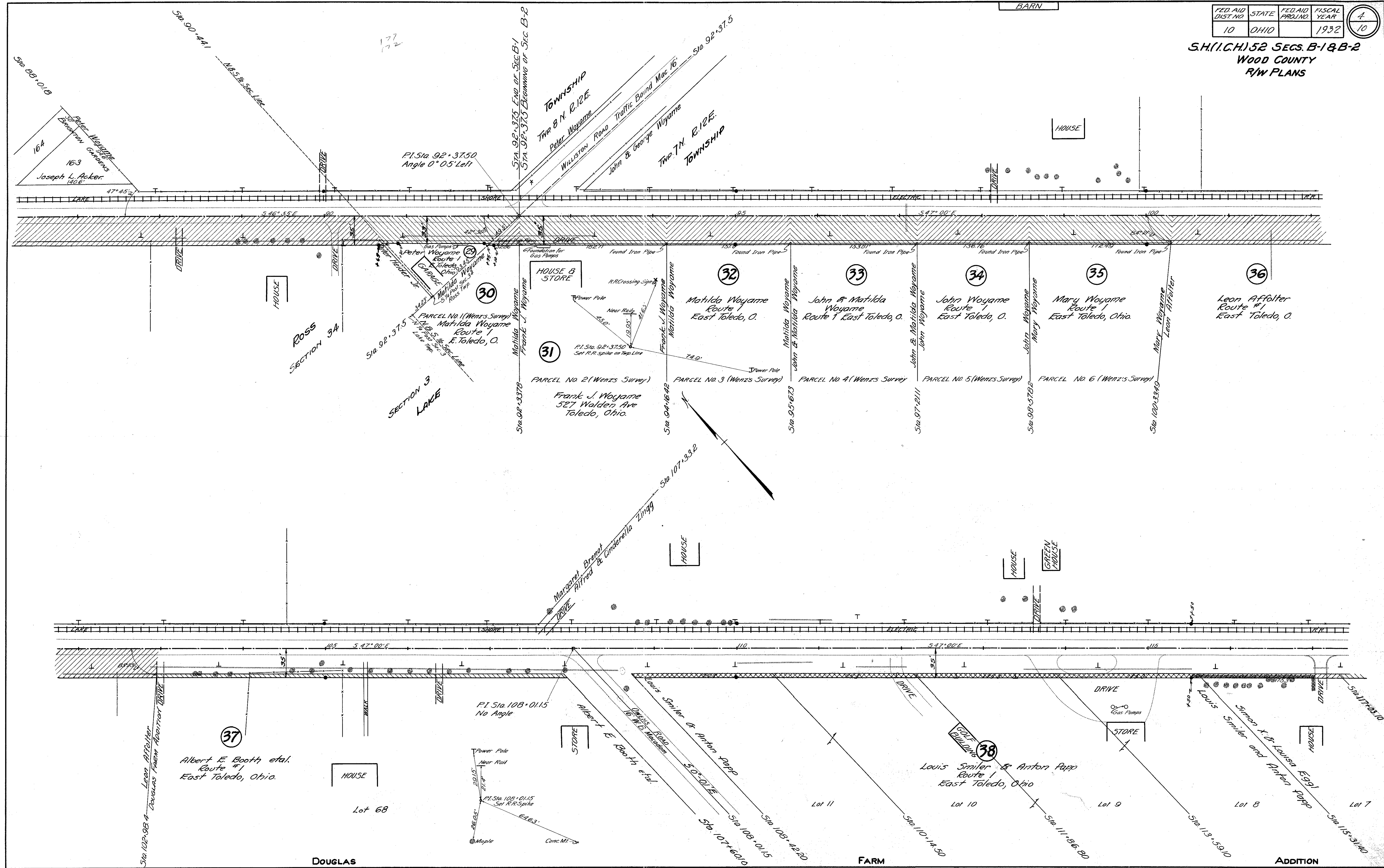

1007
1907

Scanned
1007

FED. AID DIST. NO.	STATE	FED. AID PROJ. NO.	FISCAL YEAR
10	OHIO		1932

6
10

S.H.(I.C.H.) 52 SEC. B-2
WOOD COUNTY
R/W PLANS

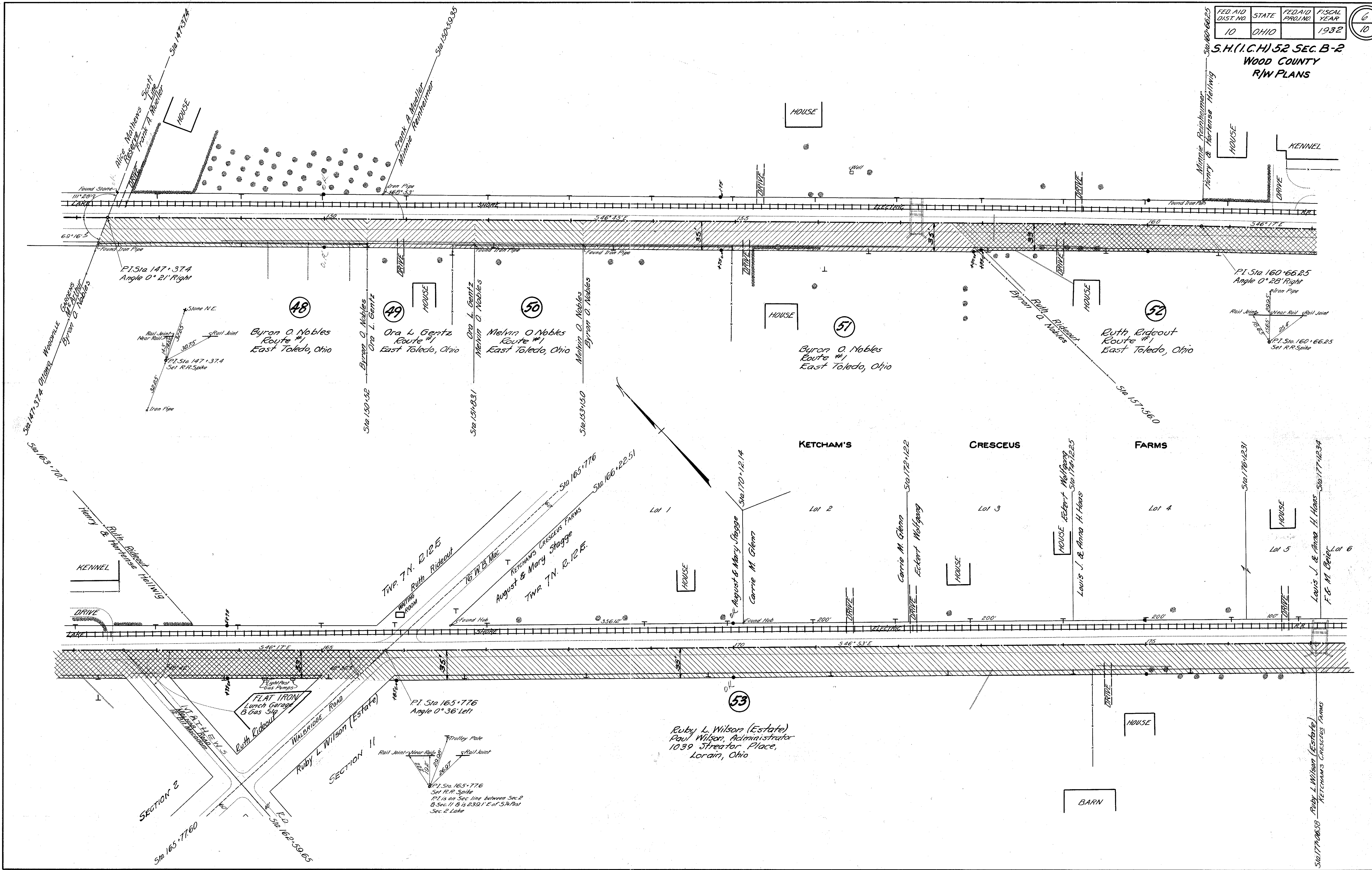

Alice Matthews
Scott
Frank A. Mueller
HOUSE

Frank A. Mueller
Miriam Reinheimer
HOUSE

Minnie Reinheimer
Henry & Harterse Heilwig
HOUSE

Byron O. Nobles
Route #1
East Toledo, Ohio

Ora L. Gertz
Route #1
East Toledo, Ohio

Melvin O. Nobles
Route #1
East Toledo, Ohio

Byron O. Nobles
Route #1
East Toledo, Ohio

Ruth Riedout
Route #1
East Toledo, Ohio

Kennel
DRIVE
LAKE

Waiting Room
DRIVE
LAKE

HOUSE
DRIVE
LAKE

HOUSE
DRIVE
LAKE

HOUSE
DRIVE
LAKE

FLAT IRON
Lunch Garage
& Gas Sta.
Both Ridesout

Ruby L. Wilson (Estate)
SECTION 11

Ruby L. Wilson (Estate)
Paul Wilson, Administrator
1039 Streater Place,
Lorain, Ohio

HOUSE
BARN

Louis J. & Anna H. Haas
F. & M. Berle
HOUSE
DRIVE
LAKE

Started July 1987

FED. AID DIST. NO.	STATE	FED. AID PROJ. NO.	FISCAL YEAR
10	OHIO		1932

5
10

S.H.(I.C.H.) 52 SEC. B-2
WOOD COUNTY
R/W PLANS

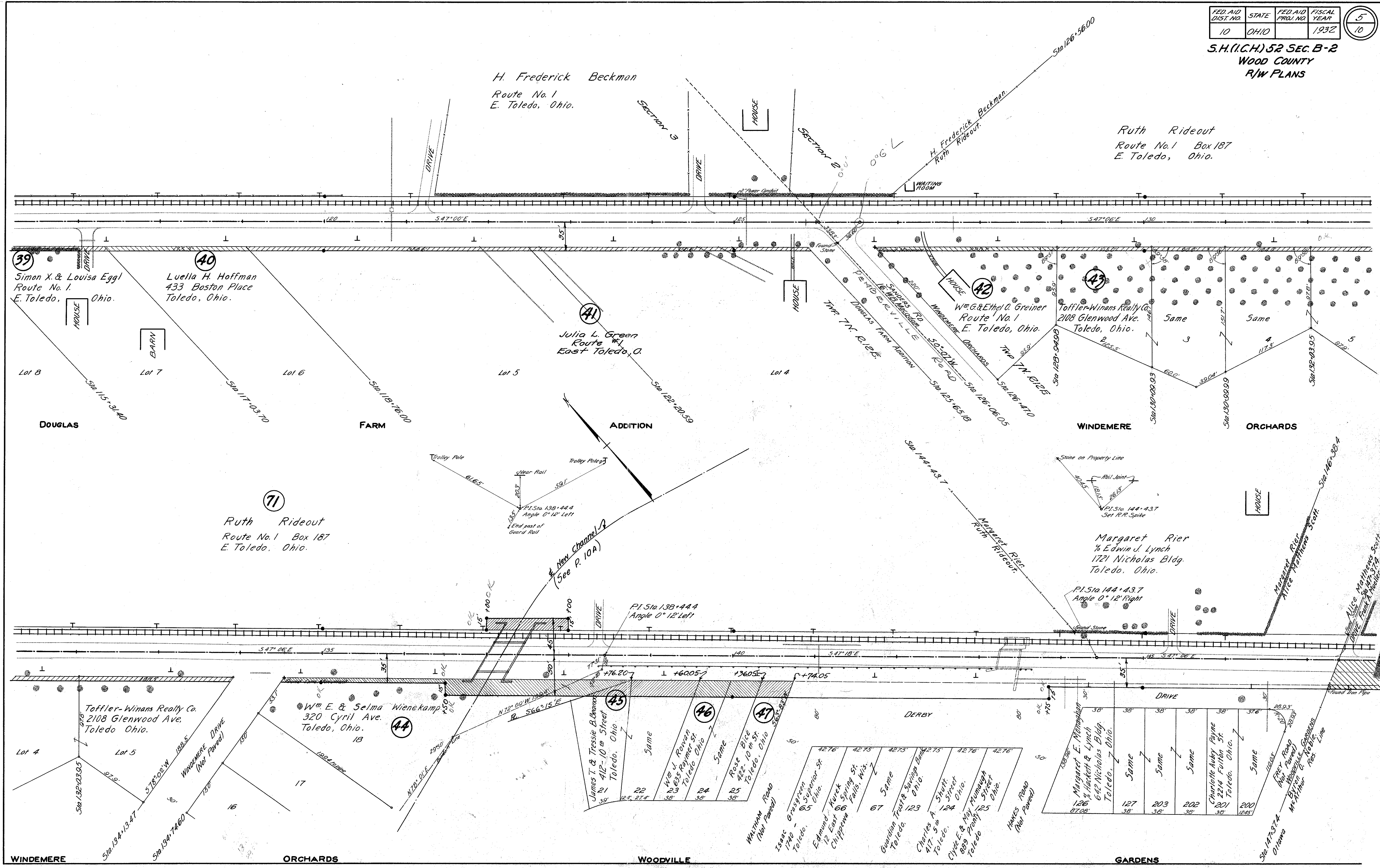

H. Frederick Beckman
Route No. 1
E. Toledo, Ohio.

Ruth Rideout
Route No. 1 Box 187
E. Toledo, Ohio.

39
Simon X. & Louisa Egg
Route No. 1
E. Toledo, Ohio.

40
Luella H. Hoffman
433 Boston Place
Toledo, Ohio.

41
Julia L. Green
Route No. 1
East Toledo, O.

42
Wm. G. & Ethel O. Greiner
Route No. 1
E. Toledo, Ohio.

43
Toffler-Winans Realty Co.
2108 Glenwood Ave.
Toledo, Ohio.

71
Ruth Rideout
Route No. 1 Box 187
E. Toledo, Ohio.

Margaret Rier
& Edwin J. Lynch
1721 Nicholas Bldg.
Toledo, Ohio.

44
Wm. E. & Selma Wienekamp
320 Cyril Ave.
Toledo, Ohio.

45
James T. & Tressie B. Brown
412-10th Street
Toledo, Ohio.

46
Wm. J. Rowan
2635 Raymer St.
Toledo, Ohio.

47
Rose Bice
422-10th St.
Toledo, Ohio.

48
Isaac Grassgreen
1740 Superior St.
Toledo, Ohio.

49
Edmond Kurek
12 East Chippewa
Toledo, Ohio.

50
Charles A. Smith
417 5th Street
Toledo, Ohio.

51
Clyde E. & Myrtle
889 Perry
Toledo, Ohio.

52
Margaret E. Mangan
& Hackett & Lynch
642 Nicholas Bldg.
Toledo, Ohio.

53
Same

54
Same

55
Charlotte Aubrey Payne
2214 Fulton St.
Toledo, Ohio.

56
Same

Stamped July 1997

FED. AID DIST. NO.	STATE	FED. AID PROJ. NO.	FISCAL YEAR
10	OHIO		1992

**S.H.(I.C.H.) 52 SEC. B-2
WOOD COUNTY
R/W PLANS**

7
10

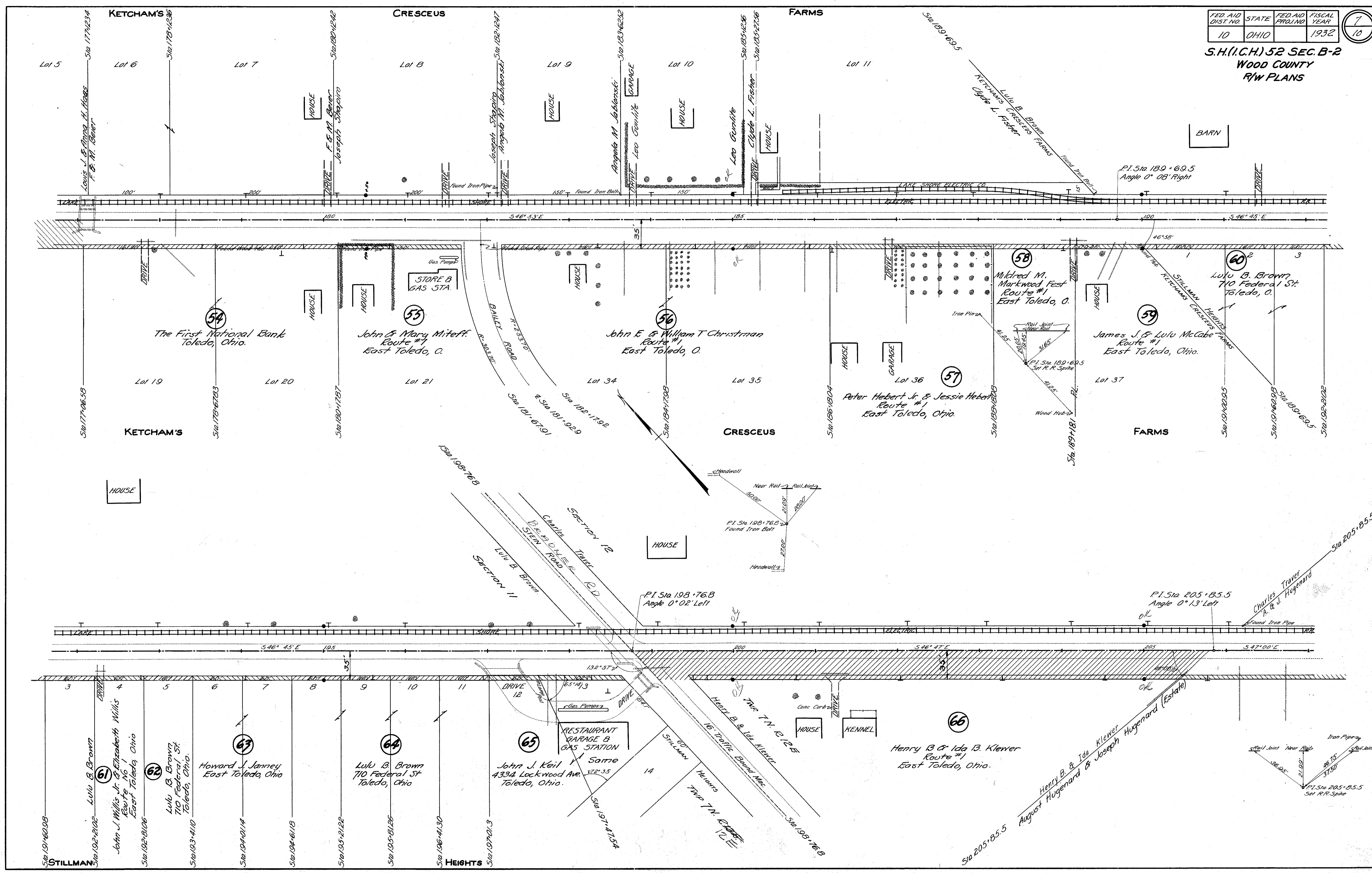

Scanned July 1947

FOR ANY QUESTIONS PLEASE CONTACT ODOT DISTRICT 2 REAL ESTATE AT 419-353-8131

FED AID DIST NO	STATE	FED AID PROJ. NO.	FISCAL YEAR
10	OHIO		1932

8
10

S.H.(I.C.H.) 52 SEC. B-2
WOOD COUNTY
R/W PLANS

35	Reliance Development Co.	51a.219.04
36	Erwin C. Barthelemy	51a.218.54
37	Lorothy Kaufman	51a.219.04
38	Reliance Development Co.	51a.219.54
39	Reuben Allen	51a.220.04
40	Justus B. & Mary Kaufman	51a.220.54
41	Reliance Development Co.	51a.221.04
42	Same	51a.222.04

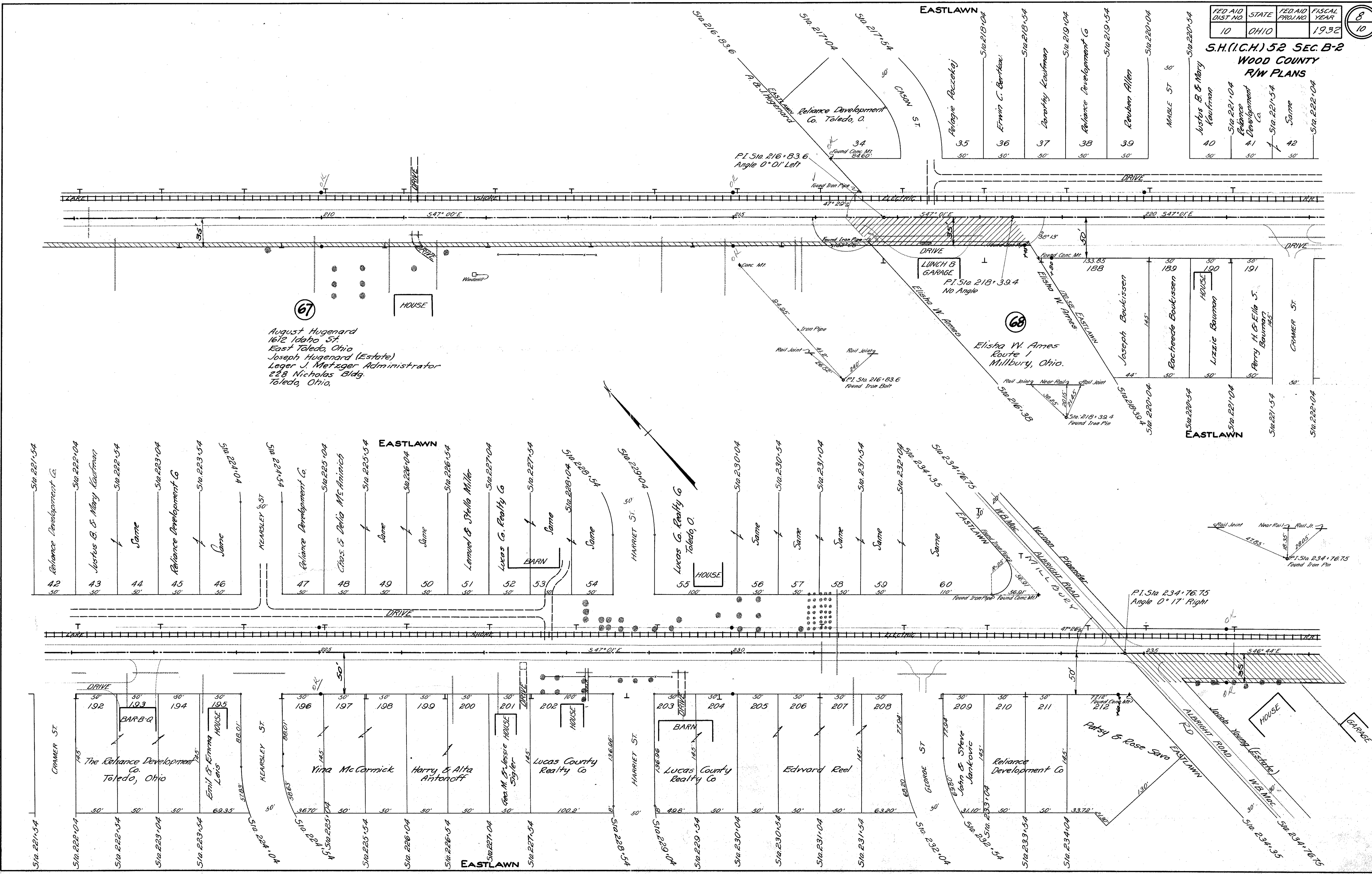

67
August Hugenard
1612 Idaho St.
East Toledo, Ohio
Joseph Hugenard (Estate)
Leger J. Metzger Administrator
228 Nicholas Bldg.
Toledo, Ohio.

68
Elisha W. Ames
Route 1
Millbury, Ohio.

42	Reliance Development Co.	51a.221.54
43	Justus B. & Mary Kaufman	51a.222.04
44	Same	51a.222.54
45	Reliance Development Co.	51a.223.04
46	Same	51a.223.54

47	Reliance Development Co.	51a.225.04
48	Chas. S. Delia McAninch	51a.225.54
49	Same	51a.226.04
50	Same	51a.226.54
51	Lemuel & Stella Miller	51a.227.04
52	Lucas Co. Realty Co.	51a.227.54
53	Same	51a.228.04
54	Same	51a.228.54

55	Lucas Co. Realty Co.	Toledo, O.
56	Same	51a.230.04
57	Same	51a.230.54
58	Same	51a.231.04
59	Same	51a.231.54

60	Same	51a.232.04
61	Same	51a.232.54
62	Same	51a.233.04
63	Same	51a.233.54
64	Same	51a.234.04
65	Same	51a.234.54

192	BAR-B-Q	51a.222.04
193	Emil & Emma Leis	51a.223.04
194	HOUSE	51a.223.54
195	HOUSE	51a.224.04

196	Yvira McCormick	51a.225.04
197	Harry & Alta Antoroff	51a.225.54
198	Lucas County Realty Co.	51a.226.04
199	Lucas County Realty Co.	51a.226.54
200	Lucas County Realty Co.	51a.227.04
201	HOUSE	51a.227.54
202	HOUSE	51a.228.04

203	BARN	51a.230.04
204	Lucas County Realty Co.	51a.230.54
205	Edward Reel	51a.231.04
206	Edward Reel	51a.231.54
207	Edward Reel	51a.232.04
208	Edward Reel	51a.232.54

209	John & Steve Janakovic	51a.233.04
210	Reliance Development Co.	51a.233.54
211	Reliance Development Co.	51a.234.04
212	HOUSE	51a.234.54

D-2

Scanned July 1997

FED. AID DIST. NO.	STATE	FED. AID PROJ. NO.	FISCAL YEAR
10	OHIO		1932

9
10

S.H.(I.C.H.) 52 SEC. B-2
WOOD COUNTY
R/W PLANS

Vernon Pfaender.
Sulphur Springs Road
Toledo, Ohio.

Henry Hille
Route No. 1
Millbury, Ohio.

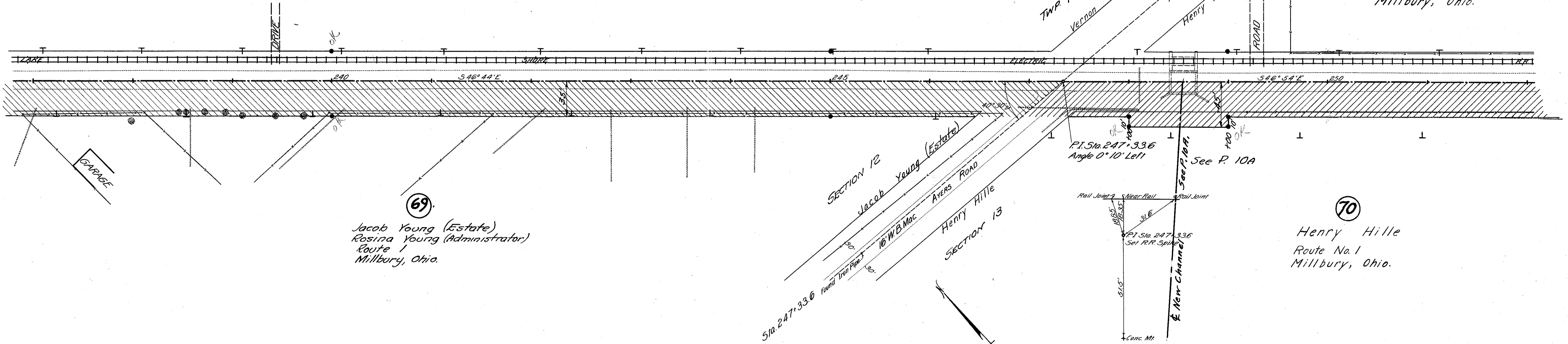

69
Jacob Young (Estate)
Rosina Young (Administrator)
Route 1
Millbury, Ohio.

70
Henry Hille
Route No. 1
Millbury, Ohio.

Henry Hille
Route No. 1
Millbury, Ohio.

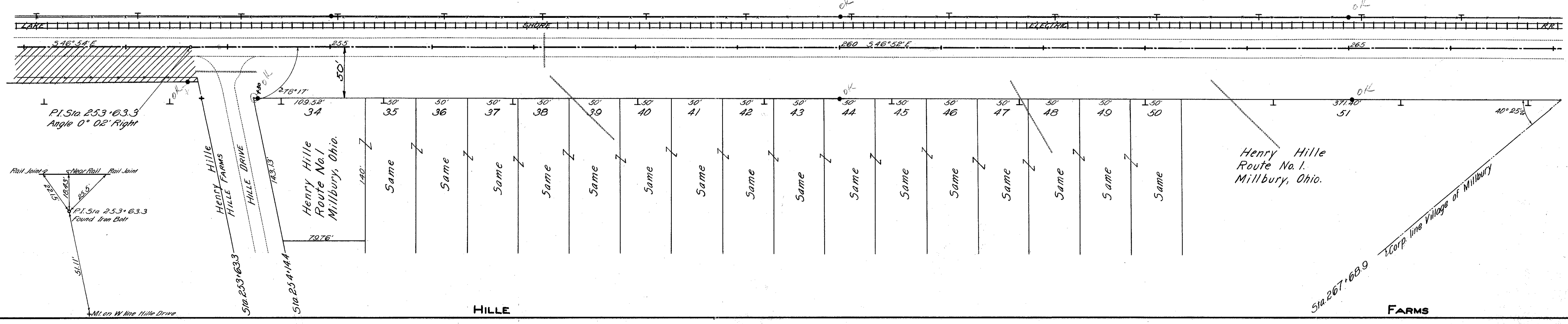

Henry Hille
Route No. 1
Millbury, Ohio.

HILLE

FARMS

Scanned
July 1977

FED AID DIST. NO.	STATE	FED AID PROJ. NO.	FISCAL YEAR
10	OHIO		1932

10
10

S.H.(I.C.H.) 52 SEC. B-2
WOOD COUNTY
R/W PLANS

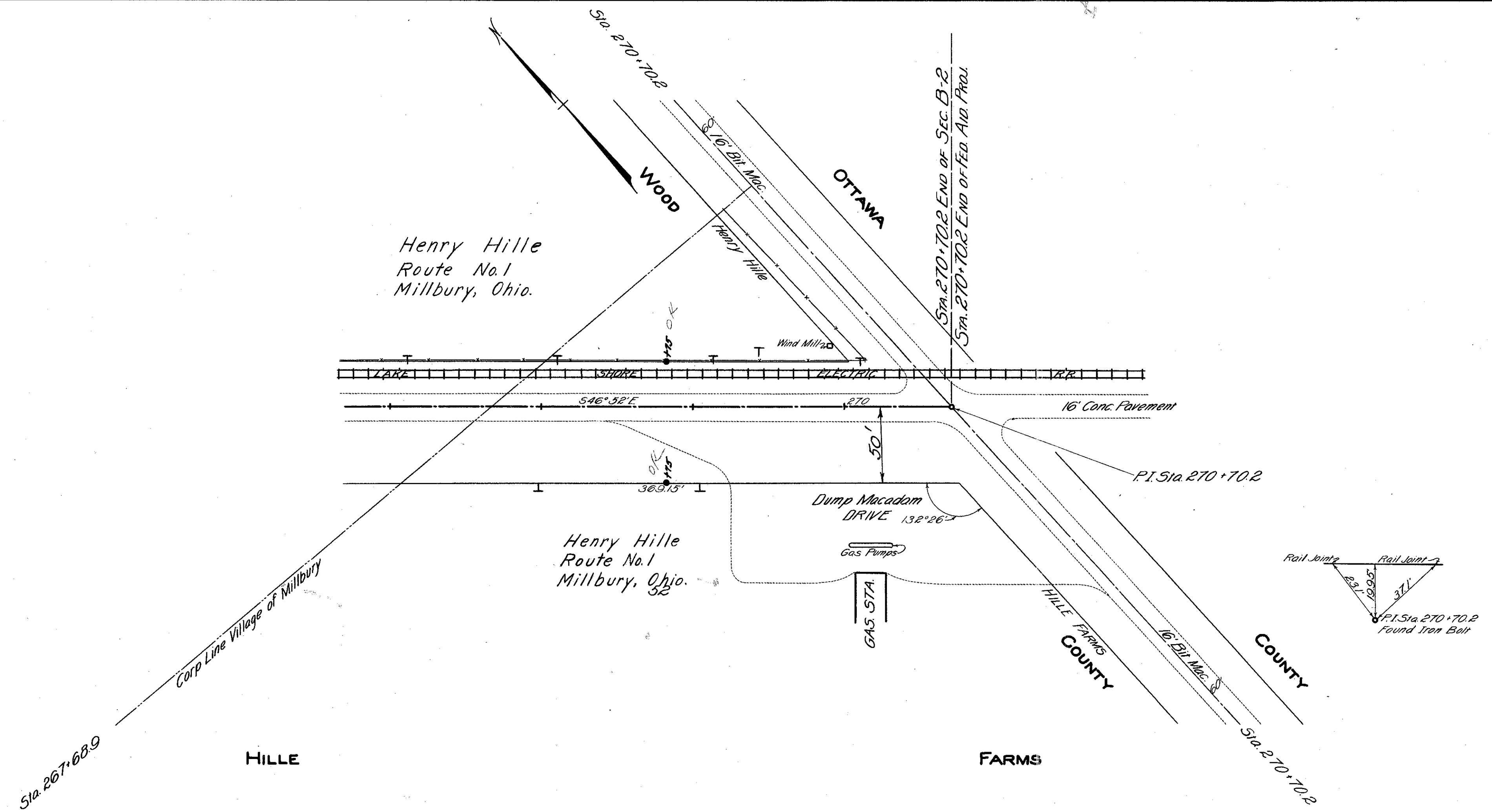

Sealed
July 1947

FED. AID DIST. NO.	STATE	FED. AID PROJ. NO.	FISCAL YEAR
10	OHIO		1932

10A
10

S.H.(I.C.H.) 52 SEC. B-2
WOOD COUNTY
R/W PLANS
CHANNEL CHANGES

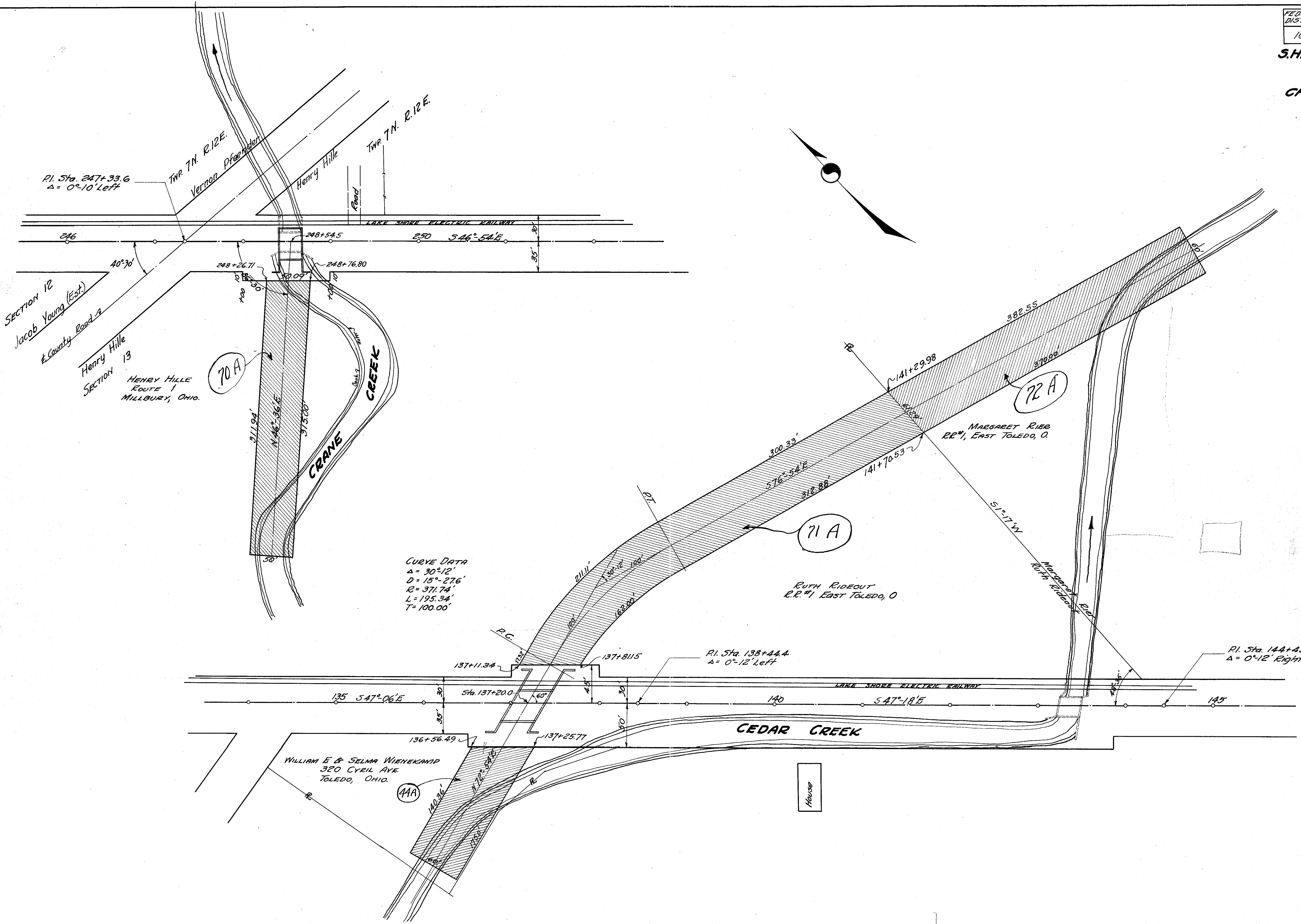

D-5

D-2