

O.D.O.T. DISTRICT 2 SURVEY OFFICE (USE ONLY)

PERSONNEL

REFERENCE NO. 47

SHEET 10 OF 51

NOTES MILLER

DATE 6/14/23

ROUTE SR 281

H.C. AUBLE

WEATHER BREEZY

COUNTY WOOD

R.C. NIESE

TEMP. 57°

TOWNSHIP MONTGOMERY

BEJARANO

SECTION 21

DWG BY RHOADES PID CHIP SEAL

T 4 N R 12 E

TYPE MONUMENT R.R.SPIKE

~~ON SURFACE~~ - BELOW 2.5"

OFFSET ☉ PAVEMENT 11.1' LT : ~~RT~~  
3' TO LT EDGE PAVEMENT

STATION: 1116+16

HORZ.DATUM: NAD83 2011

GEOID: NAVD88 2018

GRID: NORTHING: 595583.228

EASTING: 1697356.232

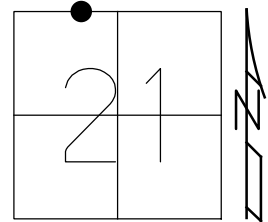

RECORD:  
 SET P.K./WASHER  
 3/3/92, MB  
 FD P.K./WASHER  
 REF47  
 11/2/10  
 SET MAG/WASHER  
 REF47  
 7/24/12, SAH  
 REF 47  
 7/30/12, SAH  
 FD P.K./WASHER  
 REF47  
 8/5/16, JFO  
 FD R.R.SPIKE  
 2.5" DOWN  
 REF47  
 3/3/23, JAM  
 6/14/23  
 10/20/23, DSA

WOOD LPD:  
 N: 418018.555  
 E: 208887.226

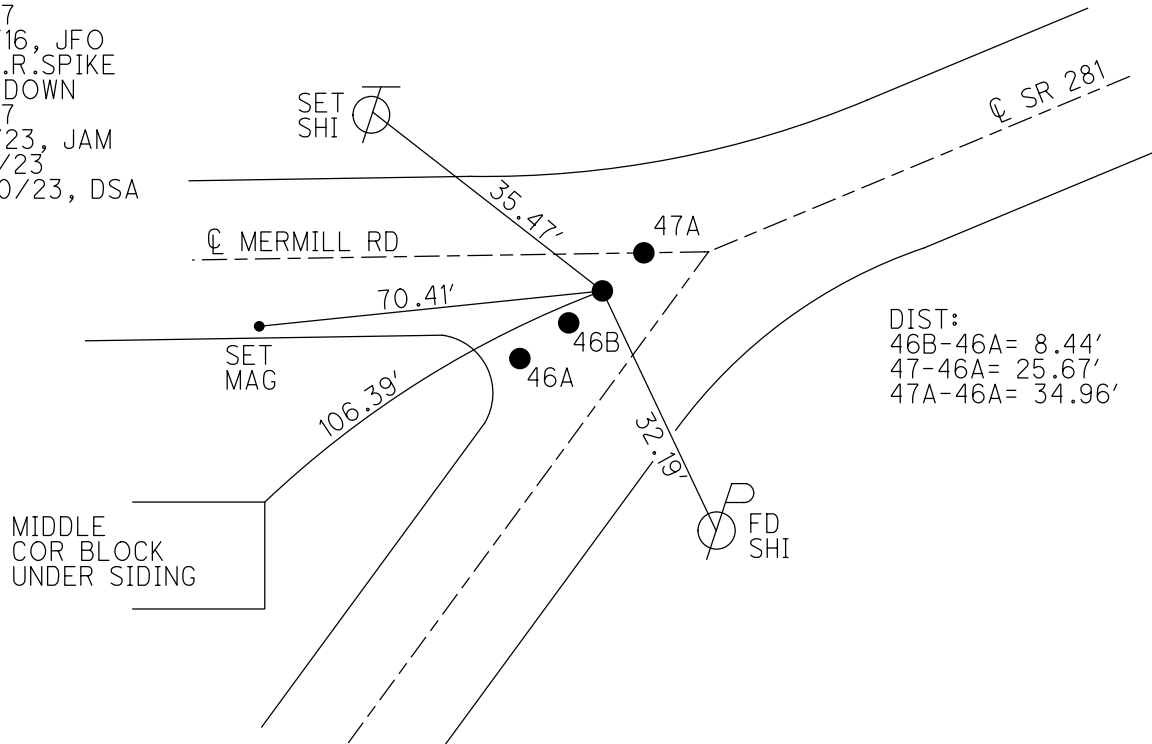

O.D.O.T. DISTRICT 2 SURVEY OFFICE (USE ONLY)

PERSONNEL \_\_\_\_\_ REFERENCE NO. 47 SHEET 11 OF 52  
 NOTES AUBLE DATE 3/3/23 ROUTE SR 281  
 H.C. MILLER WEATHER CLOUDY COUNTY WOOD  
 R.C. NIESE TEMP. 40° TOWNSHIP MONTGOMERY  
 \_\_\_\_\_ SECTION 21  
 DWG BY MILLER PID R/W, NO PID T 4 N R 12 E

TYPE MONUMENT R.R.SPIKE  
~~ON SURFACE~~ - BELOW 2.5"  
 OFFSET  $\varnothing$  PAVEMENT 11.1' LT : ~~RT~~  
3' TO LT EDGE PAVEMENT  
 STATION: 1116+16

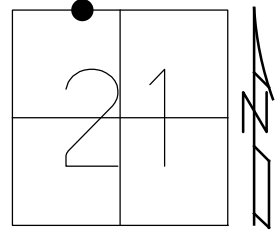

HORIZ.DATUM: NAD83(2011) GEOID: NAVD88 2018  
 GRID: NORTHING: 595583.242 EASTING: 1697356.225

- RECORD:  
 SET P.K./WASHER  
 3/3/92, MB  
 FD P.K./WASHER  
 REF47  
 11/2/10  
 SET MAG/WASHER  
 REF47  
 7/24/12, SAH  
 REF 47  
 7/30/12, SAH  
 FD P.K./WASHER  
 REF47  
 8/5/16, JFO  
 FD R.R.SPIKE  
 2.5" DOWN  
 REF47  
 3/3/23, JAM

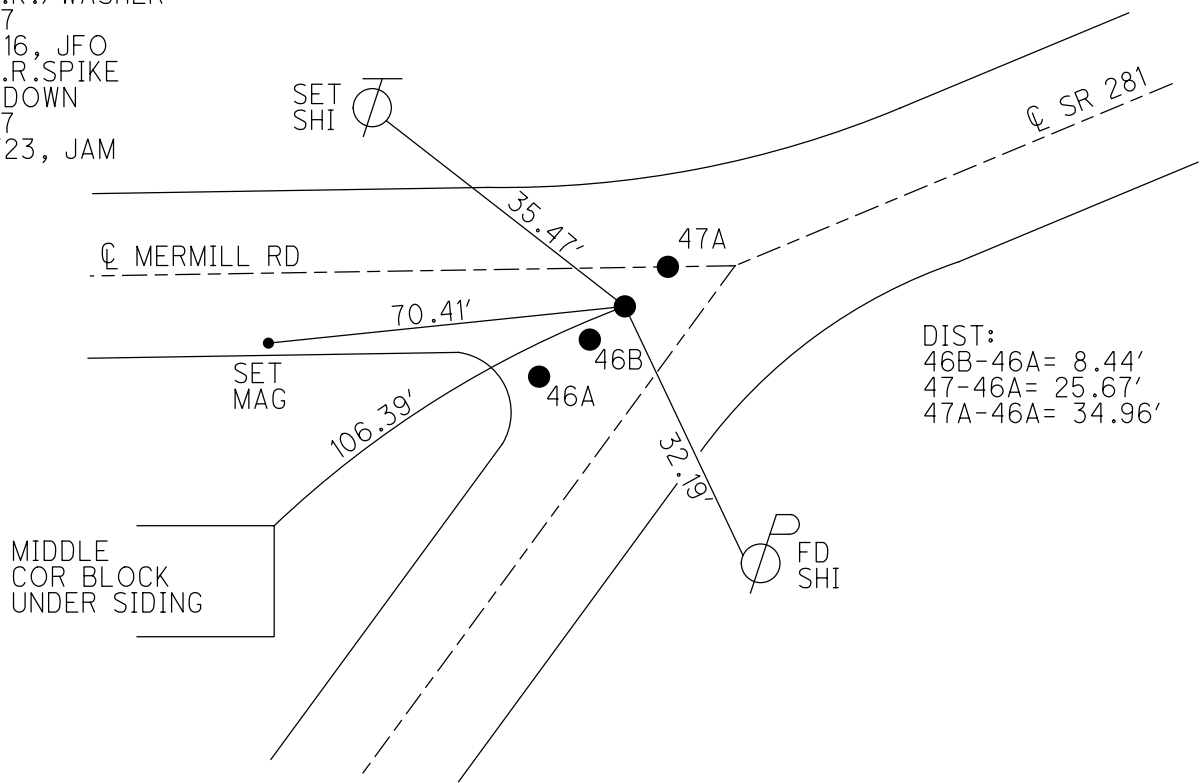

DIST:  
 46B-46A= 8.44'  
 47-46A= 25.67'  
 47A-46A= 34.96'

O.D.O.T. DISTRICT 2 SURVEY OFFICE (USE ONLY)

PERSONNEL \_\_\_\_\_ REFERENCE NO. 47 SHEET 9 OF 49  
 NOTES HUSS DATE 3/19/12 ROUTE SR 281  
 H.C. CANTERBURY WEATHER CLEAR COUNTY WOOD  
 R.C. HUSS TEMP. 70° TOWNSHIP MONTGOMERY  
 \_\_\_\_\_ SECTION 21  
 \_\_\_\_\_ T 4 N R 12 E

TYPE MONUMENT P.K./WASHER  
 ON SURFACE - ~~BELOW~~ ON \_\_\_\_\_  
 LEFT - ☉ PAV'T - ~~RIGHT~~ 10.8'  
 \_\_\_\_\_ TO \_\_\_\_\_ EDGE PAVEMENT  
 S.L.M. 1116+16, 3.6' S.OF ☉ PAV'T MERMILL RD.  
 GRID: NORTHING: 595571.616 EASTING: 1697333.395

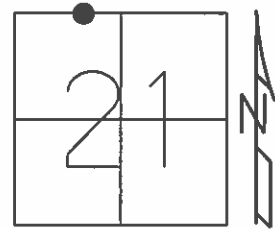

RECORD:  
 SET PK/WASHER  
 3/3/92, MB  
 FD PK/WASHER 8/9/10  
 GPS, 47&A47, 11/2/10  
 SET MAG/WASHER  
 7/24/12, SAH  
 FINAL GPS, REF 47  
 7/30/12, SAH  
 FD P.K./WASHER  
 REF47  
 8/5/16, JFO

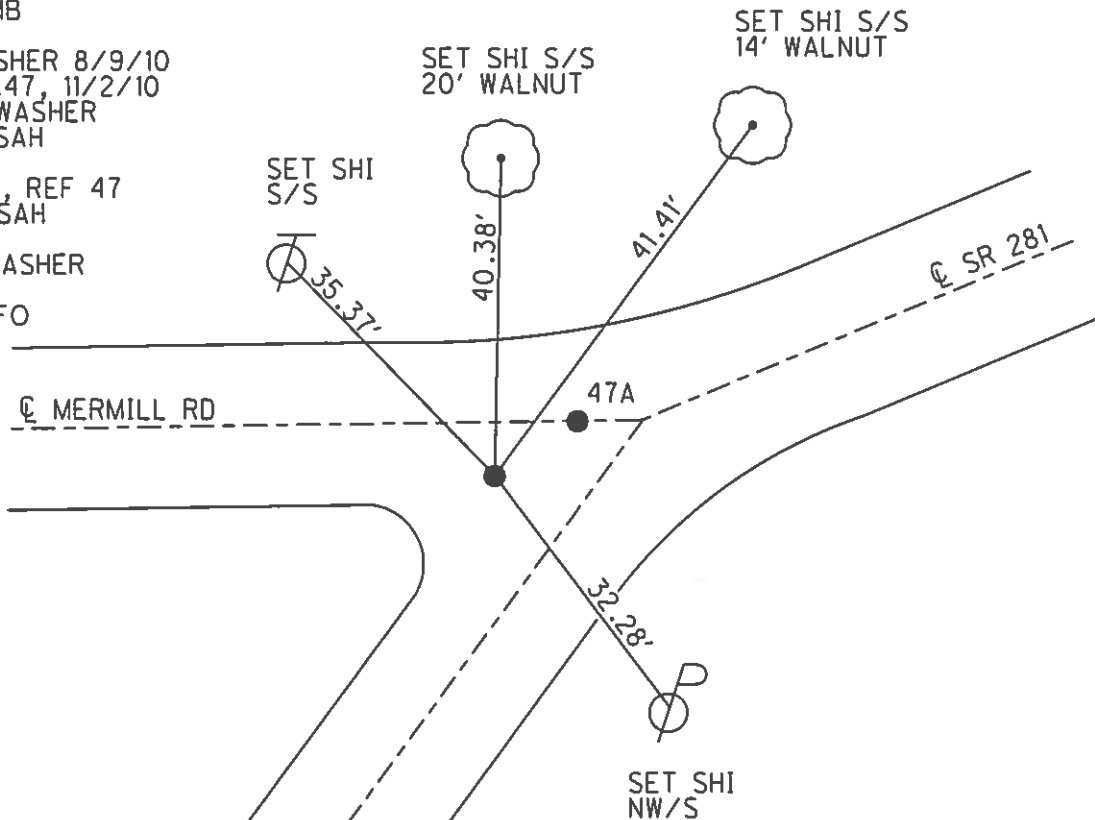

NOTE: REFA47  
 FD P.K.NAIL  
 UNKNOWN ORIGIN  
 RESET WITH GPS  
 COORD: N= 595574.026  
 E= 1697341.449  
 8/5/16, JFO

# O.D.O.T. DISTRICT 2 SURVEY OFFICE

PERSONNEL \_\_\_\_\_

REFERENCE NO. 47

SHEET \_\_\_\_\_ OF \_\_\_\_\_

NOTES LOEHRKE

H.C. VAN DUSEN

DATE 7-18-91

ROUTE JR 281

R.C. KUSZ

WEATHER CLEAR

COUNTY WOOD

BARNHISEL

TEMP. +80°

TOWNSHIP MONTGOMERY

SECTION 21

T 4 N R 12 E

TYPE MONUMENT P.K. & WASHER

ON SURFACE - BELOW yes

LEFT - Q PAV'T. - RIGHT 10.3'

TO - EDGE PAVEMENT 3.6' S. OF Q PAVT Merrimill Rd

S.L.M. 1116+16

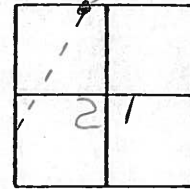

SET P.K. & WASHER  
 3-3-92  
 MB

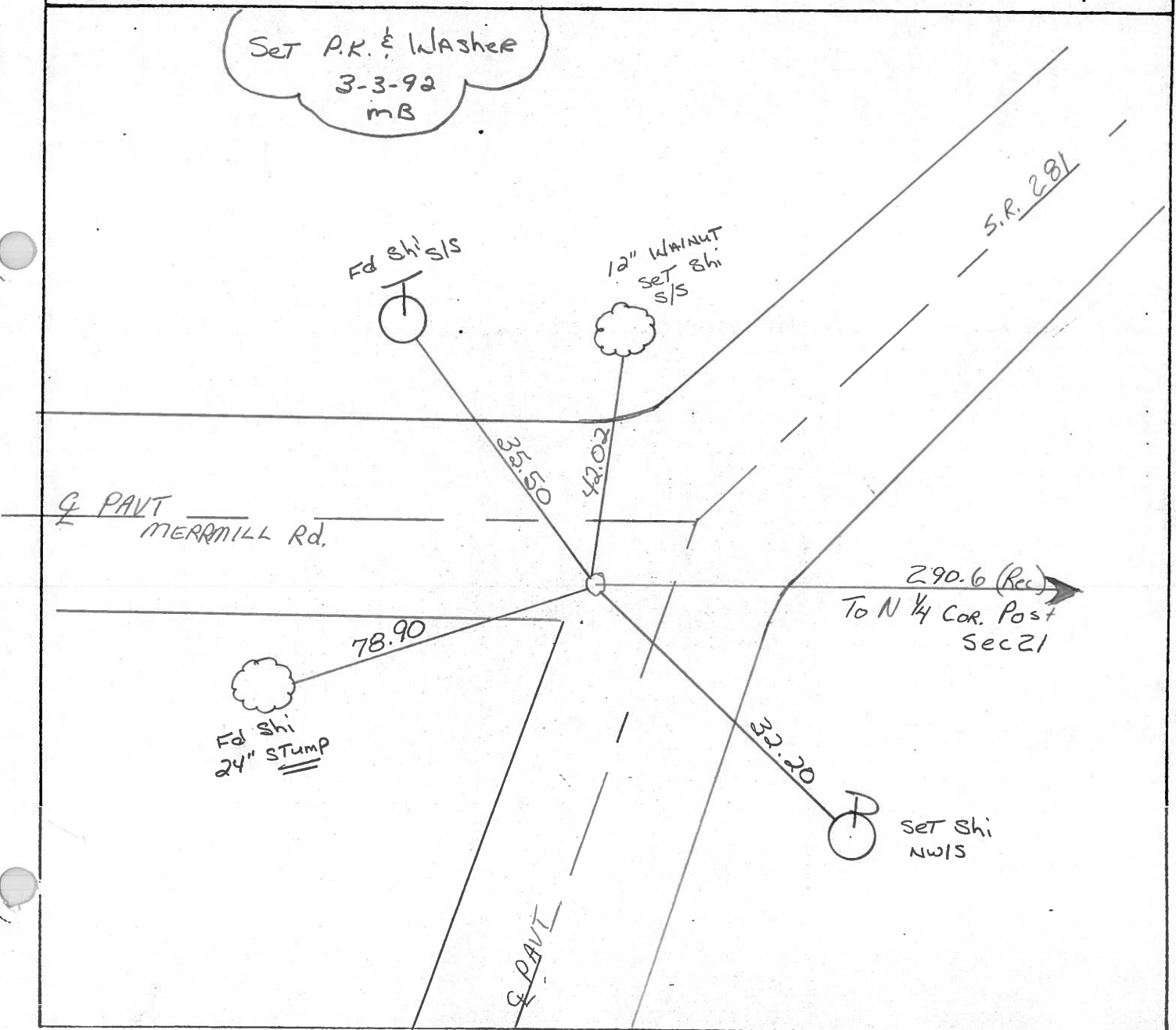

Q.D.O.T. DISTRICT 2 SURVEY OFFICE

SHEET \_\_\_\_\_ OF \_\_\_\_\_

County Wood S.R. 281

Township MONTGOMERY

Section 21

T4N, R12E

Personnel HOFFMAN

HOUSEHOLDER R.C.

BARNHISSEL H.C.

#47

Date 12-19-83

Weather CLEAR

Temp. +15°

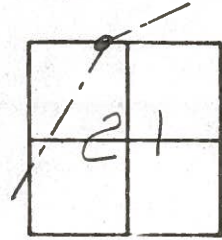

Fd. R.R. SPK @ SURFACE  
 10.3' LT. of & PAUT S.R.281  
 3.6' SOUTH of & PAUT MERMILL ROAD

S.L.M. 1116+15

Set P.K. / Washer  
 8-15-84  
 S.W.H.

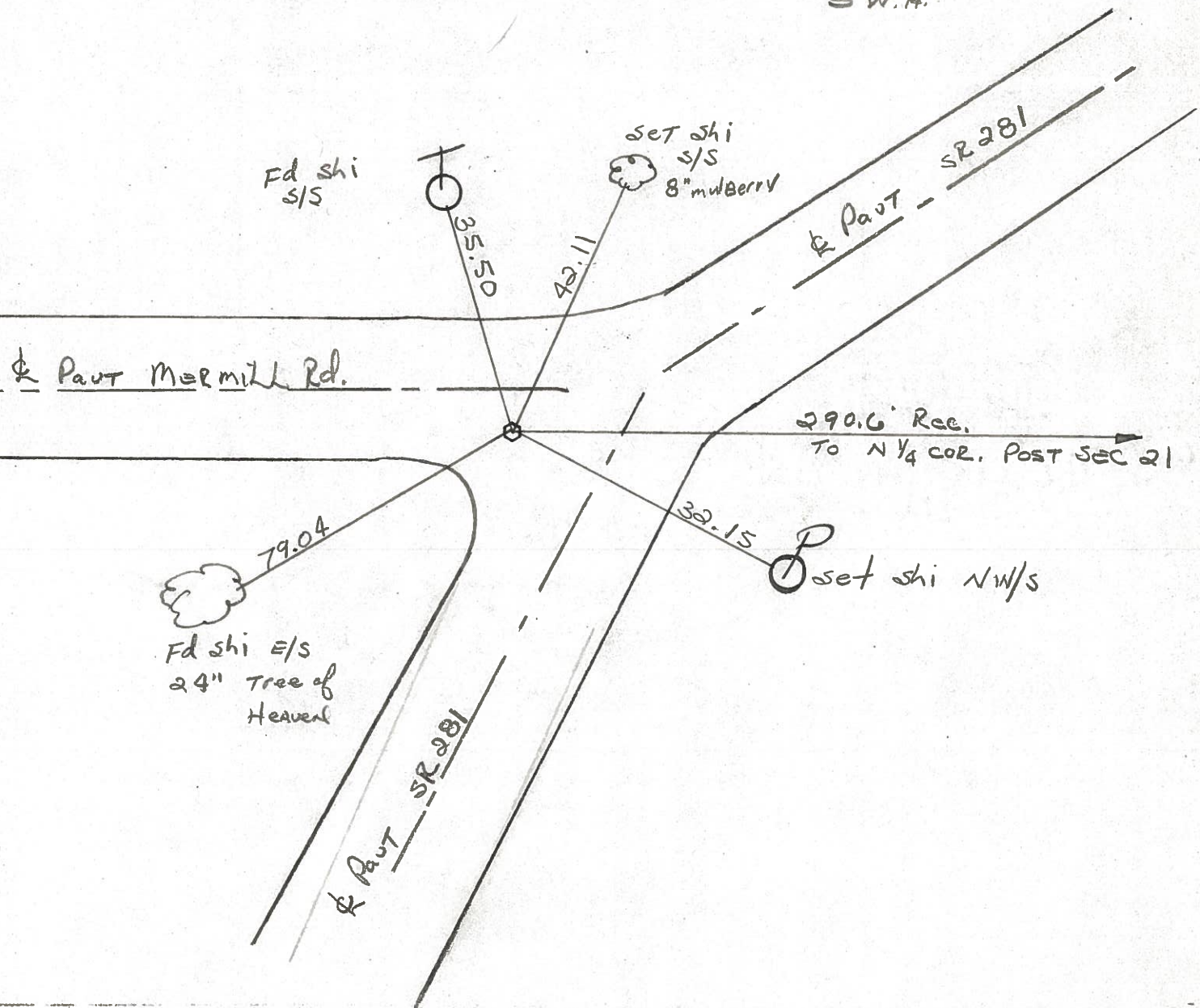

PERSONNEL TITLE PERSONNEL TITLE

COUNTY WOOD

DATE OK 8-11-66

S. R. # 281

WEATHER

SEC. 20 & 21

TEMP.

DESCRIPTION

LEFT

CENTER LINE

RIGHT

JOB NO.

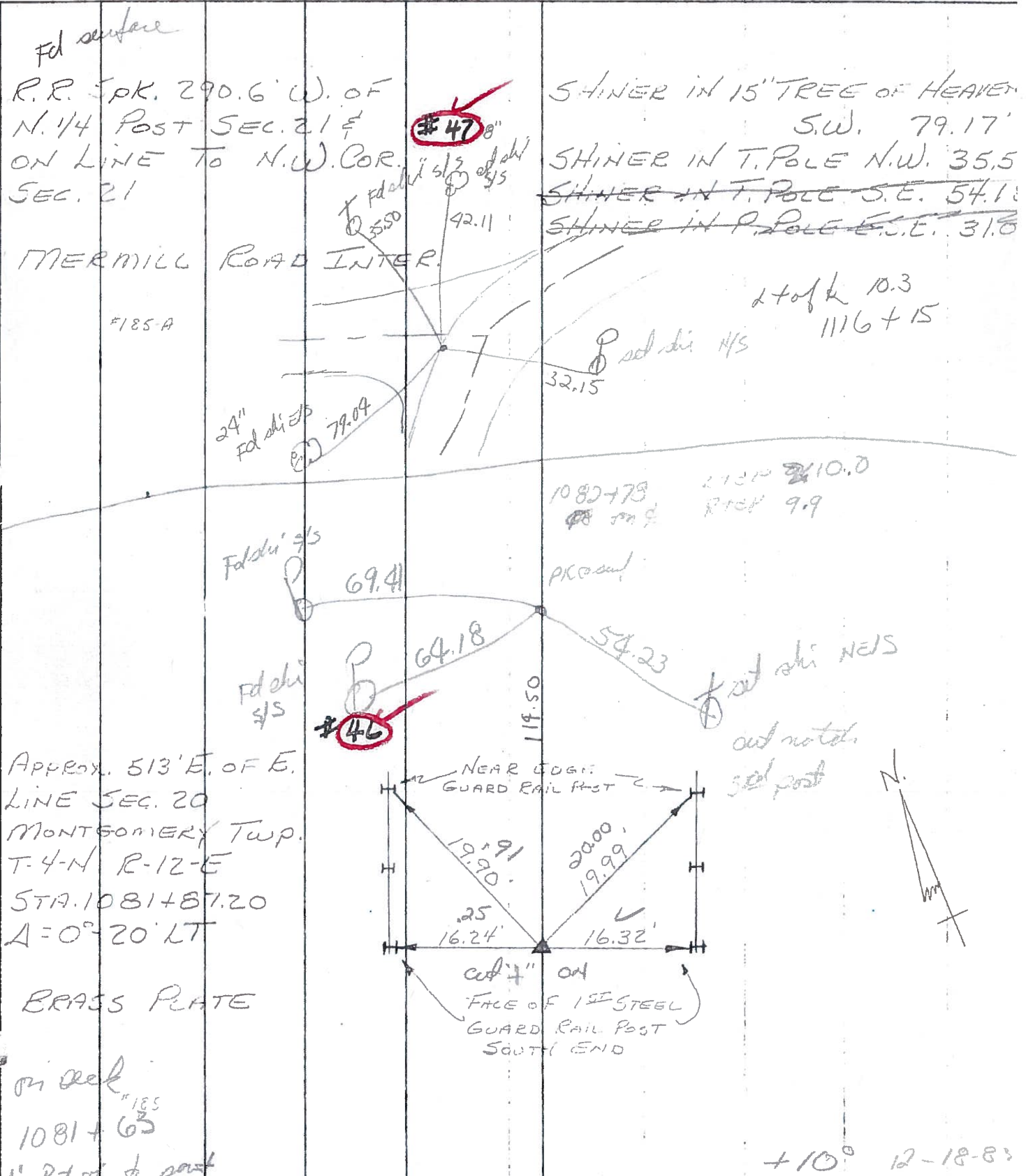

+10° 12-18-83



PERSONNEL TITLE PERSONNEL TITLE

COUNTY WOOD

DATE OK-8-11-69

S. R. #281

WEATHER

SEC. 20 & 21

TEMP.

DESCRIPTION

LEFT

CENTER LINE

RIGHT

JOB NO.

R.R. Spk. 290.6' W. of  
N. 1/4 Post SEC. 21 &  
ON LINE TO N.W. COR.  
SEC. 21

#47

SHINER IN 15' TREE OF HEAVEN  
S.W. 79.17'  
SHINER IN T. POLE N.W. 35.54'  
SHINER IN T. POLE S.E. 54.18'  
SHINER IN P. POLE E.S.E. 31.00'

MERMILL ROAD INTER.

#185-A

#46

APPROX. 513' E. OF E.  
LINE SEC. 20  
MONTGOMERY TWP.  
T-4-N R-12-E  
STA. 1081+87.20  
A=0°-20' LT

BRASS PLATE

#185

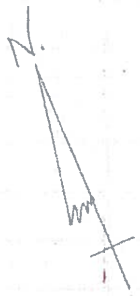
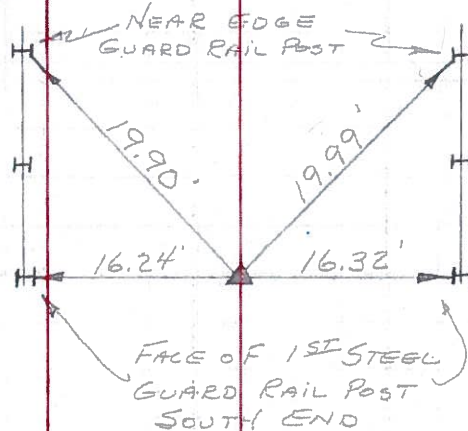

PERSONNEL	TITLE	PERSONNEL	TITLE

COUNTY Wood DATE OK 12-5-57  
Snoeden 3-29-60  
Marrison 8-24-62  
 WEATHER 11-1-62  
 S. R. #281  
 SEC. \_\_\_\_\_ TEMP. 2-10-64

DESCRIPTION	LEFT	CENTER LINE	RIGHT	JOB NO.
Approx. 513' E. of E. line Sec. 20 Montgomery T-4-N. R-12-E. R.R. spike BRASS PLATE 1081+87.20 $\Delta = 0^\circ - 20' \text{ Lt.}$ Point to be replaced by engr. at br. 12-5-57 Mayer 6-27-58 #185		Fd. O.K.		
(46)				
N 1/4 post sec. 21 Montgomery. Fd. Stone #186		O.K.	S.E. cor. house foundation S.W. 48.2 N.E. cor. porch foundation N.W. 66.7 Shiner in 22" maple W.S.W. 22.1 Shiner in P. Pole N. 27.50	
(48)				
Set R.R. spike 290 6' W. of N. 1/4 post sec. 21 & on line to N.W. cor. sec. 21 Mermill Rd inter. O.K. #185-A		Fd. O.K.	Shiner in 15" tree Heaven S.W. 79.0 Shiner in T.P. N.W. 35.54' 35.0 Shiner in T.P. S.E. 54.18' 54.0	
(47)				