

O.D.O.T. DISTRICT 2 SURVEY OFFICE (USE ONLY)

PERSONNEL	REFERENCE NO.	<u>1</u>	SHEET	<u>1</u>	OF	<u>25</u>
NOTES	RHOADES	DATE	<u>4/8/14</u>	ROUTE	<u>SR 582</u>	
H.C.	ROUSOS	WEATHER	<u>FAIR</u>	COUNTY	<u>WOOD</u>	
R.C.	RHOADES	TEMP.	<u>44°</u>	TOWNSHIP	<u>WASHINGTON</u>	
				SECTION	<u>20</u>	
				T	<u>6</u>	R
					<u>N</u>	<u>10</u>
					<u>E</u>	

TYPE MONUMENT P.K./WASHER
 ON SURFACE - ~~BELOW~~ ON
~~LEFT~~ - Q PAV'T - RIGHT 1.3'
11.7' TO LT EDGE PAVEMENT
 S.L.M. 0+00, (452+29 ON SR 65)
 Grid: Northing: 626327.529 Easting: 1654939.310

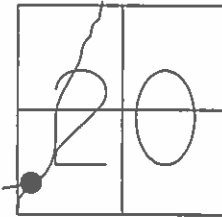

ORIGIN UNKNOWN

RESET P.K./WASHER
 9/3/92, MB

FD PK, 3/14/14

GPS, REF1
 4/8/14, TMR

NOT COVERED
 7/25/12, EBW

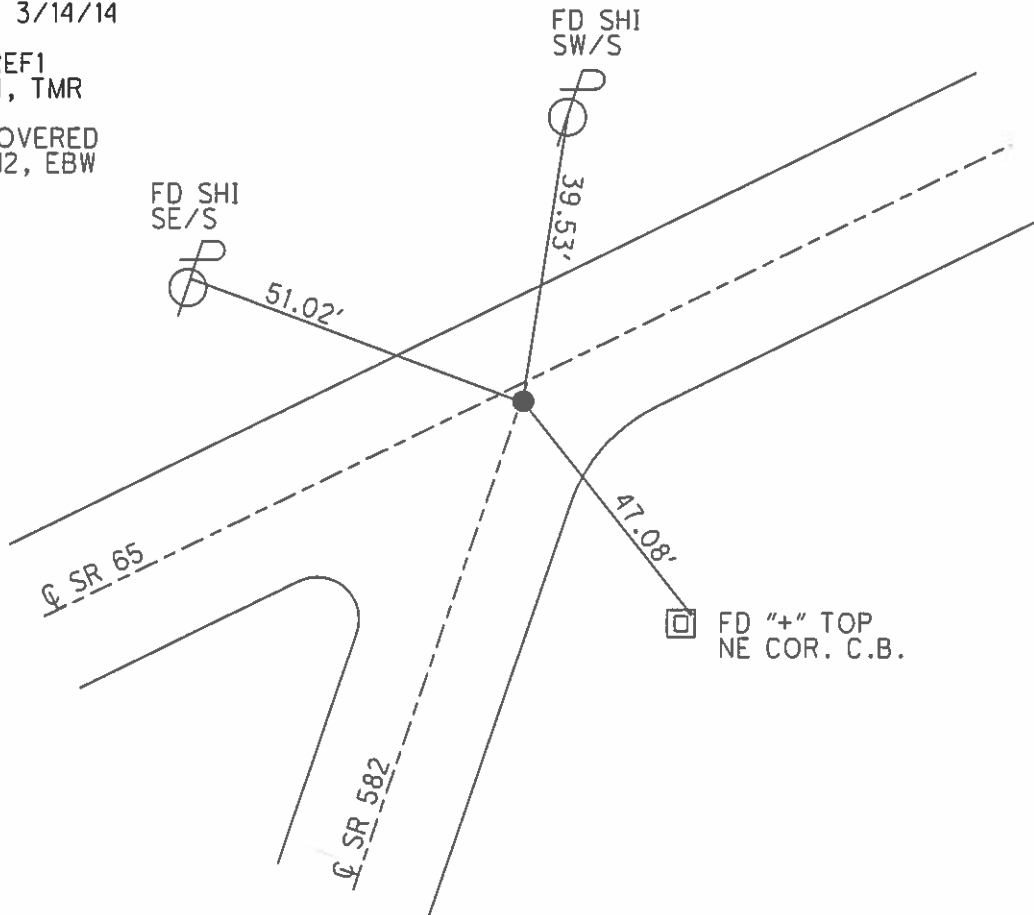

O.D.O.T. DISTRICT 2 SURVEY OFFICE

PERSONNEL

REFERENCE NO. 1

SHEET 20 OF 34

NOTES BARNHISEL
 H.C. VAN DUSEN
 R.C. KUSZ
BURNETT

DATE 7-16-92
 WEATHER Cloudy
 TEMP. +75°

ROUTE 65
 COUNTY WOOD
 TOWNSHIP WASHINGTON
 SECTION 20
T 6 N R 10 E

TYPE MONUMENT P.K. + WASHER
 ON SURFACE - ~~BELOW~~ YES
~~SEE~~ - E PAV'T. - RIGHT 1.3
11.7 TO LT EDGE PAVEMENT
 S.L.M. 452+29 ON SR 65

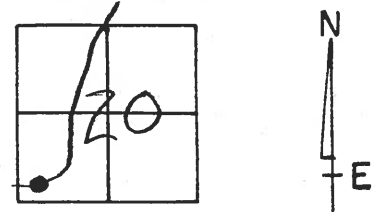

Reset PK + WASHER
 9-3-92
 MB

ORIGIN UNKNOWN

