

# O.D.O.T. DISTRICT 2 SURVEY OFFICE (USE ONLY)

PERSONNEL

REFERENCE NO. 5

SHEET 5 OF 25

NOTES MILLER  
 H.C. MILLER  
 R.C. BARRIERE  
BLUBAUGH

DATE 8/6/24  
 WEATHER CLOUDY  
 TEMP. 75°

ROUTE SR 582  
 COUNTY WOOD  
 TOWNSHIP MIDDLETON  
 SECTION 20

DWG BY BARRIERE PID 114849

T 6 N R 10 E

TYPE MONUMENT MAG WASHER

ON SURFACE - BELOW ON

OFFSET  $\varnothing$  PAVEMENT 9.6' ~~LT~~ : RT

2' TO RT EDGE PAVEMENT

STATION: 69+12

HORIZ.DATUM: NAD83 (2011)

GEOID: 18

GRID: NORTHING: 655516.579

EASTING: 1631788.991

LDP: NORTHING: 477086.244

EASTING: 142530.570

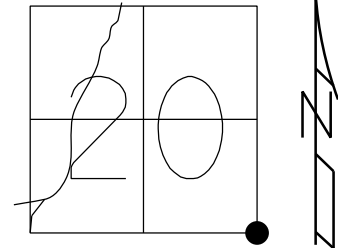

NOTE:  
 DUG DOWN TO I.PIN. FOUND  
 LG.R.R.SPIKE 6" DOWN, STILL  
 APPEARED TO BE SLIDING SOUTH  
 TOWARDS DITCH. CONTINUED TO  
 I.PIN FOUND AT 12".  
 RESET MAG/WASHER  
 7/31/04, MC  
 FND, 2/14/14  
 FD MAG/W  
 GPS, REF5  
 4/8/14, TMR  
 SET MAG/W  
 GPS, NEWREF5  
 7/29/14, JMR  
 FD MAG SHANK  
 REF5  
 12/7/23, JAM  
 SET MAG/WASHER  
 8/6/24, JAM

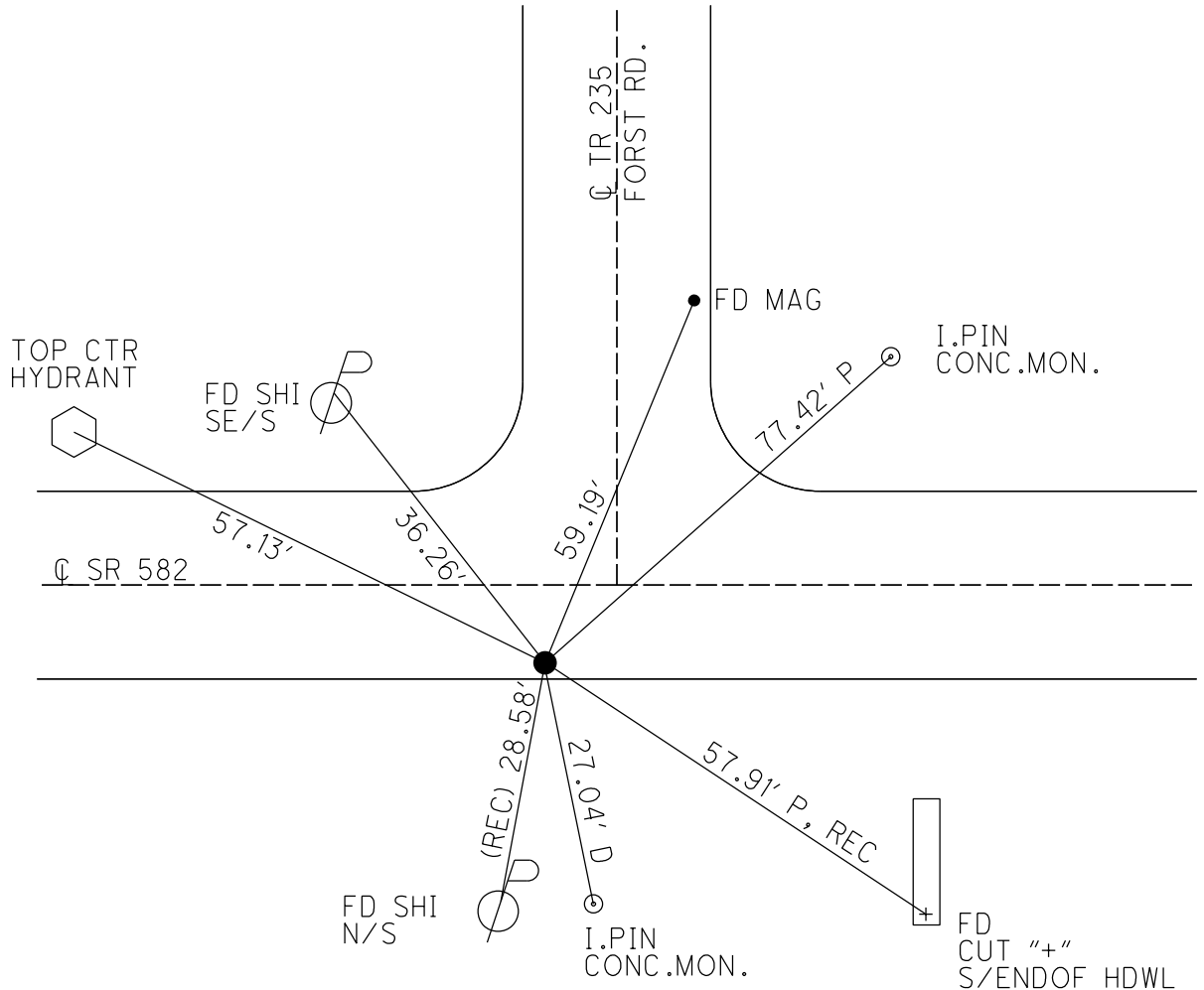

O.D.O.T. DISTRICT 2 SURVEY OFFICE (USE ONLY)

PERSONNEL	REFERENCE NO.	<u>5</u>	SHEET	<u>5</u>	OF	<u>25</u>	
NOTES	RHOADES _____	DATE	<u>4/8/14</u>	ROUTE	<u>SR 582</u>		
H.C.	ROUSOS _____	WEATHER	<u>FAIR</u>	COUNTY	<u>WOOD</u>		
R.C.	HOMAN _____	TEMP.	<u>44°</u>	TOWNSHIP	<u>MIDDLETON</u>		
	GABLE _____			SECTION	<u>20</u>		
				T	<u>6</u>	R	<u>10</u>
				E			

TYPE MONUMENT MAG/W  
~~ON SURFACE~~ - BELOW 12"  
~~LEFT~~ - CL PAV'T - RIGHT 9.6'  
2.0' TO RT EDGE PAVEMENT  
 S.L.M. 69+12  
 Grid: Northing: 655516.579 Easting: 1631788.991

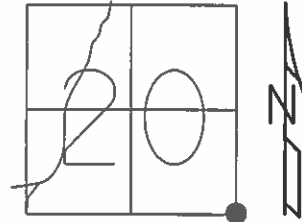

NOTE:  
 DUG DOWN TO I.PIN. FOUND  
 LG.R.R.SPIKE 6" DOWN, STILL  
 APPEARED TO BE SLIDING SOUTH  
 TOWARDS DITCH. CONTINUED TO  
 I.PIN FOUND AT 12".

RESET MAG/WASHER  
 7/31/04, MC

FND, 2/14/14

FD MAG/W  
 GPS, REF5  
 4/8/14, TMR

SET MAG/W  
 GPS, NEWREF5  
 7/29/14, JMR

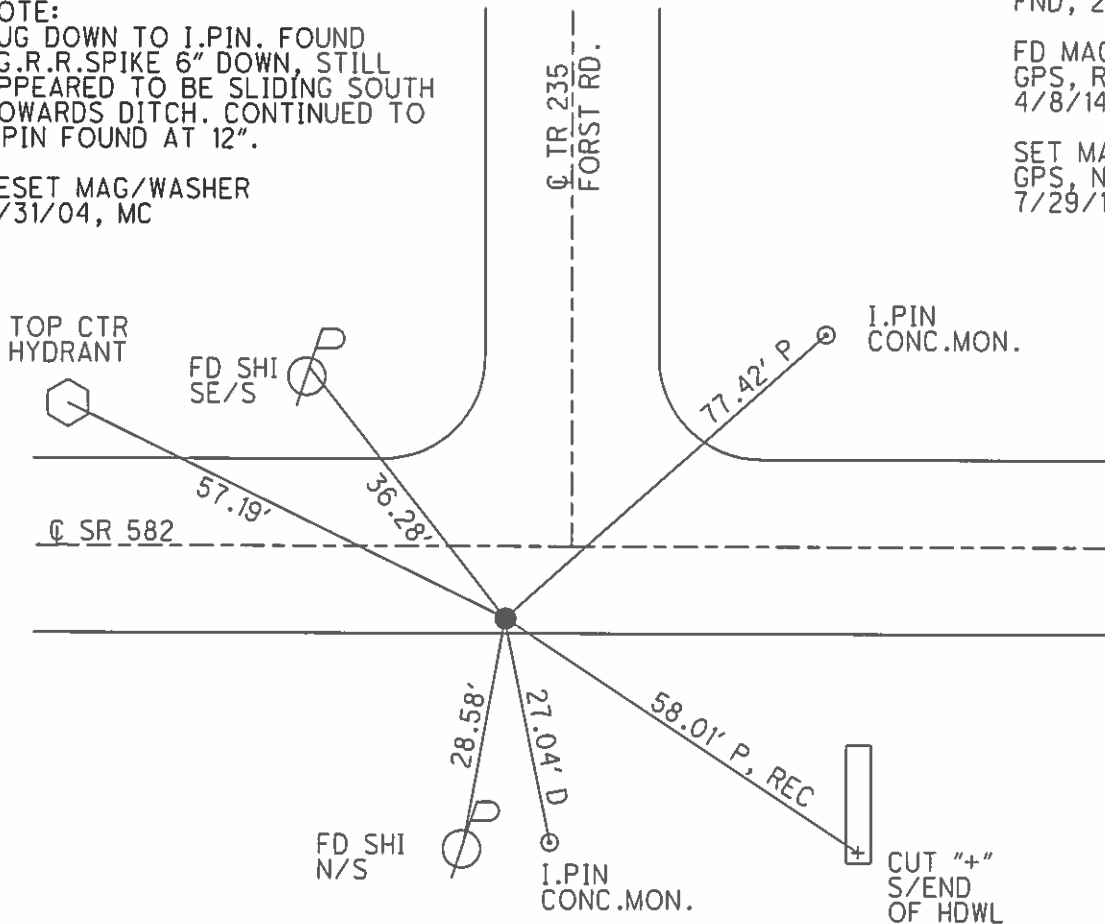

# O.D.O.T. DISTRICT 2 SURVEY OFFICE

PERSONNEL \_\_\_\_\_

REFERENCE NO. 5

SHEET 3 OF 23

NOTES CANTERBURY RC

H.C. BARNHISEL (DRAWN)

DATE 04/20/04

ROUTE S.R. 582

R.C. \_\_\_\_\_

WEATHER cloudy

COUNTY Wood

TEMP. +48°

TOWNSHIP MIDDLETON

SECTION 20

T.G. N R 10 E

TYPE MONUMENT 1/2" Iron Pin

ON SURFACE - BELOW 12"

LEFT - & PAV'T. - RIGHT 9.6'

1.7' TO RT EDGE PAVEMENT

S.L.M. 69+12

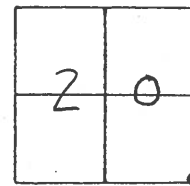

NOTE: Dug Down to I. Pin. Found Lg RR SPK 6" down, still appeared to be sliding south towards ditch. CONTINUED TO I. PIN FOUND @ 12".

RESET MAG/WASHER  
07/31/04  
MC

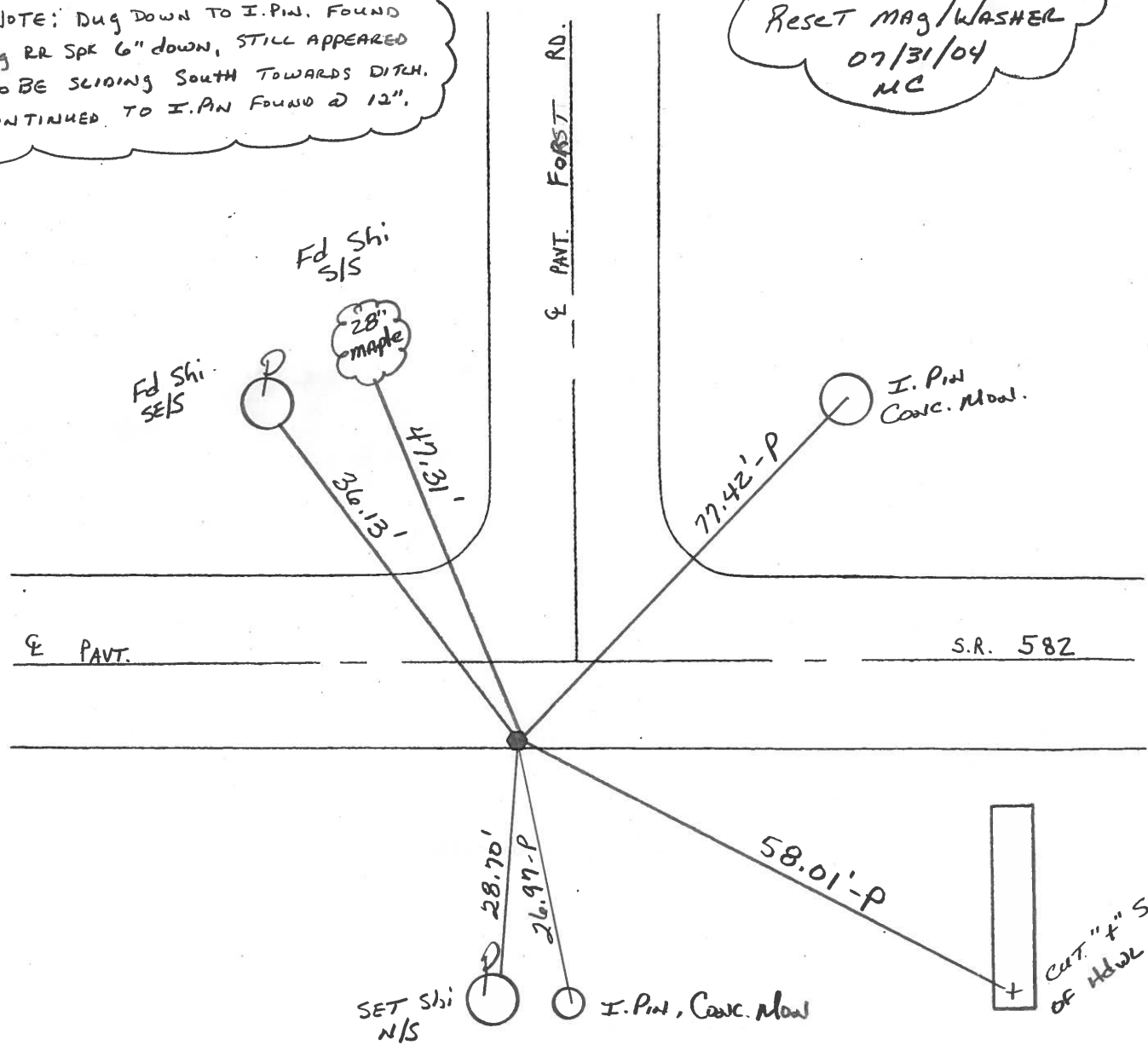

# O.D.O.T. DISTRICT 2 SURVEY OFFICE

PERSONNEL \_\_\_\_\_ REFERENCE NO. 5 SHEET \_\_\_\_\_ OF \_\_\_\_\_

NOTES BARNHISEL

H.C. Hoffman

R.C. Loehrke

GRAMZA

DATE 3-26-86

WEATHER cloudy

TEMP. +65°

ROUTE 582

COUNTY WOOD

TOWNSHIP MIDDLETON

SECTION 20

T6 N R 10 E

TYPE MONUMENT Sm RR Spk set P.K./washer 5-6-86 SWK

ON SURFACE - ~~BELOW~~ yes

~~LEFT~~ - ℄ PAV'T. - RIGHT 8.0 - 10.0 w/ of ℄ Rd North

ON ~~TO~~ ℄ EDGE PAVEMENT

S.L.M. 69+12

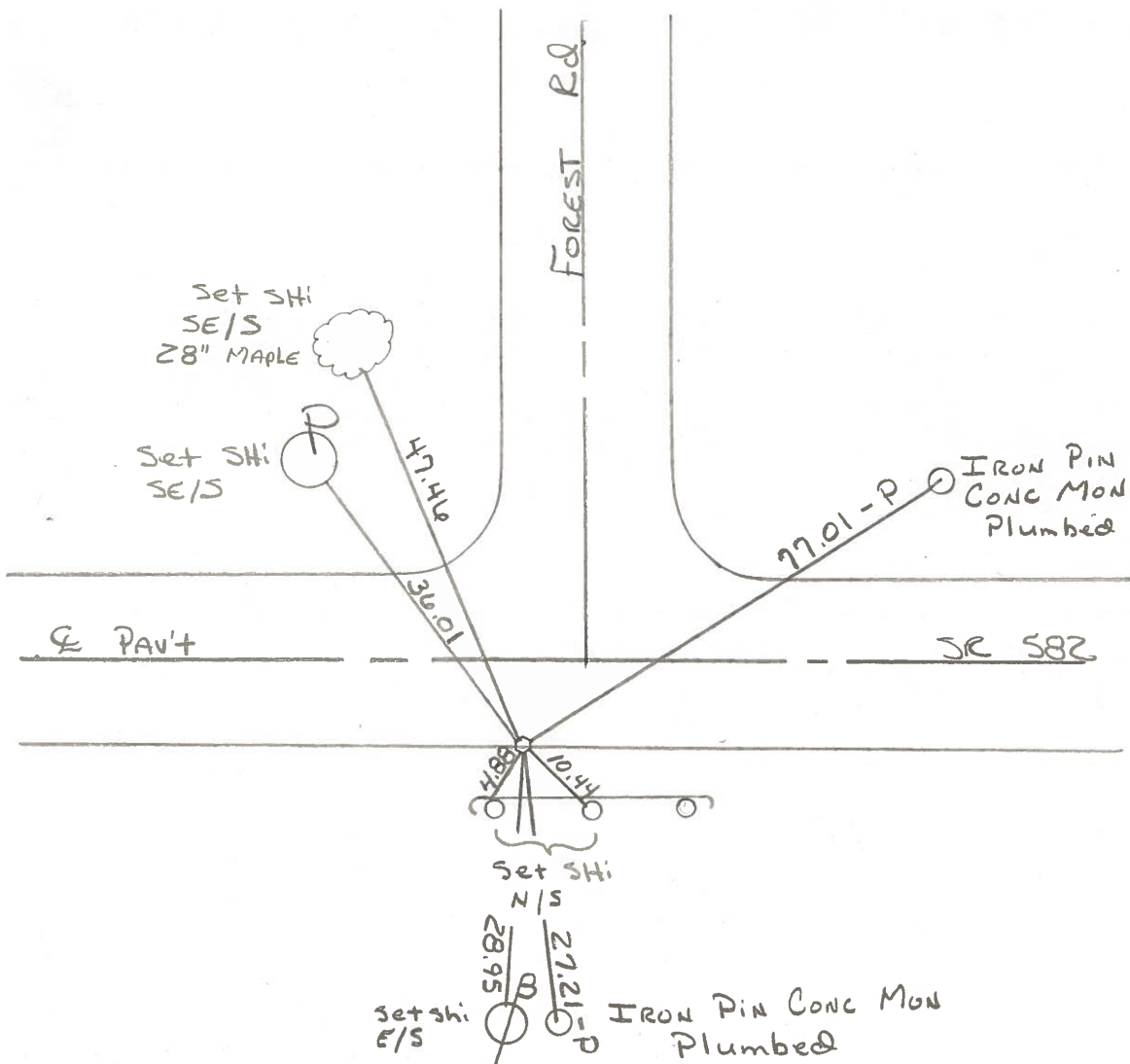
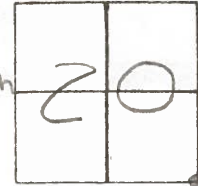

County Wood S.R. 582

Date 5-11-1979

Township Middleton

Weather Partly Cloudy

Section SE Corner Sec. 20

Temp. 84°

T6N, R10E

Personnel Smith

Knape

Mead

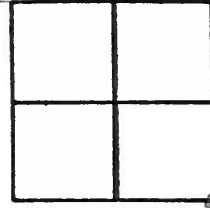

5

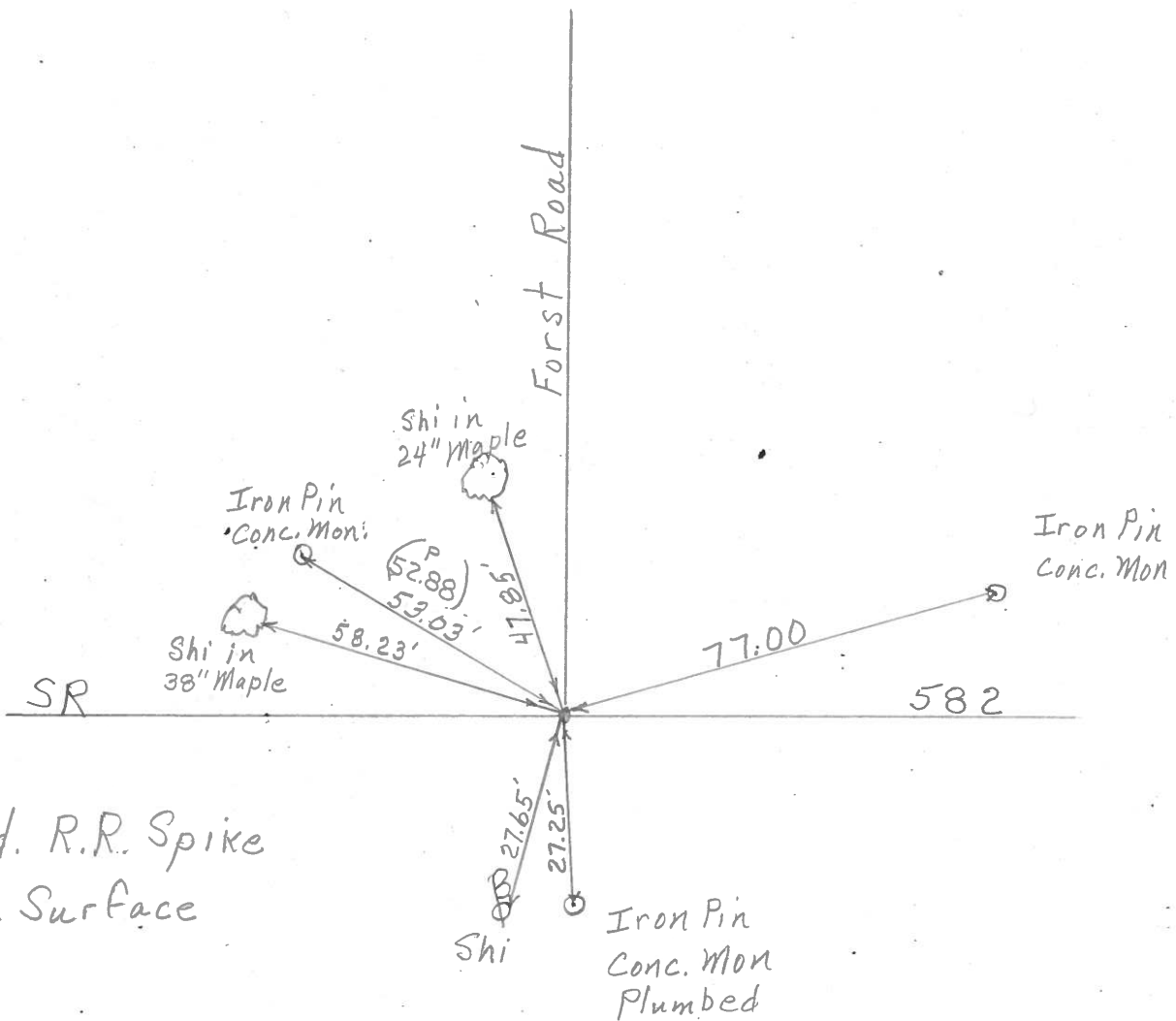

Fd. R.R. Spike  
@ Surface

PERSONNEL	TITLE	PERSONNEL	TITLE
BURNSIDE			
SMITH			
BOWERS			
HOLCOMBE			

COUNTY WOOD DATE 5-25-71  
 S. R. 582 WEATHER CLOUDY  
 SEC. \_\_\_\_\_ TEMP. +60°

DESCRIPTION \_\_\_\_\_ LEFT \_\_\_\_\_ CENTER LINE \_\_\_\_\_ RIGHT \_\_\_\_\_ JOB NO. \_\_\_\_\_

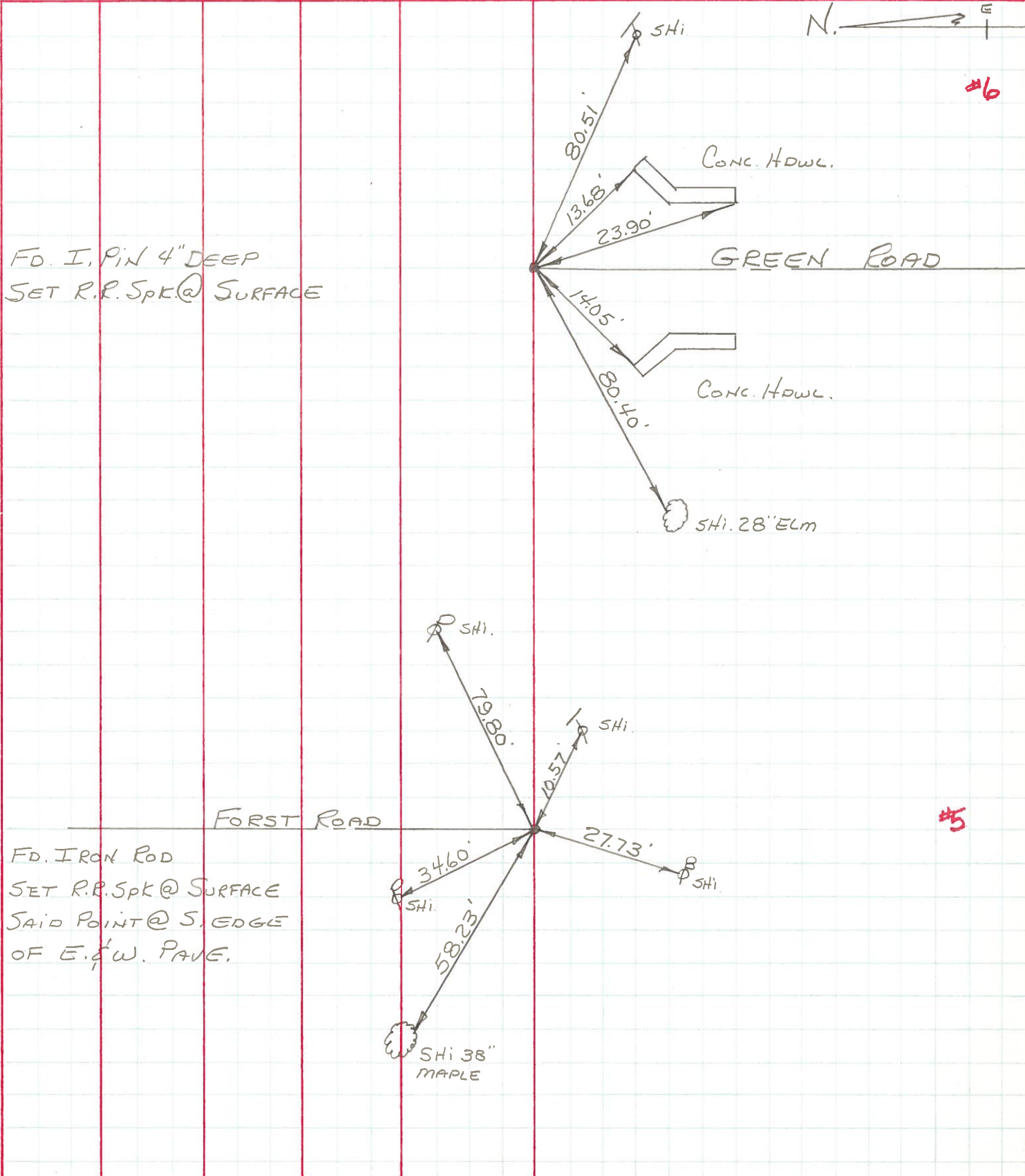

PERSONNEL TITLE PERSONNEL TITLE

Silvester \_\_\_\_\_  
Burnside \_\_\_\_\_  
Smith \_\_\_\_\_

COUNTY Wood

DATE \_\_\_\_\_

S. R. 582

WEATHER \_\_\_\_\_

SEC. \_\_\_\_\_

TEMP. \_\_\_\_\_

DESCRIPTION with Trees for Section Corners

JOB NO. \_\_\_\_\_

LEFT

CENTER LINE

RIGHT

Shiner set 4' E from W. Edge Permit  
E 1/4 Post Sec 20 Middleton Twp.  
Set Shiner <sup>from</sup> Old Survey from int. 1/4 Sec 20

Conc guard Rail  
E 1/4 Post Sec 21 Middleton Twp  
Ed Stone under Culvert from old wit.  
Set PK. Same on Road Surface

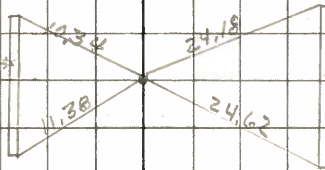



PERSONNEL	TITLE	PERSONNEL	TITLE
<u>Schneider</u>			
<u>Barbour</u>			
<u>Redding</u>			
<u>Potts</u>			

COUNTY Wood DATE 6-12-67

S. R. # 582 WEATHER Fair-Hot

SEC. 0. - 3.0 TEMP. 80°

DESCRIPTION Ties JOB NO. \_\_\_\_\_

