

O.D.O.T. DISTRICT 2 SURVEY OFFICE (USE ONLY)

PERSONNEL

REFERENCE NO. 6

SHEET 6 OF 25

NOTES MILLER  
 H.C. MILLER  
 R.C. BARRIERE  
BLUBAUGH

DATE 8/6/24  
 WEATHER CLOUDY  
 TEMP. 75°

ROUTE SR 582  
 COUNTY WOOD  
 TOWNSHIP MIDDLETON  
 SECTION 21

DWG BY BARRIERE PID 114849

T 6 N R 10 E

TYPE MONUMENT MAG WASHER

ON SURFACE - BELOW 0.5" BELOW

OFFSET  $\odot$  PAVEMENT 8.6' ~~ET~~ : RT

TO EDGE PAVEMENT

STATION: 82+63

HORIZ.DATUM: NAD83 (2011)

GEOID: 18

GRID: NORTHING: 655498.899

EASTING: 1633128.494

LDP: NORTHING: 477086.170

EASTING: 143870.258

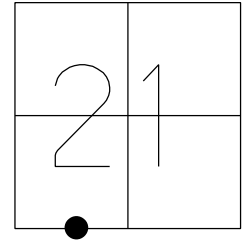

RESET MAG/WASHER  
 7/30/04, MC  
 FND, 3/14/14  
 FD MAG/W  
 GPS, REF6  
 4/8/14, TMR  
 SET MAG/W  
 GPS, NEWREF6  
 7/29/14, JMR  
 FD MAG/WASH  
 REF6  
 12/7/23, JAM  
 FD TONE, DID NOT UNCOVER  
 8/6/24, JAM

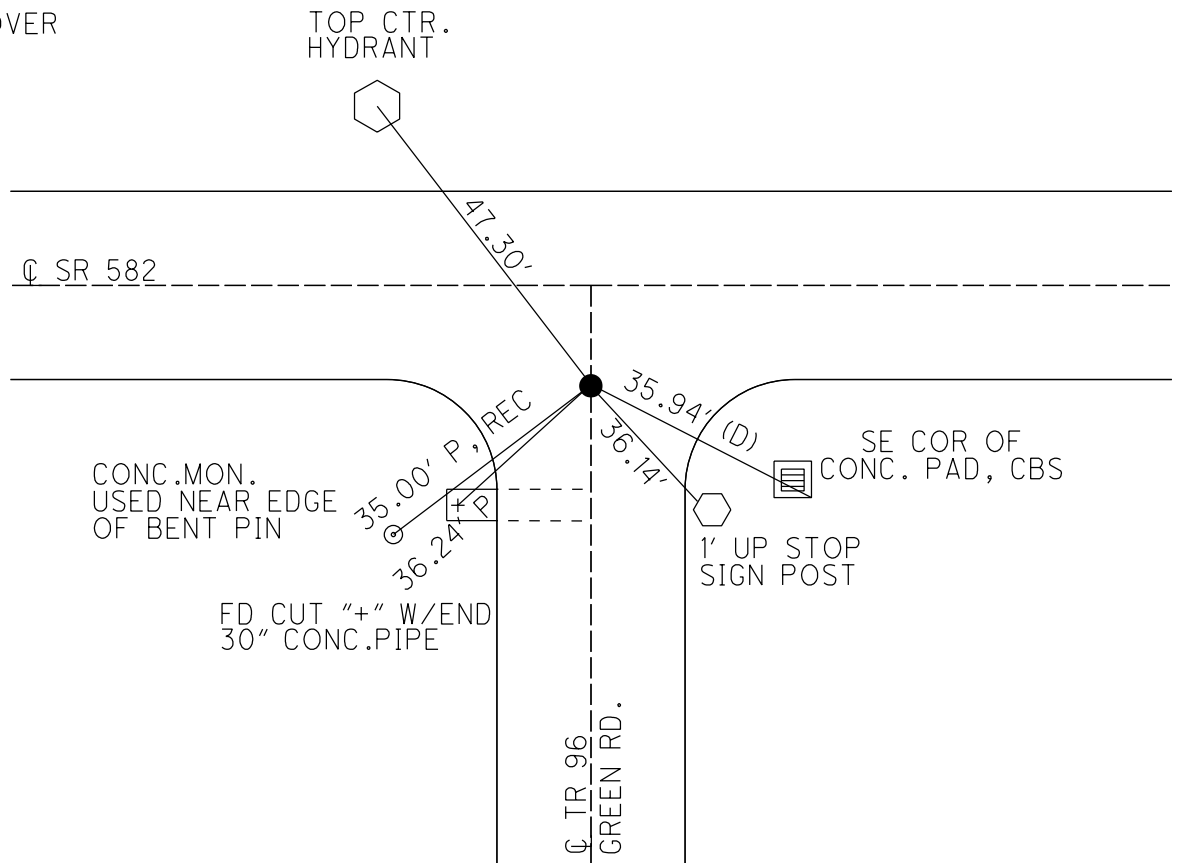

**O.D.O.T. DISTRICT 2 SURVEY OFFICE (USE ONLY)**

PERSONNEL \_\_\_\_\_ REFERENCE NO. 6 SHEET 6 OF 25  
 NOTES RHOADES DATE 4/8/14 ROUTE SR 582  
 H.C. ROUSOS WEATHER FAIR COUNTY WOOD  
 R.C. HOMAN TEMP. 44° TOWNSHIP MIDDLETON  
GABLE SECTION 21  
 T 6 N R 10 E

TYPE MONUMENT MAG/W  
 ON SURFACE - ~~BELOW~~ ON \_\_\_\_\_  
~~LEFT~~ - Q PAV'T - RIGHT 8.6'  
 \_\_\_\_\_ TO \_\_\_\_\_ EDGE PAVEMENT  
 S.L.M. 82+63, ON Q GREEN RD.

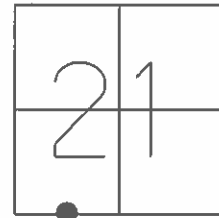

Grid: Northing: 655498.899 Easting: 1633128.494

RESET MAG/WASHER  
 7/30/04, MC

FND, 3/14/14

FD MAG/W  
 GPS, REF6  
 4/8/14, TMR

SET MAG/W  
 GPS, NEWREF6  
 7/29/14, JMR

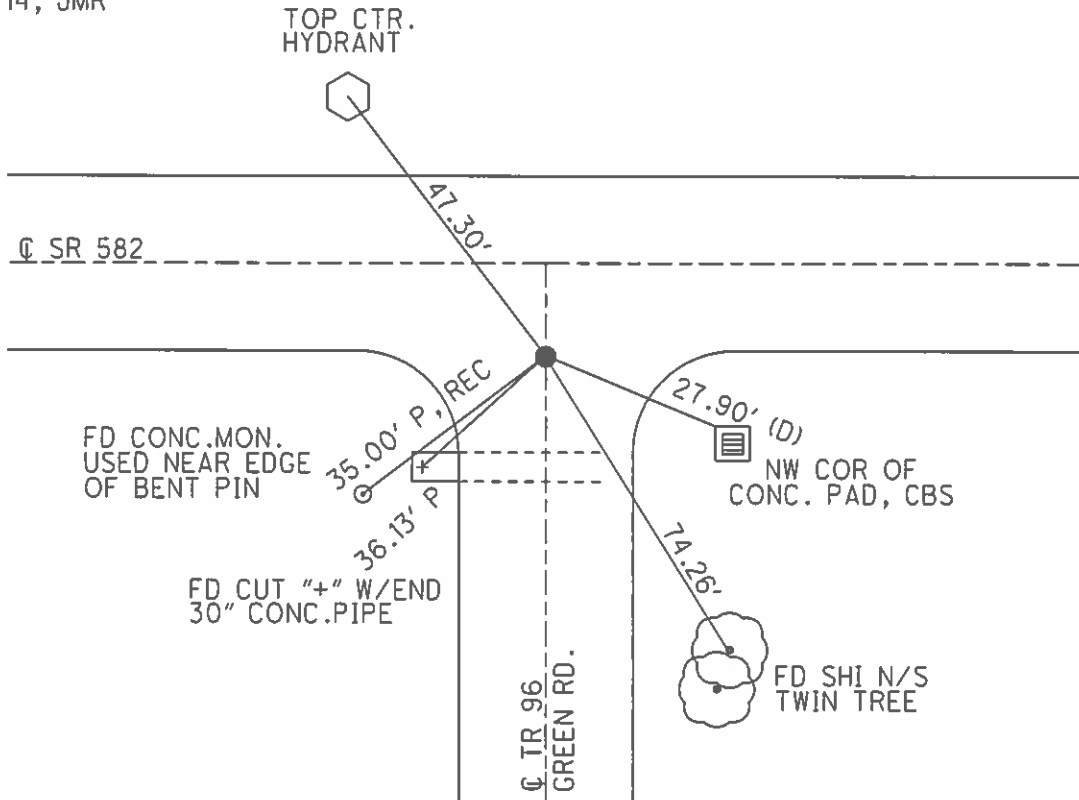

O.D.O.T. DISTRICT 2 SURVEY OFFICE

PERSONNEL \_\_\_\_\_ REFERENCE NO. 6 SHEET 4 OF 23

NOTES CANTERBURY RC

H.C. BARNHISEL (DRAWN) DATE 04/20/04

R.G. \_\_\_\_\_ WEATHER CLOUDY

\_\_\_\_\_ TEMP. +48°

ROUTE S.R. 582

COUNTY WOOD

TOWNSHIP MIDDLETON

SECTION 21

T 6 N 10 E

TYPE MONUMENT PK<sup>1</sup> NAIL

ON SURFACE - ~~BELOW~~ YES

LEFT- & PAV'T. - RIGHT 8.6' ON E Green Rd

- TO - EDGE PAVEMENT

S.L.M. 82+63

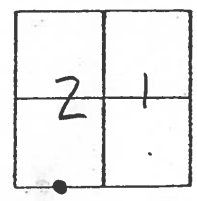

Reset mag/washer  
07/30/04  
MC

& PAVT. \_\_\_\_\_ S.R. 582

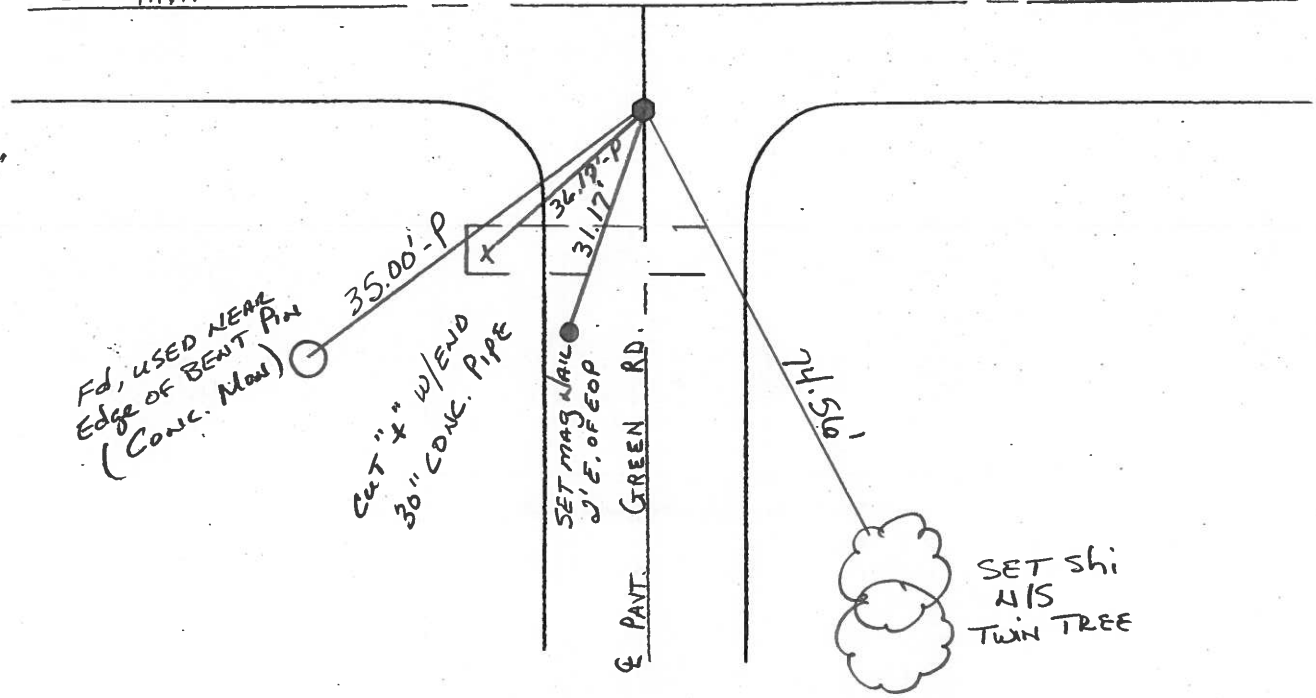

O.D.O.T. DISTRICT 2 SURVEY OFFICE

PERSONNEL

REFERENCE NO. 6

SHEET      OF     

NOTES BARNHISEL

H.C. Hoffman

R.C. Loehrke

GRAMZA

DATE 3-27-86

WEATHER SUNNY

TEMP. + 35°

ROUTE 582

COUNTY WOOD

TOWNSHIP MIDDLETON

SECTION 21

T6 N R 10 E

TYPE MONUMENT Sm RR Spk Sat Pk/wash ex  
5-6-86 SWH

ON SURFACE - BELOW yes

LEFT- & PAV'T. - RIGHT 8.6 - ON & Green Rd

- TO - EDGE PAVEMENT

S.L.M. 82 + 43

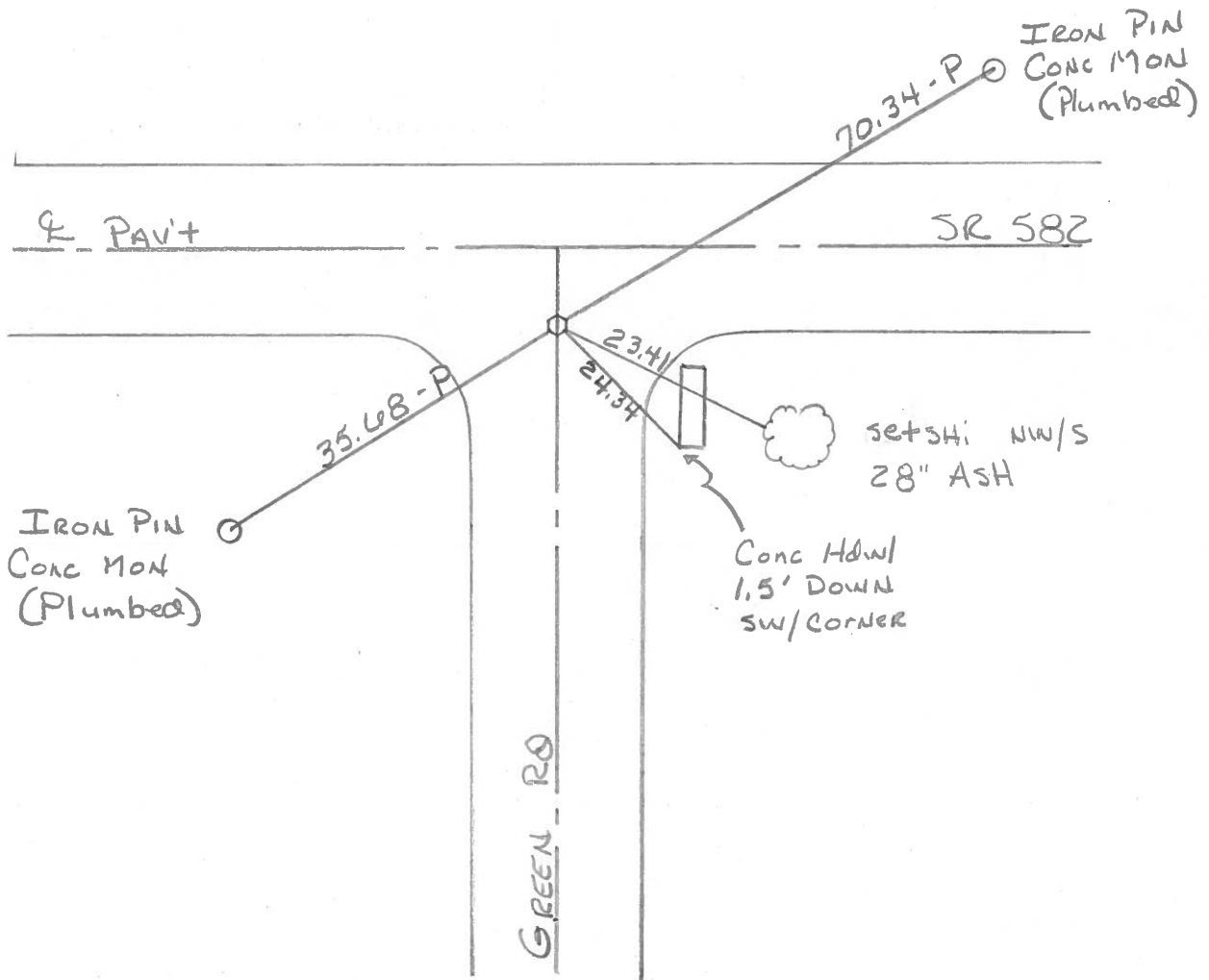
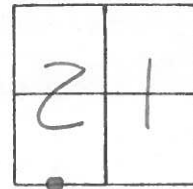

County Wood S.R. 582

Township Middleton

Section Sec. 21

T6N, R10E

Personnel Smith

Knappe

Mehd

Date 5-11-1979

Weather Partly Cloudy

Temp. 84°

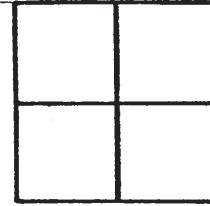

6

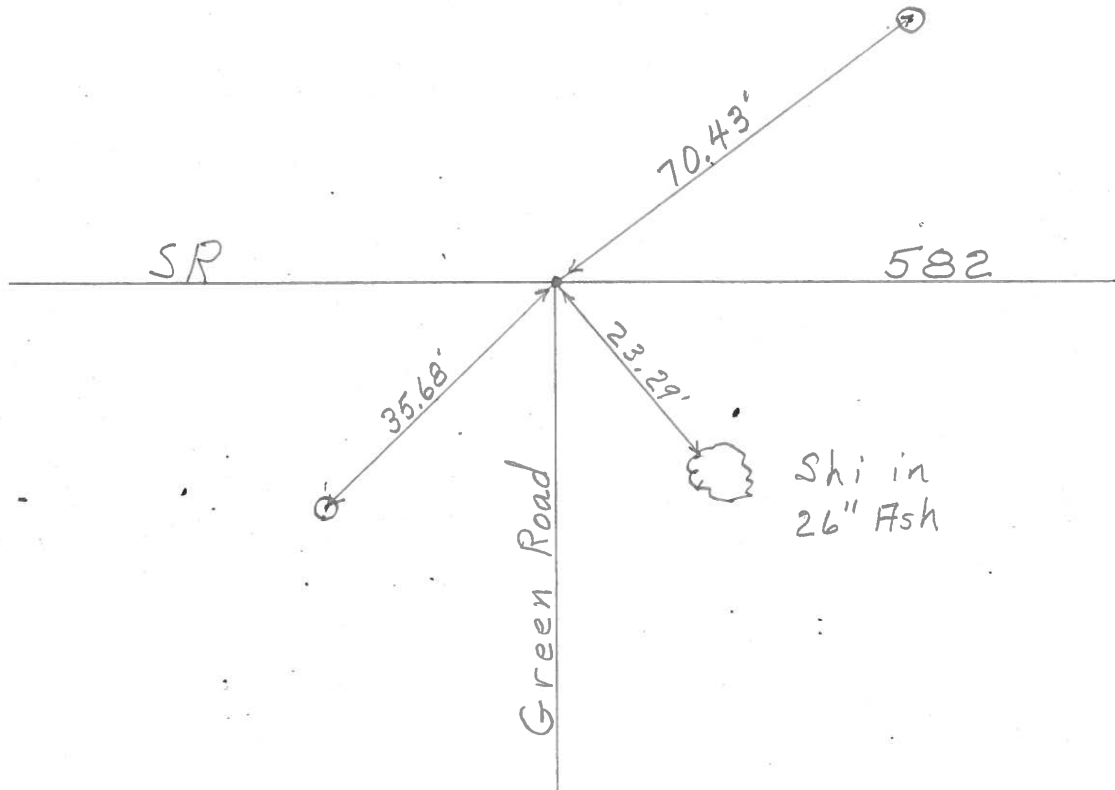

PERSONNEL TITLE PERSONNEL TITLE  
BURNSIDE \_\_\_\_\_  
SMITH \_\_\_\_\_  
BOWERS \_\_\_\_\_  
HOLCOMBE \_\_\_\_\_

COUNTY WOOD DATE 5-25-71  
 S. R. 582 WEATHER CLOUDY  
 SEC. \_\_\_\_\_ TEMP. +60°

DESCRIPTION LEFT CENTER LINE RIGHT JOB NO.

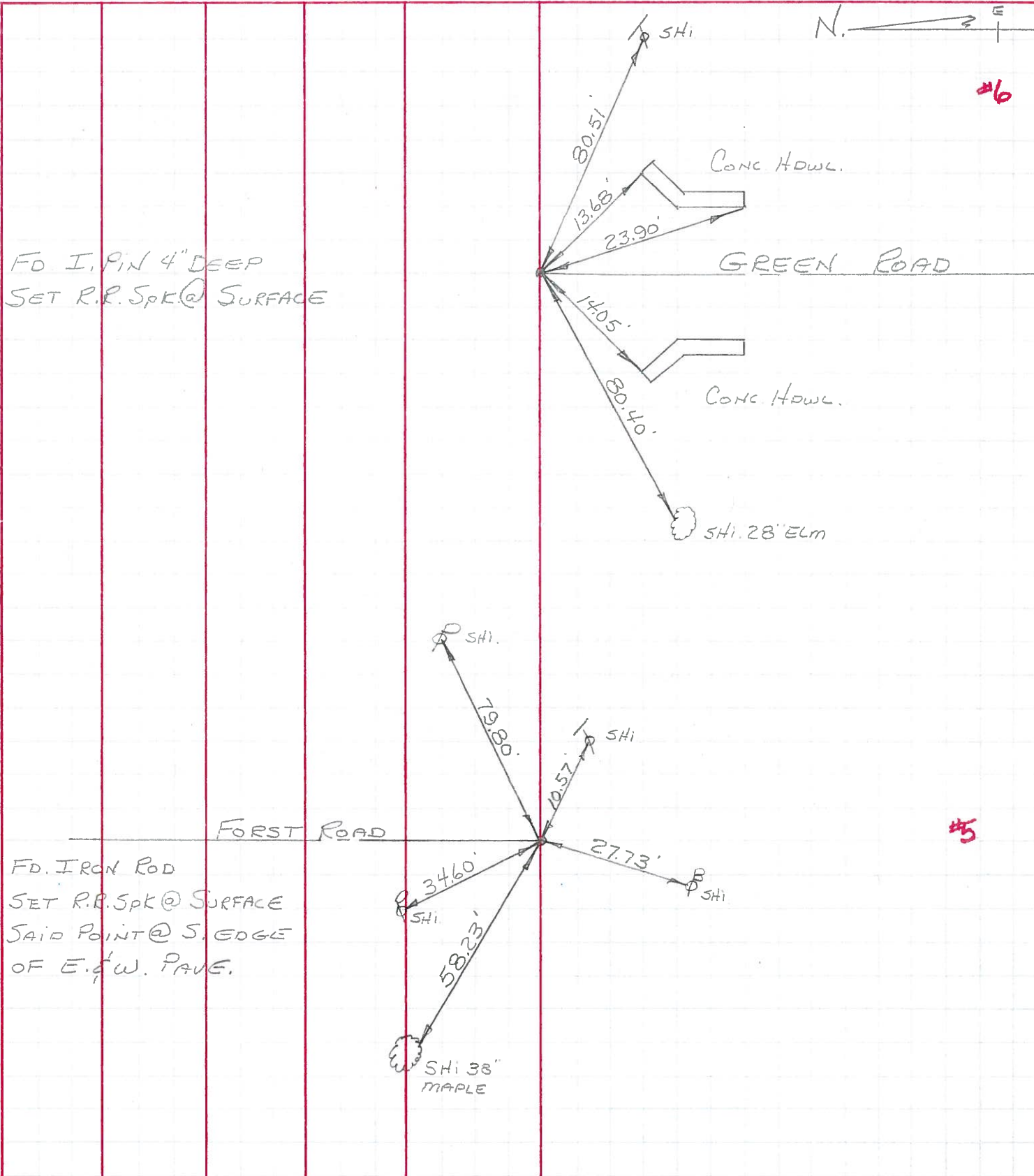

PERSONNEL	TITLE	PERSONNEL	TITLE	COUNTY	DATE
Schneider				Wood	6-12-67
Barbour				S. R. # 582	WEATHER Fair-Hot
Redding				SEC. 0.00-3.10	TEMP. 80°
Potts					

DESCRIPTION Ties for Control Prints JOB NO. \_\_\_\_\_

