

# O.D.O.T. DISTRICT 2 SURVEY OFFICE (USE ONLY)

PERSONNEL

REFERENCE NO. 8

SHEET 8 OF 25

NOTES MILLER  
 H.C. MILLER  
 R.C. BARRIERE  
BLUBAUGH

DATE 8/6/24  
 WEATHER CLOUDY  
 TEMP. 75°

ROUTE SR 582  
 COUNTY WOOD  
 TOWNSHIP MIDDLETON  
 SECTION 21  
 T 6 N R 10 E

DWG BY BARRIERE PID 114849

TYPE MONUMENT MAG WASHER

ON SURFACE - BELOW 0.5" BELOW

OFFSET  $\odot$  PAVEMENT 4.35' ~~±~~ : RT  
4.7' TO RT EDGE PAVEMENT

STATION: 109+65

HORIZ.DATUM: NAD83 (2011) GEOID: 18

GRID: NORTHING: 655444.988 EASTING: 1635834.551

LDP: NORTHING: 477067.925 EASTING: 146576.986

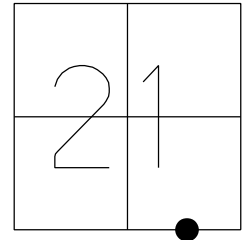

RECORD:  
 FD 1" IRON PIPE  
 2" BELOW SURFACE  
 4.3" N.OF SOUTH E.O.P.  
 SET MAG/WASHER  
 7/30/04, MC  
 FND, 3/14/14  
 SET MAG/W  
 GPS, NEWREF8  
 7/29/14, JMR  
 FD MAG/WASH  
 REF8  
 12/7/23, JAM  
 FD TONE, DID NOT UNCOVER  
 8/6/24, JAM

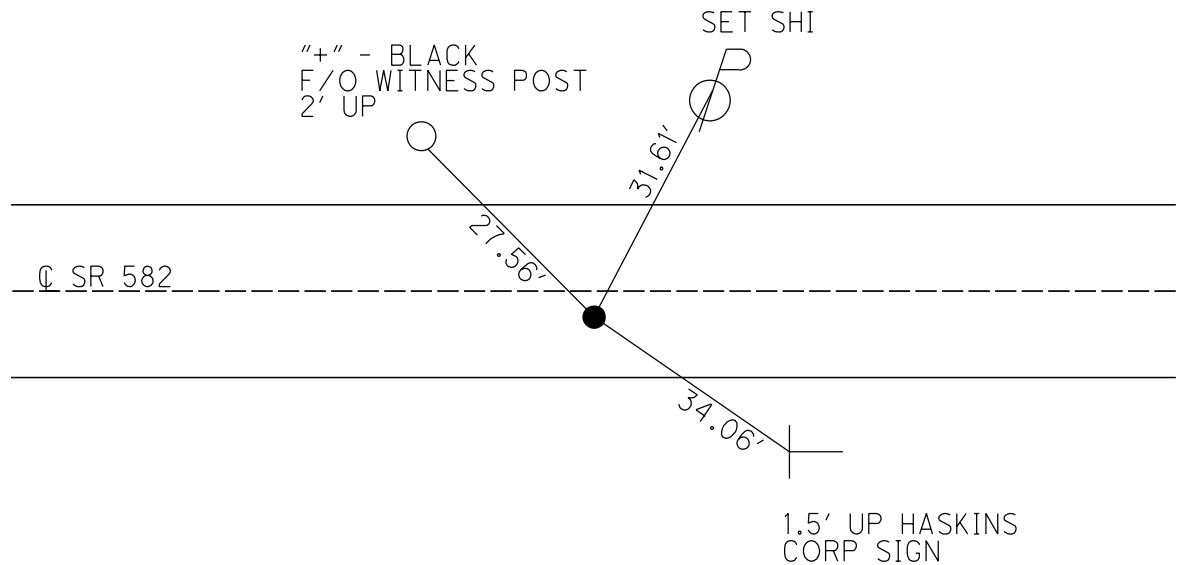

O.D.O.T. DISTRICT 2 SURVEY OFFICE (USE ONLY)

PERSONNEL \_\_\_\_\_ REFERENCE NO. 8 SHEET 8 OF 25  
 NOTES RHOADES \_\_\_\_\_ DATE 4/8/14 ROUTE SR 582  
 H.C. ROUSOS \_\_\_\_\_ WEATHER FAIR COUNTY WOOD  
 R.C. HOMAN \_\_\_\_\_ TEMP. 53° TOWNSHIP MIDDLETON  
 \_\_\_\_\_ GABLE \_\_\_\_\_ SECTION 21  
 \_\_\_\_\_ T 6 N R 10 E

TYPE MONUMENT MAG/WASHER  
 ON SURFACE - ~~BELOW~~ ON  
~~LEFT~~ - Q PAV'T - RIGHT 4.35'  
4.7' TO RT EDGE PAVEMENT  
 S.L.M. 109+65  
 Grid: Northing: 655444.988 Easting: 1635834.551

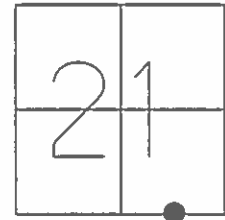

RECORD:  
 FD 1" IRON PIPE  
 2" BELOW SURFACE  
 4.3" N.OF SOUTH E.O.P.

SET MAG/WASHER  
 7/30/04, MC

FND, 3/14/14

SET MAG/W  
 GPS, NEWREF8  
 7/29/14, JMR

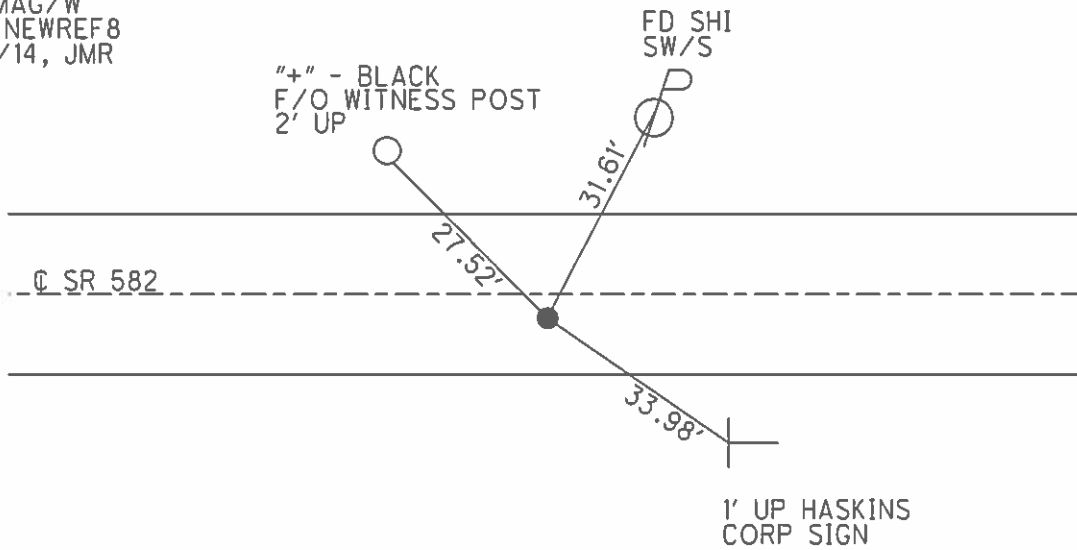

O.D.O.T. DISTRICT 2 SURVEY OFFICE

PERSONNEL \_\_\_\_\_

REFERENCE NO. 8

SHEET 6 OF 23

NOTES CANTERBURY RC

H.C. BARNHISEL (DRAWN)

R.C. \_\_\_\_\_

DATE 04/20/04

WEATHER cloudy

TEMP. +48°

ROUTE S.R. 582

COUNTY Wood

TOWNSHIP MIDDLETON

SECTION 21

T 6 N R 10 E

TYPE MONUMENT PK/washer

ON SURFACE - ~~BELOW~~ yes

~~LEFT~~ - ~~C~~ PAVT. - RIGHT 4.2'

4.7' TO RT EDGE PAVEMENT

S.L.M. 109+65

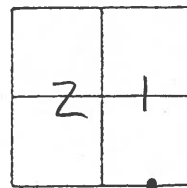

RECORD: Fd. 1" Iron Pipe  
2" BELOW SURFACE  
4.3' N. OF SOUTH Edge OF PAVT.

SET MAG & WASHER  
07/30/04  
MB

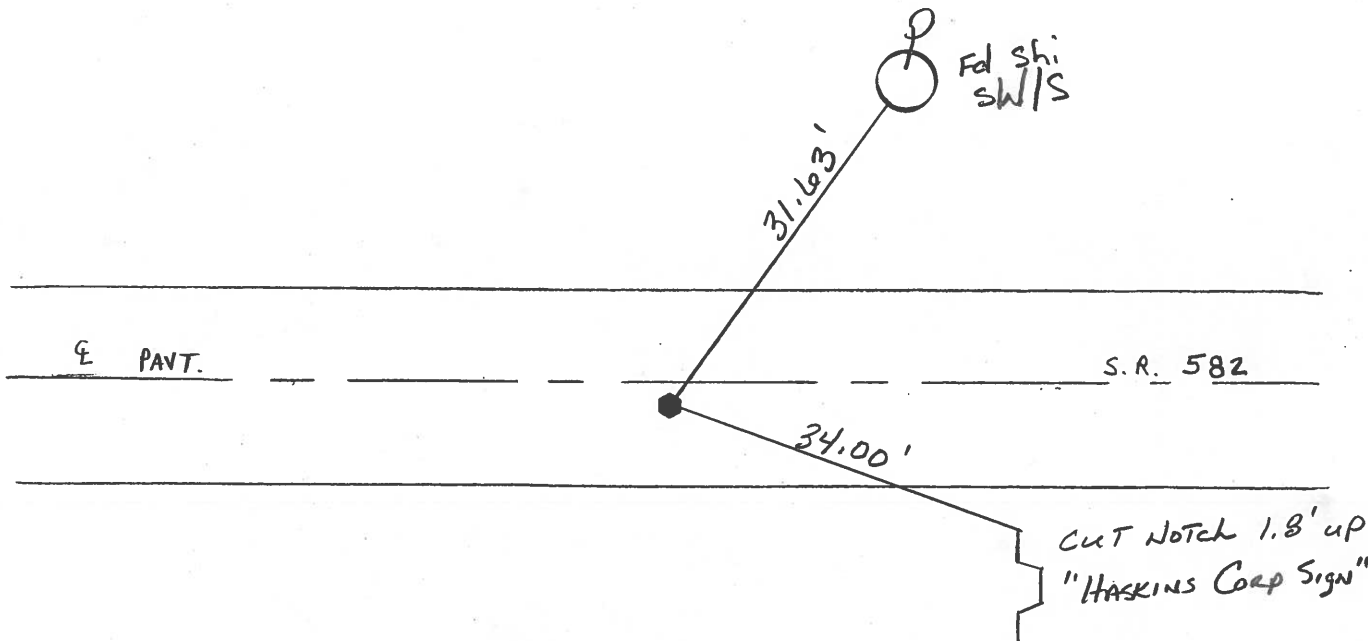

O.D.O.T. DISTRICT 2 SURVEY OFFICE

PERSONNEL

REFERENCE NO. 8

SHEET      OF     

NOTES BARNHISEL

H.C. Hoffman

R.C. Loehrke

GRAMZA

DATE 3-27-86

WEATHER SUNNY

TEMP. +35°

ROUTE 582

COUNTY WOOD

TOWNSHIP MIDDLETON

SECTION 21

T 4 N R 10 E

TYPE MONUMENT Sm RR Spk Set P.K./washer

ON SURFACE - BELOW yes 5-6-86 SWH

LEFT - Q PAV'T. - RIGHT 3.6

4.0 TO RT EDGE PAVEMENT

S.L.M. 109 + 65

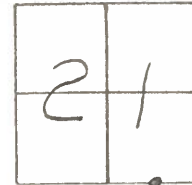

Record  
 FD 1" Iron Pipe  
 2" Below Surface  
 4.3' N. of South Edge  
 of PAV'T

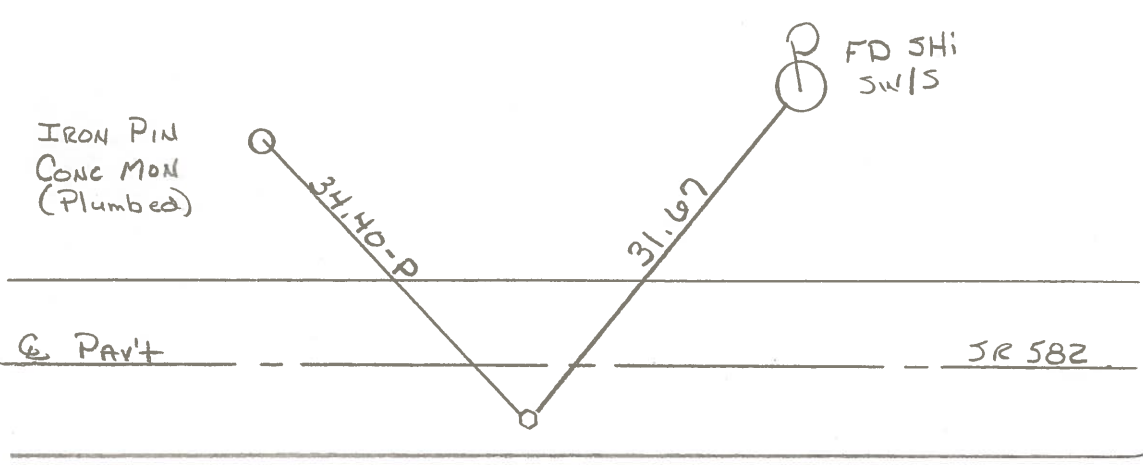

County Wood S.R. 582

Date 5-14-1979

Township Washington

Weather Clear

Section N $\frac{1}{4}$  of NE $\frac{1}{4}$  of Sec. 28

Temp. 70°

T 6 N, R 10 E

Personnel Smith

Krape

Bowers

Mead

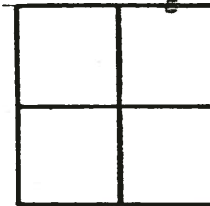

8

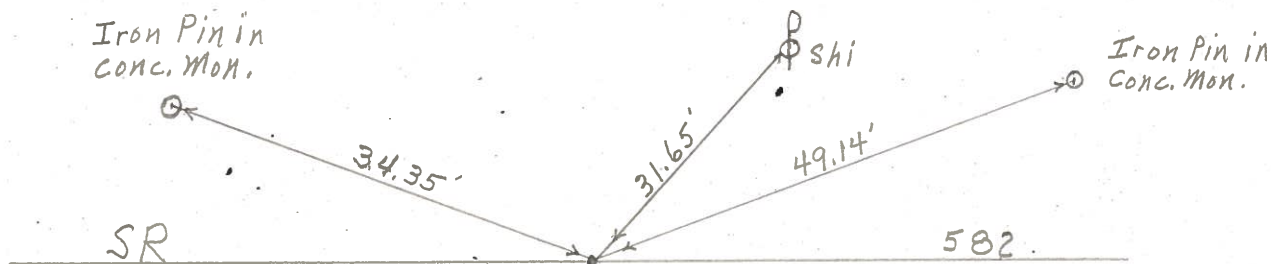

Fd 1" Iron Pipe  
2" Below Surface  
4.3' N. of South Edge of Pavt

PERSONNEL	TITLE	PERSONNEL	TITLE
<u>BURNSIDE</u>			
<u>SMITH</u>			
<u>BOWERS</u>			
<u>HOLCOMBE</u>			

COUNTY Wood DATE 5-25-71  
 S. R. 582 WEATHER Cloudy  
 SEC. \_\_\_\_\_ TEMP. +60°

DESCRIPTION \_\_\_\_\_ LEFT \_\_\_\_\_ CENTER LINE \_\_\_\_\_ RIGHT \_\_\_\_\_ JOB NO. \_\_\_\_\_

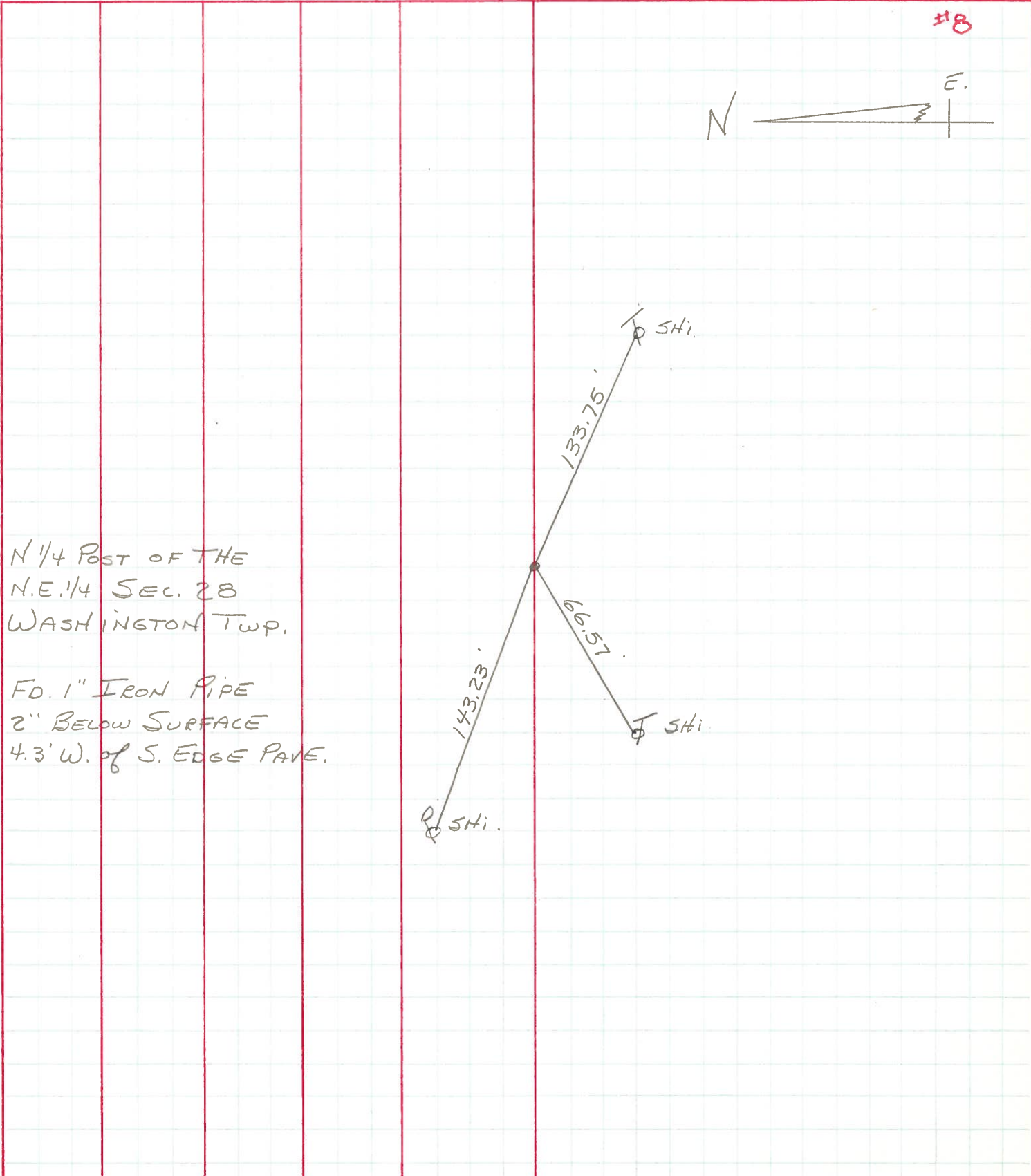

N 1/4 POST OF THE  
 N.E. 1/4 SEC. 28  
 WASHINGTON TWP.

FD. 1" IRON PIPE  
 2" BELOW SURFACE  
 4.3' W. OF S. EDGE PAVE.

PERSONNEL	TITLE	PERSONNEL	TITLE	COUNTY	DATE	WEATHER	TEMP.
Schneider				0	6/12		
Barbour				S. R. 58			
Redding							
Potts				SEC.			

DESCRIPTION T- LEFT CENTER LINE RIGHT JOB NO.

03+14  
38+04  
65.12

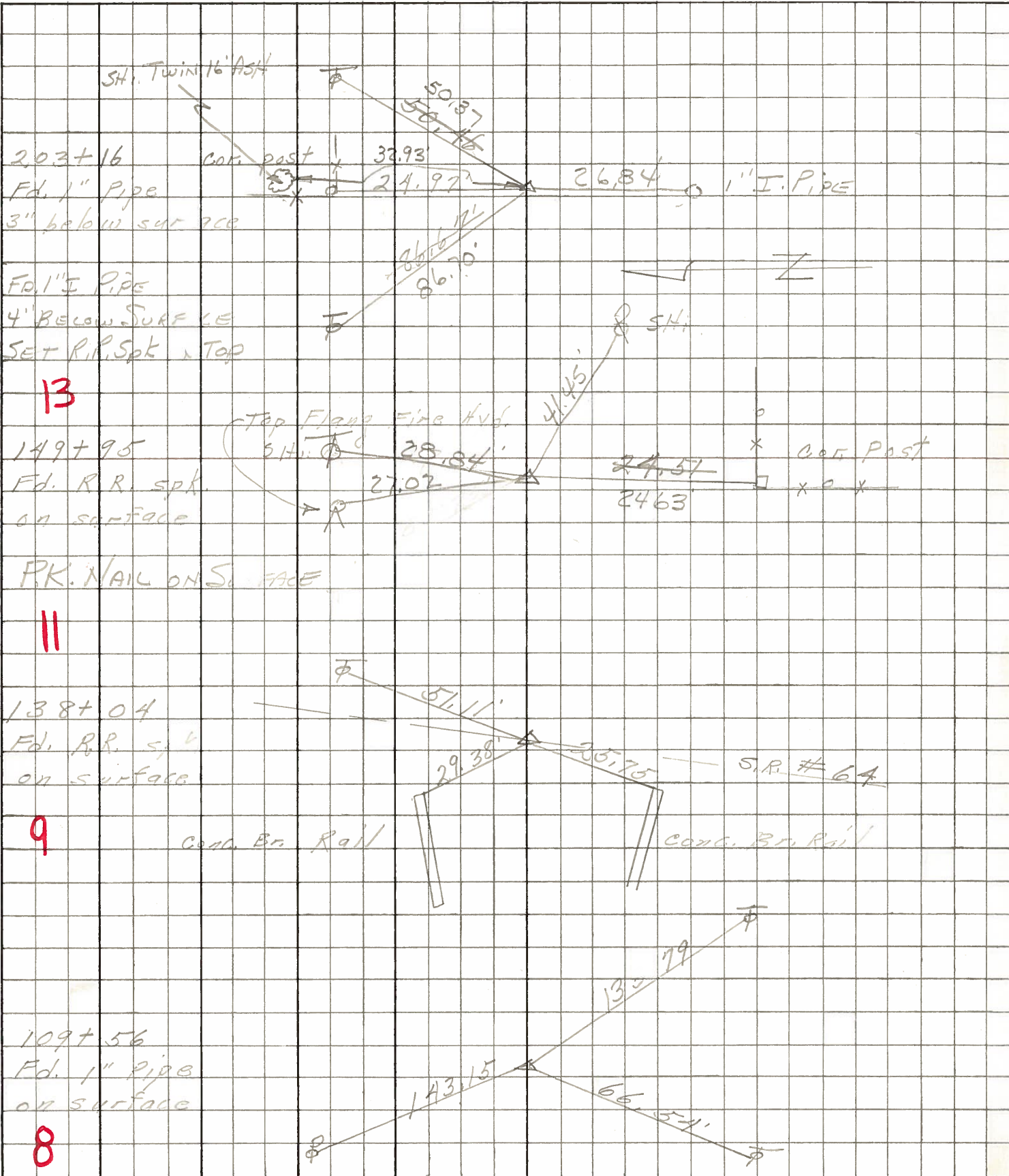

13

11

9

8