

O.D.O.T. DISTRICT 2 SURVEY OFFICE

PERSONNEL

REFERENCE NO. 37 B

SHEET 20 OF 20

NOTES BARNHISEL

DATE 05/20/05

ROUTE S.R. 582

H.C. CANTERBURY

WEATHER SUNNY

COUNTY WOOD

R.C. MIKLOVIC

TEMP. +65°

TOWNSHIP TROY

SECTION 28

T 6 N R 12 E

TYPE MONUMENT PK & WASHER

ON SURFACE - ~~BELOW~~ YES

~~LEFT~~ - Q PAV'T - RIGHT 6.0'

15.5' TO RT EDGE PAVEMENT

S.L.M. 733+93

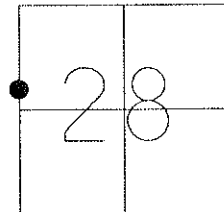

GRID: NORTHING:

EASTING:

RESET MAG NAIL & WASHER
09/02/05
MDB

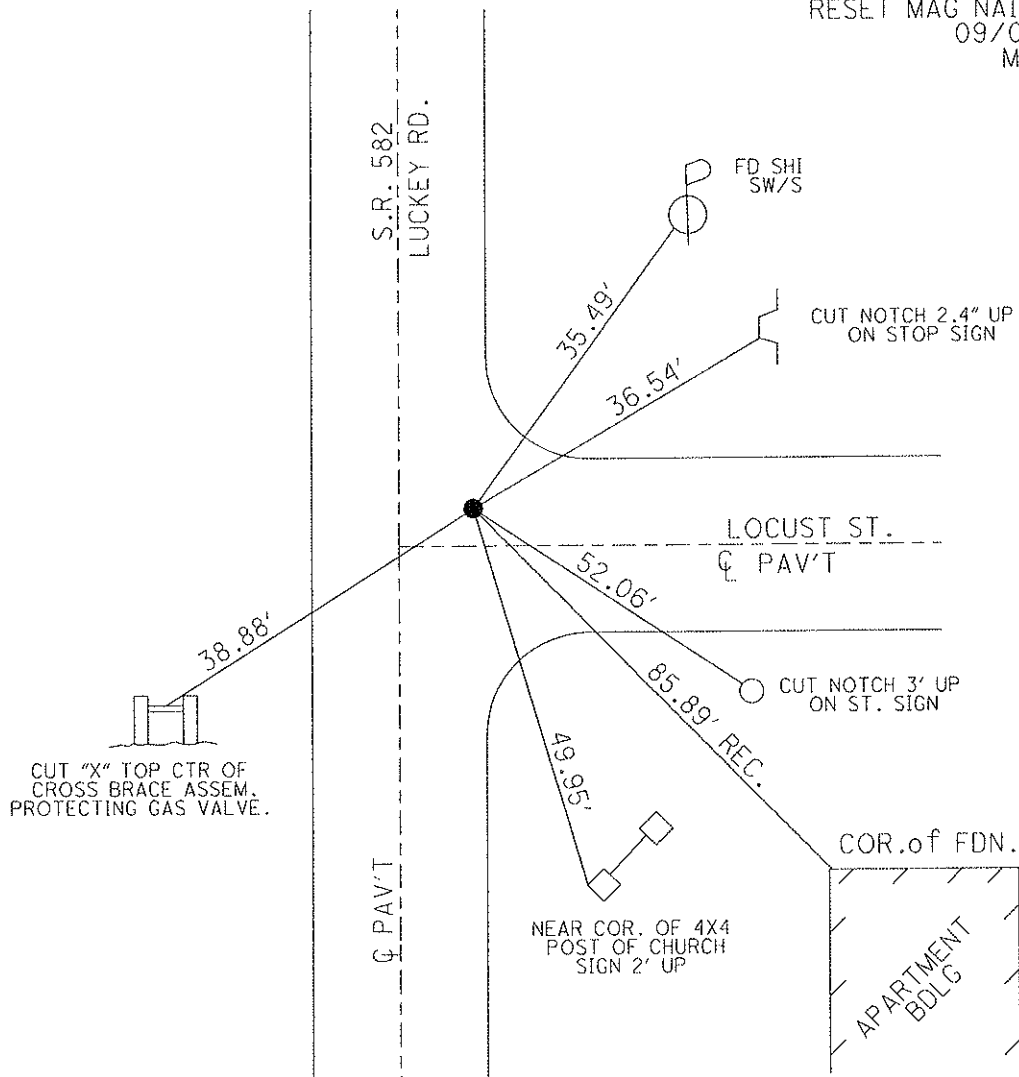

O.D.O.T. DISTRICT 2 SURVEY OFFICE

PERSONNEL

REFERENCE NO. 37 B

SHEET 20 OF 21

NOTES BARNHISEL

DATE 05/20/05

ROUTE S.R. 582

H.C. CANTERBURY

WEATHER SUNNY

COUNTY WOOD

R.C. MIKLOVIC

TEMP. +65°

TOWNSHIP TROY

SECTION 28

T 6 N R 12 E

TYPE MONUMENT PK & WASHER

ON SURFACE - ~~BELOW~~ YES

~~LEFT~~ - Q PAV'T - RIGHT 6.0'

15.5' TO RT EDGE PAVEMENT

S.L.M. 733+93

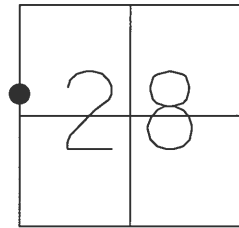

RESET MAG NAIL & WASHER
09/02/05
MDB

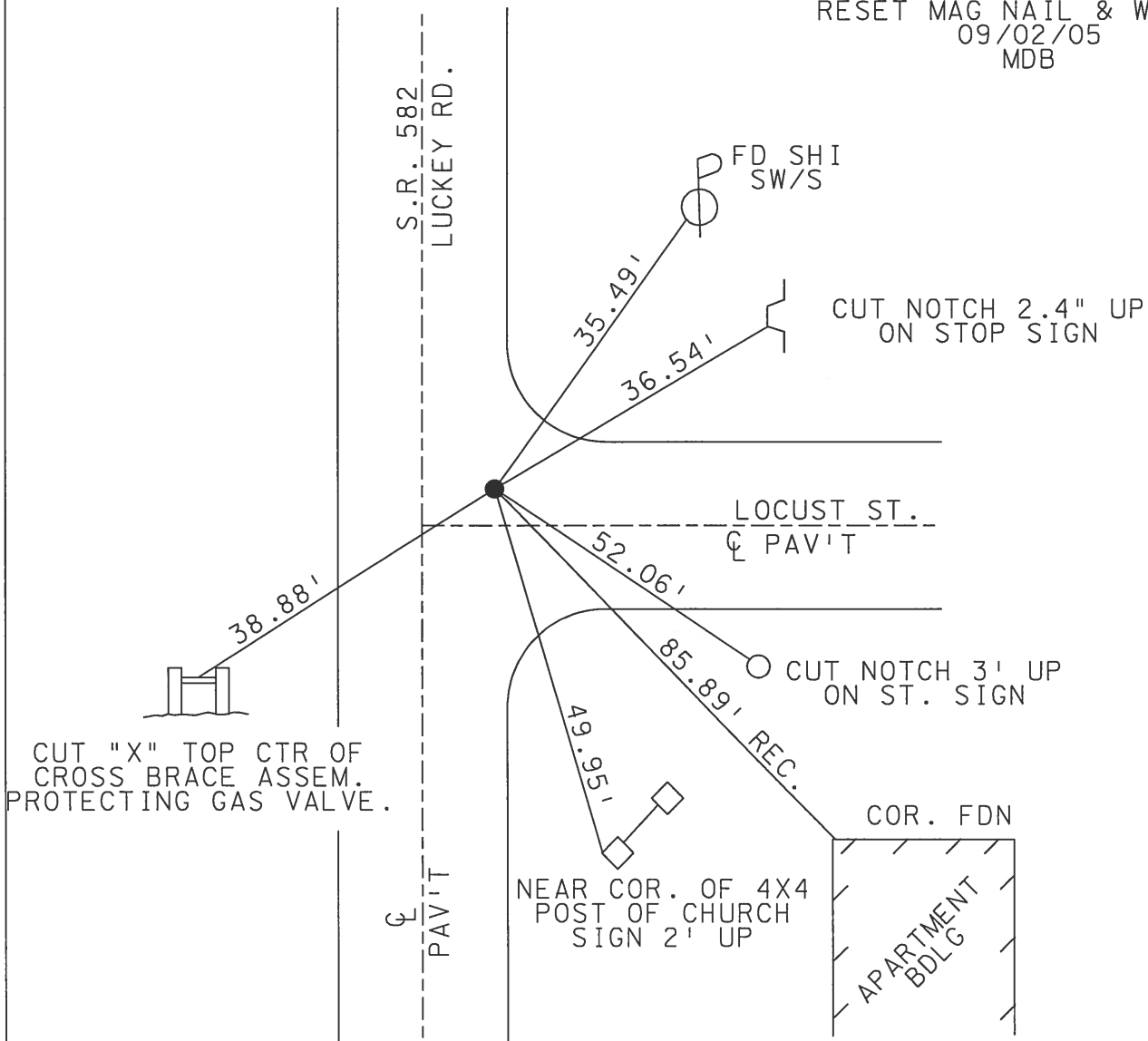

CUT "X" TOP CTR OF
CROSS BRACE ASSEM.
PROTECTING GAS VALVE.

NEAR COR. OF 4X4
POST OF CHURCH
SIGN 2' UP

COR. FDN

APARTMENT
BDLG

O.D.O.T. DISTRICT 2 SURVEY OFFICE

PERSONNEL _____

REFERENCE NO. 37.B SHEET _____ OF _____

NOTES LOERKE

H.C. Hoffman

R.C. Steinhauser

DATE 7-13-90

WEATHER Cloudy, Windy

TEMP. +65

ROUTE S.R. 582

COUNTY WOOD

TOWNSHIP TROY

SECTION 28

T 6 N R 12 E

TYPE MONUMENT R.R. Spike

ON SURFACE - BELOW 2 1/2"

LEFT - 0 PAV'T. - RIGHT 6.7'

162 TO Rt EDGE PAVEMENT

S.L.M. 733 + 93

3.0' N of
of Locust St.

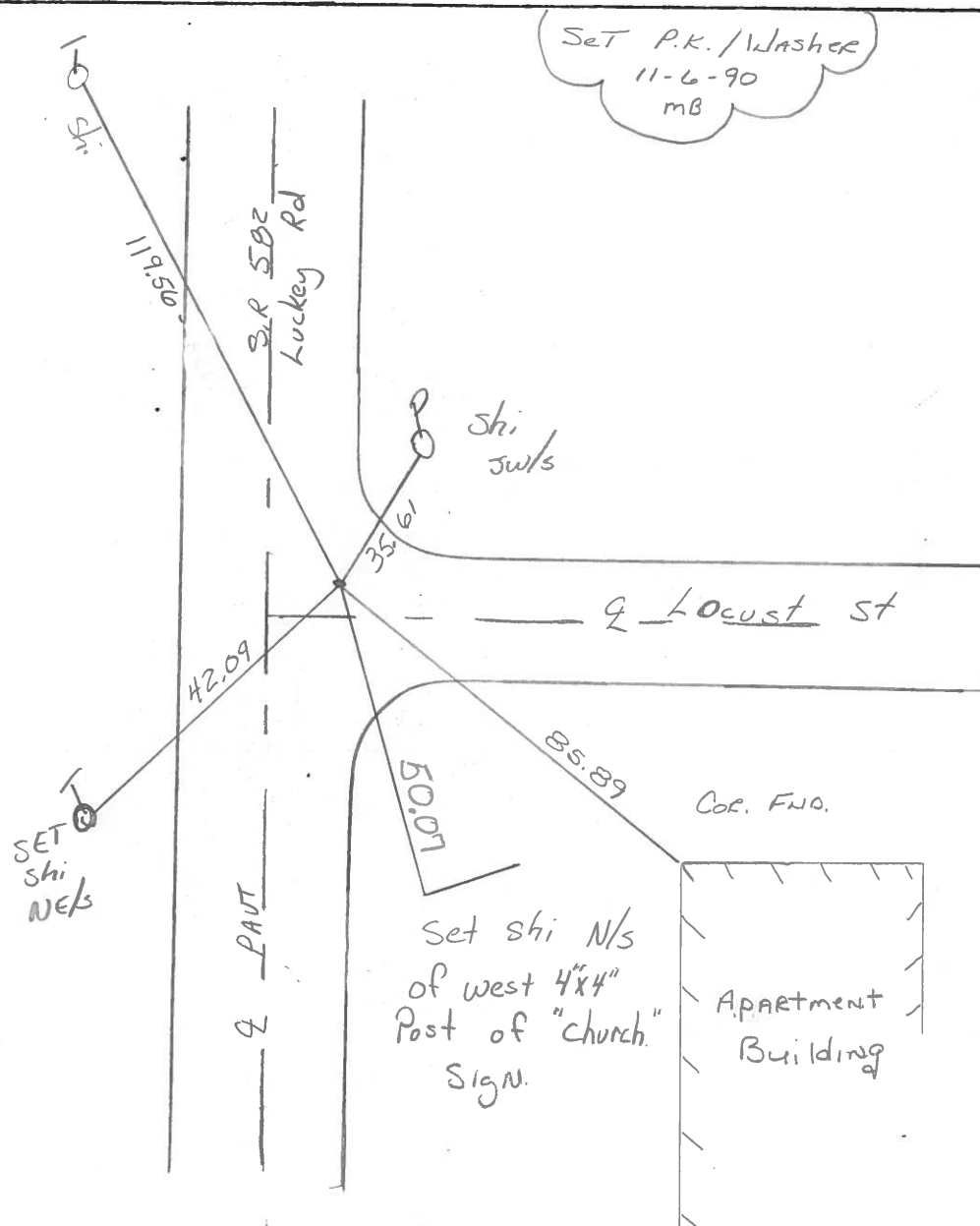
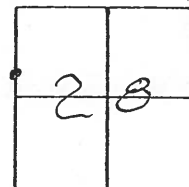

OD.O.T. DISTRICT 2 SURVEY OFFICE

SHEET 17 OF

County Wood S.R. 582

Date 12 July 83

Township Troy

Weather Warm

Section 28

Temp. 90°

T N, R E

Personnel I. Stone

P. Neuser

R. Michalek

D. Curtis

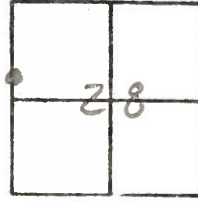

SLM STA. 733+90

REF. NO. 37 B

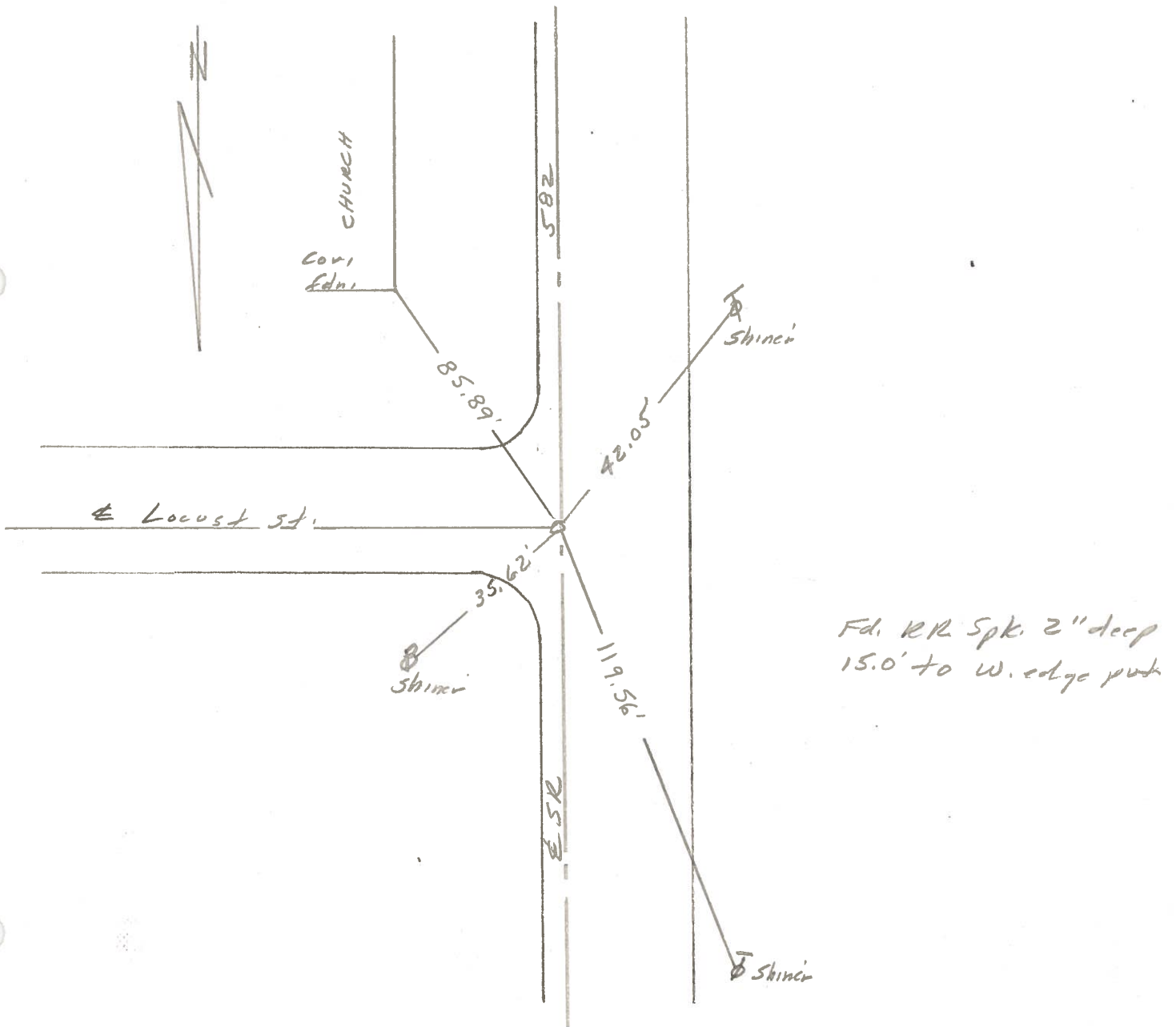

Q.D.O.T. DISTRICT 2 SURVEY OFFICE

SHEET 17 OF

County Wood S.R. 582

Date 12 July 83

Township Troy

Weather Warm

Section 28

Temp. 90°

T N, R E

Personnel I. Stone

P. Neuser

K. Michalek

D. Curtis

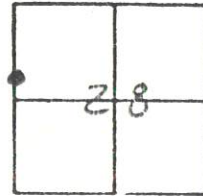

SLM STA. 733+90

REF. NO. 37 B

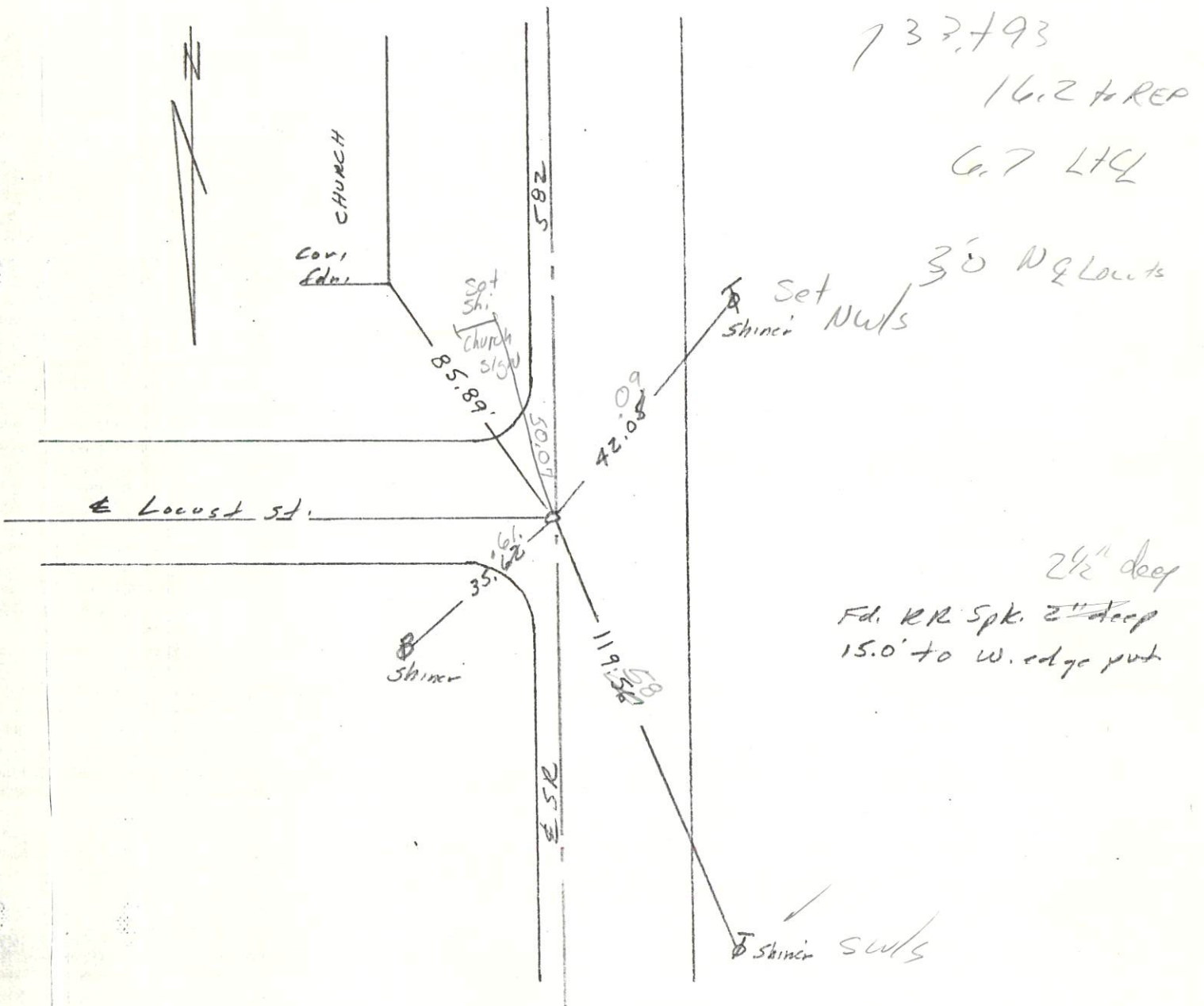

PERSONNEL TITLE PERSONNEL TITLE

Morrison
Bowers
Holcombe

COUNTY Wood. DATE April 11, 1968

S. R. #582 WEATHER Clear

SEC. Luckey TEMP. +50°

DESCRIPTION Ties to Control points LEFT CENTER LINE RIGHT JOB NO.

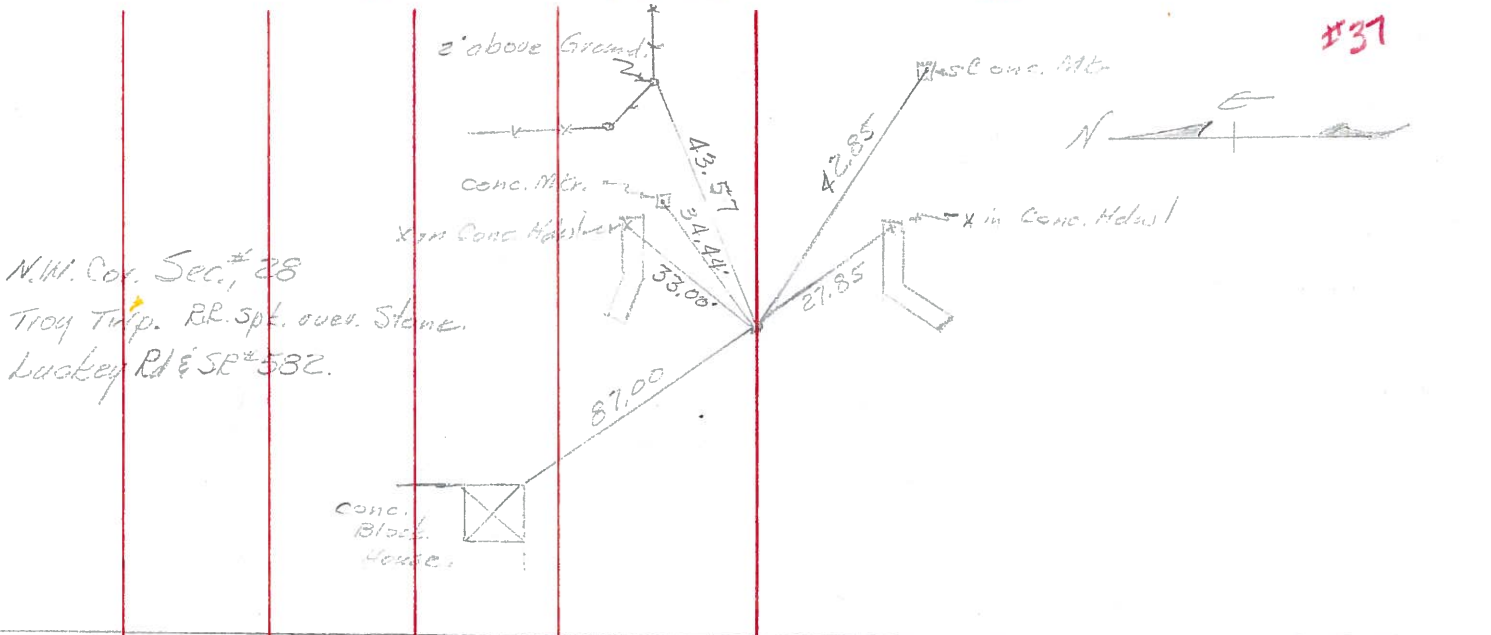

#37

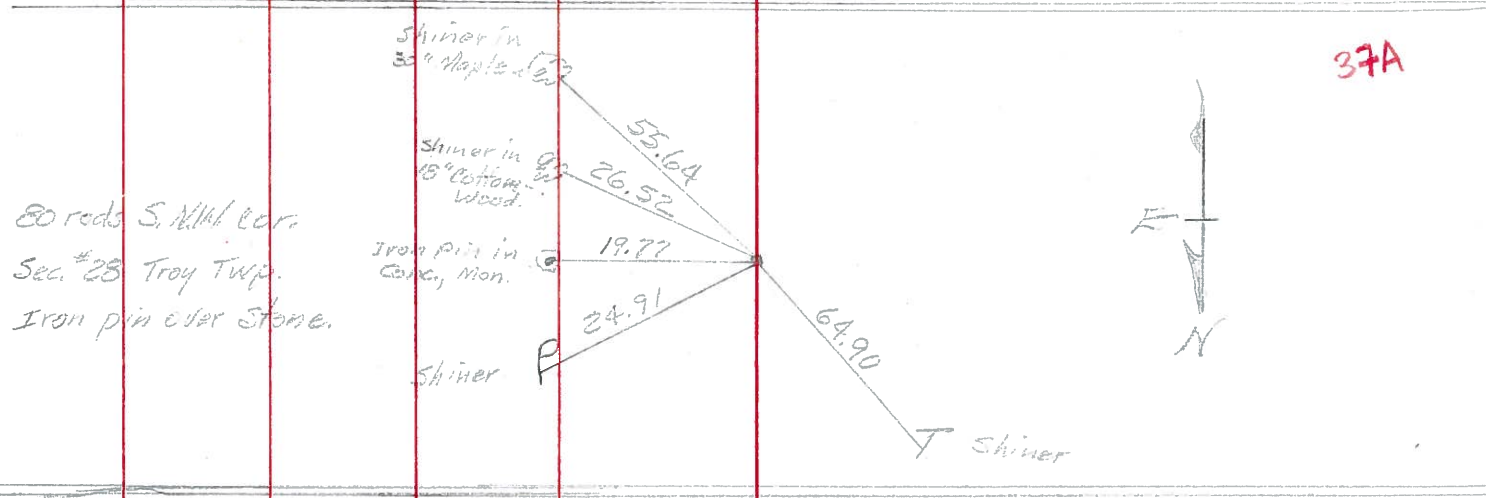

37A

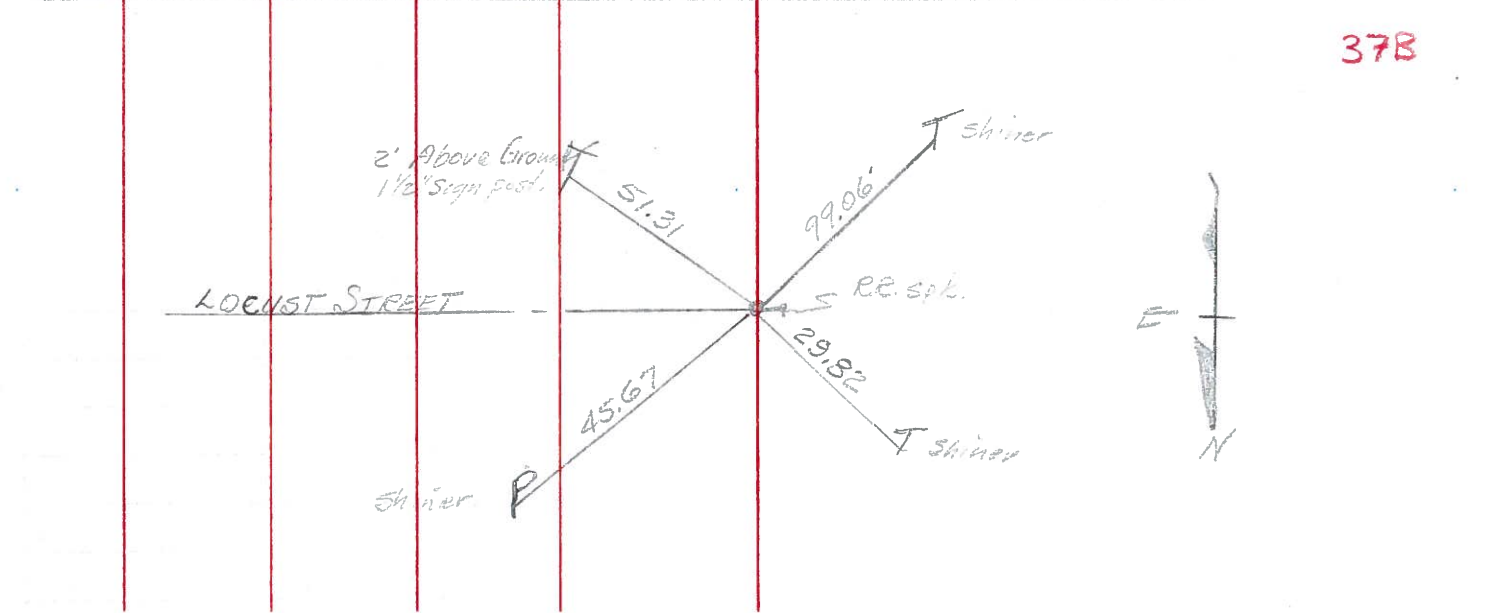

37B