

79 | 17689

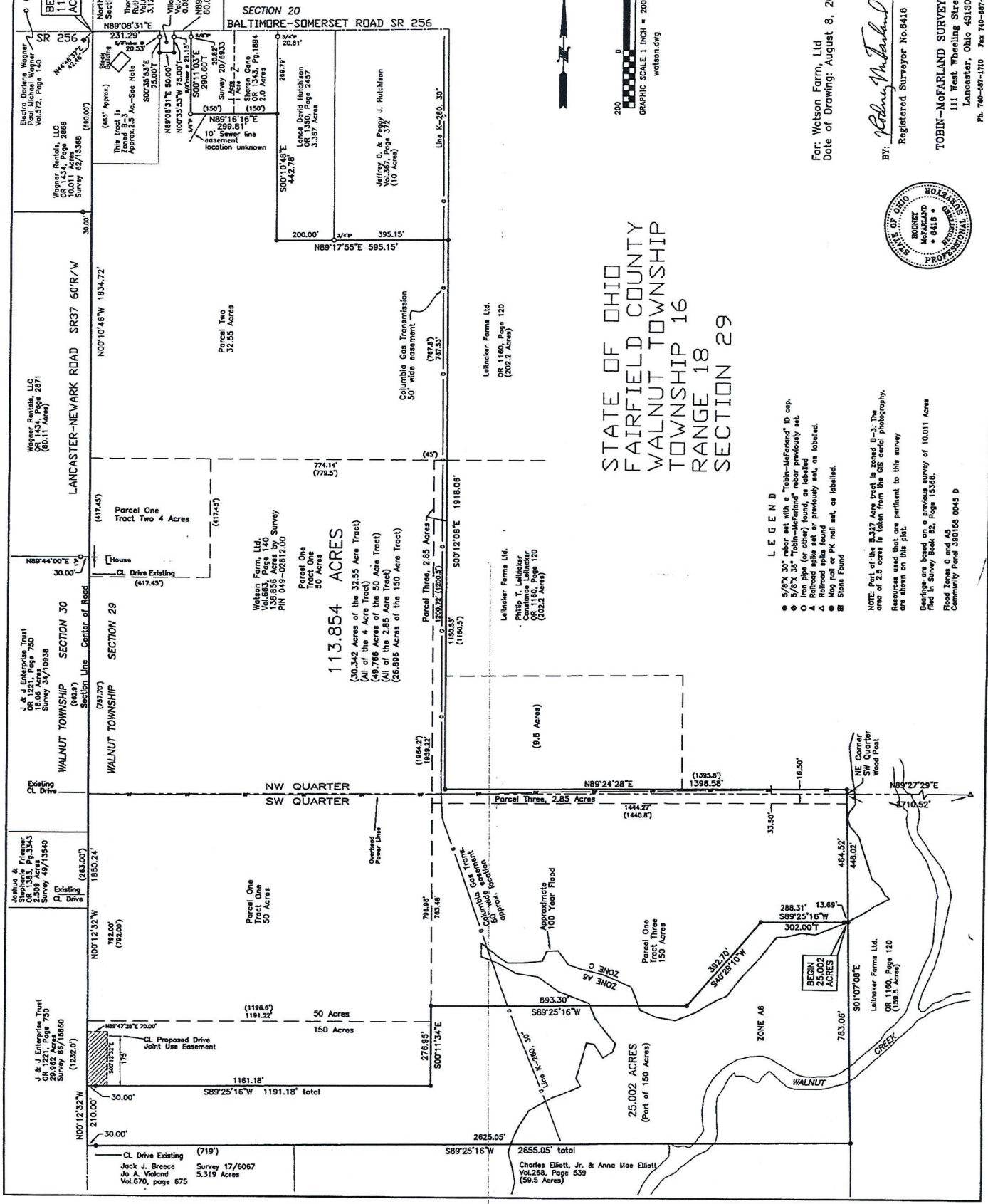

STATE OF OHIO
 FAIRFIELD COUNTY
 WALNUT TOWNSHIP
 TOWNSHIP 16
 RANGE 18
 SECTION 29

- LEGEND**
- 5/8" X 30" rebar set with a "Tobin-McFarland" ID cap.
 - 5/8" X 36" "Tobin-McFarland" rebar previously set.
 - Iron pipe (or other) found, as labelled.
 - Iron pipe (or other) found, as labelled.
 - Railroad spike found, as labelled.
 - Mog nail or PK nail set, as labelled.
 - Stone Found

NOTE: Part of the 8.227 Acre tract in Zoned B-3. The area of 2.5 acres is taken from the 05 aerial photography. Resources used that are pertinent to this survey are shown on this plat.

Bearings are based on a previous survey of 10.011 Acres filed in Survey Book 82, Page 1528B.

Flood Zones C and A6
 Community Panel 380158 0045 D



For: Watson Farm, Ltd
 Date of Drawing: August 8, 2007

BY: *Rodney McFarland*
 Registered Surveyor No. 6418 Date

TOBIN-MCFARLAND SURVEYING INC.
 111 West Wheeling Street
 Lancaster, Ohio 43130
 Ph. 740-697-1710 Fax 740-697-0877