

TITLE REPORT

C/R/S	FAI-SR 37-06.10
PARCEL	001-SH1/SH2/T
PID	110412

42 YEAR REPORT ABBREVIATED REPORT UPDATE

INSTRUCTION:

- (1) R.C. 163.01 (E) defines "owner" as "any individual, partnership, association, or corporation having any estate, title, or interest in any real property sought to be appropriated." ODOT expands this definition to include, but is not limited to, all fee owners, life tenants, remaindermen, mortgagees, tenants and subtenants (whether or not a lease is recorded), occupants, possessors, lienholders, easement owners, judgment creditors, etc.
- (2) ODOT procedures require that pertinent attachments be part of the Title Report/Title Chain in compliance with Section 5102.04 (E) of its Real Estate Procedures Manual.

(1) **FEE OR OTHER PRIMARY OWNERS**

Name	Marital Status (Spouse's Name)	Interest
EICHHORN LIMITED PARTNERSHIP	N/A	100%
Mailing Address: 1410 Pleasantville Road NE Pleasantville, OH 43148		
Phone Number: 614-864-9254		
Property Address: 7640 Lancaster Road Baltimore, OH 43105		

REGISTERED AGENT: CPM Statutory Agent Corp.
366 East Broad Street
Columbus, OH 43215

(2) **BRIEF DESCRIPTION OF SUBJECT PREMISES**

(From deed to present owner or other instruments containing a valid description. Give deeds of record, include the size of each parcel)

Being a 113.854 acre parcel in Walnut Township, Fairfield County, Ohio as more particularly described in "Exhibit A" attached hereto and made a part hereof by reference.

EXCEPTING AND RESERVING TO GRANTOR, ITS SUCCESSORS AND ASSIGNS, A PERPETUAL, NON-EXCLUSIVE EASEMENT FOR INGRESS AND EGRESS AS MORE PARTICULARLY DESCRIBED IN "EXHIBIT B" ATTACHED HERETO AND MADE A PART HEREOF BY REFERENCE.

Access to this parcel shall be by a shared drive located on the property conveyed herein. The center line of said shared drive shall be at least 495 south of the drive serving Fairfield County Parcel No: 049-02637-13, which is currently owned by Joshua and Stephanie Freisner.

Fairfield County APN: 049-02612-30
Instrument: OR 1477, Pages 2270-2277

(3-A) **MORTGAGES, LIENS AND ENCUMBRANCES**

Name & Address & Phone Number	Date Filed Click or tap to enter a date.	Amount & Type of Lien
No recorded mortgages, liens or encumbrances.		

LEASES

(3-B)

<u>Name & Address</u>	<u>Commercial/Residential</u>	<u>Term</u>
Unrecorded lease with Davis H. Elliott contractor for AEP OR 1559, Page 2141 Assignor: Anshutz Exploration, et al Assignee: Chesapeake AEC Acquisition, LLC, an Oklahoma limited liability company 6100 North Water Avenue Oklahoma City, Oklahoma 73118	Commercial Commercial Assignment	Yrly No term noted Filed: 12/17/2010
OR 1559, Page 2084 Assignor: Anshutz Exploration Corporation, a Delaware Corporation Assignee: Chesapeake AEC Acquisition, LLC, an Oklahoma limited liability company 6100 North Water Avenue Oklahoma City, Oklahoma 73118	Commercial Assignment, Bill of Sale and Conveyance	No term noted Filed: 12/17/2010
OR 1549, Page 0616 Assignor: Anshutz Exploration Corporation Assignee: Anshutz Exploration Corporation on behalf of Ansbro Petroleum Company LLC Royalty Pool, et al.	Commercial Assignment of Overriding Royalty	No term noted Filed: 08/26/2010
OR 1540, Page 2973 Assignor: T.S. Dudley Land Company, Inc. Assignee: Anshutz Exploration Corporation 555 Seventeenth Street Suite 2400 Denver, CO 80202	Commercial Assignment of Oil and Gas Lease	No term noted Filed: 05/03/2010

(3-C) **EASEMENTS**

<u>Name & Address</u>	<u>Type</u>
OR 1719 PGS 3666-3670 Grantor: Eichhorn Limited Partnership, an Ohio limited partnership Grantee: State of Ohio Department of Transportation 9600 Jacksontown Road Jacksontown, OH 43030	ROW SH Easement
OR 1517 PGS 0869-0872 Grantor: Eichhorn Limited Partnership Grantee: Northeast Ohio Natural Gas Corp. 5640 Lancaster Newark Rd. Pleasantville, OH 43148, a natural gas public utility	Temporary for Install Perpetual for access to pipeline
OR 1477 PGS 2270-2277 Deed References Ingress and Egress Easement between 113.854 acre tract and 25.002 acre tract which is not in the take area . Between APN 049-02612-30 and APN 049-02637-13	Ingress and Egress
DEED BK 545, PGS 943-944 GRANTOR: Milton M. Watson aka Milton McKinley Watson, married GRANTEE: Eileen M. Ackley	10' wide sewage disposal drain

DEED BK 474 PGS 550
 Grantor: M.M. Watson and Esther Watson
 Grantee: South Central Power Company, an Ohio corporation
 P. O. Box 250
 Lancaster, Ohio, and to its successors and assigns

Electric Easement

RELEASE of EASEMENT for all land s within the highway right of way limits between station 16 + 55 and Station 48 + 33

GRANTOR: The Ohio Fuel Gas Company, a corporation of the State of Ohio
 GRANTEE: State of Ohio, State Route No. 256, Sections 15.88-16.50

Easement Book H2, Pages 626-627, recorded 12/17/1951 at 3:00 pm
 GRANTOR: Frank C. Miller
 GRANTEE: STATE OF OHIO

HIGHWAY EASEMENT PCL 1

Deed Book 250, Page 12, recorded 02/19/1953 at 11:43 am
 GRANTOR: Esther I Watson Guardian of McKinley M. Watson
 GRANTEE: SOUTH-CENTRAL RURAL ELECTRIC COOPERATIVE, INC

Electric Transmission and /or
 Distribution Lines Easement

(4) **DEFECTS IN TITLE-IRREGULARITIES-COMMENTS** (Record or Off Record)

SR 37 had 60' right of way notated on early deed and SR 256 had 60' right of way notated on early deed

(5) **TAXES AND SPECIAL ASSESSMENTS** (List by auditor's tax parcel number, description, amount, etc.)

County:	FAIRFIELD		Township:	WALNUT	School District:	Liberty Union-Thurston LSD
AUD. PAR. NO(S)	Land 35%	Building 35%	Total 35%		Taxes	
049-02612-30	\$240,960.00	\$41,400.00	\$282,900.00		\$4,293.52/YRLY \$2,146.76/HALF	

(6) **CAUV LAND VALUE \$167,740.00**

CAUV (Current Agricultural Use Value)

Is the property under the CAUV Program: Yes: No:

Comments:

CAUV LAND VALUE \$167,740.00

This Title Report covers the time period from 11/14/1892 to 8/15/2020. The undersigned hereby verifies that this Title Report is an abstract of the real estate records for that period of time, which reflects all currently relevant instruments and proceedings of record and those of record matters personally known by the undersigned pertaining to Parcel(s) 001 SH1, SH2, T1 and presently standing in the name of EICHHORN LIMITED PARTNERSHIP as the same are entered upon the several public records of Fairfield County, OH.

Date & Time August 19, 2020 @ 1:15pm (am/pm)

Signed _____

Print Name Kimber L. Heim

UPDATE TITLE BLOCK

This Title Report covers the time period from Click or tap to enter a date. to Click or tap to enter a date.. The undersigned hereby verifies that this Title Report is an abstract of the real estate records for that period of time, which reflects all currently relevant instruments and proceedings of record and those of record matters personally know by the undersigned pertaining to Parcel(s) 001 and presently standing in the name of _____ as the same are entered upon the several public records of _____.

Date & Time _____ (am/pm)

Signed _____

Print Name _____

Comments from the agent who prepared the Title Update

OHIO DEPARTMENT OF TRANSPORTATION
TITLE CHAIN

DIST 05

CRS FAI-SR16-06.10

PARCEL 001-SH1/SH2/T

PID 110412

Grantor	Grantee	Date Signed	Date & Time Recorded	Volume/Page	Conveyance Fee	Type Instrument
Brief Land Description & Remarks						
Watson Farm, Ltd., an Ohio Limited liability company	Eichhorn Limited Partnership, an Ohio limited partnership	10/04/2007	10/10/2007 @ 1:17pm	OR BK 1477 Pgs 2270-2277	\$3,780.00	General Warranty Deed
<p>Being a 113.854 acre parcel in Walnut Township, Fairfield County, Ohio as more particularly described in "Exhibit A" attached hereto and made a part hereof by reference.</p> <p>EXCEPTING AND RESERVING TO GRANTOR, ITS SUCCESSORS AND ASSIGNS, A PERPETUAL, NON-EXCLUSIVE EASEMENT FOR INGRESS AND EGRESS AS MORE PARTICULARLY DESCRIBED IN "EXHIBIT B" ATTACHED HERETO AND MADE A PART HEREOF BY REFERENCE. (This exception if South of the take area.)</p> <p>Access to this parcel shall be a shared drive located on the property conveyed herein. The center line of said shared drive shall be at least 495 south of the drive serving Fairfield County Parcel No: 049-02637-13, which is currently owned by Joshua and Stephanie Freisner. (This access is South of the Take Area.)</p> <p>Prior Deed Instrument: Deed 663, Pages 140-143</p>						
Donna M. Shumaker and Waylon R. Shumaker, her husband; Brenda D. Kincaid, fka Brenda D. Watson and James L. Kincaid, her husband; David D. Watson, aka David A. Watson and Angela R. Watson, his wife; and Jill V. Watson, a single person	Watson Farm, Ltd.	07/25/1997	08/07/1997 @ 3:00pm	OR BK 663, Pgs 140-143	EXEMPT	Warranty Deed
<p>Situated in the State of Ohio, County of Fairfield, Township of Walnut:</p> <p>PARCEL ONE</p> <p>.....and known and distinguished by being a part of the West half of Section No. 29 in Township No. 16 of Range No. 18. Bounded by beginning at the Quarter Section corner of 30 to the West boundary of said Section No 29...</p> <p>TRACT ONE: containing 50 acres of land, more or less</p> <p>TRACT TWO: containing 4.0 acres. (Tract One and Two verified in Deed BK 73, Page 40)</p> <p>TRACT THREE: containing One Hundred and Fifty Acres (150). (continued on next page)</p>						

DIST 05

CRS FAI-SR16-06.10

PARCEL 001-SH1/SH2/T

PID 110412

Grantor	Grantee	Date Signed	Date & Time Recorded	Volume/Page	Conveyance Fee	Type Instrument
<p>Cont'd: Donna M. Shumaker and Waylon R. Shumaker, her husband; Brenda D. Kincaid, fka Brenda D. Watson and James L. Kincaid, her husband; David D. Watson, aka David A. Watson and Angela R. Watson, his wife; and Jill V. Watson, a single person</p>	<p>Cont'd: Watson Farm, Ltd.</p>	<p>TRACT THREE: has exceptions of 30 acres, 59.5 acres and 9.5 acres which the whole number of acres of land hereby intended to be conveyed being 104 acres, more or less.</p> <p>PARCEL TWO Situated in the County of Fairfield, in the State of Ohio and in the Township of Walnut and bounded and described as follows: Known and distinguished as being a part of the N.W. quarter of Section 29, Township 16, Range 18, bounded and described as, containing 32.55 acres more or less. Excepting 0.086 acres, 1.0 acres, 1.0 acres and allowing an easement approximately 10 feet wide for drainage along adjacent property line. Restriction on being used as separate building site without approval of the existing planning agency with platting authority over the area.</p> <p>PARCEL THREE Situated in the County of Fairfield, in the Township of Walnut and State of Ohio and known and described by being a part of the North West quarter, section No.29, Township No. 16, Range No. 18 containing 2.85 acres of land more or less.</p> <p>PRIOR DEED REFERENCE: Deed Book 641, Page 178-182</p>				
<p>Donna M. Shumaker, affiant</p>		10/05/1995	10/13/1995 @ 3:21pm	Deed BK 641 Pgs 178-182	Exempt	Affidavit to Extinguish Life Estate Interest
<p>Grandchild of Esther I. Watson who died on August 10, 1995. Certified Death Certificate provided. March 18, 1991 Esther I. Watson conveyed the real estate to Donna M. Shumaker, Brenda D. Watson, David A. Watson, and Jill V. Watson reserving a life estate interest to herself. Exhibit B land includes 50 ac, 4 ac, 50 ac, 30.464 ac and 2.85 acres. This affidavit is to show Donna M. Shumaker, Brenda D. Watson, David A. Watson, aka David D. Watson, and Jill V. Watson to be the sole owners of said property and for the purpose of obtaining a transfer by the Auditor of this county on the tax duplicate as provided by Section 319.20 of the Ohio Revised Code.</p> <p>PRIOR DEED REFERENCE: Deed Volume 590, Pages 813-816</p>						

DIST 05

CRS FAI-SR16-06.10

PARCEL 001-SH1/SH2/T

PID 110412

Grantor	Grantee	Date Signed	Date & Time Recorded	Volume/Page	Conveyance Fee	Type Instrument
Esther I. Watson, a widow and not remarried	Donna M. Shumaker, Brenda D. Watson, David A. Watson and Jill V. Watson	03/18/1991	04/13/1991 @ 3:45pm	Deed BK 590, Pgs 813-816	EXEMPT	Survivorship Deed
<p>Situated in the State of Ohio, County of Fairfield, Township of Walnut:</p> <p>PARCEL ONE</p> <p>.....and known and distinguished by being a part of the West half of Section No. 29 in Township No. 16 of Range No. 18. Bounded by beginning at the Quarter Section corner of 30 to the West boundary of said Section No 29...</p> <p>TRACT ONE: containing 50 acres of land, more or less</p> <p>TRACT TWO: containing 4.0 acres. (Tract One and Two verified in Deed BK 73, Page 40)</p> <p>TRACT THREE: containing One Hundred and Fifty Acres (150).</p> <p>TRACT THREE: has exceptions of 30 acres, 59.5 acres and 9.5 acres which the whole number of acres of land hereby intended to be conveyed being 104 acres, more or less.</p> <p>PARCEL TWO</p> <p>Situated in the County of Fairfield, in the State of Ohio and in the Township of Walnut and bounded and described as follows:</p> <p>Known and distinguished as being a part of the N.W. quarter of Section 29, Township 16, Range 18, bounded and described as, containing 32.55 acres more or less. Excepting 0.086 acres, 1.0 acres, 1.0 acres and allowing an easement approximately 10 feet wide for drainage along adjacent property line.</p> <p>Restriction on being used as separate building site without approval of the existing planning agency with platting authority over the area.</p> <p>PARCEL THREE</p> <p>Situated in the County of Fairfield, in the Township of Walnut and State of Ohio and known and described by being a part of the North West quarter, section No.29, Township No. 16, Range No. 18 containing 2.85 acres of land more or less.</p> <p>Reserving a Life Estate Interest to Esther I. Watson, Grantor Herein.</p> <p>PRIOR DEED REFERENCE: Deed Book 582, Page 559-562</p>						

DIST 05

CRS FAI-SR16-06.10

PARCEL 001-SH1/SH2/T

PID 110412

Grantor	Grantee	Date Signed	Date & Time Recorded	Volume/Page	Conveyance Fee	Type Instrument
Esther I. Watson, a widow and not remarried	Esther I. Watson and Douglas M. Watson	05/11/1990	05/24/1990 @ 3:34pm	Deed Vol 582 Pgs 559-562	EXEMPT	Survivorship Deed
<p>Situated in the State of Ohio, County of Fairfield, Township of Walnut:</p> <p>PARCEL ONE</p> <p>.....and known and distinguished by being a part of the West half of Section No. 29 in Township No. 16 of Range No. 18. Bounded by beginning at the Quarter Section corner of 30 to the West boundary of said Section No 29...</p> <p>TRACT ONE: containing 50 acres of land, more or less</p> <p>TRACT TWO: containing 4.0 acres. (Tract One and Two verified in Deed BK 73, Page 40)</p> <p>TRACT THREE: containing One Hundred and Fifty Acres (150).</p> <p>TRACT THREE: has exceptions of 30 acres, 59.5 acres and 9.5 acres which the whole number of acres of land hereby intended to be conveyed being 104 acres, more or less.</p> <p>PARCEL TWO</p> <p>Situated in the County of Fairfield, in the State of Ohio and in the Township of Walnut and bounded and described as follows:</p> <p>Known and distinguished as being a part of the N.W. quarter of Section 29, Township 16, Range 18, bounded and described as, containing 32.55 acres more or less. Excepting 0.086 acres, 1.0 acres, 1.0 acres and allowing an easement approximately 10 feet wide for drainage along adjacent property line.</p> <p>Restriction on being used as separate building site without approval of the existing planning agency with platting authority over the area.</p> <p>PARCEL THREE</p> <p>Situated in the County of Fairfield, in the Township of Walnut and State of Ohio and known and described by being a part of the North West quarter, section No.29, Township No. 16, Range No. 18 containing 2.85 acres of land more or less.</p> <p>PRIOR DEED REFERENCE: Deed Book 576, Page 696-700</p>						

DIST 05 CRS FAI-SR16-06.10

PARCEL 001-SH1/SH2/T

PID 110412

Grantor	Grantee	Date Signed	Date & Time Recorded	Volume/Page	Conveyance Fee	Type Instrument
<p>Certificate of Transfer No 1, M. McKinley Watson aka Milton McKinley Watson, deceased, Probate Case 50347</p>	<p>Esther I. Watson</p>	<p>11/14/1989</p>	<p>11/16/1989 @ 3:35pm</p>	<p>Deed Vol 576 Pgs 696-700</p>	<p>EXEMPT</p>	<p>Probate Certificate of Transfer</p>
<p>Entire interest in the following real estate: Situating in the State of Ohio, County of Fairfield, Township of Walnut: PARCEL ONEand known and distinguished by being a part of the West half of Section No. 29 in Township No. 16 of Range No. 18. Bounded by beginning at the Quarter Section corner of 30 to the West boundary of said Section No 29... TRACT ONE: containing 50 acres of land, more or less TRACT TWO: containing 4.0 acres. (Tract One and Two verified in Deed BK 73, Page 40) TRACT THREE: containing One Hundred and Fifty Acres (150). TRACT THREE: has exceptions of 30 acres, 59.5 acres and 9.5 acres which the whole number of acres of land hereby intended to be conveyed being 104 acres, more or less. PARCEL TWO Situating in the County of Fairfield, in the State of Ohio and in the Township of Walnut and bounded and described as follows: Known and distinguished as being a part of the N.W. quarter of Section 29, Township 16, Range 18, bounded and described as, containing 32.55 acres more or less. Excepting 0.086 acres, 1.0 acres, 1.0 acres and allowing an easement approximately 10 feet wide for drainage along adjacent property line. Restriction on being used as separate building site without approval of the existing planning agency with platting authority over the area. PARCEL THREE Situating in the County of Fairfield, in the Township of Walnut and State of Ohio and known and described by being a part of the North West quarter, section No.29, Township No. 16, Range No. 18 containing 2.85 acres of land more or less. PRIOR DEED REFERENCE: Deed Book 165, Page 214-215</p>						

OHIO DEPARTMENT OF TRANSPORTATION
TITLE CHAIN

DIST 05 CRS FAI-SR16-06.10

PARCEL 001-SH1/SH2/T

PID 110412

Grantor	Grantee	Date Signed	Date & Time Recorded	Volume/Page	Conveyance Fee	Type Instrument
Milton M. Watson and Isillina V. Watson, aka Isilina V. Watson, husband and wife	Milton McKinley Watson	12/24/1926	09/08/1927 @ 9:50am	Deed Bk 165 Pgs 214-215	\$1.25	Warranty Deed
<p>Situated in the County of Fairfield and State of Ohio, and known and distinguished by being a part of the West Half of Section No. 29 in Township No. 16 of Range No 18, bounded by the beginning at the Quarter Section corner 30 to the West boundary of said Section No 29; thence North 11.48 chains to a stone..., containing 50 acres; Second Tract – Situated in the County of Fairfield in the State of Ohio distinguished by being a part of the North West Quarter of Section No. 29 in Township No 16 of Range No 18 commencing at the northwest corner of the above described land at a stone, containing 4 acres; Third Tract – Situated in the Township of Walnut, in the State of Ohio, and in the County of Fairfield, and known and designated as being a part of the Northwest Quarter and part of the Southwest Quarter of Section 29, beginning at the half section corner of the East boundary of said Section..., containing One Hundred and Fifty Acres (150), Excepting therefrom Thirty (30) acres...; and also excepting Nine and one half (9 1/2) acres; Excepting land containing Fifty (50) acres, more or less....The Whole Number of Acres of land hereby intended to be conveyed being 104 acres, more or less.</p> <p>PRIOR DEED REFERENCE: Deed Book 135, Page 364-366</p>						

Know all Men by These Presents

That Watson Farm, Ltd., an Ohio limited liability company, of Fairfield County, State of Ohio, for valuable consideration paid, grants with general warranty covenants, to Eichhorn Limited Partnership, an Ohio limited partnership, whose tax mailing address is 5345 Bixby Road, Canal Winchester, Ohio 43110, the following real property:

Being a 113.854 acre parcel in Walnut Township, Fairfield County, Ohio as more particularly described in "Exhibit A" attached hereto and made a part hereof by reference.

EXCEPTING AND RESERVING TO GRANTOR, ITS SUCCESSORS AND ASSIGNS, A PERPETUAL, NON-EXCLUSIVE EASEMENT FOR INGRESS AND EGRESS AS MORE PARTICULARLY DESCRIBED IN "EXHIBIT B" ATTACHED HERETO AND MADE A PART HEREOF BY REFERENCE.

Access to this parcel shall be by a shared drive located on the property conveyed herein. The center line of said shared drive shall be at least 495 feet south of the drive serving Fairfield County Parcel No. 049-02637-13, which is currently owned by Joshua and Stephanie Freisner.

Subject to taxes and assessments which are now or may hereafter become liens on said premises, all of which the Grantee hereby assumes and except easements, rights of way, leases, conditions, restrictions and legal highways, if any, contained in former deeds of record for said premises, subject to all of which this conveyance is made.

Prior Instrument Reference: Volume 663, Page140, Deed Records, Fairfield County, Ohio.

Executed this 4th day of October, 2007.

Watson Farm, Ltd.,
an Ohio limited liability company

By: Donna M. Shumaker
Donna M. Shumaker, Managing Member

State of Ohio
County of Fairfield

ss. Before me, a **Notary Public** in and for said County and State, personally appeared the above named Donna M. Shumaker, Managing Member of Watson Farm, Ltd., an Ohio limited liability company, who acknowledged that she did sign the foregoing instrument and that the same is her free act and deed and the free act and deed of said company.

In Testimony Whereof, I have hereunto set my hand and

TRANSFERRED at Lancaster, Ohio this 4th day of October, A.D. 2007.

OCT 10 2007

Barbara Curtiss
County Auditor, Fairfield County, Ohio

Brian D. Shonk
Notary Public - State of Ohio



BRIAN D. SHONK
ATTORNEY AT LAW
Notary Public, State of Ohio
LIFETIME COMMISSION

REAL ESTATE CONVEYANCE
FEE \$ 3780.00

EXEMPT # _____
Barbara Curtiss
AUDITOR, FAIRFIELD COUNTY, OHIO

200700021842
Filed for Record in
FAIRFIELD COUNTY, OH
GENE WOOD
10-10-2007 At 01:17 PM.
DEED 76.00
OR Book 1477 Page 2270 - 2277

Executed this 4th day of October, 2007.

Eichhorn Limited Partnership,
an Ohio limited partnership

By: [Signature]
Phillip E. Eichhorn, General Partner

By: [Signature]
Stephen H. Eichhorn, General Partner

State of Ohio
County of Fairfield

ss. Before me, a **Notary Public** in and for said County and State, personally appeared the above named Phillip E. Eichhorn and Stephen H. Eichhorn, General Partners of Eichhorn Limited Partnership, an Ohio limited partnership, who acknowledged that they did sign the foregoing instrument and that the same is their free act and deed and the free act and deed of said partnership.

In Testimony Whereof, I have hereunto set my hand and official seal, at Lancaster, Ohio this 4th day of October, A.D. 2007.

[Signature]
Notary Public - State of Ohio



BRIAN D. SHONK
ATTORNEY AT LAW
Notary Public, State of Ohio
LIFETIME COMMISSION

This instrument prepared by: Carrie S. Snoke, Attorney at Law
Dagger, Johnston, Miller, Ogilive & Hampson, LLP
144 East Main Street, Lancaster, Ohio 43130

TOBIN-McFARLAND SURVEYING, INC.

Professional Land Surveyors

 111 West Wheeling Street
 Lancaster, Ohio 43130
 Phone (740) 687-1710
 Fax. (740) 687-0877

Description of 113.854 Acres

Situated in the State of Ohio, County of Fairfield, Township of Walnut, Township 16, Range 18, Section 29.

Being 30.342 acres of the 32.55 acre tract described as Parcel Two, 49.766 acres of the 50 acre tract described as Parcel One, Tract One, all of the 2.85 acre tract described as Parcel Three, all of the 4 acre tract described as Parcel One, Tract Two, and 26.896 acres of the 150 acre tract described as Parcel One, Tract Three as recorded in deed volume 663, page 140, to Watson Farm, Ltd., and being more fully described as follows:

Beginning at a point in the centerline intersection of Lancaster-Newark Road (State Route 37) and Baltimore-Somerset Road (State Route 256) and at the northwest corner of Section 29, said point being North 44 degrees 46'37" East a distance of 42.46 feet from a 5/8 inch rebar previously set;

thence with the north line of said section and the centerline of Baltimore-Somerset Road North 89 degrees 08'31" East a distance of 231.29 feet to a point at the northwest corner of a 0.086 acre tract recorded in deed volume 449, page 565;

thence South 00 degrees 35'53" East, passing a 5/8 inch rebar found at 20.53 feet, a total distance of 75.00 feet to a 5/8 inch rebar set to the southwest corner of said 0.086 acre tract;

thence North 89 degrees 08'31" East a distance of 50.00 feet to a 5/8 inch rebar set at the southeast corner of said 0.086 acre tract;

thence North 00 degrees 35'53" West, passing a 5/8 inch rebar found at 53.85 feet, a total distance of 75.00 feet to a point at the northeast corner of said 0.086 acre tract;

thence with the centerline of Baltimore-Somerset Road North 89 degrees 08'31" East a distance of 60.07 feet to a point at the northwest corner of a 1.00 acre tract described in official record 1343, page 1894;

thence South 00 degrees 11'03" East, passing a 5/8 inch iron pipe found at 20.82 feet, a total distance of 290.60 feet to a 5/8 inch iron pipe found at the southwest corner of said 1.00 acre tract;

thence North 89 degrees 16'16" East a distance of 299.81 feet to a 5/8 inch rebar set at the southeast corner of a one acre tract;

thence South 00 degrees 10'48" East a distance of 442.78 feet to a 5/8 inch rebar set at the southwest corner of a 3.367 acre tract recorded in official record 1350, page 2457;

thence North 89 degrees 17'55" East, passing a 3/4 inch iron pipe found at 200.00 feet, a total distance of 595.15 feet to a 5/8 inch rebar set at the southeast corner of a 10 acre tract described in deed volume 367, page 372;

thence South 00 degrees 12'08" East a distance of 1918.06 feet to a 5/8 inch rebar set;

thence North 89 degrees 24'28" East a distance of 1398.58 feet to a 5/8 inch rebar set;

thence South 01 degrees 07'08" East a distance of 464.52 feet to a 5/8 inch rebar set, passing a post at the northeast corner of the southwest quarter of Section 29 at 16.50 feet;

thence South 89 degrees 25'16" West, passing a 5/8 inch rebar set at 13.69 feet, a total distance of 302.00 feet to a 5/8 inch rebar set;

thence South 40 degrees 29'10" West a distance of 392.70 feet to a 5/8 inch rebar set;

thence South 89 degrees 25'16" West a distance of 893.30 feet to a 5/8 inch rebar set;

thence South 00 degrees 11'34" East a distance of 276.95 feet to a 5/8 inch rebar set;

thence South 89 degrees 25'16" West, passing a 5/8 inch rebar set at 1161.18 feet, a total distance of 1191.18 feet to a point in the centerline of Lancaster-Newark Road (State Route 37) and on the west line of Section 29;

thence with the centerline of Lancaster-Newark Road North 00 degrees 12'32" West a distance of 1850.24 feet to a point on the section line, said point being North 89 degrees 44'00" East a distance of 30.00 feet from a one inch iron pipe found;

thence continuing with the centerline of Lancaster-Newark Road North 00 degrees 10'46" West a distance of 1834.72 feet to the point of beginning, containing 113.854 Acres.

Bearings are based on a previous survey of 10.011 Acres filed in Survey Book 62, Page 15368. Rebars set are 5/8 inch by 30 inches and have a yellow plastic identification cap stamped "Tobin-McFarland". For additional information see plat of survey made in conjunction with and considered an integral part of this description.

This description is based on a survey made in July of 2007 by Tobin-McFarland Surveying, Inc., and was prepared by Rodney McFarland, Registered Professional Surveyor No. 6416.

Rodney McFarland 8/27/07
Rodney McFarland, P.S. Date
July 20, 2007 originals are signed in blue ink



A-8

DESCRIPTION REVIEWED AND APPROVED
FOR TRANSFER ONLY, FAIRFIELD COUNTY
AUDITOR/ENGINEER TAX MAPS
BY AB DATE 9/28/07
79/17689

THIS PARCEL IS LOCATED IN AN
IDENTIFIED FEMA FLOOD HAZARD AREA.
COMPLIANCE WITH THE FAIRFIELD COUNTY
FLOOD DAMAGE PREVENTION REGULATIONS
IS REQUIRED.

07-217E
Exempted from Fairfield County Subdivision
Regulations. This exemption does not infer that the
parcel in question is consistent with zoning and/or
health department regulations.
R. Burkhardt

EXCEPTING AND RESERVING to grantor, its successors and assigns, a perpetual, non-exclusive easement for ingress and egress over and across the herein described property to a 25.002 acre tract more particularly described in Exhibit C, attached hereto and incorporated herein by reference. The location of said easement is depicted on the plat attached hereto as "Exhibit D" and is more particularly described in "Exhibit E", both of which are attached hereto and incorporated herein by reference as if fully set forth.

Said easement includes the right of the owner of said 25.002 acre tract in whose favor this easement is established, his respective heirs, successors, and assigns, and his/their respective agents, servants, tenants, visitors, invitees, licensees and grantees, and all other persons to the advantage of such parties, to at all times freely pass or repass on foot, or in vehicles of every description, for all lawful purposes incident to the use of the property served by such easement.

Neither the owner of said easement nor the owner of the tract over which said easement crosses shall in any manner cause the land that is the subject of this easement to be obstructed or in any manner degraded so as to defeat the purpose for which this easement is created. The owner of the tract over which this easement is created shall have the right to utilize said premises and the right to grant to others similar rights, so long as such use does not interfere with or obstruct the use thereof for the purposes herein designated.

The owners of each tract served by said ingress and egress easement shall share equally in the installation, maintenance, repair and replacement of an access point within the easement area based upon the number of tracts served by such easement. Said access point shall be graveled (unless otherwise agreed to in writing by the owners of all tracts being served by such easement) and shall be kept in a good and passable condition. Beyond such access point, each party shall be responsible for the installation, maintenance, repair and replacement of an access drive serving such owner's tract exclusively. To the extent such access drive is shared with the owner or owners of other tracts, such owners shall share proportionately in the installation, maintenance, repair and replacement of such jointly used portion of the access drive based on the number of tracts served by such portion of the drive.

This easement is binding upon and shall inure to the benefit of the Grantor and Grantee hereto, whether singular or plural, and their respective heirs, successors and assigns.

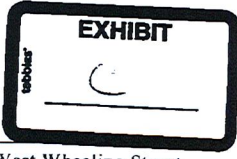

TOBIN-McFARLAND SURVEYING, INC.



Professional Land Surveyors

111 West Wheeling Street
Lancaster, Ohio 43130
Phone (740) 687-1710
Fax. (740) 687-0877

Description of 25.002 Acres

Situated in the State of Ohio, County of Fairfield, Township of Walnut, Township 16, Range 18, Section 29.

Being part of the 150 acre tract described as Parcel One, Tract Three as recorded in deed volume 663, page 140, to Watson Farm, Ltd., and being more fully described as follows:

Beginning at a 5/8 inch rebar set on the east line of the southwest quarter of Section 29, said rebar being South 01 degrees 07'08" East a distance of 448.02 feet from a post at the northeast corner of the southwest quarter of Section 29;

thence South 01 degrees 07'08" East a distance of 783.06 feet to a 5/8 inch rebar set on said quarter section line;

thence South 89 degrees 25'16" West, passing a 5/8 inch rebar set at 2625.05 feet, a total distance of 2655.05 feet to a point in the centerline of Lancaster-Newark Road (State Route 37) and on the west line of Section 29;

thence with the centerline of Lancaster-Newark Road North 00 degrees 12'32" West a distance of 210.00 feet to a point on the section line;

thence North 89 degrees 25'16" East, passing a 5/8 inch rebar set at 30.00 feet, a total distance of 1191.18 feet to a 5/8 inch rebar set;

thence North 00 degrees 11'34" West a distance of 276.95 feet to a 5/8 inch rebar set;

thence North 89 degrees 25'16" East a distance of 893.30 feet to a 5/8 inch rebar set;

thence North 40 degrees 29'10" East a distance of 392.70 feet to a 5/8 inch rebar set;

thence North 89 degrees 25'16" East, passing a 5/8 inch rebar set at 288.31 feet, total a distance of 302.00 feet to the point of beginning, containing **25.002 Acres**.

Bearings are based on a previous survey of 10.011 Acres filed in Survey Book 62, Page 15368. Rebars set are 5/8 inch by 30 inches and have a yellow plastic identification cap stamped "Tobin-McFarland". For additional information see plat of survey made in conjunction with and considered an integral part of this description.

This description is based on a survey made in July of 2007 by Tobin-McFarland Surveying, Inc., and was prepared by Rodney McFarland, Registered Professional Surveyor No. 6416.

Rodney McFarland 7/19/07
Rodney McFarland, P.S. Date
July 20, 2007 originals are signed in blue ink





TOBIN-McFARLAND SURVEYING, INC.

Professional Land Surveyors

111 West Wheeling Street
Lancaster, Ohio 43130
Phone (740) 687-1710
Fax. (740) 687-0877

*Description of Drive Easement
for 25.002 Acres*

Situated in the State of Ohio, Fairfield County, Walnut Township, Township 16, Range 18, Section 29.

Beginning for reference at a point in the centerline intersection of Lancaster-Newark Road (State Route 37) and Baltimore-Somerset Road (State Route 256) and at the northwest corner of Section 29, said point being North 44 degrees 46'37" East a distance of 42.46 feet from a 5/8 inch rebar previously set;

thence with the center of Lancaster-Newark Road South 00 degrees 10'46" East a distance of 1834.72 feet to a point on the section line;

thence South 00 degrees 12'32" East a distance of 1660.24 feet to a point on the section line, said point being the TRUE POINT OF BEGINNING;

thence North 89 degrees 47'28" East a distance of 70.00 feet to a point;

thence South 00 degrees 12'32" East a distance of 189.55 feet to a point;

thence South 89 degrees 25'16" West a distance of 70.00 feet to a point in the centerline of Lancaster-Newark Road and on the section line;

thence North 00 degrees 12'32" West a distance of 190.00 feet to the TRUE POINT OF BEGINNING.

This description is based on a survey made in August of 2007 by Tobin-McFarland Surveying, Inc., and was prepared by Rodney McFarland, Registered Professional Surveyor No. 6416.

Rodney McFarland 8/27/07

Rodney McFarland, P.S. Date
August 8, 2007

originals are signed in blue ink



S-133



Know all Men by these Presents

That Donna M. Shumaker and Waylon R. Shumaker, her husband; Brenda D. Kincaid, fka Brenda D. Watson and James L. Kincaid, her husband; David D. Watson, aka David A. Watson and Angela R. Watson, his wife; and Jill V. Watson, a single person, of the County of Fairfield, State of Ohio, for valuable consideration paid, grant with general warranty covenants, to Watson Farm, Ltd., whose tax mailing address is 7640 Lancaster-Newark Road, Baltimore, OH 43105, the following real property:

Situated in the State of Ohio, County of Fairfield, Township of Walnut and described as follows:

See Exhibit A, hereto attached and incorporated by reference as if fully rewritten herein.

Subject to all easements, rights of way, leases, conditions, restrictions, and legal highways, if any, of record.

Prior Instrument Reference: Volume 641, Page 178, Deed Records of Fairfield County, Ohio.

Grantors release all rights of dower therein.

Witness our hand(s) this 25th day of July.

9700015932
 Filed for Record in
 FAIRFIELD CO, OH
 GENE WOOD
 On 08-07-1997 At 03:00 pm.
 DEED 22.00
 Book OR Vol. 663 Pg. 140 - 43

Signed and acknowledged in presence of

J. Jay Hampson
 As to all

Sandy V. Gurie
 SANDY V GURIE

Donna M. Shumaker
 Donna M. Shumaker

Waylon R. Shumaker
 Waylon R. Shumaker

Brenda D. Kincaid
 Brenda D. Kincaid

James L. Kincaid
 James L. Kincaid

David D. Watson
 David D. Watson

Angela R. Watson
 Angela R. Watson

Jill V. Watson
 Jill V. Watson

State of Ohio, } ss. Before me, a Notary Public in and for said County and
 Fairfield County, } State, personally appeared the above named

Donna M. Shumaker and Waylon R. Shumaker, her husband; Brenda D. Kincaid, fka Brenda D. Watson and James L. Kincaid, her husband; David A. Watson, aka David D. Watson and Angela R. Watson, his wife; and Jill V. Watson, a single person, who acknowledged that they did sign the foregoing instrument and that the same is their free act and deed.

In Testimony Whereof,

I have herunto set my hand and official seal, at Lancaster, Ohio this 25th day of July, A.D. 1997.

J. JAY HAMPSON, ATTORNEY AT LAW
 Notary Public, State of Ohio
 My Commission Has No Expiration Date
 O. R. C. Section 147.03

Notary Public, State of Ohio

This instrument prepared by

J. JAY HAMPSON, ATTORNEY AT LAW,
 DAGGER, JOHNSTON, MILLER, OGILVIE & HAMPSON
 144 E MAIN ST, LANCASTER OH 43130

111
 50.00
 4.00
 51.00
 28.69
 2.85
 136.54
 25
 111

PARCEL ONE

EXHIBIT A

TRACT ONE:

Situated in the Township of Walnut, County of Fairfield and State of Ohio, and known and distinguished by being a part of the West half of Section No. 29 in Township No. 16 of Range No. 18. Bounded by beginning at the Quarter Section corner on va 30 to the West boundary of said Section No. 29; thence North 11.48 Chains to a stone (Shane S.W. corner); thence N. 89-1/4 deg. East va 30 W. 6.32-1/2 Chains to a stone; thence North 6.32-1/2 Chains to a stone (Shane N.E. corner); thence N. 89-1/4 deg. E. 11.81 Chains to a stone; thence South 29.76 Chains to a stone; thence S. 89-1/4 deg. West 18.13 Chains to a stone on the Section line; thence North 12.00 Chains to the place of beginning, containing 50 Acres of land, more or less.

50.0

TRACT TWO:

Situated in the Township of Walnut, County of Fairfield and State of Ohio, and known and distinguished by being a part of the North West Quarter of Section No. 29 in Township No. 16 of Range No. 18 - commencing at the North West corner of the above described land at a stone; thence East on the line between the former owners, Thomas M. Watson and John Hite's lands Six Chains and Thirty-two and One-half Links (6.32-1/2) to a stone; thence South Six Chains and Thirty-two and One-half Links (6.32-1/2); thence West Six Chains and Thirty-two and One-half Links (6.32-1/2) to a stone; thence North Six Chains and Thirty-two and One-half Links (6.32-1/2) to the place of beginning, containing 4 Acres.

4.0

For verification of the above 2 Tracts - See Deed Book No. 73, Page 40.

TRACT THREE:

Situated in the Township of Walnut, in the State of Ohio and in the County of Fairfield and known and designated as being a part of the Northwest Quarter and part of the Southwest Quarter of Section 29, bounded and described as follows: Beginning at the half Section corner of East boundary of said Section; thence South with the Half Section line to the Half Section corner on South boundary of said Section; thence West with the said Section line to the Southwest corner of said section; thence North with the Section line a stone 12 chains South of the Northwest corner of said Southwest Quarter; thence North 89-1/4 deg. East Eighteen Chains and thirteen Links (18.13) to a stone; thence North Eighteen Chains and Thirty-two Links (18.32) to a stone; thence East Thirteen Chains and Nineteen Links (13.19) to a stone on the Half Section line; thence East Eight Chains and Fifty-eight Links (8.58) to the beginning, containing One Hundred and Fifty Acres (150).

150.0
- 30.0
- 9.5

59.5

EXCEPTING THEREFROM Thirty (30) Acres out of said Southwest Quarter, leaving in the above described Tract One Hundred and Twenty (120) Acres; and also

EXCEPTING THEREFROM Fifty-nine and One-half (59-1/2) Acres conveyed out of the above-described real estate by John Watson and wife, by Deed recorded in Book No. 60, Page 608, of the Deed Records of said County; and also

51.0 ac

EXCEPTING THEREFROM Nine and One-half (9-1/2) acres conveyed by said John Watson and wife out of said above-described Tract to Henry Musser, by Deed recorded in Deed Book 64, Page 280, of said Deed Records. Containing Fifty (50) Acres, more or less. Being the same land conveyed to Jeremiah Alspach by Augusta Eyman, et al., by Deed dated November 11, 1902, recorded in Volume 97, Page 175, Records of Deeds of Fairfield County, Ohio and Willed to the Grantors herein by the last Will and Testament of Jeremiah Alspach, duly recorded in the Probate Court of Fairfield County, Ohio, to which Deed and Will reference is given. For verification of the last and being the Third Tract herein just above described - See Deed Book No. 135, Page 364 of the Records of Deeds in said County of Fairfield and State of Ohio - to which reference is also hereby had for greater certainty of description.

The whole number of Acres of land hereby intended to be conveyed being 104 Acres, more or less.

PARCEL TWO

Situated in the County of Fairfield, in the State of Ohio and in the Township of Walnut and bounded and described as follows:

Known and distinguished as being a part of the N. W. quarter of Section 29, Township 16, Range 18, bounded and described as follows: Beginning at the northwest corner of said section 29; thence with the section line east 9.71 chains to a point; thence with a fence line south 11.11 chains to an iron pin; thence east 9.00 chains to an iron pin; thence south 11.63 chains to a stone; thence west 18.73 chains to a point on the section line; thence with the section line north 22.72 chains to the place of beginning. Containing 32.55 acres more or less. Being a part of the premises conveyed by Deed dated July 23, 1945, from William Darlington Hempy to Stanley H. Watson, recorded in Volume 211, Page 417, Deed Records, Fairfield County, Ohio.

32.550
- 0.086
- 1.000
- 1.000
- 5.000

25.464 ac

EXCEPTING THEREFROM Being a part of Township 16, Range 18, Section 29 of the Congress Lands East of the Scioto River and described as follows: Beginning at a point on the centerline of State Route 256, said point being also the northeast corner of a 138.85 acre tract owned by M. Watson of record in Deed Book 165, Page 214, Recorder's Office, Fairfield County, Ohio; thence, west with the centerline of said State Route 256 and the north line of said 138.85 acre tract, 360.00 feet to the point of true beginning; thence, south, 75.00 feet to a point; thence, west, 50.00 feet to a point; thence north, 75.00 feet to a point on the centerline of said State Route 256 and the north line of said 138.85 acre tract; thence, east 50.00 feet with said centerline and said north line to the place of true beginning, containing 3750 square feet or 0.086 acres.

EXCEPTING THEREFROM being a part of the Northwest quarter of Section 29, Township 16, Range 18 and bounded and described as follows: Beginning at a point in the center line of State Route No. 256 East 340.86 feet distant from the Northwest corner of Section 29; thence with the centerline of said road East 150.00 feet to a point; thence S 0 deg. 36' West 290.40 feet to an iron pin; (passing an iron pin at 20.82 feet); thence West 150.00 feet to an iron pin; thence N 0 deg. 36' East 290.40 feet to the place of beginning, (passing an iron pin at 269.58 feet). Containing 1.00 acre more or less.

EXCEPTING THEREFROM being a part of the Northwest Quarter of Section 29, Township 16, Range 18 and bounded and described as follows:

Beginning at a point in the centerline of State Route No. 256 East 490.86 feet distant from the Northwest corner of Section 29; thence with the centerline of said road East 150.00 feet to a point; thence with the East line of M. N. Watson's tract and the West line of a certain 10.00 acre tract S 0 deg. 36' W 290.40 feet to an iron pin (passing an iron pin at 20.82 feet); thence West 150.00 feet to an iron pin; thence N 0 deg. 36' E 290.40 feet to the place of beginning, (passing an iron pin at 369.58 feet). Containing 1.00 acre, more or less.

Together with an easement approximately 10 feet wide, which shall run in a southwesterly direction across the Grantor's adjacent property, for the purpose of installing a drain for sewage disposal purposes, and said drain shall be installed and maintained at Grantee's expense.

This parcel shall not be utilized as a separate building site until approved by the existing planning agency with platting authority over the area. Unless such approval is obtained this parcel shall be used in conjunction with the parcel recorded in Volume 461, Page 344 Deed Records, Fairfield County, Ohio.

PARCEL THREE

Situated in the County of Fairfield, in the Township of Walnut and State of Ohio and known and described by being a part of the North West quarter, section No. 29, Township No. 16, Range No. 18 and bounded and described as follows:

Beginning at a point on the Southern boundary line of the Maggie Hempy 42 acres tract at the North-east corner of the lands of Milton Watson which point is approximately 18.13-1/2 chains East of a point on the State Route 37, which said point on State Route 37 is approximately 17.80-1/2 chains North of the South-West corner of the North-west quarter of Section No. 29; thence South along the Eastern boundary of the Grantees land herein approximately 18.19 chains to a point, which point marks the South West corner of the Grantor's land' thence East approximately 21.83 chains to a point on the center section line which point is approximately .51 of a chains South of the center of the section; thence north approximately 50 feet; thence westwardly parallel with the Southern boundary of the tract herein conveyed to a point which is 45 feet East from the Western boundary of the tract herein conveyed and 50 feet North of the Southern boundary of the tract herein conveyed; thence North to a point on the Southern boundary of the Maggie Hempy 42 acre tract which point is 45 feet east of the place of beginning; thence West to the place of beginning containing in all approximately 2.85 acres of land more or less.

DESCRIPTION REVIEWED AND APPROVED
FOR TRANSFER ONLY, FAIRFIELD COUNTY
AUDITOR-TAX MAPS

By *JJC* Date 10/11/96

049-02612-00

DESCRIPTION REVIEWED AND APPROVED
FOR TRANSFER ONLY, FAIRFIELD COUNTY
AUDITOR-TAX MAPS

By *AB* Date 8-7-97

049-02612-00

REAL ESTATE CONVEYANCE

Fee \$ _____

Exempt # G

Barbara Curtiss
Auditor, Fairfield County, Oh: -

TRANSFERRED

AUG 07 1997

Barbara Curtiss
County Auditor, Fairfield County, Ohio

AFFIDAVIT TO EXTINGUISH LIFE ESTATE INTEREST

STATE OF OHIO:
COUNTY OF FAIRFIELD: SS.

Donna M. Shumaker, being first duly sworn on oath, deposes and states as follows:

My name is Donna M. Shumaker and I reside at 7640 Lancaster-Newark Road, Route 1, Baltimore, Fairfield County, Ohio. I am one of the grandchildren of Esther I. Watson who died on August 10, 1995. A certified copy of my grandmother's death certificate is attached hereto as Exhibit A.

On March 18, 1991, Esther I. Watson conveyed the following described real estate to Donna M. Shumaker, Brenda D. Watson, David A. Watson and Jill V. Watson, reserving a life estate interest to herself:

See Attached Exhibit B.

Prior Reference: Vol. 590, Page 813 of the Deed Records of Fairfield County, Ohio.

That this is an Affidavit made for the purpose of showing Donna M. Shumaker, Brenda D. Watson, nka Brenda D. Kincaid, David A. Watson, aka David D. Watson, and Jill V. Watson to be the sole owners of said property and for the purpose of obtaining a transfer by the Auditor of this County on the tax duplicate as provided by Section 319.20 of the Ohio Revised Code.

Further affiant sayeth naught.

Donna M. Shumaker
Donna M. Shumaker

Sworn to before me and subscribed in my presence this 5 day of Oct, 1995.

Laura M. Classmacher
Notary Public.

THIS INSTRUMENT PREPARED BY: Stebelton, Aranda & Snider, One North Broad St, P. O. Box 130, Lancaster, Ohio 43130.



**TRANSFER
NOT NECESSARY**

OCT 12 1995

Barbara Curtiss
A. JUDGE, FAIRFIELD COUNTY, OHIO

83877
RECEIVED IN FAIRFIELD COUNTY, OHIO
AT 3:21 O'CLOCK P.M.
RECORDED 10-13 1995
RECORDED ~~222~~ VOL 641 PAGE 178

28 OCT 13 1995
Gene Wood
RECORDER, FAIRFIELD COUNTY, OHIO

life estate

50
4
150
-100
104 ac
32.55
- 0.086
- 1.0
- 1.0
10' easement
2.85

Ohio Department of Health
VITAL STATISTICS
CERTIFICATE OF DEATH
TYPE OR PRINT IN PERMANENT BLACK INK

EXHIBIT A

DO NOT WRITE IN MARGIN RESERVED FOR ODH DATA CODING

Reg. Dist. No. _____
Primary Reg. Dist. No. _____
Registrar's No. _____

State File No. _____

1. Decedent's Name (First, Middle, LAST) ESTHER I WATSON			2. Sex Female		3. Date of Death (Month, Day, Year) Aug. 10, 1995			
4. Social Security Number 268-40-0212		5a. Age-Last Birthday (Years) 88		5b. Under One Year Months _____ Days _____		5c. Under 1 Day Hours _____ Minutes _____		
6. Date of Birth (Month, Day, Year) Oct. 24, 1906			7. Birthplace (City and State or Foreign Country) Fairfield Co., OH					
8. Was Decedent Ever in U.S. Armed Forces? <input type="checkbox"/> Yes <input checked="" type="checkbox"/> No			9a. Place of Death (Check Only One) <input type="checkbox"/> Hospital <input type="checkbox"/> Inpatient <input type="checkbox"/> ER/Outpatient <input type="checkbox"/> DDA <input type="checkbox"/> Other <input checked="" type="checkbox"/> Nursing Home <input type="checkbox"/> Residence <input type="checkbox"/> Other (Specify)					
9b. Facility Name (If Not Institution, Give Street and Number) Gaulden Manor Nursing Center			9c. City, Village, Twp., or Location of Death Baltimore			9d. County of Death Fairfield		
10. Marital Status—Married, Never Married, Widowed, Divorced (Specify) Widowed		11. Surviving Spouse (If Wife, Give Maiden Name) Effie Boyer		12a. Decedent's Usual Occupation (Give kind of work done during most of working life. Do not use Retired) Homemaker		12b. Kind of Business/Industry Home		
13a. Residence—State Ohio		13b. County Fairfield		13c. City, Town, Twp., or Location Baltimore		13d. Street and Number 225 Hansberger Ave. Ctr.		
13e. Inside City Limits? <input type="checkbox"/> Yes <input checked="" type="checkbox"/> No		13f. ZIP Code 43105		14. Was Decedent of Hispanic Origin? <input type="checkbox"/> Yes <input checked="" type="checkbox"/> No (If Yes, Specify Cuban, Mexican, Puerto Rican, etc.)		15. Race—American Indian, Black, White, etc. (Specify) White		
16. Decedent's Education (Specify Only Highest Grade Completed) Elementary (6-12)		17. Father's Name (First, Middle, Last) John Wertz		18. Mother's Name (First, Middle, Maiden Surname) Effie Boyer				
19a. Informant's Name (Type/Print) Dean Wertz			19b. Mailing Address (Street and Number or Rural Route Number, City or Town, State, ZIP Code) 8614 Victoria Meadow Lane; Reynoldsburg OH 43068					
20a. Method of Disposition <input checked="" type="checkbox"/> Burial <input type="checkbox"/> Cremation <input type="checkbox"/> Removal from State <input type="checkbox"/> Donation <input type="checkbox"/> Other (Specify)		20b. Place of Disposition (Name of Cemetery, Crematory, or Other Place) Floral Hills Memory Gardens		20c. Location (City or Town, State) Lancaster, OH				
20d. Date of Disposition Aug 14, 1995		21a. Name of Embalmer Jack Grein		21b. License Number 7575A				
22a. Signature of Funeral Director (Type/Print) <i>[Signature]</i>		22b. License Number (of Licensee) 7456		23. Name and Address of Facility Johnson-Smith Funeral Home 207 S. Main St. Baltimore, OH 43105				
24. Registrar's Signature <i>[Signature]</i>		25. Date Filed (Month, Day, Year) 8/14/95		26. Dist. No. 23		27. Date Permit Issued 8/14/95		
26a. Signature of Person Issuing Permit <i>[Signature]</i>		28a. Certifier <input checked="" type="checkbox"/> Certifying Physician To the best of my knowledge, death occurred at the time, date, and place; and due to the cause(s) and manner as stated. <input type="checkbox"/> Coroner On the basis of examination and/or investigation, in my opinion, death occurred at the time, date, and place; and due to the cause(s) and manner as stated.						
28b. Time of Death 3:35 PM		28c. Date pronounced Dead (Month, Day, Year) August 10, 1995		28d. Was Case Referred to Coroner? <input type="checkbox"/> Yes <input checked="" type="checkbox"/> No				
28e. Signature and Title of Certifier <i>[Signature]</i>		28f. License Number 16916		28g. Date Signed (Month, Day, Year) 8-11-95				
29. Name and Address of Person who Completed Cause of Death (Type/Print) Dr. Anna Whetstone; 12135 Lancaster St.; P.O. Box 218; Millersport, OH 43046								
30. Part I. Enter the diseases, injuries, or complications that caused the death. Do not enter the mode of dying, such as cardiac or respiratory arrest, shock, or heart failure. List only one cause on each line. Type or print in permanent black ink.								
Immediate Cause (Final disease or condition resulting in death) a. Congestive heart failure								
b. Due to (or as a Consequence of) Arteriosclerotic heart disease with atrial fibrillation								
c. Due to (or as a Consequence of) atrial fibrillation								
d. Due to (or as a Consequence of)								
Part II. Other significant conditions contributing to death but not resulting in the underlying cause given in Part I. Renal failure's COPD								
31a. Was an autopsy Performed? <input type="checkbox"/> Yes <input checked="" type="checkbox"/> No		31b. Were Autopsy Findings Available Prior to Completion of Cause of Death? <input type="checkbox"/> Yes <input type="checkbox"/> No						
32. Manner of Death <input checked="" type="checkbox"/> Natural <input type="checkbox"/> Pending Investigation <input type="checkbox"/> Accident <input type="checkbox"/> Suicide <input type="checkbox"/> Homicide		33a. Date of Injury (Month, Day, Year)		33b. Time of Injury		33c. Injury at Work? <input type="checkbox"/> Yes <input checked="" type="checkbox"/> No		
		33d. Place of Injury - At Home, Farm, Street, Factory, Office Building, etc. (Specify)		33e. Describe How Injury Occurred				
				33f. Location (Street and Number or Rural Route Number, City or Town, State)				

HEA 2717
5152.06 Rev. 5/94

CERTIFICATE COPY
I HEREBY CERTIFY
THAT THIS IS A TRUE COPY
OF THE RECORD ON FILE WITH
THE DEPARTMENT OF HEALTH
LANCASTER, OHIO.

AUG 14 1995



[Signature]
REGISTRAR

Dept. of Health

TRACT ONE:

Situated in the Township of Walnut, County of Fairfield and State of Ohio, and known and distinguished by being a part of the West half of Section No. 29 in Township No. 16 of Range No. 18. Bounded by beginning at the Quarter Section corner on va 30 to the West boundary of said Section No. 29; thence North 11.48 Chains to a stone (Shane S.W. corner); thence N. 89-1/4 deg. East va 30 W. 6.32-1/2 Chains to a stone; thence North 6.32-1/2 Chains to a stone (Shane N.E. corner); thence N. 89-1/4 deg. E. 11.81 Chains to a stone; thence South 29.76 Chains to a stone; thence S. 89-1/4 deg. West 18.13 Chains to a stone on the Section line; thence North 12.00 Chains to the place of beginning, containing 50 Acres of land, more or less.

TRACT TWO:

Situated in the Township of Walnut, County of Fairfield and State of Ohio, and known and distinguished by being a part of the North West Quarter of Section No. 29 in Township No. 16 of Range No. 18 - commencing at the North West corner of the above described land at a stone; thence East on the line between the former owners, Thomas M. Watson and John Hite's lands Six Chains and Thirty-two and One-half Links (6.32-1/2) to a stone; thence South Six Chains and Thirty-two and One-half Links (6.32-1/2); thence West Six Chains and Thirty-two and One-half Links (6.32-1/2) to a stone; thence North Six Chains and Thirty-two and One-half Links (6.32-1/2) to the place of beginning, containing 4 Acres.

For verification of the above 2 Tracts - See Deed Book No. 73, Page 40.

TRACT THREE:

Situated in the Township of Walnut, in the State of Ohio and in the County of Fairfield and known and designated as being a part of the Northwest Quarter and part of the Southwest Quarter of Section 29, bounded and described as follows: Beginning at the half Section corner of East boundary of said Section; thence South with the Half Section line to the Half Section corner on South boundary of said Section; thence West with the said Section line to the Southwest corner of said section; thence North with the Section line a stone 12 chains South of the Northwest corner of said Southwest Quarter; thence North 89-1/4 deg. East Eighteen Chains and thirteen Links (18.13) to a stone; thence North Eighteen Chains and Thirty-two Links (18.32) to a stone; thence East Thirteen Chains and Nineteen Links (13.19) to a stone on the Half Section line; thence East Eight Chains and Fifty-eight Links (8.58) to the beginning, containing One Hundred and Fifty Acres (150).

EXCEPTING THEREFROM Thirty (30) Acres out of said Southwest Quarter, leaving in the above described Tract One Hundred and Twenty (120) Acres; and also

EXCEPTING THEREFROM Fifty-nine and One-half (59-1/2) Acres conveyed out of the above-described real estate by John Watson and wife, by Deed recorded in Book No. 60, Page 608, of the Deed Records of said County; and also

EXCEPTING THEREFROM Nine and One-half (9-1/2) acres conveyed by said John Watson and wife out of said above-described Tract to Henry Musser, by Deed recorded in Deed Book 64, Page 280, of said Deed Records. Containing Fifty (50) Acres, more or less. Being the same land conveyed to Jeremiah Alspach by Augusta Eyman, et al., by Deed dated November 11, 1902, recorded in Volume 97, Page 175, Records of Deeds of Fairfield County, Ohio and Willed to the Grantors herein by the last Will and Testament of Jeremiah Alspach, duly recorded in the Probate Court of Fairfield County, Ohio, to which Deed and Will reference is given. For verification of the last and being the Third Tract herein just above described - See Deed Book No. 135, Page 364 of the Records of Deeds in said County of Fairfield and State of Ohio - to which reference is also hereby had for greater certainty of description.

The whole number of Acres of land hereby intended to be conveyed being 104 Acres, more or less.

PARCEL TWO

Situated in the County of Fairfield, in the State of Ohio and in the Township of Walnut and bounded and described as follows:

Known and distinguished as being a part of the N. W. quarter of Section 29, Township 16, Range 18, bounded and described as follows: Beginning at the northwest corner of said section 29; thence with the section line east 9.71 chains to a point; thence with a fence line south 11.11 chains to an iron pin; thence east 9.00 chains to an iron pin; thence south 11.63 chains to a stone; thence west 18.73 chains to a point on the section line; thence with the section line north 22.72 chains to the place of beginning. Containing 32.55 acres more or less. Being a part of the premises conveyed by Deed dated July 23, 1945, from William Darlington Hempy to Stanley H. Watson, recorded in Volume 211, Page 417, Deed Records, Fairfield County, Ohio.

EXCEPTING THEREFROM Being a part of Township 16, Range 18, Section 29 of the Congress Lands East of the Scioto River and described as follows: Beginning at a point on the centerline of State Route 256, said point being also the northeast corner of a 138.85 acre tract owned by M. Watson of record in Deed Book 165, Page 214, Recorder's Office, Fairfield County, Ohio; thence, west with the centerline of said State Route 256 and the north line of said 138.85 acre tract, 360.00 feet to the point of true beginning; thence, south, 75.00 feet to a point; thence, west, 50.00 feet to a point; thence north, 75.00 feet to a point on the centerline of said State Route 256 and the north line of said 138.85 acre tract; thence, east 50.00 feet with said centerline and said north line to the place of true beginning, containing 3750 square feet or 0.086 acres.

EXCEPTING THEREFROM being a part of the Northwest quarter of Section 29, Township 16, Range 18 and bounded and described as follows: Beginning at a point in the center line of State Route No. 256 East 340.86 feet distant from the Northwest corner of Section 29; thence with the centerline of said road East 150.00 feet to a point; thence S 0 deg. 36' West 290.40 feet to an iron pin; (passing an iron pin at 20.82 feet); thence West 150.00 feet to an iron pin; thence N 0 deg. 36' East 290.40 feet to the place of beginning, (passing an iron pin at 269.58 feet). Containing 1.00 acre more or less.

EXCEPTING THEREFROM being a part of the Northwest Quarter of Section 29, Township 16, Range 18 and bounded and described as follows:

Beginning at a point in the centerline of State Route No. 256 East 490.86 feet distant from the Northwest corner of Section 29; thence with the centerline of said road East 150.00 feet to a point; thence with the East line of M. M. Watson's tract and the West line of a certain 10.00 acre tract S 0 deg. 36' W 290.40 feet to an iron pin (passing an iron pin at 20.82 feet); thence West 150.00 feet to an iron pin; thence N 0 deg. 36' E 290.40 feet to the place of beginning, (passing an iron pin at 369.58 feet). Containing 1.00 acre, more or less.

Together with an easement approximately 10 feet wide, which shall run in a southwesterly direction across the Grantor's adjacent property, for the purpose of installing a drain for sewage disposal purposes, and said drain shall be installed and maintained at Grantee's expense.

This parcel shall not be utilized as a separate building site until approved by the existing planning agency with platting authority over the area. Unless such approval is obtained this parcel shall be used in conjunction with the parcel recorded in Volume 461, Page 344 Deed Records, Fairfield County, Ohio.

Same prop. measure

Easement

Restrictions

PARCEL THREE

Situated in the County of Fairfield, in the Township of Walnut and State of Ohio and known and described by being a part of the North West quarter, section No. 29, Township No. 16, Range No. 18 and bounded and described as follows:

Beginning at a point on the Southern boundary line of the Maggie Hempy 42 acres tract at the North-east corner of the lands of Milton Watson which point is approximately 18.13-1/2 chains East of a point on the State Route 37, which said point on State Route 37 is approximately 17.80-1/2 chains North of the South-West corner of the North-west quarter of Section No. 29; thence South along the Eastern boundary of the Grantees land herein approximately 18.19 chains to a point, which point marks the South West corner of the Grantor's land' thence East approximately 21.83 chains to a point on the center section line which point is approximately .51 of a chains South of the center of the section; thence north approximately 50 feet; thence westwardly parallel with the Southern boundary of the tract herein conveyed to a point which is 45 feet East from the Western boundary of the tract herein conveyed and 50 feet North of the Southern boundary of the tract herein conveyed; thence North to a point on the Southern boundary of the Maggie Hempy 42 acre tract which point is 45 feet east of the place of beginning; thence West to the place of beginning containing in all approximately 2.85 acres of land more or less.

DESCRIPTION REVIEWED AND APPROVED
FOR TRANSFER ONLY. FAIRFIELD COUNTY
AUDITOR-TAX MAPS.

By J.K. Date 10/11/95

049-02612-00

Survivorship Deed*

Esther I. Watson, a widow
and not remarried

, of Fairfield County, Ohio

for valuable consideration paid, grant(s) with general warranty covenants, to Donna M. Shumaker, Brenda D. Watson, David A. Watson and Jill V. Watson

for their joint lives, remainder to the survivor of them, whose tax-mailing addresses are 7640 Lancaster-Newark Road, Baltimore, Ohio 43105

the following REAL PROPERTY: Situated in the County of Fairfield in the State of Ohio and in the Township of Walnut

See legal description attached hereto.

RESERVING A LIFE ESTATE INTEREST TO ESTHER I. WATSON, GRANTOR HEREIN.

75747

RECEIVED IN FAIRFIELD COUNTY, OHIO
APR 12 1991
RECORDED
RECORD VOL 582 PAGE 813

14 APR 12 1991

Gene Wood
Recorder - Fairfield County, Ohio

TRANSFERRED
APR 12 91
James P. Hill
County Auditor, Fairfield County, Ohio

REAL ESTATE CONVEYANCE
Fee \$
Exempt # D
James P. Hill
Auditor, Fairfield County, Ohio

Prior Instrument Reference: Vol. 582, Page 559 of the Deed Records of Fairfield County, Ohio.

~~Witness my hand(s) this 18th day of March, 1991.~~

Signed and acknowledged in presence of:

Sandra K. Hilliard
Dannelle Hoskinson

Esther I. Watson
(Esther I. Watson)

State of Ohio County of FAIRFIELD ss.
BE IT REMEMBERED, That on this 18th day of March, 1991, before me, the subscriber, a notary public in and for said state, personally came, Esther I. Watson the Grantor(s) in the foregoing deed, and acknowledged the signing thereof to be her voluntary act and deed.
IN TESTIMONY THEREOF, I have hereunto subscribed my name and affixed my official seal

on the day and year last aforesaid. SANDRA KAY HILLIARD Notary Public, State of Ohio
Sandra K. Hilliard
Notary Public.

This instrument was prepared by James C. Aranda, Stebelton, Aranda & Snider, 302 E. Main Street, Lancaster, Ohio 43130.

- (1) Name of Grantor(s) and marital status.
- (2) See Sections 5302.05 and 5302.06 Ohio Revised Code.
- (3) Name of Grantees and marital status of each.
- (4) Description of land or interest therein, and encumbrances, reservations, and exceptions, taxes and assessments if any.
- (5) Delete whichever does not apply.
- (6) Execution in accordance with Chapter 5301 Ohio Revised Code.

Auditor's and Recorder's Stamps

*See Section 5302.17 Ohio Revised Code.

FOR AFFIDAVIT see Deed Vol. 641 page 178

PARCEL ONE

TRACT ONE:

Situated in the Township of Walnut, County of Fairfield and State of Ohio, and known and distinguished by being a part of the West half of Section No. 29 in Township No. 16 of Range No. 18. Bounded by beginning at the Quarter Section corner on va 30 to the West boundary of said Section No. 29; thence North 11.48 Chains to a stone (Shane S.W. corner); thence N. 89-1/4 deg. East va 30 W. 6.32-1/2 Chains to a stone; thence North 6.32-1/2 Chains to a stone (Shane N.E. corner); thence N. 89-1/4 deg. E. 11.81 Chains to a stone; thence South 29.76 Chains to a stone; thence S. 89-1/4 deg. West 18.13 Chains to a stone on the Section line; thence North 12.00 Chains to the place of beginning, containing 4 Acres of land, more or less.

TRACT TWO:

Situated in the Township of Walnut, County of Fairfield and State of Ohio, and known and distinguished by being a part of the North West Quarter of Section No. 29 in Township No. 16 of Range No. 18 - commencing at the North West corner of the above described land at a stone; thence East on the line between the former owners, Thomas M. Watson and John Hite's lands Six Chains and Thirty-two and One-half Links (6.32-1/2) to a stone; thence South Six Chains and Thirty-two and One-half Links (6.32-1/2); thence West Six Chains and Thirty-two and One-half Links (6.32-1/2) to a stone; thence North Six Chains and Thirty-two and One-half Links (6.32-1/2) to the place of beginning, containing 4 Acres.

For verification of the above 2 Tracts - See Deed Book No. 73, Page 40.

TRACT THREE:

Situated in the Township of Walnut, in the State of Ohio and in the County of Fairfield and known and designated as being a part of the Northwest Quarter and part of the Southwest Quarter of Section 29, bounded and described as follows: Beginning at the half Section corner of East boundary of said Section; thence South with the Half Section line to the Half Section corner on South boundary of said Section; thence West with the said Section line to the Southwest corner of said section; thence North with the Section line a stone 12 chains South of the Northwest corner of said Southwest Quarter; thence North 89-1/4 deg. East Eighteen Chains and thirteen Links (18.13) to a stone; thence North Eighteen Chains and Thirty-two Links (18.32) to a stone; thence East Thirteen Chains and Nineteen Links (13.19) to a stone on the Half Section line; thence East Eight Chains and Fifty-eight Links (8.58) to the beginning, containing One Hundred and Fifty Acres (150).

EXCEPTING THEREFROM Thirty (30) Acres out of said Southwest Quarter, leaving in the above described Tract One Hundred and Twenty (120) Acres; and also

EXCEPTING THEREFROM Fifty-nine and One-half (59-1/2) Acres conveyed out of the above-described real estate by John Watson and wife, by Deed recorded in Book No. 60, Page 608, of the Deed Records of said County; and also

EXCEPTING THEREFROM Nine and One-half (9-1/2) acres conveyed by said John Watson and wife out of said above-described Tract to Henry Musser, by Deed recorded in Deed Book 64, Page 280, of said Deed Records. Containing Fifty (50) Acres, more or less. Being the same land conveyed to Jeremiah Alspach by Augusta Eyman, et al., by Deed dated November 11, 1902, recorded in Volume 97, Page 175, Records of Deeds of Fairfield County, Ohio and Willed to the Grantors herein by the last Will and Testament of Jeremiah Alspach, duly recorded in the Probate Court of Fairfield County, Ohio, to which Deed and Will reference is given. For verification of the last and being the Third Tract herein just above described - See Deed Book No. 135, Page 364 of the Records of Deeds in said County of Fairfield and State of Ohio - to which reference is also hereby had for greater certainty of description.

The whole number of Acres of land hereby intended to be conveyed being 104 Acres, more or less.

PARCEL TWO

Situated in the County of Fairfield, in the State of Ohio and in the Township of Walnut and bounded and described as follows:

Known and distinguished as being a part of the N. W. quarter of Section 29, Township 16, Range 18, bounded and described as follows: Beginning at the northwest corner of said section 29; thence with the section line east 9.71 chains to a point; thence with a fence line south 11.11 chains to an iron pin; thence east 9.00 chains to an iron pin; thence south 11.63 chains to a stone; thence west 18.73 chains to a point on the section line; thence with the section line north 22.72 chains to the place of beginning. Containing 32.55 acres more or less. Being a part of the premises conveyed by Deed dated July 23, 1945, from William Darlington Hempy to Stanley H. Watson, recorded in Volume 211, Page 417, Deed Records, Fairfield County, Ohio.

EXCEPTING THEREFROM Being a part of Township 16, Range 18, Section 29 of the Congress Lands East of the Scioto River and described as follows: Beginning at a point on the centerline of State Route 256, said point being also the northeast corner of a 138.85 acre tract owned by M. Watson of record in Deed Book 165, Page 214, Recorder's Office, Fairfield County, Ohio; thence, west with the centerline of said State Route 256 and the north line of said 138.85 acre tract, 360.00 feet to the point of true beginning; thence, south, 75.00 feet to a point; thence, west, 50.00 feet to a point; thence north, 75.00 feet to a point on the centerline of said State Route 256 and the north line of said 138.85 acre tract; thence, east 50.00 feet with said centerline and said north line to the place of true beginning, containing 3750 square feet or 0.086 acres.

EXCEPTING THEREFROM being a part of the Northwest quarter of Section 29, Township 16, Range 18 and bounded and described as follows: Beginning at a point in the center line of State Route No. 256 East 340.86 feet distant from the Northwest corner of Section 29; thence with the centerline of said road East 150.00 feet to a point; thence S 0 deg. 36' West 290.40 feet to an iron pin; (passing an iron pin at 20.82 feet); thence West 150.00 feet to an iron pin; thence N 0 deg. 36' East 290.40 feet to the place of beginning, (passing an iron pin at 269.58 feet). Containing 1.00 acre more or less.

EXCEPTING THEREFROM being a part of the Northwest Quarter of Section 29, Township 16, Range 18 and bounded and described as follows:

Beginning at a point in the centerline of State Route No. 256 East 490.86 feet distant from the Northwest corner of Section 29; thence with the centerline of said road East 150.00 feet to a point; thence with the East line of M. M. Watson's tract and the West line of a certain 10.00 acre tract S 0 deg. 36' W 290.40 feet to an iron pin (passing an iron pin at 20.82 feet); thence West 150.00 feet to an iron pin; thence N 0 deg. 36' E 290.40 feet to the place of beginning, (passing an iron pin at 369.58 feet). Containing 1.00 acre, more or less.

Together with an easement approximately 10 feet wide shall run in a southwesterly direction across the Grantor's adjacent property, for the purpose of installing a drain for sewage disposal purposes, and said drain shall be installed and maintained at Grantee's expense.

This parcel shall not be utilized as a separate building site until approved by the existing planning agency with platting authority over the area. Unless such approval is obtained this parcel shall be used in conjunction with the parcel recorded in Volume 461, Page 344 Deed Records, Fairfield County, Ohio.

PARCEL THREE

Situated in the County of Fairfield, in the Township of Walnut and State of Ohio and known and described by being a part of the North West quarter, section No. 29, Township No. 16, Range No. 18 and bounded and described as follows:

Beginning at a point on the Southern boundary line of the Maggie Hempy 42 acres tract at the North-east corner of the lands of Milton Watson which point is approximately 18.13-1/2 chains East of a point on the State Route 37, which said point on State Route 37 is approximately 17.80-1/2 chains North of the South-West corner of the North-west quarter of Section No. 29; thence South along the Eastern boundary of the Grantees land herein approximately 18.19 chains to a point, which point marks the South West corner of the Grantor's land' thence East approximately 21.83 chains to a point on the center section line which point is approximately .51 of a chains South of the center of the section; thence north approximately 50 feet; thence westwardly parallel with the Southern boundary of the tract herein conveyed to a point which is 45 feet East from the Western boundary of the tract herein conveyed and 50 feet North of the Southern boundary of the tract herein conveyed; thence North to a point on the Southern boundary of the Maggie Hempy 42 acre tract which point is 45 feet east of the place of beginning; thence West to the place of beginning containing in all approximately 2.85 acres of land more or less.

DESCRIPTION REVIEWED AND APPROVED
FOR TRANSFER ONLY, FAIRFIELD COUNTY
AUDITOR-TAX MAPS.

By JR Date 5/11/70



Survivorship Deed*

Esther I. Watson, a widow and not remarried, of Fairfield County, for valuable consideration paid, grant(s)² with general warranty covenants, to Esther I. Watson, and³ Douglas M. Watson for their joint lives, remainder to the survivor of them, whose tax-mailing addresses are 7640 Lancaster-Newark Rd., Baltimore, Ohio 43105 the following REAL PROPERTY: Situated in the County of Fairfield in the State of Ohio and in the Township of Walnut

See legal description attached hereto.

62578

RECEIVED in Fairfield County, Ohio
at 3:34 O'CLOCK P.M.
RECORDED MAY 24 1990
RECORDED VOL 582 PAGE 559

MAY 23 1990

Gene Wood
Recorder - Fairfield County, Ohio

Prior Instrument Reference: Vol. 576, Page 696 of the Deed Records of Fairfield County, Ohio.
Grantor, releases all rights of ~~any kind or nature~~. Witness my hand^(s) this 11th day of May, 19 90.

Signed and acknowledged in presence of:

Dannelle Hoshinsen
Sandra K. Kellyard

Esther I. Watson
(Esther I. Watson)

State of Ohio County of Fairfield ss.
BE IT REMEMBERED, That on this 11th day of May, 19 90, before me, the subscriber, a Notary Public in and for said state, personally came, Esther I. Watson the Grantor(s) in the foregoing deed, and acknowledged the signing thereof to be her voluntary act and deed.

IN TESTIMONY THEREOF, I have hereunto subscribed my name and affixed my notarial seal on the day and year last aforesaid.

Sandra K. Kellyard
Notary Public.

This instrument was prepared by James C. Aranda, 302 E. Main Street, Lancaster, OH

- (1) Name of Grantor(s) and marital status.
- (2) See Sections 5302.05 and 5302.06 Ohio Revised Code.
- (3) Name of Grantees and marital status of each.
- (4) Description of land or interest therein, and encumbrances, reservations, and exceptions, taxes and assessments if any.
- (5) Delete whichever does not apply.
- (6) Execution in accordance with Chapter 5301 Ohio Revised Code.

Auditor's and Recorder's Stamps
REAL ESTATE CONVEYANCE

Fee \$ _____
Exempt # _____

James P. Reid
Auditor, Fairfield County, Ohio

TRANSFERRED

MAY 23 1990

James P. Reid
County Auditor, Fairfield County, Ohio

*See Section 5302.17 Ohio Revised Code 582-559

FOR AFFIDAVIT SEE DEED VOL S90 PG 660

PARCEL ONE

TRACT ONE:

Situated in the Township of Walnut, County of Fairfield and State of Ohio, and known and distinguished by being a part of the West half of Section No. 29 in Township No. 16 of Range No. 18. Bounded by beginning at the Quarter Section corner on va 30 to the West boundary of said Section No. 29; thence North 11.48 Chains to a stone (Shane S.W. corner); thence N. 89-1/4 deg. East va 30 W. 6.32-1/2 Chains to a stone; thence North 6.32-1/2 Chains to a stone (Shane N.E. corner); thence N. 89-1/4 deg. E. 11.81 Chains to a stone; thence South 29.76 Chains to a stone; thence S. 89-1/4 deg. West 18.13 Chains to a stone on the Section line; thence North 12.00 Chains to the place of beginning, containing 50 Acres of land, more or less.

TRACT TWO:

Situated in the Township of Walnut, County of Fairfield and State of Ohio, and known and distinguished by being a part of the North West Quarter of Section No. 29 in Township No. 16 of Range No. 18 - commencing at the North West corner of the above described land at a stone; thence East on the line between the former owners, Thomas M. Watson and John Hite's lands Six Chains and Thirty-two and One-half Links (6.32-1/2) to a stone; thence South Six Chains and Thirty-two and One-half Links (6.32-1/2); thence West Six Chains and Thirty-two and One-half Links (6.32-1/2) to a stone; thence North Six Chains and Thirty-two and One-half Links (6.32-1/2) to the place of beginning, containing 4 Acres.

For verification of the above 2 Tracts - See Deed Book No. 73, Page 40.

TRACT THREE:

Situated in the Township of Walnut, in the State of Ohio and in the County of Fairfield and known and designated as being a part of the Northwest Quarter and part of the Southwest Quarter of Section 29, bounded and described as follows: Beginning at the half Section corner of East boundary of said Section; thence South with the Half Section line to the Half Section corner on South boundary of said Section; thence West with the said Section line to the Southwest corner of said section; thence North with the Section line a stone 12 chains South of the Northwest corner of said Southwest Quarter; thence North 89-1/4 deg. East Eighteen Chains and thirteen Links (18.13) to a stone; thence North Eighteen Chains and Thirty-two Links (18.32) to a stone; thence East Thirteen Chains and Nineteen Links (13.19) to a stone on the Half Section line; thence East Eight Chains and Fifty-eight Links (8.58) to the beginning, containing One Hundred and Fifty Acres (150).

EXCEPTING THEREFROM Thirty (30) Acres out of said Southwest Quarter, leaving in the above described Tract One Hundred and Twenty (120) Acres; and also

EXCEPTING THEREFROM Fifty-nine and One-half (59-1/2) Acres conveyed out of the above-described real estate by John Watson and wife, by Deed recorded in Book No. 60, Page 608, of the Deed Records of said County; and also

EXCEPTING THEREFROM Nine and One-half (9-1/2) acres conveyed by said John Watson and wife out of said above-described Tract to Henry Musser, by Deed recorded in Deed Book 64, Page 280, of said Deed Records. Containing Fifty (50) Acres, more or less. Being the same land conveyed to Jeremiah Alspach by Augusta Eyman, et al., by Deed dated November 11, 1902, recorded in Volume 97, Page 175, Records of Deeds of Fairfield County, Ohio and Willed to the Grantors herein by the last Will and Testament of Jeremiah Alspach, duly recorded in the Probate Court of Fairfield County, Ohio, to which Deed and Will reference is given. For verification of the last and being the Third Tract herein just above described - See Deed Book No. 135, Page 364 of the Records of Deeds in said County of Fairfield and State of Ohio - to which reference is also hereby had for greater certainty of description.

The whole number of Acres of land hereby intended to be conveyed being 104 Acres, more or less.

PARCEL TWO

Situated in the County of Fairfield, in the State of Ohio and in the Township of Walnut and bounded and described as follows:

Known and distinguished as being a part of the N. W. quarter of Section 29, Township 16, Range 18, bounded and described as follows: Beginning at the northwest corner of said section 29; thence with the section line east 9.71 chains to a point; thence with a fence line south 11.11 chains to an iron pin; thence east 9.00 chains to an iron pin; thence south 11.63 chains to a stone; thence west 18.73 chains to a point on the section line; thence with the section line north 22.72 chains to the place of beginning. Containing 32.55 acres more or less. Being a part of the premises conveyed by Deed dated July 23, 1945, from William Darlington Hempy to Stanley H. Watson, recorded in Volume 211, Page 417, Deed Records, Fairfield County, Ohio.

EXCEPTING THEREFROM Being a part of Township 16, Range 18, Section 29 of the Congress Lands East of the Scioto River and described as follows: Beginning at a point on the centerline of State Route 256, said point being also the northeast corner of a 138.85 acre tract owned by M. Watson of record in Deed Book 165, Page 214, Recorder's Office, Fairfield County, Ohio; thence, west with the centerline of said State Route 256 and the north line of said 138.85 acre tract, 360.00 feet to the point of true beginning; thence, south, 75.00 feet to a point; thence, west, 50.00 feet to a point; thence north, 75.00 feet to a point on the centerline of said State Route 256 and the north line of said 138.85 acre tract; thence, east 50.00 feet with said centerline and said north line to the place of true beginning, containing 3750 square feet or 0.086 acres.

EXCEPTING THEREFROM being a part of the Northwest quarter of Section 29, Township 16, Range 18 and bounded and described as follows: Beginning at a point in the center line of State Route No. 256 East 340.86 feet distant from the Northwest corner of Section 29; thence with the centerline of said road East 150.00 feet to a point; thence S 0 deg. 36' West 290.40 feet to an iron pin (passing an iron pin at 20.82 feet); thence West 150.00 feet to an iron pin; thence N 0 deg. 36' East 290.40 feet to the place of beginning, (passing an iron pin at 269.58 feet). Containing 1.00 acre more or less.

EXCEPTING THEREFROM being a part of the Northwest Quarter of Section 29, Township 16, Range 18 and bounded and described as follows:

Beginning at a point in the centerline of State Route No. 256 East 490.86 feet distant from the Northwest corner of Section 29; thence with the centerline of said road East 150.00 feet to a point; thence with the East line of M. M. Watson's tract and the West line of a certain 10.00 acre tract S 0 deg. 36' W 290.40 feet to an iron pin (passing an iron pin at 20.82 feet); thence West 150.00 feet to an iron pin; thence N 0 deg. 36' E 290.40 feet to the place of beginning, (passing an iron pin at 369.58 feet). Containing 1.00 acre, more or less.

Together with an easement approximately 10 feet wide, which shall run in a southwesterly direction across the Grantor's adjacent property, for the purpose of installing a drain for sewage disposal purposes, and said drain shall be installed and maintained at Grantee's expense.

This parcel shall not be utilized as a separate building site unless approved by the existing planning agency with platting authority over the area. Unless such approval is obtained this parcel shall be used in conjunction with the parcel recorded in Volume 461, Page 344 Deed Records, Fairfield County, Ohio.

PARCEL THREE

Situated in the County of Fairfield, in the Township of Walnut and State of Ohio and known and described by being a part of the North West quarter, section No. 29, Township No. 16, Range No. 18 and bounded and described as follows:

Beginning at a point on the Southern boundary line of the Maggie Hempy 42 acres tract at the North-east corner of the lands of Milton Watson which point is approximately 18.13-1/2 chains East of a point on the State Route 37, which said point on State Route 37 is approximately 17.80-1/2 chains North of the South-West corner of the North-west quarter of Section No. 29; thence South along the Eastern boundary of the Grantees land herein approximately 18.19 chains to a point, which point marks the South West corner of the Grantor's land' thence East approximately 21.83 chains to a point on the center section line which point is approximately .51 of a chains South of the center of the section; thence north approximately 50 feet; thence westwardly parallel with the Southern boundary of the tract herein conveyed to a point which is 45 feet East from the Western boundary of the tract herein conveyed and 50 feet North of the Southern boundary of the tract herein conveyed; thence North to a point on the Southern boundary of the Maggie Hempy 42 acre tract which point is 45 feet east of the place of beginning; thence West to the place of beginning containing in all approximately 2.85 acres of land more or less.

DESCRIPTION REVIEWED AND APPROVED
FOR TRANSFER ONLY. FAIRFIELD COUNTY
AUDITOR-TAX MAPS.

By: JK Date: 5/11/90

PROBATE COURT OF FAIRFIELD COUNTY, OHIO

ESTATE OF M. MCKINLEY WATSON, DECEASED

Case No. 50347 Docket 30 Page 11

CERTIFICATE OF TRANSFER

Secs. 2105.062, .063, 2113.03, .61 R.C.

NO. 1

Decedent died on May 16, 1989 owning the real estate described in this certificate. The persons to whom such real estate passed by devise, descent or election are as follows.

Name	Residence Address	Interest in Real Estate so Passing
Esther I. Watson	7640 Lancaster-Newark Road Baltimore, OH 43105	Entire

TRANSFERRED
 NOV 15 89
J. J. Hill
 County Auditor, Fairfield County, Ohio

REAL ESTATE CONVEYANCE
 Fee \$ _____
 Exempt # F
J. J. Hill
 Auditor, Fairfield County, Ohio

16' 55027
 RECEIVED in Fairfield County, Ohio
 at 3:35 O'CLOCK P.M.
 RECORDED NOV 16 19 89
 RECORD Deed VOL 516 PAGE 696

NOV 15 1989

Gene Wood
 Recorder in Fairfield County, Ohio

[Complete if applicable] The real estate described in this certificate is subject to a charge of \$ _____ in favor of decedent's surviving spouse, _____ in respect of the unpaid balance of the specific monetary share which is part of the surviving spouse's total intestate share.

M. MCKINLEY WATSON ESTATE

EXHIBIT A

PARCEL ONE

TRACT ONE:

Situated in the Township of Walnut, County of Fairfield and State of Ohio, and known and distinguished by being a part of the West half of Section No. 29 in Township No. 16 of Range No. 18. Bounded by beginning at the Quarter Section corner on va 30 to the West boundary of said Section No. 29; thence North 11.48 Chains to a stone (Shane S.W. corner); thence N. 89-1/4 deg. East va 30 W. 6.32-1/2 Chains to a stone; thence North 6.32-1/2 Chains to a stone (Shane N.E. corner); thence N. 89-1/4 deg. E. 11.81 Chains to a stone; thence South 29.76 Chains to a stone; thence S. 89-1/4 deg. West 18.13 Chains to a stone on the Section line; thence North 12.00 Chains to the place of beginning, containing 50 Acres of land, more or less.

TRACT TWO:

Situated in the Township of Walnut, County of Fairfield and State of Ohio, and known and distinguished by being a part of the North West Quarter of Section No. 29 in Township No. 16 of Range No. 18 - commencing at the North West corner of the above described land at a stone; thence East on the line between the former owners, Thomas M. Watson and John Hite's lands Six Chains and Thirty-two and One-half Links (6.32-1/2) to a stone; thence South Six Chains and Thirty-two and One-half Links (6.32-1/2); thence West Six Chains and Thirty-two and One-half Links (6.32-1/2) to a stone; thence North Six Chains and Thirty-two and One-half Links (6.32-1/2) to the place of beginning, containing 4 Acres.

For verification of the above 2 Tracts - See Deed Book No. 73, Page 40.

TRACT THREE:

Situated in the Township of Walnut, in the State of Ohio and in the County of Fairfield and known and designated as being a part of the Northwest Quarter and part of the Southwest Quarter of Section 29, bounded and described as follows: Beginning at the half Section corner of East boundary of said Section; thence South with the Half Section line to the Half Section corner on South boundary of said Section; thence West with the said Section line to the Southwest corner of said section; thence North with the Section line a stone 12 chains South of the Northwest corner of said Southwest Quarter; thence North 89-1/4 deg. East Eighteen Chains and thirteen Links (18.13) to a stone; thence North Eighteen Chains and Thirty-two Links (18.32) to a stone; thence East Thirteen Chains and Nineteen Links (13.19) to a stone on the Half Section line; South 6.34 chains; thence East Eight Chains and Fifty-eight Links (8.58) to the beginning, containing One Hundred and Fifty Acres (150).

EXCEPTING THEREFROM Thirty (30) Acres out of said Southwest Quarter, leaving in the above described Tract One Hundred and Twenty (120) Acres; and also

EXCEPTING THEREFROM Fifty-nine and One-half (59-1/2) Acres conveyed out of the above-described real estate by John Watson and wife, by Deed recorded in Book No. 60, Page 608, of the Deed Records of said County; and also

EXCEPTING THEREFROM Nine and One-half (9-1/2) acres conveyed by said John Watson and wife out of said above-described Tract to Henry Musser, by Deed recorded in Deed Book 64, Page 280, of said Deed Records. Containing Fifty (50) Acres, more or less. Being the same land conveyed to Jeremiah Alspach by Augusta Eyman, et al., by Deed dated November 11, 1902, recorded in Volume 97, Page 175, Records of Deeds of Fairfield County, Ohio and Willed to the Grantors herein by the last Will and Testament of Jeremiah Alspach, duly recorded in the Probate Court of Fairfield County, Ohio, to which Deed and Will reference is given. For verification of the last and being the Third Tract herein just above described - See Deed Book No. 135, Page 364 of the Records of Deeds in said County of Fairfield and State of Ohio - to which reference is also hereby had for greater certainty of description.

EXHIBIT A

The whole number of Acres of land hereby intended to be conveyed being 104 Acres, more or less.

PARCEL TWO

Situated in the County of Fairfield, in the State of Ohio and in the Township of Walnut and bounded and described as follows:

Known and distinguished as being a part of the N. W. quarter of Section 29, Township 16, Range 18, bounded and described as follows: Beginning at the northwest corner of said section 29; thence with the section line east 9.71 chains to a point; thence with a fence line south 11.11 chains to an iron pin; thence east 9.00 chains to an iron pin; thence south 11.63 chains to a stone; thence west 18.73 chains to a point on the section line; thence with the section line north 22.72 chains to the place of beginning. Containing 32.55 acres more or less. Being a part of the premises conveyed by Deed dated July 23, 1945, from William Darlington Hempy to Stanley H. Watson, recorded in Volume 211, Page 417, Deed Records, Fairfield County, Ohio.

EXCEPTING THEREFROM Being a part of Township 16, Range 18, Section 29 of the Congress Lands East of the Scioto River and described as follows: Beginning at a point on the centerline of State Route 256, said point being also the northeast corner of a 138.85 acre tract owned by M. Watson of record in Deed Book 165, Page 214, Recorder's Office, Fairfield County, Ohio; thence, west with the centerline of said State Route 256 and the north line of said 138.85 acre tract, 360.00 feet to the point of true beginning; thence, south, 75.00 feet to a point; thence, west, 50.00 feet to a point; thence north, 75.00 feet to a point on the centerline of said State Route 256 and the north line of said 138.85 acre tract; thence, east 50.00 feet with said centerline and said north line to the place of true beginning, containing 3750 square feet or 0.086 acres.

EXCEPTING THEREFROM being a part of the Northwest quarter of Section 29, Township 16, Range 18 and bounded and described as follows: Beginning at a point in the center line of State Route No. 256 East 340.86 feet distant from the Northwest corner of Section 29; thence with the centerline of said road East 150.00 feet to a point; thence S 0 deg. 36' West 290.40 feet to an iron pin (passing an iron pin at 20.82 feet); thence West 150.00 feet to an iron pin; thence N 0 deg. 36' East 290.40 feet to the place of beginning, (passing an iron pin at 269.58 feet). Containing 1.00 acre more or less.

EXCEPTING THEREFROM being a part of the Northwest Quarter of Section 29, Township 16, Range 18 and bounded and described as follows:

Beginning at a point in the centerline of State Route No. 256 East 490.86 feet distant from the Northwest corner of Section 29; thence with the centerline of said road East 150.00 feet to a point; thence with the East line of M. M. Watson's tract and the West line of a certain 10.00 acre tract S 0 deg. 36' W 290.40 feet to an iron pin (passing an iron pin at 20.82 feet); thence West 150.00 feet to an iron pin; thence N 0 deg. 36' E 290.40 feet to the place of beginning, (passing an iron pin at 369.58 feet). Containing 1.00 acre, more or less.

Together with an easement approximately 10 feet wide, which shall run in a southwesterly direction across the Grantor's adjacent property, for the purpose of installing a drain for sewage disposal purposes, and said drain shall be installed and maintained at Grantee's expense.

This parcel shall not be utilized as a separate building site until approved by the existing planning agency with platting authority over the area. Unless such approval is obtained this parcel shall be used in conjunction with the parcel recorded in Volume 461, Page 344 Deed Records, Fairfield County, Ohio.

The real estate, the transfer of which is memorialized by this certificate, is described as follows [describe below, using extra sheets if necessary. If decedent's interest was a fractional share, be sure to so state]:

Situated in the Township of Walnut, County of Fairfield and the State of Ohio and further described below:

SEE LEGAL DESCRIPTION ATTACHED HERETO.

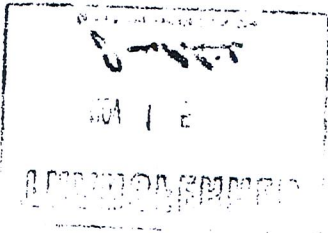

NOTARY PUBLIC
BEVIE ELMIE COMEAU
164

November 14, 1989
Date Issued

/s/ S. Farrell Jackson
Probate Judge

AUTHENTICATION

I certify that the above document is a true copy of the original kept by me as custodian of the official records of this Court.

November 14, 1989
Date
(Seal)

S. Farrell Jackson
BY: *Carol Sue Pack*
Deputy Clerk

Be it Remembered, That on the 30th day of August in the year of our Lord one Thousand Nine Hundred and Twenty seven before me, the subscriber a Notary Public with and for said County, personally came George W, Erick the grantor in the above conveyance, and acknowledged the signing thereof to be his voluntary act and deed, for the purposes therein mentioned. In Testimony Whereof, I have hereunto subscribed my name and affixed my official seal on the day and year aforesaid.

Edward Rinderwecht
Notary Public, Lucas County Ohio.



Received Sept 7, 1927
At 3.10 O'clock P.M.
Recorded Sept 8, 1927
Record Vol 165 Page 213

Transferred Sept 7, 1927

J.E. King County Auditor

DC Matz Recorder

5251#

Fee \$1.25

Milton M, Watson and Isillina V. Watson, husband and wife To Milton McKinley Watson

KNOW ALL MEN BY THESE PRESENTS: That we, Milton M. Watson, and Isilina V. Watson, husband and wife, of the Township of Walnut, County of Fairfield and State of Ohio, -in consideration of the sum of Five Thousand(\$5000) Dollars- to us paid by Milton McKinley Watson, of the Township of Walnut, County of Fairfield and State of Ohio, -the receipt whereof is hereby acknowledged, do hereby Grant Bargain, Sell and convey to the said Milton McKinley Watson- his heirs and assigns forever: The following Premises of Real Estate, situated in the County of Fairfield and State of Ohio, and known and distinguished by being a part of the West half of Section No. 29 in Township No.16 of Range No 18, Bounded by beginning at the Quarter Section corner on Va 30 to the West boundary of said Section No 29; thence North 11.48 chains to a stone(Shaner S.W. corner);thence N. 89 1/4° East va 30 W. 6.32 1/2 chains to a stone;thence North 6.32 1/2 Chains to a stone (Shaner N.E. corner);thence N, 89 1/4° E. 11.81 chains to a stone;thence South 29.76 Chains to a stone;thence S.89 1/4° West 18.13 Chains to a stone on the Section line; thence North 12.00 Chains to the place of beginning.containing 50 Acres of land, more or less. Second Tract- Described as follows:- Situated in the County of Fairfield in the State of Ohio:- Distinguished by being a part of the North West Quarter of Section No.29 in Township No 16 of Range No 18- commencing at the North west corner of the above described land at a stone;thence East on the line between the former owners, Thomas M. Watson and John Hite's Lands Six Chains and Thirty-two and one-half links(6.32 1/2) to a stone;thence South Six Chains and Thirty-two and one-half Links(6.32 1/2); thence West Six Chains and Thirty two and one half Links(6.32 1/2) to a stone; thence North Six Chains and Thirty-two and one-half Links(6.32 1/2) to the place of beginning, containing 4 acres For verification of the above 2 Tracts see Deed Book No. 73, Page 40. Third Tract:- The following described real estate:- Situated in the Township of Walnut, in the State of Ohio, and in the County of Fairfield, and known and designated as being a part of the Northwest Quarter and part of the Southwest Quarter of Section 29, bounded and described as follows:- Beginning at the half section corner of the East boundary of said Section; thence South with the Half Section line to the Half Section corner on South Boundary of said Section;thence West with the said Section line to the Southwest corner of said section;thence North with the Section line a stone 12 Chains South of the Northwest c corner of said Southwest Quarter;thence North 89 1/4° East Eighteen Chains and thirteen Links(18.13) to a stone;thence North Eighteen Chains and Thirty-two Links(18.32) to a stone:thence East Thirteen Chains and Nineteen Links(13.19) to a stone on the half Section line;thence East Eight Chains and Fifty-eight Links(8.58) to the beginning, containing One Hundred and Fifty Acres

(150), Excepting therefrom Thirty(30) Acres out of said Southwest Quarter, leaving in the above described Tract one Hundred and Twenty(120) Acres; and also excepting Fifty-nine and one half (59½) Acres conveyed out of the above described real estate by John Watson and wife by Deed recorded in Book No 60, Page 608, of the Deed Records of said County; and also excepting Nine and one*half (9½) Acres conveyed by said John Watson and wife out of said above described Tract to Henry Musser, - by Deed recorded in Book No.64, Page 280 of said Deed Records. Containing Fifty(50) Acres, more or less. Being the same land conveyed to Jeremiah Alspach by Augusta Eyeman, et.al, by Deed dated November 11th 1902, recorded in Volume 97, Page 175. Records of Deeds of Fairfield County, Ohio, and Willed to the Grantors herein by the Last will and Testament of said Jeremiah Alspach, duly recorded in the Probate Court of Fairfield County Ohio, to which Deed and Will reference is given. For Verification of the last and being the Third Tract herein just above described- See Deed Book No. 135, Page 364 of the Records of Deeds in said County of Fairfield and State of Ohio-tp which reference is also hereby had for greater certainty of description. The whole Number of Acres of land hereby intended to be conveyed being 104 Acres, more or less.--- and all the Estate, Title and interest of the said Milton M. Watson and Isiline V. Watson either in Law or Equity of, in and to the said premises; Together with all the privileges and appurtances to the same belonging, and all the rents, issues and profits thereof; To have and to hold the same to the only proper use of the said Milton McKinley Watson his heirs and assigns forever. And the said Milton M. Watson for himself and for his heirs, executors and administrators, do hereby Covenant with the said Milton McKinley Watson his heirs and assigns, that he is the true and lawful owner of the said premises and has full power to convey the same; and that the title so conveyed is Clear, Free and Unincumbered; And further, That he does Warrant and Will Defend the same against all claim or claims of all persons whomsoever Except-The June-1927- Installment of Taxes thereon which the said Grantee herein hereby assumes and agrees to pay as part Consideration herein.

In Witness Whereof The said Milton M. Watson, and Isiline V. Watson, his wife who hereby releases all her right and exceptancy of Power in the said premises, have hereunto set their hands, this Twenty-fourth(24th) day of December, in the year of our Lord One thousand nine hundred and Twenty-six(A.D. 1926)

Signed and Acknowledged in presence of-

W.J. Fritz

his
Milton M x Watson
mark

Celia Watson

Isilina V. Watson

State of Ohio County of Fairfield . SS

Be it Remembered, That on this Twenty-fourth (24th) day of December, in the year of our Lord one thousand nine hundred and Twenty-six(A.D. 1926) before me, the subscriber, a Notary Public, in and for said County, personally came Milton M. Watson, and Isilina V. Watson, - the grantors in the foregoing Deed and acknowledged the signing thereof to be their Voluntary act and deed.

In Testimony Whereof, I have hereunto subscribed my name and affixed my official seal on the day and year last aforesaid.

W.J. Fritz
Notary Public in and for
Fairfield County Ohio.

Received Sept 8. 1927

at 9.50 A.M.

Recorded Sept 8. 1927

Record Vol 165 Page 214

Transferred Jan 3 1926
T.L. Hewetson Dep Aud

DC. May Recorder

TRANSFER
NOT NECESSARY

SEP 20 2016

W

Jim A. Slaton, Jr.

County Auditor, Fairfield County, Ohio

ODOT RE 208
Rev. 09/2012

201600016652
Filed for Record in
FAIRFIELD COUNTY, OH
GENE WOOD, COUNTY RECORDER
09-20-2016 At 10:54 am.
EASEMENT 52.00
OR Book 1719 Page 3666 - 3670

18-16-29

ED
State

EASEMENT

KNOW ALL MEN BY THESE PRESENTS THAT: Eichhorn Limited Partnership, an Ohio limited partnership, the Grantor(s) herein, in consideration of the sum of \$300.00, to be paid by the State of Ohio, Department of Transportation, do hereby grant, bargain, sell, convey and release to the State of Ohio for the use and benefit of the Department of Transportation, the Grantee herein, an easement, which is more particularly described in Exhibit A attached hereto, within the following described real estate:

PARCEL(S): 3-SH

DO5-FY2017 Signal Upgrade (S.R. 37 & S.R. 256)

SEE EXHIBIT "A" ATTACHED HERETO AND BY THIS REFERENCE MADE A PART HEREOF
Fairfield County Current Tax Parcel No. 049-02612-30
Prior Instrument Reference: OR 1477, Page 2270, Fairfield County Recorder's Office.

And the said Grantor(s), for and successors and assigns, hereby covenants with the said Grantee, its successors and assigns, that the true and lawful owner(s) of said premises, and lawfully seized of the same in fee simple, and good right and full power to grant, bargain, sell, convey and release the same in the manner aforesaid, and that the same are free and clear from all liens and encumbrances whatsoever, except: (a) easements, restrictions, conditions, and covenants of record; (b) all legal highways; (c) zoning and building laws, ordinances, rules, and regulations; and (d) any and all taxes and assessments not yet due and payable; and that Grantor(s) will warrant and defend the same against all claims of all persons whomsoever.

The property conveyed herein to Grantee is being acquired for one of the statutory purposes the Director of Transportation may acquire property under Title LV of the Revised Code, such as but not limited to those purposes enumerated in Sections 5501.31 and 5519.01 of the Revised Code.

Grantor(s) a right under Section 163.211 of the Revised Code to repurchase the property conveyed herein if Grantee decides not to use the property for the purpose stated above and Grantor(s) provides timely notice of a desire to repurchase; provided however that such right of repurchase is subject to the authority of the Director of Transportation to convey unneeded property pursuant to Section 5501.34 (F) of the Revised Code. The price to be paid upon such repurchase shall be the property's fair market value as determined by an independent appraisal made by an appraiser chosen by agreement of the parties or, if the parties cannot agree, an appraiser chosen by the court. The within right of repurchase shall be extinguished if any of the following occur: (A) Grantor(s) to repurchase the property; (B) Grantor(s) to repurchase the property within sixty days after Grantee offers the property for repurchase; (C) Grantee grants or transfers the property to any other person or agency; or (D) Five years have passed since the property was appropriated.

(REMAINDER OF THIS PAGE INTENTIONALLY LEFT BLANK)

RE 248-1
Rev. 01/2012

Partnership ACK for Instruments

IN WITNESS WHEREOF Eichhorn Limited Partnership, an Ohio limited partnership, has caused its name to be subscribed by Phillip Eichhorn, its general partner(s) on the 12 day of Aug, 2016.

EICHHORN LIMITED PARTNERSHIP, AN OHIO LIMITED PARTNERSHIP

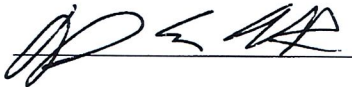
By: 

STATE OF OHIO, COUNTY OF FAIRFIELD ss:

BE IT REMEMBERED, that on the 12 day of AUGUST, 2016, before me the subscriber, a Notary Public in and for said state and county, personally came the above named PHILLIP EICHHORN, who acknowledged being a general or managing partner(s) and duly authorized agent(s) of Eichhorn Limited Partnership, an Ohio limited partnership, and who acknowledged the foregoing instrument to be the voluntary act and deed of said entity.

IN TESTIMONY WHEREOF, I have hereunto subscribed my name and affixed my official seal on the day and year last aforesaid.

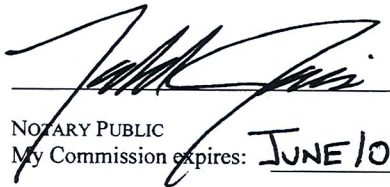

TODD JARVIS
NOTARY PUBLIC
FOR THE
STATE OF OHIO
My Commission Expires
June 10, 2020

NOTARY PUBLIC
My Commission expires: JUNE 10, 2020

This document was prepared by or for the State of Ohio, Department of Transportation, on forms approved by the Attorney General of Ohio.

EXHIBIT A

RX 270 SH

Page 1 of 2

Rev. 06/09

Ver. Date 11/12/15

PID 95383

**PARCEL 3-SH
D05-FY2017 SIGNAL UPGRADE (S.R. 37 & S.R 256)
PERPETUAL EASEMENT FOR HIGHWAY PURPOSES
WITHOUT LIMITATION OF EXISTING ACCESS RIGHTS**

An exclusive perpetual easement for public highway and road purposes, including, but not limited to any utility construction, relocation and/or utility maintenance work deemed appropriate by the State of Ohio, Department of Transportation, its successors and assigns forever.

Grantor/Owner, for himself and his heirs, executors, administrators, successors and assigns, reserves all existing rights of ingress and egress to and from any residual area (as used herein, the expression "Grantor/Owner" includes the plural, and words in the masculine include the feminine or neuter).

[Surveyor's description of the premises follows]

The lands herein described are situated in State of Ohio, Fairfield County, Ohio; Township of Walnut, Section 29, Range 18 West, Township 16 North, and being more particularly described as follows:

PARCEL NO. 3-SH

Being a parcel of land lying on the right side of the centerline of survey of S.R 256 made by the Ohio Department of Transportation, as shown on file in plans D05-FY 2017 Signal Upgrades (S.R. 37 & S.R. 256) at the District 5 office of the Ohio Department of Transportation, Jacksontown, OH and being located within the following described points in the boundary thereof:

Beginning at a point on the existing Right of Way line, said point being located 25.00 feet right of centerline station 26+53.65 of the centerline of survey and construction, S.R. 256, also being 30.00 feet right of centerline station 16+02.99 of the centerline of survey & construction, S.R. 37, said point being the **TRUE POINT OF BEGINNING.**

Thence, along the existing Right of Way line of S.R. 256, **South 87 degrees 27 minutes 31 seconds East** a distance of **16.35 feet** to a set iron pin on the proposed Right of Way line, said pin being located 25.00 feet right of centerline station 26+70 of the centerline of survey & construction, S.R. 256;

EXHIBIT A

RX 270 SH

Page 2 of 2
Rev. 06/09

Thence, along said proposed Right of Way line, **South 02 degrees 32 minutes 29 seconds West** a distance of **20.00 feet** to a set iron pin, said pin being located 45.00 feet right of centerline station 26+70 of the centerline of survey & construction, S.R. 256;

Thence, continuing along said proposed Right of Way line, **North 87 degrees 27 minutes 31 seconds West** a distance of **16.59 feet** to a set iron pin on the existing Right of Way line of S.R. 37, said pin being located 45.00 feet right of centerline station 26+53.41 of the centerline of survey & construction, S.R. 256 also being located 30.00 feet right of centerline station 15+82.99 of the centerline of survey & construction, S.R. 37;

Thence, along said existing Right of Way line, **North 03 degrees 13 minutes 25 seconds East** a distance of **20.00 feet** to the **POINT OF BEGINNING**.

It is understood that the above described area contains 0.008 acres more or less, including the present road which occupies 0.000 acres, more or less, which is to be deducted from the value of Auditor's Parcel Number 049-02612-30.

All set iron pins are 3/4" x 30" rebars with aluminum caps inscribed "O.D.O.T. R/W District 5". All bearings shown are for project use only and are from the Ohio State Plane Coordinate System, Grid Coordinates, South Zone, N.A.D. 1983 (Conus) Geoid 12A (Ohio) as established by GPS measurements in 2013.

Said stations being the Station numbers as stipulated in the hereinbefore mentioned survey and as shown by plans on file in the Ohio Department of Transportation, Columbus Ohio.

Description prepared from an actual field survey by The Ohio Department of Transportation under the supervision of Charles W. Price, Jr. P.S. 7825.

Prior Instrument Reference as of the date of this survey was prepared: Official Record Book 1477 page 2270 of Fairfield County, Ohio.

Charles W. Price, Jr. P.S. 7825 11/12/15
Date



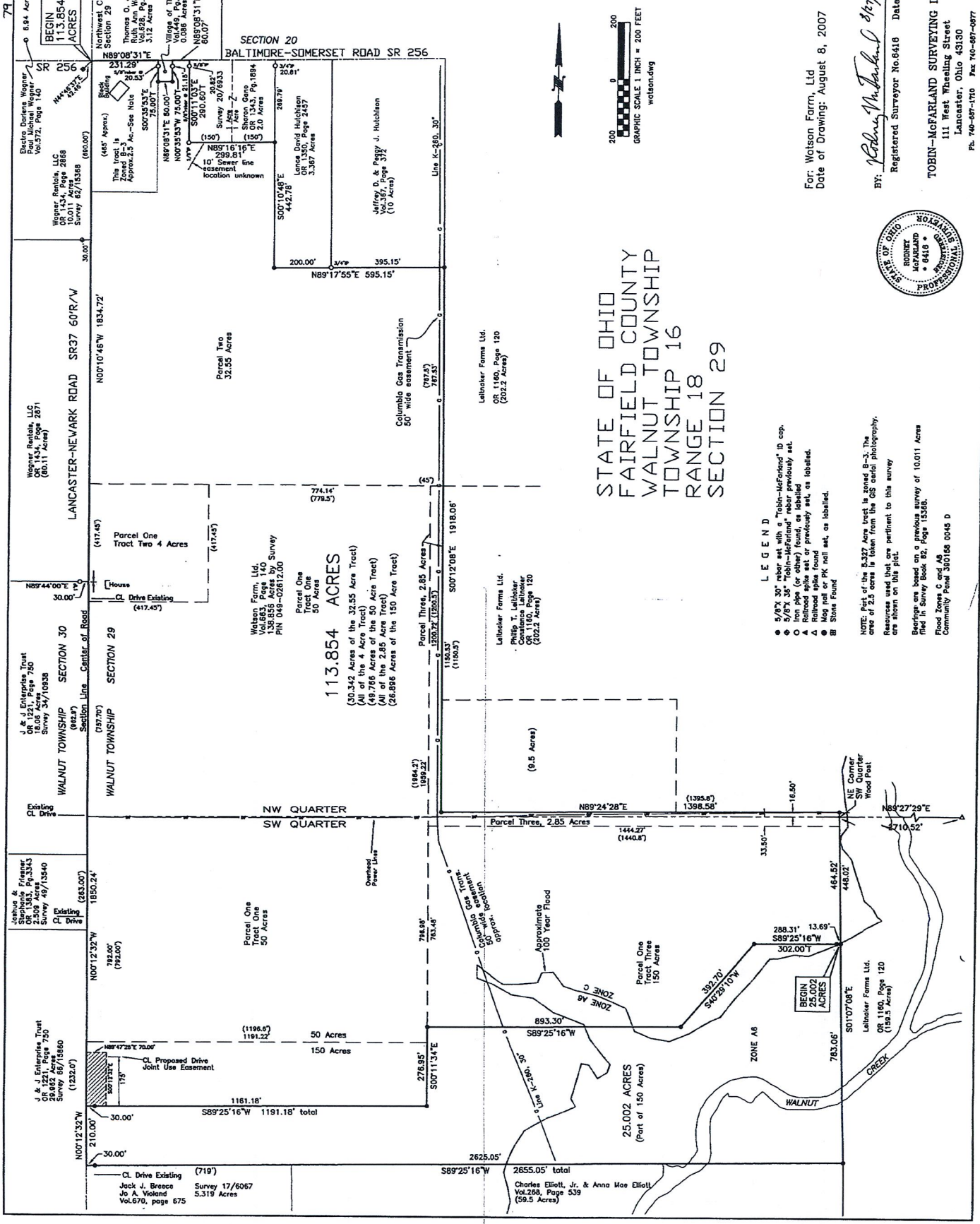

113.854 ACRES
 (30.342 Acres of the 32.55 Acre Tract)
 (All of the 4 Acre Tract)
 (48.766 Acres of the 50 Acre Tract)
 (All of the 2.85 Acre Tract)
 (26.896 Acres of the 150 Acre Tract)

STATE OF OHIO
 FAIRFIELD COUNTY
 WALNUT TOWNSHIP
 TOWNSHIP 16
 RANGE 18
 SECTION 29

- LEGEND**
- 5/8" x 30" rebar set with a "Robin-McFarland" ID cap.
 - 5/8" x 36" "Robin-McFarland" rebar previously set.
 - Iron pipe (or other) found, as labelled.
 - ▲ Railroad poles found previously set, as labelled.
 - Mog nail or PK nail set, as labelled.
 - Stone Found

NOTE: Part of the 3.527 Acre tract in parcel B-3. The area of 2.5 acres is taken from the 05 aerial photography. Bearings are based on a previous survey of 10.011 Acres filed in Survey Book 82, Page 1328B. Flood Zones C and A5. Community Panel 380158 0045 D



For: Watson Farm, Ltd
 Date of Drawing: August 8, 2007

By: *Rodney McFarland*
 Registered Surveyor No. 6418 Date

TOBIN-MCFARLAND SURVEYING INC.
 111 West Wheeling Street
 Lancaster, Ohio 43130
 Ph: 740-687-1710 Fax: 740-687-0877

System No. 053
Project SR 37 Extension
W. O. #

200900009734
Filed For Record in
FAIRFIELD COUNTY, OH
GENE MOOD
05-27-2009 At 12:17 pm.
RIGHT WAY 44.00
GR Book 1517 Page 369 - 372

18-16-29,32

PIPELINE RIGHT-OF-WAY

FOR AND IN CONSIDERATION of One Dollar, the receipt of which is hereby acknowledged, and other good and valuable considerations, if any, to be paid when said pipeline is laid, on the parcels of land containing 72.36 and 113.85 acres, more or less, owned by Eichhorn Limited Partnership whose mailing address is, 1410 Pleasantville Rd Pleasantville, OH 43148 herein called Grantor(s), does hereby give, grant, bargain, sell and convey unto Northeast Ohio Natural Gas Corp., 5640 Lancaster Newark Rd., Pleasantville, Ohio 43148, a natural gas public utility, herein called Northeast, its successors and assigns, the right to lay, operate, maintain, repair, replace and remove an eight inch (8") diameter or smaller pipeline, along with valves and all other necessary appurtenances together with service connections thereto required for the distribution or transportation of natural gas and its constituents without restrictions on, over, through, and across the lands of the Grantor(s), with the right of ingress and egress to and from said pipeline. This Right-of-Way will be on the parcel of land located in Sections 32 and 29 of Walnut Township, Fairfield County, Ohio, also known for tax purposes as parcel numbers 0490267100 and 0490261230.

This Right-of-Way shall be limited to a temporary easement with a total width of twenty (20) feet (ten (10) feet on either side of the center of the installed pipeline) during construction, maintenance, repairing, and replacing said pipeline and a permanent easement of ten (10) feet after the construction (five (5) feet on either side of the center of the installed pipeline). Northeast shall at all times have the right to access the pipeline through Grantor(s) property for the purpose of constructing, maintaining, repairing and replacing said pipeline.

Both parties shall mutually agree upon the location of said pipeline to be laid on the Grantor(s) property. Grantor(s) property shall be staked where said pipeline is to be laid, prior to construction. A drawing of the site location of said pipeline is attached as Exhibit "A", which site has been mutually agreed upon by the parties.

It is agreed that the pipeline laid under this Right-of-Way shall be buried at three (3) feet in depth wherever possible, so that the Grantor may fully use and enjoy the above described premises except for the purposes herein granted. Grantor(s) shall not construct or permit construction of any buildings or structures on or over said Right-of-Way within five (5) feet of the pipeline and shall not change the final grade of said Right-of-Way without specific written consent from Northeast.

Northeast hereby agrees to pay for damages, if any, which might arise to crops, buildings, drain tiles, and fences in the laying, operating, maintaining, repairing, and removing said pipeline. If such damages cannot be mutually agreed upon, the same shall be ascertained and determined by three disinterested persons, one appointed by the Grantor(s), one by Northeast, and the third by the two so appointed. The award of any two of whom shall be final and a condition precedent to the institution of any legal proceedings hereunder.

TRANSFER
NOT NECESSARY

MAY 27 2009

Charles Carter
County Auditor, Fairfield County, Ohio

Northeast will waive the tap fee for one tap on parcel 0490261230.

This grant shall be binding upon and shall inure to the benefit of the heirs, successors and assigns of the parties signature hereto and shall run with the land in perpetuity. Grantor warrants that they are the owners of the premises referred to herein.

IN WITNESS WHEREOF, the Grantor(s) has hereunto set their signature(s) this 26th day of May, 2009.

Signed and acknowledged in the presence of:

GRANTOR(S)

Evelyn L. Woods
Witness Signature

By: [Signature] Grantor Signature

EVELYN L. WOODS
Witness Name Printed

By: PHILIP E EICHHORN SR PRES
Grantor Name Printed

STATE OF OHIO)
COUNTY OF Fairfield) SS.

BEFORE ME, a Notary Public in and for said County and State, personally appeared the above named Philip Eichhorn on behalf of the Eichhorn Limited Partnership who acknowledged that they did sign the foregoing instrument on behalf of the partnership and that the same is their free act and deed.

IN TESTIMONY WHEREOF, I have hereunto set my hand and official seal this 26th day of May, 2009.



ROGER L. WOODS
Notary Public, State of Ohio
My Commission Expires
4-18-11

Roger L Woods
Notary Public, State of Ohio

GRANTEE
Northeast Ohio Natural Gas Corp.

Martin K. Whelan
Grantee Name Printed

By: [Signature]
Grantee Signature

Title: Vice President

STATE OF OHIO)
COUNTY OF Fairfield)SS

BEFORE ME, a Notary Public in and for said county and state, personally appeared the aforementioned Northeast Ohio Natural Gas Corp, an Ohio corporation, by its Vice President, [Signature], who being duly authorized by said corporation, acknowledges that he did execute the foregoing instrument and that same is his free act and deed, and the free act and deed of the corporation.

IN TESTIMONY WHEREOF, I have hereunto set my hand and official seal at Pleasantville, Ohio, this 26th day of May, 2009.



ROGER L. WOODS
Notary Public, State of Ohio
My Commission Expires
4-18-11

Roger L. Woods
Notary Public, State of Ohio

This instrument prepared by



NORTHEAST OHIO NATURAL GAS CORP.
P.O. Box 430, Lancaster, Ohio 43130-0430

EXHIBIT "A"

The following construction print shows the approximate location of the facilities involved;

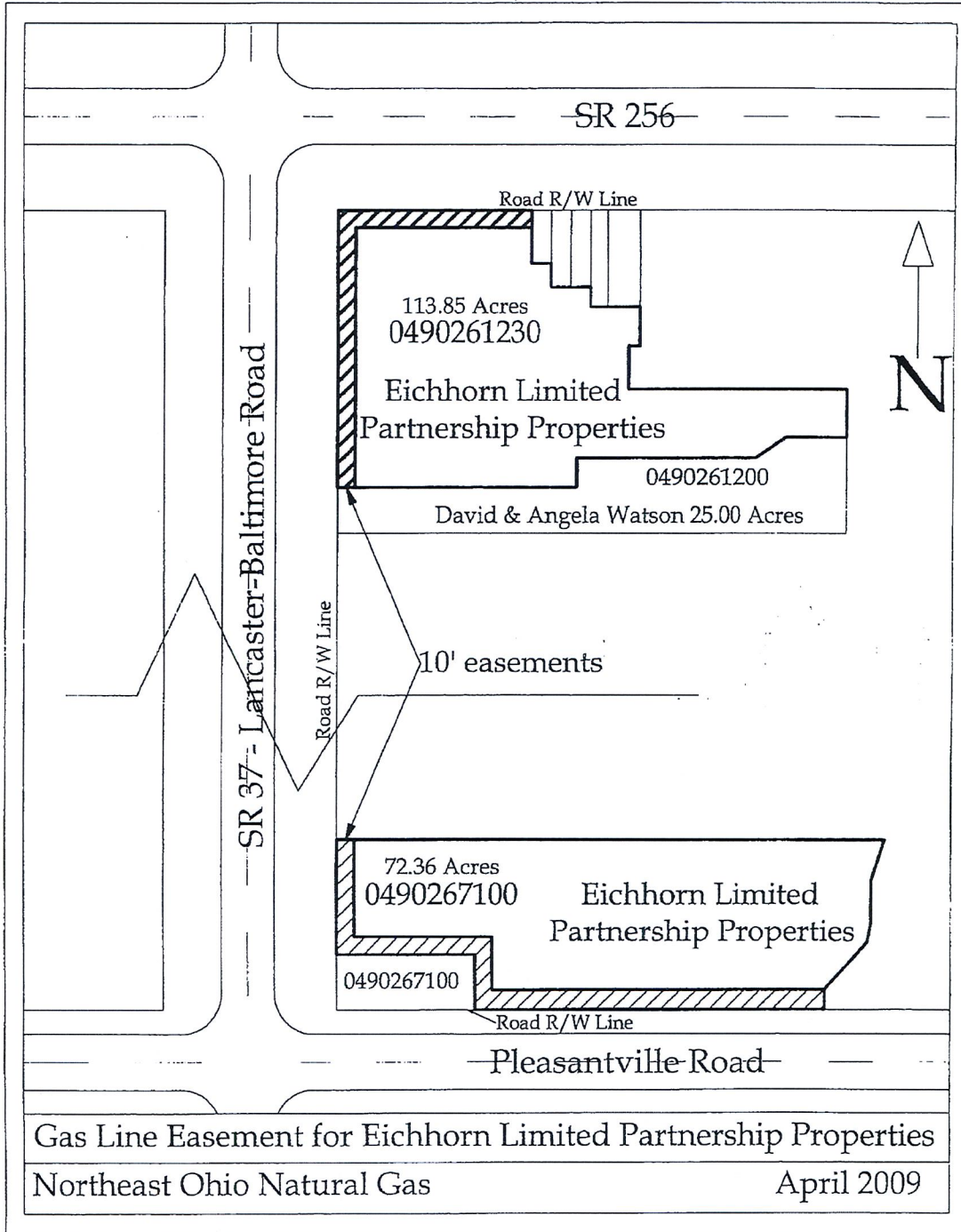

Know all Men by These Presents

That Watson Farm, Ltd., an Ohio limited liability company, of Fairfield County, State of Ohio, for valuable consideration paid, grants with general warranty covenants, to Eichhorn Limited Partnership, an Ohio limited partnership, whose tax mailing address is 5345 Bixby Road, Canal Winchester, Ohio 43110, the following real property:

Being a 113.854 acre parcel in Walnut Township, Fairfield County, Ohio as more particularly described in "Exhibit A" attached hereto and made a part hereof by reference.

EXCEPTING AND RESERVING TO GRANTOR, ITS SUCCESSORS AND ASSIGNS, A PERPETUAL, NON-EXCLUSIVE EASEMENT FOR INGRESS AND EGRESS AS MORE PARTICULARLY DESCRIBED IN "EXHIBIT B" ATTACHED HERETO AND MADE A PART HEREOF BY REFERENCE.

Access to this parcel shall be by a shared drive located on the property conveyed herein. The center line of said shared drive shall be at least 495 feet south of the drive serving Fairfield County Parcel No. 049-02637-13, which is currently owned by Joshua and Stephanie Freisner.

Subject to taxes and assessments which are now or may hereafter become liens on said premises, all of which the Grantee hereby assumes and except easements, rights of way, leases, conditions, restrictions and legal highways, if any, contained in former deeds of record for said premises, subject to all of which this conveyance is made.

Prior Instrument Reference: Volume 663, Page 140, Deed Records, Fairfield County, Ohio.

Executed this 4th day of October, 2007.

Watson Farm, Ltd.,
an Ohio limited liability company

By: Donna M. Shumaker
Donna M. Shumaker, Managing Member

State of Ohio
County of Fairfield

ss. Before me, a Notary Public in and for said County and State, personally appeared the above named Donna M. Shumaker, Managing Member of Watson Farm, Ltd., an Ohio limited liability company, who acknowledged that she did sign the foregoing instrument and that the same is her free act and deed and the free act and deed of said company.

In Testimony Whereof, I have hereunto set my hand and at Lancaster, Ohio this 4th day of October, A.D. 2007.

TRANSFERRED

OCT 10 2007

Barbara Curtiss
County Auditor, Fairfield County, Ohio

Brian D. Shonk
Notary Public - State of Ohio



BRIAN D. SHONK
ATTORNEY AT LAW
Notary Public, State of Ohio
LIFETIME COMMISSION

REAL ESTATE CONVEYANCE
FEE \$ 3780.00

EXEMPT # _____
Barbara Curtiss
AUDITOR, FAIRFIELD COUNTY, OHIO

200700021842
Filed for Record in
FAIRFIELD COUNTY, OH
GENE WOOD
10-10-2007 At 01:17 pm.
DEED 76.00
DR Book 177 Page 2270 - 2277

EASEMENT

Handwritten:
detailed
Pg 1477/
2270-2277

Executed this 4th day of October, 2007.

Eichhorn Limited Partnership,
an Ohio limited partnership

By: [Signature]
Phillip E. Eichhorn, General Partner

By: [Signature]
Stephen H. Eichhorn, General Partner

State of Ohio
County of Fairfield

ss. Before me, a **Notary Public** in and for said County and State, personally appeared the above named Phillip E. Eichhorn and Stephen H. Eichhorn, General Partners of Eichhorn Limited Partnership, an Ohio limited partnership, who acknowledged that they did sign the foregoing instrument and that the same is their free act and deed and the free act and deed of said partnership.

In Testimony Whereof, I have hereunto set my hand and official seal, at Lancaster, Ohio this 4th day of October, A.D. 2007.

[Signature]
Notary Public - State of Ohio



BRIAN D. SHONK
ATTORNEY AT LAW
Notary Public, State of Ohio
LIFETIME COMMISSION

This instrument prepared by: Carrie S. Snoke, Attorney at Law
Dagger, Johnston, Miller, Ogilive & Hampson, LLP
144 East Main Street, Lancaster, Ohio 43130

TOBIN-McFARLAND SURVEYING, INC.

Professional Land Surveyors

 111 West Wheeling Street
 Lancaster, Ohio 43130
 Phone (740) 687-1710
 Fax. (740) 687-0877

Description of 113.854 Acres

Situated in the State of Ohio, County of Fairfield, Township of Walnut, Township 16, Range 18, Section 29.

Being 30.342 acres of the 32.55 acre tract described as Parcel Two, 49.766 acres of the 50 acre tract described as Parcel One, Tract One, all of the 2.85 acre tract described as Parcel Three, all of the 4 acre tract described as Parcel One, Tract Two, and 26.896 acres of the 150 acre tract described as Parcel One, Tract Three as recorded in deed volume 663, page 140, to Watson Farm, Ltd., and being more fully described as follows:

Beginning at a point in the centerline intersection of Lancaster-Newark Road (State Route 37) and Baltimore-Somerset Road (State Route 256) and at the northwest corner of Section 29, said point being North 44 degrees 46'37" East a distance of 42.46 feet from a 5/8 inch rebar previously set;

thence with the north line of said section and the centerline of Baltimore-Somerset Road North 89 degrees 08'31" East a distance of 231.29 feet to a point at the northwest corner of a 0.086 acre tract recorded in deed volume 449, page 565;

thence South 00 degrees 35'53" East, passing a 5/8 inch rebar found at 20.53 feet, a total distance of 75.00 feet to a 5/8 inch rebar set to the southwest corner of said 0.086 acre tract;

thence North 89 degrees 08'31" East a distance of 50.00 feet to a 5/8 inch rebar set at the southeast corner of said 0.086 acre tract;

thence North 00 degrees 35'53" West, passing a 5/8 inch rebar found at 53.85 feet, a total distance of 75.00 feet to a point at the northeast corner of said 0.086 acre tract;

thence with the centerline of Baltimore-Somerset Road North 89 degrees 08'31" East a distance of 60.07 feet to a point at the northwest corner of a 1.00 acre tract described in official record 1343, page 1894;

thence South 00 degrees 11'03" East, passing a 5/8 inch iron pipe found at 20.82 feet, a total distance of 290.60 feet to a 5/8 inch iron pipe found at the southwest corner of said 1.00 acre tract;

thence North 89 degrees 16'16" East a distance of 299.81 feet to a 5/8 inch rebar set at the southeast corner of a one acre tract;

thence South 00 degrees 10'48" East a distance of 442.78 feet to a 5/8 inch rebar set at the southwest corner of a 3.367 acre tract recorded in official record 1350, page 2457;

thence North 89 degrees 17'55" East, passing a 3/4 inch iron pipe found at 200.00 feet, a total distance of 595.15 feet to a 5/8 inch rebar set at the southeast corner of a 10 acre tract described in deed volume 367, page 372;

thence South 00 degrees 12'08" East a distance of 1918.06 feet to a 5/8 inch rebar set;

thence North 89 degrees 24'28" East a distance of 1398.58 feet to a 5/8 inch rebar set;

thence South 01 degrees 07'08" East a distance of 464.52 feet to a 5/8 inch rebar set, passing a post at the northeast corner of the southwest quarter of Section 29 at 16.50 feet;

thence South 89 degrees 25'16" West, passing a 5/8 inch rebar set at 13.69 feet, a total distance of 302.00 feet to a 5/8 inch rebar set;

thence South 40 degrees 29'10" West a distance of 392.70 feet to a 5/8 inch rebar set;

thence South 89 degrees 25'16" West a distance of 893.30 feet to a 5/8 inch rebar set;

thence South 00 degrees 11'34" East a distance of 276.95 feet to a 5/8 inch rebar set;

thence South 89 degrees 25'16" West, passing a 5/8 inch rebar set at 1161.18 feet, a total distance of 1191.18 feet to a point in the centerline of Lancaster-Newark Road (State Route 37) and on the west line of Section 29;

thence with the centerline of Lancaster-Newark Road North 00 degrees 12'32" West a distance of 1850.24 feet to a point on the section line, said point being North 89 degrees 44'00" East a distance of 30.00 feet from a one inch iron pipe found;

thence continuing with the centerline of Lancaster-Newark Road North 00 degrees 10'46" West a distance of 1834.72 feet to the point of beginning, containing 113.854 Acres.

Bearings are based on a previous survey of 10.011 Acres filed in Survey Book 62, Page 15368. Rebars set are 5/8 inch by 30 inches and have a yellow plastic identification cap stamped "Tobin-McFarland". For additional information see plat of survey made in conjunction with and considered an integral part of this description.

This description is based on a survey made in July of 2007 by Tobin-McFarland Surveying, Inc., and was prepared by Rodney McFarland, Registered Professional Surveyor No. 6416.

Rodney McFarland 8/27/07
Rodney McFarland, P.S. Date
July 20, 2007 originals are signed in blue ink



A-8

DESCRIPTION REVIEWED AND APPROVED
FOR TRANSFER ONLY, FAIRFIELD COUNTY
AUDITOR/ENGINEER TAX MAPS
BY AB DATE 9/28/07
79/17689

THIS PARCEL IS LOCATED IN AN
IDENTIFIED FEMA FLOOD HAZARD AREA.
COMPLIANCE WITH THE FAIRFIELD COUNTY
SEWAGE PREVENTION REGULATIONS
IS REQUIRED.

07-217E
Exempted from Fairfield County Subdivision
Regulations. This exemption does not infer that the
parcel in question is consistent with zoning and/or
health department regulations.
R. Bush-Davis

EXCEPTING AND RESERVING to grantor, its successors and assigns, a perpetual, non-exclusive easement for ingress and egress over and across the herein described property to a 25.002 acre tract more particularly described in Exhibit C, attached hereto and incorporated herein by reference. The location of said easement is depicted on the plat attached hereto as "Exhibit D" and is more particularly described in "Exhibit E", both of which are attached hereto and incorporated herein by reference as if fully set forth.

Said easement includes the right of the owner of said 25.002 acre tract in whose favor this easement is established, his respective heirs, successors, and assigns, and his/their respective agents, servants, tenants, visitors, invitees, licensees and grantees, and all other persons to the advantage of such parties, to at all times freely pass or repass on foot, or in vehicles of every description, for all lawful purposes incident to the use of the property served by such easement.

Neither the owner of said easement nor the owner of the tract over which said easement crosses shall in any manner cause the land that is the subject of this easement to be obstructed or in any manner degraded so as to defeat the purpose for which this easement is created. The owner of the tract over which this easement is created shall have the right to utilize said premises and the right to grant to others similar rights, so long as such use does not interfere with or obstruct the use thereof for the purposes herein designated.

The owners of each tract served by said ingress and egress easement shall share equally in the installation, maintenance, repair and replacement of an access point within the easement area based upon the number of tracts served by such easement. Said access point shall be graveled (unless otherwise agreed to in writing by the owners of all tracts being served by such easement) and shall be kept in a good and passable condition. Beyond such access point, each party shall be responsible for the installation, maintenance, repair and replacement of an access drive serving such owner's tract exclusively. To the extent such access drive is shared with the owner or owners of other tracts, such owners shall share proportionately in the installation, maintenance, repair and replacement of such jointly used portion of the access drive based on the number of tracts served by such portion of the drive.

This easement is binding upon and shall inure to the benefit of the Grantor and Grantee hereto, whether singular or plural, and their respective heirs, successors and assigns.



TOBIN-McFARLAND SURVEYING, INC.



Professional Land Surveyors

111 West Wheeling Street
Lancaster, Ohio 43130
Phone (740) 687-1710
Fax. (740) 687-0877

Description of 25.002 Acres

Situated in the State of Ohio, County of Fairfield, Township of Walnut, Township 16, Range 18, Section 29.

Being part of the 150 acre tract described as Parcel One, Tract Three as recorded in deed volume 663, page 140, to Watson Farm, Ltd., and being more fully described as follows:

Beginning at a 5/8 inch rebar set on the east line of the southwest quarter of Section 29, said rebar being South 01 degrees 07'08" East a distance of 448.02 feet from a post at the northeast corner of the southwest quarter of Section 29;

thence South 01 degrees 07'08" East a distance of 783.06 feet to a 5/8 inch rebar set on said quarter section line;

thence South 89 degrees 25'16" West, passing a 5/8 inch rebar set at 2625.05 feet, a total distance of 2655.05 feet to a point in the centerline of Lancaster-Newark Road (State Route 37) and on the west line of Section 29;

thence with the centerline of Lancaster-Newark Road North 00 degrees 12'32" West a distance of 210.00 feet to a point on the section line;

thence North 89 degrees 25'16" East, passing a 5/8 inch rebar set at 30.00 feet, a total distance of 1191.18 feet to a 5/8 inch rebar set;

thence North 00 degrees 11'34" West a distance of 276.95 feet to a 5/8 inch rebar set;

thence North 89 degrees 25'16" East a distance of 893.30 feet to a 5/8 inch rebar set;

thence North 40 degrees 29'10" East a distance of 392.70 feet to a 5/8 inch rebar set;

thence North 89 degrees 25'16" East, passing a 5/8 inch rebar set at 288.31 feet, total a distance of 302.00 feet to the point of beginning, containing **25.002 Acres**.

Bearings are based on a previous survey of 10.011 Acres filed in Survey Book 62, Page 15368. Rebars set are 5/8 inch by 30 inches and have a yellow plastic identification cap stamped "Tobin-McFarland". For additional information see plat of survey made in conjunction with and considered an integral part of this description.

This description is based on a survey made in July of 2007 by Tobin-McFarland Surveying, Inc., and was prepared by Rodney McFarland, Registered Professional Surveyor No. 6416.

Rodney McFarland 7/19/07
Rodney McFarland, P.S. Date
July 20, 2007 originals are signed in blue ink

A-8





PLAT OF JOINT USE DRIVE EASEMENT

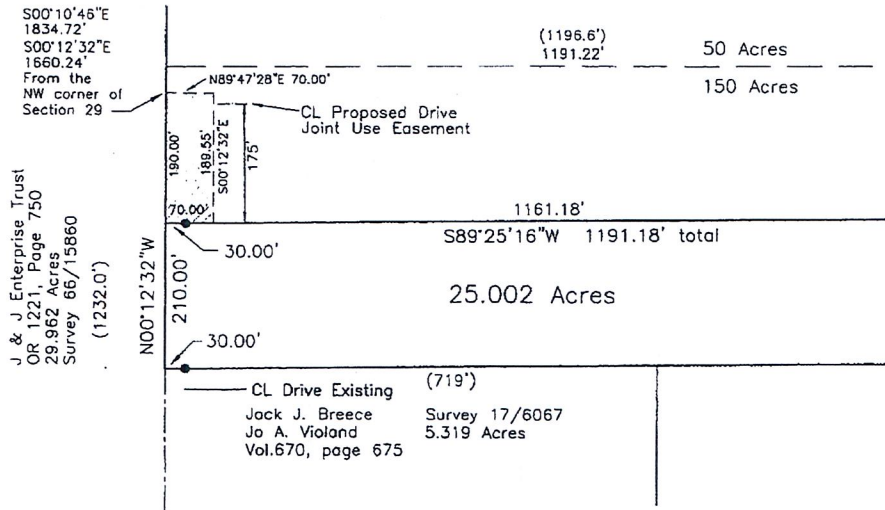

J & J Enterprise Trust
 OR 1221, Page 750
 29.962 Acres
 Survey 66/15860
 (1232.0')

STATE OF OHIO
 FAIRFIELD COUNTY
 WALNUT TOWNSHIP
 TOWNSHIP 16
 RANGE 18
 SECTION 29

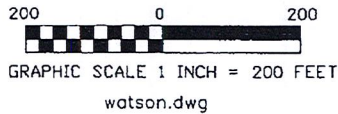

For: Watson Farm, Ltd
 Date of Drawing: Sept.19, 2007



BY: *Rodney McFarland* 9/19/07

Registered Surveyor No.6416 Date

TOBIN-McFARLAND SURVEYING INC.

111 West Wheeling Street
 Lancaster, Ohio 43130

Ph. 740-687-1710 Fax 740-687-0877

TOBIN-McFARLAND SURVEYING, INC.



Professional Land Surveyors

111 West Wheeling Street
Lancaster, Ohio 43130
Phone (740) 687-1710
Fax. (740) 687-0877

*Description of Drive Easement
for 25.002 Acres*

Situated in the State of Ohio, Fairfield County, Walnut Township, Township 16, Range 18, Section 29.

Beginning for reference at a point in the centerline intersection of Lancaster-Newark Road (State Route 37) and Baltimore-Somerset Road (State Route 256) and at the northwest corner of Section 29, said point being North 44 degrees 46'37" East a distance of 42.46 feet from a 5/8 inch rebar previously set;

thence with the center of Lancaster-Newark Road South 00 degrees 10'46" East a distance of 1834.72 feet to a point on the section line;

thence South 00 degrees 12'32" East a distance of 1660.24 feet to a point on the section line, said point being the TRUE POINT OF BEGINNING;

thence North 89 degrees 47'28" East a distance of 70.00 feet to a point;

thence South 00 degrees 12'32" East a distance of 189.55 feet to a point;

thence South 89 degrees 25'16" West a distance of 70.00 feet to a point in the centerline of Lancaster-Newark Road and on the section line;

thence North 00 degrees 12'32" West a distance of 190.00 feet to the TRUE POINT OF BEGINNING.

This description is based on a survey made in August of 2007 by Tobin-McFarland Surveying, Inc., and was prepared by Rodney McFarland, Registered Professional Surveyor No. 6416.

Rodney McFarland 8/27/07

Rodney McFarland, P.S. Date

August 8, 2007 originals are signed in blue ink



S-133



*Exemption
Village of Hunter
& Dennis Howard*



General Warranty Deed*

Milton McKinley Watson, married, of Fairfield County, Ohio
for valuable consideration paid, grant(s) with general warranty covenants, to

Eileen M. Ackley, whose tax-mailing address is
1075 BALTIMORE/SOMERSET Rd., BALTIMORE, OHIO 43105

the following REAL PROPERTY: Situated in the County of Fairfield in the State
of Ohio and in the Township of Walnut

Situated in the Township of Walnut, County of Fairfield, and State of Ohio,
and being a part of the Northwest Quarter of Section 29, Township 16,
Range 18 and bounded and described as follows:

Beginning at a point in the center line of State Route No. 256 East 490.86
feet distant from the Northwest corner of Section 29; thence with the
center line of said road East 150.00 feet to a point; thence with the East
line of M. M. Watson's tract and the West line of a certain 10.00 acre
tract S 0° 36' W 290.40 feet to an iron pin (passing an iron pin at 20.82
feet); thence West 150.00 feet to an iron pin; thence N 0° 36' E 290.40 feet
to the place of beginning, (passing an iron pin at 269.58 feet). Containing
1.00 acre, more or less.

Together with an easement approximately 10 feet wide, which shall run in a
southwesterly direction across the Grantor's adjacent property,
for the purpose of installing a drain for sewage disposal purposes, and
said drain shall be installed and maintained at Grantee's expense.

This parcel shall not be utilized as a separate building site until approved by the existing planning agency with platting authority over the area. Unless such approval is obtained this parcel shall be used in conjunction with the parcel recorded in Volume 461, Page 344 Deed Records, Fairfield County, Ohio.

DESCRIPTION REVIEWED AND
APPROVED FOR TRANSFER ONLY
OFFICE OF FAIRFIELD COUNTY ENGINEER
BY: [Signature] DATE: 8/15/86
16974

Prior Instrument Reference: Volume 165 Page 214 of the Deed Records of Fairfield
County, Ohio. Esther I. Watson, wife (husband) of the
Grantor, releases all rights of dower therein. Witness our hand(s) this 13th day
of August, 19 86

Signed and acknowledged in presence of:

Douglas M. Watson
Virginia L. Chum

Milton McKinley Watson
(Milton McKinley Watson)
Esther I. Watson
(Esther I. Watson)

State of Ohio County of Fairfield ss.
BE IT REMEMBERED, That on this 13th day of August, 19 86, before me,

the subscriber, a Notary Public in and for said state, personally came,
Milton McKinley Watson and Esther I. Watson the Grantor(s) in the
foregoing deed, and acknowledged the signing thereof to be their voluntary act and deed.

IN TESTIMONY THEREOF, I have hereunto subscribed my name and affixed my official seal
on the day and year last aforesaid.

Virginia L. Chum
Notary Public, My Com. Exp. 2-9-90

This instrument was prepared by James C. Aranda, Attorney at Law, Lancaster, Ohio.

- (1) Name of Grantor(s) and marital status.
- (2) Description of land or interest therein, and encumbrances, reservations, and exceptions, taxes and assessments, if any.
- (3) Delete whichever does not apply.
- (4) Execution in accordance with Chapter 5301 Ohio Revised Code.

Auditor's and Recorder's Stamps

Approved by the Fairfield County Regional Planning Commission
No Plat Required. This approval does not infer that the parcel
in question is consistent with zoning regulations in effect or
that a zoning permit will be issued. This approval void if not
recorded by DEC 21 1986 (86-236EX)

*Easement
to
Vol 461
Pg 344*

TRANSFERRED

OCT 21 1986

James P. Reid
County Auditor, Fairfield County, Ohio

REAL ESTATE CONVEYANCE

Tax \$ 0.00

Exempt $\frac{1}{4}$ _____

James P. Reid
Auditor, Fairfield County, Ohio

10998 AR4400

General Warranty Deed

FROM

Milton I. Watson
Ester I. Watson

TO

Eileen M. Ackley

RECEIVED in Fairfield County, Ohio
at 10:28 O'CLOCK A.M.
RECORDED OCT 22 1986
RECORD BOOK VOL 545 PAGE 943

10⁰⁹ OCT 21 1986

Eileen M. Ackley
Recorder, Fairfield County, Ohio

18-16-29

ELECTRIC LINE — RIGHT-OF-WAY EASEMENT

KNOW ALL MEN BY THESE PRESENTS, that the undersigned, (whether one or more), for a good and valuable consideration, the receipt of which is hereby acknowledged, does hereby grant to SOUTH CENTRAL POWER COMPANY, an Ohio corporation (hereinafter called "South Central") whose post office address is P. O. Box 250, Lancaster, Ohio, and to its successors and assigns, the right to enter upon the lands and property of the undersigned, situated in the Township of Walnut....., County of Fairfield....., State of Ohio, and more particularly described as follows:

Being a strip of land 20' wide and 190' long more or less on the M. Watson property located on the east side of State Route 37 and the south side of State Route 256. Line to be built as staked on 8-23-77 with the line taking off from the existing transformer pole and heading in an easterly direction for service to a new home. The above property is located in the northwest quarter of Section 29, Township 16, Range 18, Walnut Township, Fairfield County, Ohio.

Work Order W-38687
Company Map 90-22-9

TRANSFER
NOT NECESSARY

OCT 6 1977

James P. Reid
AUDITOR, FAIRFIELD COUNTY, OHIO

and to construct, reconstruct, rephase, relocate, repair, extend, operate and maintain on, over, across, under, and through the above described lands and property and/or all streets, roads or highways abutting said land and property, electric transmission and/or distribution lines or systems; to make such excavation as may be reasonably necessary to carry out the foregoing acts in respect to any underground lines or systems; to cut, trim and control the growth of by chemical means, machinery or otherwise vegetation that may interfere with or threaten to endanger the operation and maintenance of said lines or systems; and to license, permit, or otherwise agree to the joint use or occupancy of the lines or systems by any other person, association or corporation, for electrification, telephone or other utility purposes.

The undersigned agrees that all poles, wires and other facilities including any main service entrance equipment, installed on, over, across, under, or through the above described lands and property at South Central's expense shall remain the property of South Central, removable at its option, upon termination of service to said lands or property.

It is covenanted by the undersigned that the undersigned is the owner of the above described lands and property and that said lands and property are free and clear of encumbrances and liens of whatsoever character except..... and the lien of current taxes.

IN WITNESS WHEREOF, the hand of the undersigned has been set this 30th day of August, 1977.

Signed and delivered in the presence of:

John E. Saubrey
Witness
Lindsay A. Homes
Witness

M. M. Watson
Owner
M. M. Watson
Esther Watson
Owner
Esther Watson

STATE OF OHIO }
COUNTY OF Fairfield } SS:

BE IT REMEMBERED, that on this 30th day of August, 1977, before me, the subscriber, a Notary Public in and for said County, personally came the above named Mr. M. Watson and Esther Watson

in the foregoing easement and acknowledged the signing of the same to be their voluntary act and deed, for the uses and purposes therein mentioned.

IN TESTIMONY WHEREOF, I have hereunto subscribed my name and affixed my official seal on the day and

year 1977 in Fairfield COUNTY, OHIO
AT 2:01 O'CLOCK PM 94679
RECORDED OCT 7 1977
RECORD Vol 474 PAGE 550 *Ref*

John E. Saubrey
Notary Public

JOHN E. SAUERBREI, Notary Public
Fairfield, Licking, Franklin, Hocking,
Perry and Pickaway Counties, Ohio
My Commission Expires June 4, 1981

OCT 6 1977

Rex M. Fellingner
RECORDER - FAIRFIELD COUNTY
LANCASTER, OHIO 43130

This instrument prepared by Robert P. Mone, George, Greek, King & McMahon, Attorneys at Law, 100 East Broad Street, Columbus, Ohio.

HE2 62k

R W Form 1
Title
Revised 9-7-50

Sheet 1 of 3 Sheets

EASEMENT FOR HIGHWAY PURPOSES

From Frank C. Miller,
Address - Baltimore, R. D. #1, Ohio
to the
STATE OF OHIO
S. R. 256 County, Fairfield
Section 15.88 (Br. No. FA-256-162)
Parcel No. 1

R/W Form 5
Metes and Bounds
Revised 9-20-28--C

Sheet 2 of 3 Sheets

EASEMENT FOR HIGHWAY PURPOSES

KNOW ALL MEN BY THESE PRESENTS:

That Frank C. Miller, the Grantor, for and in consideration of the sum of Seven Hundred and Ninety four and no/100 Dollars (\$794.00/xx) and for other good and valuable considerations to him paid by the State of Ohio, the Grantee, the receipt whereof is hereby acknowledged, do hereby grant, bargain, sell, convey and release to the said Grantee, its successors and assigns forever, a perpetual easement and right of way for public highway and road purposes, in, upon and over the lands hereinafter described, situated in Fairfield County, Ohio, Walnut Township, Section 20, Town 16, Range 18, and bounded and described as follows:

PARCEL No. 1

Beginning at the intersection of grantor's easterly property line, with the centerline of a survey made by the Department of Highways in 1950 for Fai-256-15.88, (known as the Reynoldsburg-Baltimore-Somerset Road), said point of intersection being Station 37 + 40, in said centerline survey; thence, North 86° 23' West, along said centerline survey, a distance of 1,433.32 feet, to P. T. Station 23 + 06.68, in said centerline survey; thence, in a westerly direction, along said centerline survey, with a curve to the right, having a radius of 11,459.16 feet, a distance of 128.33 feet, to P. C. Station 21 + 78.35, in said centerline survey; thence, North 85° 44' 30" West, along said centerline survey, a distance of 328.35 feet, to Station 18 + 50, in said centerline survey; thence, North 4° 15' 30" East, a distance of 25.0 feet, to a point in the present northerly right of way line of Fai-356-15.88, said point being 25.0 feet northerly of Station 18 + 50, in said centerline survey; thence, North 82° 57' East, a distance of 51.0 feet to a point, 35.0 feet northerly of Station 19 + 00, in said centerline survey; thence, South 86° 46' East, a distance of 278.40 feet, to a point, 40 feet northerly of P. C. Station 21 + 78.35, in said centerline survey; thence, South 86° 04' East, a distance of 126.66 feet, to a point, 40.0 feet northerly of P. T. Station 23 + 06.68, in said centerline survey; thence, South 86° 23' East, a distance of 393.32 feet, to a point, 40.0 feet northerly of Station 27 + 00, in said centerline survey; thence, South 88° 50' East, a distance of 700.64 feet, to a point, 70.0 feet northerly of Station 34 + 00, in said centerline survey; thence, South 85° 26' East, a distance of 340.05 feet, to a point in grantor's easterly property line, 64.33 feet northerly of Station 37 + 40, in said centerline survey; thence, South 4° 10' West, a distance of 64.33 feet, to the place of beginning.

as shown by plans on file in the office of the Department of Highways, Columbus, Ohio.

It is understood that the strip of land above described contains 1.07 acres, more or less, exclusive of the present road which occupies 1.08 acres, more or less.

R/W Form 7
Acknowledgment
Revised 9-20-28-C.

Sheet 3 of 3 Sheets

TO HAVE AND TO HOLD said easement and right of way unto the Grantee, its successors and assigns forever.

And the said Grantor, for himself and his heirs, executors, and administrators, hereby covenants with the said Grantee, its successors and assigns that he is the true and lawful owner of said premises, and is lawfully seized of the same in fee simple, and has good right and full power, to grant, bargain, sell, convey and release the same in manner aforesaid, and that the same are free and clear from all liens and encumbrances whatsoever, and that he will warrant and defend the same against all claims of all persons whomsoever.

And for the consideration aforesaid Stella G. Miller, wife of Frank C. Miller hereby relinquishes to said Grantee, its successors and assigns, all right and expectancy of Dower in the above described premises.

IN WITNESS WHEREOF Frank C. Miller and Stella G. Miller have hereunto set their hands, the 14th day of Feb. in the year of our Lord one thousand nine hundred and 51.

Signed and sealed in presence of:

E. H. Harter
Jo Ann Harter

Frank C. Miller
Stella G. Miller

EASEMENT FOR ELECTRIC TRANSMISSION AND/OR DISTRIBUTION LINES

KNOW ALL MEN BY THESE PRESENTS, that We, the undersigned, for the consideration hereinafter expressed, do hereby grant unto SOUTH-CENTRAL RURAL ELECTRIC COOPERATIVE, INC., of Lancaster, Ohio, the right and easement to erect, construct, operate and perpetually maintain, its lines for transmission and/or distribution of electricity, with all necessary poles, wires, guys, guy stubs, anchors and appurtenances, over, across, through and upon the following described property, to wit: Containing 13 1/4 acres of land in Section 29, Township 16, N. Range 18W and bounded on the north by State Route 256 and by the land of H. Leitnaker, on the east by H. Leitnaker and H. Musser Leitnaker, on the south by E. & D. Ellinger, and on the west by State Route 37, located in the Township of Walnut, County of Fairfield and State of Ohio; and also the right to enter upon said property, and to trim or fell any trees and brush along said lines, necessary to keep the wires clear thereof; and also the right of ingress and egress to and from said premises for the purpose of maintaining and repairing said electric lines. Said easement being restricted to the south west corner of aforesaid lands along the north side of the present Ohio Power Line and to the plan as set forth on Ohio Power Map No. 1886 dated May 26, 1952, a copy of which is in the hands of each party. Pole structures to be as shown on said map."

IN CONSIDERATION for the rights herein granted, the said SOUTH-CENTRAL RURAL ELECTRIC COOPERATIVE, INC., by its acceptance hereof, for itself and its successors and together with attorney fees and costs of obtaining court order therefor, assigns, hereby agrees to pay the sum of Five Hundred (\$500.00) Dollars to be paid when easement is passed by the Probate Court, signed and delivered.

IN WITNESS WHEREOF, We have hereunto set our hands this 5th day of November, 1952.

Signed and acknowledged in presence of:

Phyllis Tigner
Phyllis Tigner

Esther I. Watson Gdn of McKinley M. Watson
Esther I. Watson

Robert U. Hastings
Robert U. Hastings

STATE OF OHIO)
) SS:
FAIRFIELD COUNTY)

BE IT REMEMBERED that on the 5th day of November, 1952, personally appeared before me, a Notary Public in and for said county, the above named Esther I. Watson, Guardian of McKinley M. Watson and Esther I. Watson, his wife, who acknowledged that they did sign the instrument herein, and the same is their free and voluntary act and deed.

IN TESTIMONY WHEREOF, I have hereunto set my hand and affixed my official seal on the day and year last above written.

Notarial Seal
For the State of Ohio.

Robert U. Hastings
Robert U. Hastings, Notary Public

RECEIVED FOR RECORD: FEBRUARY 19, 1953.
AT: 11:43 O'Clock A.M.
RECORDED: FEBRUARY 19, 1953.

ATTEST: Chas. C. Cloud, Jr. R.F.C.



DATE	DOCUMENT ID	DESCRIPTION	FILING	EXPED	CERT	COPY
05/04/2020	202012501678	Bulk Agent Change (BAP)	7830.00	0.00	0.00	0.00

Receipt

This is not a bill. Please do not remit payment.

CARLILE PATCHEN & MURPHY LLP
MICHELLE GOODWIN, PARALEGAL
366 EAST BROAD STREET
COLUMBUS, OH 43215

**STATE OF OHIO
CERTIFICATE**

Ohio Secretary of State, Frank LaRose

It is hereby certified that the Secretary of State of Ohio has custody of the business records for
CPM STATUTORY AGENT CORP.

and, that said business records show the filing and recording of:

Document(s)
Bulk Agent Change

Document No(s):
202012501678

Effective Date: 04/30/2020



United States of America
State of Ohio
Office of the Secretary of State

Witness my hand and the seal of the
Secretary of State at Columbus, Ohio this
4th day of May, A.D. 2020.

Frank LaRose
Ohio Secretary of State

Form 526 Prescribed by:



Toll Free: 877.767.3453
Central Ohio: 614.466.3910
OhioSoS.gov
business@OhioSoS.gov
File online or for more information: OhioBusinessCentral.gov

Mail this form to one of the following:
Regular Filing (non expedite)
P.O. Box 1329
Columbus, OH 43218
Expedite Filing (Two business day processing time.
Requires an additional \$100.00)
P.O. Box 1390
Columbus, OH 43218

For screen readers, follow instructions located at this path.

Multiple Agent Name and Address Change Form Must Be Typed

RECEIVED

APR 07 2020

(1) Change Agent name or address for entities listing the agent indicated below as current Statutory Agent.

Filing Fee \$125.00 plus \$3.00 for each change

(2) Request to standardize name and/or address for Statutory Agent on record.

Filing Fee \$125.00

****Note: This form may not be used to appoint a new statutory agent. See instructions for more information.**

Current Agent Name

Note: If box 2 is checked, please provide each variation of the name on this line or as an attachment.

Current Agent's Address

Mailing Address

City State ZIP Code

Please note that the name of the agent can only be changed if: (1) The person who is agent has legally changed their name; or (2) the Agent is a corporation whose name has been legally changed on record with the Secretary of State's office.

Agent's New (legally changed) Name (if applicable)

Registrant's New Address (if applicable)

City State ZIP Code

Complete the information in this section if box (1) is checked

I hereby agree to pay the required fees associated with this two step process.
Two separate payments are required. The initial payment is \$125.00 which covers the cost of the service and the list generated. Upon reviewing the list, a second payment is due which is a fee of \$3.00 for every entity name/address being changed. The list must be returned within 30 days or the list is outdated. and the process must start over.



Authorized Signature

Michael A. Smith

Print Name

Complete the information in this section if box (2) is checked

I hereby request the Secretary of State to standardize the name and address for the Statutory Agent indicated on page 1 as shown. I acknowledge that entities containing an agent address that are not a variation of the above address will not be changed. I also hereby request that the Secretary of State use the above address for future filings that name the above corporation or person as agent. I agree to use the assigned number issued by the Secretary of State to assist in the standardization process.

Authorized Signature

Print Name



Prescribed by
Bob Taft, Secretary of State
30 East Broad St. 14th Floor
Columbus, Ohio 43266-0418
Form CLP (July 1994)

RECEIVED
SECRETARY OF STATE
Approved _____
Date _____
2000 NOV -3 AM 10:25
Fee \$85.00*

CLIENT SERVICE CENTER

CERTIFICATE OF LIMITED PARTNERSHIP

The undersigned, desiring to form a limited partnership in accordance with Ohio Revised Code Chapter 1782, do hereby certify as follows:

1. The name of the limited partnership shall be:

THE EICHHORN LIMITED PARTNERSHIP

2. The address of the principal place of business of the partnership shall be:

**5345 Bixby Road
Canal Winchester, Ohio 43110**

3. The name and address of the limited partnership's agent for service of process in Ohio is:

**CPM Statutory Agent Corp.
366 East Broad Street
Columbus, Ohio 43215**

4. The name and business or residence address of each GENERAL PARTNER is:

**Marian L. Eichhorn
5345 Bixby Road
Canal Winchester, OH 43110**

**Phillip E. Eichhorn
8865 Diley Road
Canal Winchester, OH 43110**

**Stephen H. Eichhorn
2990 Canal Drive
Millersport, OH 43046**

5. The undersigned hereby certify that this limited partnership has been in existence since (N/A), and that this certificate is being filed solely to comply with Ohio Revised Code Section 1782.83(A)(1).

The foregoing item 5 is to be completed, and is applicable ONLY IF the subject limited partnership was in existence prior to July 1, 1994. If not applicable, please insert "N/A" in the blank designated for the pre-existing date.



DATE:	DOCUMENT ID	DESCRIPTION	FILING	EXPED	PENALTY	CERT	COPY
11/15/2000	200031901526	LIMITED PARTNERSHIP (CLP)	85.00	.00	.00	.00	.00

Receipt

This is not a bill. Please do not remit payment.

CARLIE, PATCHEN & MURPHY
366 E. BROAD STREET
COLUMBUS, OH 43215

STATE OF OHIO

Ohio Secretary of State, J. Kenneth Blackwell

1191180

It is hereby certified that the Secretary of State of Ohio has custody of the business records for

EICHHORN LIMITED PARTNERSHIP

and, that said business records show the filing and recording of:

Document(s)

LIMITED PARTNERSHIP

Document No(s):

200031901526



United States of America
State of Ohio
Office of the Secretary of State

Witness my hand and the seal of
the Secretary of State at Columbus,
Ohio this 3rd day of November,
A.D. 2000.

J. Kenneth Blackwell
Ohio Secretary of State

6. Other provisions: None:

IN WITNESS WHEREOF, the undersigned has caused this Certificate to be executed this 1st day of November, 2000.

Phillip E. Eichhorn, General Partner

Marian L. Eichhorn, General Partner

Stephen H. Eichhorn, General Partner

INSTRUCTIONS

1. Pursuant to ORC 1782.02, the name of the limited partnership must include the words "Limited Partnership", "L.P.", "Limited", or "Ltd.", and shall NOT contain the name of a limited partner unless either of the following are true:
 - a. It is also the name of a general partner;
 - b. the business of the limited partnership had been carried on under that name before the admission of that limited partner.
2. Pursuant to ORC 1782.01(H), a limited partnership must be created by a minimum of two persons. The certificate must be signed by all General Partners.
3. *If this certificate of limited partnership is being filed solely to comply with the provisions of Ohio Revised Code Section 1782.63(A)(1), then no filing fee is required.

[Ohio Revised Code Section 1782.08]

Fairfield County GIS



Notes

PCL 001 SH1, 2 EICHORN LIMITED PARTNERSHIP 113.854
1740 Lancaster-Granville Road

Data For Parcel 0490261230

Base Data

Parcel:	0490261230
Owner:	EICHHORN LIMITED PARTNERSHIP
Address:	7640 LANCASTER-NEWARK RD NE

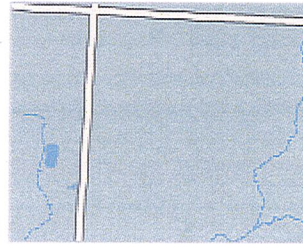

[+] Map this property.

Mailing Address

Mailing Name:	EICHHORN LIMITED PARTNERSHIP
Address:	1410 PLEASANTVILLE RD NE
City State Zip:	PLEASANTVILLE, OH 43148

Taxing District

City:	UNINCORPORATED
Township:	WALNUT TOWNSHIP
School District:	LIBERTY UNION-THURSTON L.S.D.

Legal

Neighborhood:	00064009 WALNUT TWP DIST 049	Legal Acres:	113.85
Legal Description:	R 18 T 16 S 29 SW NW	Land Use:	(111) A - CASH GRAIN OR GENERAL FARM
		Property Class:	AGRICULTURAL
		Range Township Section:	0-0-0
Map Number:	0-0-0-0		

Tax Year 2020 Tentative Valuation

	Appraised	Assessed (35%)
Land Value:	\$687,690.00	\$240,690.00
Building Value:	\$118,280.00	\$41,400.00
Total Value:	\$805,970.00	\$282,090.00
CAUV Land Value:	\$167,740.00	
Taxable Value:	\$100,110.00	

Tax Credits

Owner Occupancy Credit:	NO
Homestead Reduction:	NO

Notes

Notes:	

Report Discrepancy

GIS parcel shapefile last updated 7/13/2020 10:50:02 AM.

The CAMA data presented on this website is current as of 7/14/2020 12:29:13 AM.

Data For Parcel 0490261230

Note:

Taxes shown below HAVE BEEN certified by the Fairfield County Auditor.

Tax Data

Parcel: 0490261230
Owner: EICHHORN LIMITED PARTNERSHIP
Address: 7640 LANCASTER-NEWARK RD NE

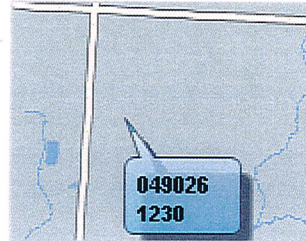

[+] Map this property.

[View and Print Tax Bill](#)

Change Tax Year: 2019 ▼

Property Tax

	Tax Year 2019 Payable 2020	
	First Half	Second Half
Gross Charge:	\$3,487.02	\$3,487.02
Reduction Factor:	(\$1,137.48)	(\$1,137.48)
Non-Business Credit:	(\$202.78)	(\$202.78)
Owner Occupancy Credit:	\$0.00	\$0.00
Homestead Reduction:	\$0.00	\$0.00
Special Assessments:	\$0.00	\$0.00
CAUV Recoupment:	\$0.00	\$0.00
Penalties And Adjustments:	\$0.00	\$0.00
Subtotals:	\$2,146.76	\$2,146.76
Prior Charges:		\$0.00
Interest:		\$0.00
Full Year Total:		\$4,293.52
Payments:		(\$2,146.76)
Half Year Due:		\$0.00
Full Year Due:	\$2,146.76	<input type="button" value="Pay This Amount"/>

Special Assessments

No data found for this parcel.

Payment History

Date	Amount
2/27/2020	(\$2,146.76)
7/23/2019	(\$2,487.80)
2/26/2019	(\$2,487.80)
7/23/2018	(\$2,512.93)
2/21/2018	(\$2,512.93)

7/27/2017	(\$2,274.11)
2/24/2017	(\$2,274.11)
7/26/2016	(\$2,120.97)
2/25/2016	(\$2,120.97)
7/14/2015	(\$2,029.85)
2/27/2015	(\$2,029.85)
2/12/2014	(\$4,027.58)
7/31/2013	(\$1,449.90)
2/28/2013	(\$1,449.90)
8/3/2012	(\$1,449.92)
2/8/2012	(\$1,449.92)
7/20/2011	(\$1,419.59)
2/16/2011	(\$1,419.59)
2/24/2010	(\$1,983.22)
7/17/2009	(\$976.16)
2/27/2009	(\$976.16)

Report Discrepancy

GIS parcel shapefile last updated 7/13/2020 10:50:02 AM.

The CAMA data presented on this website is current as of 7/14/2020 12:29:13 AM.

Taxes

073-334350-00.000
 MURRAY FRANK J
 9215 LANCASTER RD HEBRON, OH 43025

Classification: 510 - Single family platted lot Full Rate: 73.30 Effective Rate: 53.429185

2019 Tax Year	Prior Years	1st Half	2nd Half	Total
Taxes/Reductions	\$ 0	\$ 865.85	\$ 865.85	\$ 1731.70
Pen/Int/Adj	\$ 0	\$ 0	\$ 0	\$ 0
Recoupment	\$ 0	\$ 0	\$ 0	\$ 0
Specials	\$ 0	\$ 3.00	\$ 7.12	\$ 10.12
Gross Due	\$ 0	\$ 868.85	\$ 872.97	\$ 1741.82
Payments	\$ 0	\$ 868.85	\$ 872.97	\$ 1741.82
Net Due	\$ 0	\$ 0	\$ 0	\$ 0

< >
 For more details, click on any gray bar with a plus sign.

07/14/2020 12:46:49 PM