

FED. ROAD DIV. NO.	STATE	FED. AID PROJ. NO.	TYPE FUNDS
2	OHIO		

115  
124

# SUMMARY OF ADDITIONAL R/W REQUIRED

FRANKLIN COUNTY  
CITY OF COLUMBUS  
**COLUMBUS EXPRESSWAY SYSTEM**  
**THE FORT HAYES INTERCHANGE**

FRA 3-16.91  
R/W PLANS  
LIMITED ACCESS

1  
10

ENGINEER'S PARCEL NO.	AUDITOR'S PARCEL NO.	OWNER OF RECORD	SUBDIVISION	LOT NO.	DWG NO.	RAILROAD VALUATION MAP	AREA - ACRES OWNED	ACRES REQ'D	BLD. REQ'D	REMARKS
1		Cleveland, Cincinnati, Chicago & St. Louis Railway (N.Y.C. R.R.)			5	V-32 ST-296 & SL 296	0.033	No		
1 Aerial		"			5		0.482	No		
1 LA		"			5		0.081	No		
2 Aerial		Baltimore & Ohio Railroad			5	V-128.1 S-17	0.071	No		
3 Aerial		Baltimore & Ohio Railroad and Philadelphia, Baltimore & Washington Railroad			5	"	0.179	No		
4		Philadelphia, Baltimore and Washington Railroad (Pennsylvania R.R.)			5	V-3 Ohio SL-343	0.031	Yes		
4 Aerial		"			5		0.093	No		
4A Aerial		"			5		0.099	No		
5		Norfolk and Western Railway			5	V-18-0 89	0.206	Yes		
5Aerial		"			5	"	0.376	No		
5LA		"			5	"	1.659	Yes		
5A		"			5	"	0.041	Yes		
5A-Aerial		"			5	"	0.049	No		
5A-LA		"			5	"	0.535	No		
5B		"			5	"	0.031	No		
6	610	Transamerican Properties, Inc.	Partition Robert Neil's Estate		5		2.663	0.025	No	
6LA	"	"	"		5		"	0.471	Yes	
6T	"	"	"		5		"	0.700	Yes	
6WD	"	"	"		5		"	0.061	No	
6A-WD	"	"	"		5		"	0.129	No	
7LA	45215	The Kroger Co.	"		5		1.418	0.633	Yes	
7WD	"	"	"		5		"	0.246	No	
8LA	8646	The Kroger Grocery and Baking Co.	"	P25	6		3.603	0.186	No	
8S	"	"	"	"	6		"	0.025	No	
8T	"	"	"	"	6		"	0.090	No	
9LA	1576 &	The State of Ohio Bureau of Unemployment Compensation	"	P25, 26	6		3.940	1.571	Yes	
9S	64942	"	"	"	6		"	0.107	No	
9T	"	"	"	"	6		"	0.286	No	
10LA	41371	General Baking Co.	Robert Neil's Executor Et Al Addition to Neilston Park Place Addition	97-102	6		0.744	0.642	Yes	
10	"	"	"	P97-100	6		"	0.102	Yes	
11LA	8912	J. Paul & Donald S. Mc Namara	"	103, P104	6		0.200	0.200	Yes	
12LA	41372	The Cheshire Corporation	"	P104-106, 150	6		0.400	0.400	Yes	
13		Void	"							
14LA	27995	Etta M. Powell	"	149	6		0.116	0.116	Yes	
15LA	20025	John A. Seward	"	148	6		0.116	0.077	Yes	
15T	"	"	"	"	6		"	0.039	No	
16LA	32269	Nellie Floyd	"	147	6		0.120	0.040	Yes	
16T	"	"	"	"	6		0.120	0.080	Yes	

TRACED CHECKED	WRO PLH	BURGESS & NIPLE CONSULTING ENGINEERS COLUMBUS, OHIO	SCALE
NO.	810		DATE Dec. 16, 1959

Revised May 10, 1961

# SUMMARY OF ADDITIONAL R/W REQUIRED

FRANKLIN COUNTY  
CITY OF COLUMBUS  
**COLUMBUS EXPRESSWAY SYSTEM**  
**THE FORT HAYES INTERCHANGE**  
**FRA-3-16.91**  
**R/W PLANS**  
**LIMITED ACCESS**

Auditor's Parcel No.	Engineer's Parcel No.	Owner	Subdivision	Lot No.	Dwg No.	Area — Acres		Bldg. Req'd	Remarks
						Owned	Req'd		
15675-16595	17 LA	HAROLD H. VOELKER	BEEBE & CAMNITZ'S	11-12-13-14	7	0.400	0.400	YES	
	18	VOID	BUCKINGHAM PLACE ADDITION						
2433	19 LA	DAVID H. & FERN L. MOORE	"	10	7	0.100	0.100	"	
246	20 LA	L. DEWITT AGLER	"	N8 N9	7	0.070	0.070	"	
30788	21 LA	PRUDENTIAL REALTY CO.	"	C8 C9	7	0.104	0.104	"	
34581	22 LA	SUTTON SPEIGHTS	"	S8 S9	7	0.026	0.026	"	
7213	23 LA	CHARLES L. BUCHSIEB	"	N15	7	0.105	0.105	"	
6530	24 LA	HERMAN & CANDACY MC BROOM	"	S15-16	7	0.120	0.120	"	
38397	25 LA	MILLEDGE & SALLY HUBERT	"	17	7	0.112	0.112	"	

Auditor's Parcel No.	Engineer's Parcel No.	Owner	Subdivision	Lot No.	Dwg No.	Area — Acres		Bldg. Req'd	Remarks
						Owned	Req'd		
16091	26 LA	JOE & MARY TURNER	BEEBE & CAMNITZ'S	18	7	0.112	0.112	YES	
42506	27 LA	WILLIE L. MARSHALL	BUCKINGHAM PLACE ADDITION	19	7	0.112	0.112	"	
13480	28 LA	ORLEAN BALDASSARO	"	20	7	0.112	0.112	"	
13481	29 LA	ALICE & ARTHUR F. TRUEHART	"	21	7	0.112	0.064	"	T=0048ac
29124	30 LA	VIRGIL & SAVANNAH DANIELS	"	N36	7	0.041	0.041	"	
29938	31 LA	ROBERT W. & AMANDA SKINNER	"	S36-N35	7	0.041	0.041	"	
6080	32 LA	JAMES A. ROBINSON	"	S35	7	0.056	0.056	"	
24999	33 LA	DAVID H. & FERN L. MOORE	"	34	7	0.069	0.069	"	
26958	34 LA	ROSIE L. BROWN	"	33	7	0.069	0.069	"	
24993	35 LA	VANDE & ARLILIAN LIPSEY	"	32	7	0.069	0.069	"	
8055	36 LA	GERTRUDE A. ROBBINS	"	31	7	0.069	0.069	"	
25048	37 LA	ORA G. ROYSTER	"	30	7	0.069	0.069	"	
88467	38 LA	E. & S. FOSTER	"	P8-P9	7	0.024	0.024	"	
29630	39 LA	LOUISA GUZZO ETAL.	"	37	7	0.069	0.069	"	
10638	40 LA	C.MERLE IGO & J.WELLOR IGO	"	38	7	0.069	0.069	"	
14254	41 LA	THOMAS J. POTTS	"	39	7	0.069	0.069	"	
38964	42 LA	IDELIA PARKS ETAL.	"	N40	7	0.055	0.055	"	
41351	43 LA	IDUS & RUBY ARRINGTON	"	S40-N41	7	0.055	0.055	"	
23251	44 LA	THE ZENITH HOLDING & TRADING CORP.	"	S41-N42	7	0.055	0.055	"	
17602	45 LA	LEON B. WHITE & ELLA E. WHITE	"	S42-N43	7	0.055	0.055	"	
13470	46 LA	ROBERT RUTLEDGE & LELA RUTLEDGE	"	S43	7	0.055	0.055	"	
3751	47 LA	JAMES V. GASBARRO	"	54	7	0.112	0.112	"	
7649	48 LA	PICKWICK HOLDING CO.	"	53	7	0.112	0.112	"	
42065	49 LA	EDWARD A. SHAW	"	52	7	0.112	0.112	NO	
4227	50 LA	ELSIE BLACK	"	51	7	0.112	0.112	YES	
29064	51 LA	PEARL SINKFORD	"	52	7	0.112	0.112	"	
30516	52 LA	BERT DAVIS	"	W49	7	0.056	0.056	"	
32271	53 LA	HAROLD C. JOHNSON	"	E49	7	0.056	0.056	"	
26029	54 LA	MYRNA R. HAIMES	"	48	7	0.112	0.112	"	
26422	55 LA	COLUMBUS BETTER HOMES CO.	"	P5-P6-P7	7	0.056	0.056	"	
458	56 LA	MARIE DICE	"	P5-P6-P7	7	0.056	0.056	"	
24628	57 LA	STANLEY P. & DELLA CHENAULT	"	P5-P6-P7	7	0.028	0.028	"	
36528	58 LA	HASTY & ANNA WHITNER	"	P5-P6-P7	7	0.056	0.056	"	
12969	59 LA	FELIX & LENA FUSCO	"	P5	7	0.083	0.083	"	
29043	60 LA	RALPH Q. & RACHEL R. WILLISS	"	W3, E4	7	0.067	0.067	"	
51580	61 LA	MABEL J. DOLLE	"	3	7	0.098	0.098	"	
29041	62 LA	ROSE ROSENBERG	"	N2	7	0.067	0.067	"	
12574	63 LA	LUCILLE REYNOLDS	"	S1-S2	7	0.067	0.067	"	
29040	64 LA	MIKE ABDUL	"	N1	7	0.067	0.067	"	
22563	57A LA	BERT DAVIS	"	P5-P6-P7	7	0.028	0.028	"	

Parcels 65 to 269 are not included in this project.

TRACED CHECKED PLH	BURGESS & NIPLE CONSULTING ENGINEERS COLUMBUS, OHIO	SCALE
NO. 810		DATE OCT. 1959

82260- Name changed on Parcel 57A1A  
Name Changed Parcels 40LA-725-60 46LA-727A  
Revised June 24, 1960

FRANKLIN COUNTY  
CITY OF COLUMBUS  
**COLUMBUS EXPRESSWAY SYSTEM**  
THE FORT HAYES INTERCHANGE  
FRA-3-16.91  
R/W PLANS  
LIMITED ACCESS

# SUMMARY OF ADDITIONAL R/W REQUIRED

Auditor's Parcel No.	Engineer's Parcel No.	Owner	Subdivision	Lot No.	Dwg. No.	Area — Acres Owned	Area — Acres Req'd.	Bldg. Req'd.	Remarks
54168	270 LA	JAMES H. & MAURINE I. FLOOD	JAMES NELSON LEXINGTON AVE. SUBDIVISION	P1	10	0.045	0.045	YES	
54150	271 LA	EARLE B. FOLEY <sup>William C. Guiseppe</sup>		P2 & 3	10	0.044	0.044	YES	
55955	271 ALA	LUCY JORDAN	"	P1-P2	10	0.044	0.044	YES	
23273	272 LA	HENRY N. & LILLIE M. SMITH	"	4	10	0.083	0.083	YES	
18868	273 LA	WALTER R. SOUDER	"	5	10	0.083	0.083	YES	
23927	274 LA	SHILOH BAPTIST CHURCH	"	6	10	0.922	0.324	YES	T=0.34 ac.
38855	275 LA	ALBERT J. PEIRANO	HENRY E. GILL'S LEXINGTON AVE. ADDITION	7	9	0.085	0.085	NO	BILLBOARD
26736	276 LA	GORDON R. DEARING (ET AL)	"	6	9	0.085	0.085	YES	
10489	277 LA	EMMANUEL TABERNACLE BAPTIST CHURCH	"	5	9	0.085	0.085	YES	
4280	278 LA	JAMES T. & ELSIE L. WOOTEN	"	4	9	0.085	0.085	YES	
7762	279 LA	PARIS & PARIS JR. WEATHERSPOON	"	3	9	0.085	0.085	YES	
22318	280 LA	HARRY E. SHEPPARD	"	NI-N2	9	0.055	0.055	YES	
23996	281 LA	ALLEN & MABEL JOHNSON	"	SI-S2	9	0.114	0.114	YES	
7853	282 LA	WILLIE M. BANKS	MCCUNE & MITHOFF'S SUBD.	NI11	9	0.065	0.065	YES	
12867	283 LA	ROBERT P. DUNÇAN	"	C11	9	0.060	0.060	YES	
94382	284 LA	WILLIAM O. BROWN	"	S11	9	0.124	0.124	YES	
18091	285	JAMES & FANNIE SESSIONS	"	I6-E15	9	0.097	0.006	YES	T=0.029 ac.
	286	VOID							
16799	287	JAMES & THELMA MC CLENDON	JESSE W. DANN'S SUBD.	NW16	9	0.044	0.022	YES	T=0.022 ac.
34791	288 LA	FRANK C. SHEARER	"	NE16	9	0.040	0.040	YES	
52584	289 LA	JAMES CAMPBELL	MCCUNE & MITHOFF'S SUBD.	NW16	9	0.066	0.066	YES	
36382	290 LA	LENA JEFFERIES	"	SW16	9	0.058	0.018	NO	
26042	291 LA	ELWOOD BULEN	"	SE16	9	0.062	0.028	NO	T=0.034 ac.
573	292 LA	GERTRUDE ROBBINS	"	NE16	9	0.062	0.062	YES	
49993	293 LA	MARY LOUISE DEC. WENDELL W. RANKIN ADM.	"	NW17	9	0.062	0.062	YES	
35490	294 LA	NANCY L. ROSE	"	SW17	9	0.062	0.034	YES	T=0.028 ac.
47107	295 LA	DAVID & FERN MOORE	"	SE17	9	0.055	0.033	YES	T=0.022 ac.
14759	296 LA	VIOLA SHUTE	"	NE17	9	0.070	0.070	YES	
30288	297 LA	MARY S. SMITH & WALTER SOUDER	"	NW19-N18	9	0.185	0.185	YES	
30289	298 LA	WALTER SOUDER	"	SW19-S18	9	0.188	0.160	YES	T=0.028 ac.
37482	299 LA	ETHEL PETERSON & ELIZ. PONDEXTER	"	E19	9	0.124	0.124	YES	
10509	300 LA	JOSEPH DATTALO	"	20	9	0.249	0.249	YES	
36304	301 LA	AGIE & BEATRICE HELTON	"	SW21	9	0.058	0.058	YES	
20199	302 LA	FLORENCE ZELIZER	"	NW21	9	0.067	0.067	YES	
28617	303 LA	DORA HIGGINS	"	NE21	9	0.056	0.056	YES	
45678	304 LA	EDNA M. STEEL	"	SE21-P22	9	0.068	0.068	YES	
29100	305 LA	ELIJAH A. & ANNIE KING	"	P22	9	0.043	0.043	YES	
29281	306 LA	WARREN & SADIE B. CHAMBERS	"	P22	9	0.022	0.022	YES	
53189	307 LA	HEBREW BAPTIST CHURCH	"	P22	9	0.106	0.106	YES	
29101	308 LA	DAVID RABKIN	"	P22	9	0.074	0.074	YES	
9511	309 LA	ANNA M. PERRY	JOHN MORRISON'S SUBD.	1	9	0.104	0.104	YES	
9503	310 LA	IRENE MILNER	"	2	9	0.104	0.104	YES	
54701	311 LA	WALTER & ETHEL MAXWELL	"	3	9	0.104	0.104	YES	
36393	312 LA	FANNIE BENTON	"	W4	9	0.052	0.052	YES	
2751	313 LA	SEENA G. WHITE	"	E4	9	0.052	0.052	NO	
9501	314 LA	WM B. & ARDELIA J. WATSON	"	5	9	0.104	0.104	YES	
20198	315 LA	CHARLES SAUNDERS	"	6	9	0.104	0.104	YES	
23197	316 LA	MAGGIE BROWN	"	7 W8	9	0.151	0.151	YES	
23198	317 LA	ELIZ. REED & JOHN R. WILLIAMSON	"	E8 W9	9	0.060	0.060	YES	
23199	318 LA	HATTIE B. JONES	"	E9	9	0.101	0.101	YES	
28598	319 LA	HERBERT & MABEL KELLEY	"	N10	9	0.041	0.041	YES	

\* NOTE: LOT NO. 1 OWNED BY THE SHILOH BAPTIST CHURCH IS IN J. WM. BALDWIN M.C. SUBD. AND LOT NO. 6 IS IN THE JAMES NELSON LEXINGTON AVE. SUBD.

Auditor's Parcel No.	Engineer's Parcel No.	Owner	Subdivision	Lot No.	Dwg. No.	Area — Acres Owned	Area — Acres Req'd.	Bldg. Req'd.	Remarks
46964	320 LA	LEE JONES REAL ESTATE	JOHN MORRISON'S SUBD.	C10	9	0.034	0.034	YES	
51584	321 LA	R D. POLLACK	"	S10	9	0.029	0.029	YES	
31511 & 5005	322 LA	OLIVE MC CARTHY	"	11-12	9	0.208	0.208	YES	
21318	323 LA	HENRY T. & NAOMI SMITH	"	W13	9	0.052	0.052	YES	
33903	324 LA	OZELLA JONES	"	E13	9	0.052	0.052	YES	
8010	325 LA	KENNETH HUGHS	"	14	9	0.104	0.104	YES	
28327	326 LA	WALTER BENSON	"	15	9	0.104	0.104	YES	
36122	327 LA	LOUIS CAMPBELL	"	16	9	0.104	0.104	YES	
9495	328 LA	BERT O. CASTLE	"	17	9	0.104	0.104	YES	
23493	329 LA	HENRY & MARIE DAVIS	"	18	9	0.104	0.104	YES	
15842	330 LA	ALFRED & FELICIA HOOVER	"	19	9	0.104	0.104	YES	
20287	331 LA	MARION SWICKARD	"	20	9	0.104	0.104	YES	
9496 & 49718	332 LA	CHESTER & HATTIE HOFFHINES	"	21-22	9	0.208	0.069	YES	WD=0.139 ac.
49719	333 LA	ALEX & DOROTHY ROBINSON	"	23	9	0.104	0.104	YES	
49720	334 LA	HERBERT & LEAH LUCKETT	"	24	9	0.104	0.104	YES	
9497	335 LA	FRANK & MARY GORDON	"	25	9	0.104	0.104	YES	
9498	336 LA	MARION BLACK	"	26	9	0.104	0.104	YES	
23494	337 LA	LEAH & HERBERT LUCKETT	"	27	9	0.104	0.104	YES	
49695 & 49692	338 LA	REGINA COOPER	"	28-P29	9	0.117	0.117	YES	
37358	339 LA	HENRY S. GLASS	"	P29	9	0.091	0.091	YES	
42147	340 LA	PERCY & HELEN LOWERY	"	30	9	0.104	0.104	YES	
	271 B LA	EARLE B. FOLEY (SEE LISTING)	JAMES NELSON (LEXINGTON AVE)	P3	10	0.046	0.046	YES	
	271 C LA	EARLE B. FOLEY (SEE LISTING)	JAMES NELSON (LEXINGTON AVE)	P1, P2, P3	10	0.041	0.041	YES	
	271 D LA	EARLE B. FOLEY (SEE LISTING)	JAMES NELSON (LEXINGTON AVE)	P1, P2, P3	10	0.029	0.029	YES	

See Sheet 4 for 341 LA to 460 LA

Auditor's Parcel No.	Engineer's Parcel No.	Owner	Subdivision	Lot No.	Dwg. No.	Area — Acres Owned	Area — Acres Req'd.	Bldg. Req'd.	Remarks
38040	461 LA	EUGENIA L. JACKSON	GARRISON PARK PLACE	88	10	0.096	0.096	YES	
282	462 LA	LAURA KIDD	"	89	10	0.096	0.096	YES	
17398	463 LA	GERALDINE C. NIX & JOYCE E.N. PILLOW	"	90	10	0.096	0.096	YES	
32777	464 LA	ALFRED L. & MARY E. KEY	"	91	10	0.096	0.096	YES	
37080	465 LA	DIANA DYSORT	"	92-93	10	0.192	0.192	YES	

Auditor's Parcel No.	Engineer's Parcel No.	Owner	Subdivision	Lot No.	Dwg. No.	Area — Acres Owned	Area — Acres Req'd.	Bldg. Req'd.	Remarks
30326	458A LA	DEPENDABIL HOMES INC.	GARRISON PARK PLACE	P84-P85	10	0.016	0.016	YES	
"	458B LA	"	"	"	10	0.022	0.022	YES	
"	458C LA	"	"	"	10	0.019	0.019	YES	
"	458D LA	"	"	"	10	0.016	0.016	YES	
41187	458E LA	LESLIE D. COLEMAN	"	P84	10	0.027	0.027	YES	
36587	458F LA	J. J. & I. W. DUDLEY	"	"	10	0.013	0.013	YES	
36584	458G LA	B. J. ROGERS	"	P85	10	0.020	0.020	YES	
77857	458H LA	I. & B. P. WIMBERLY	"	P84	10	0.017	0.017	YES	
77395	458J LA	A. & M. F. WATSON	"	P84-P85	10	0.020	0.020	YES	
35416	458K LA	C. & A. FLIPPING	"	"	10	0.017	0.017	YES	
36825	458L LA	O. W. STEPTOE	"	"	10	0.015	0.015	YES	

Revised Oct. 17, 1960  
Revised Sept. 6, 1960 Revised Oct. 24, 1960  
Revised Aug. 22, 1960 Revised June 28, 1960

TRACED CHECKED PLH  
NO. 810

BURGESS & NIPLE  
CONSULTING ENGINEERS  
COLUMBUS, OHIO

SCALE  
DATE MAR. 1960



FRANKLIN COUNTY  
CITY OF COLUMBUS

## COLUMBUS EXPRESSWAY SYSTEM THE FORT HAYES INTERCHANGE

FRA-3-16.91

R/W PLANS  
LIMITED ACCESS

STATION 178+00 TO 195+00

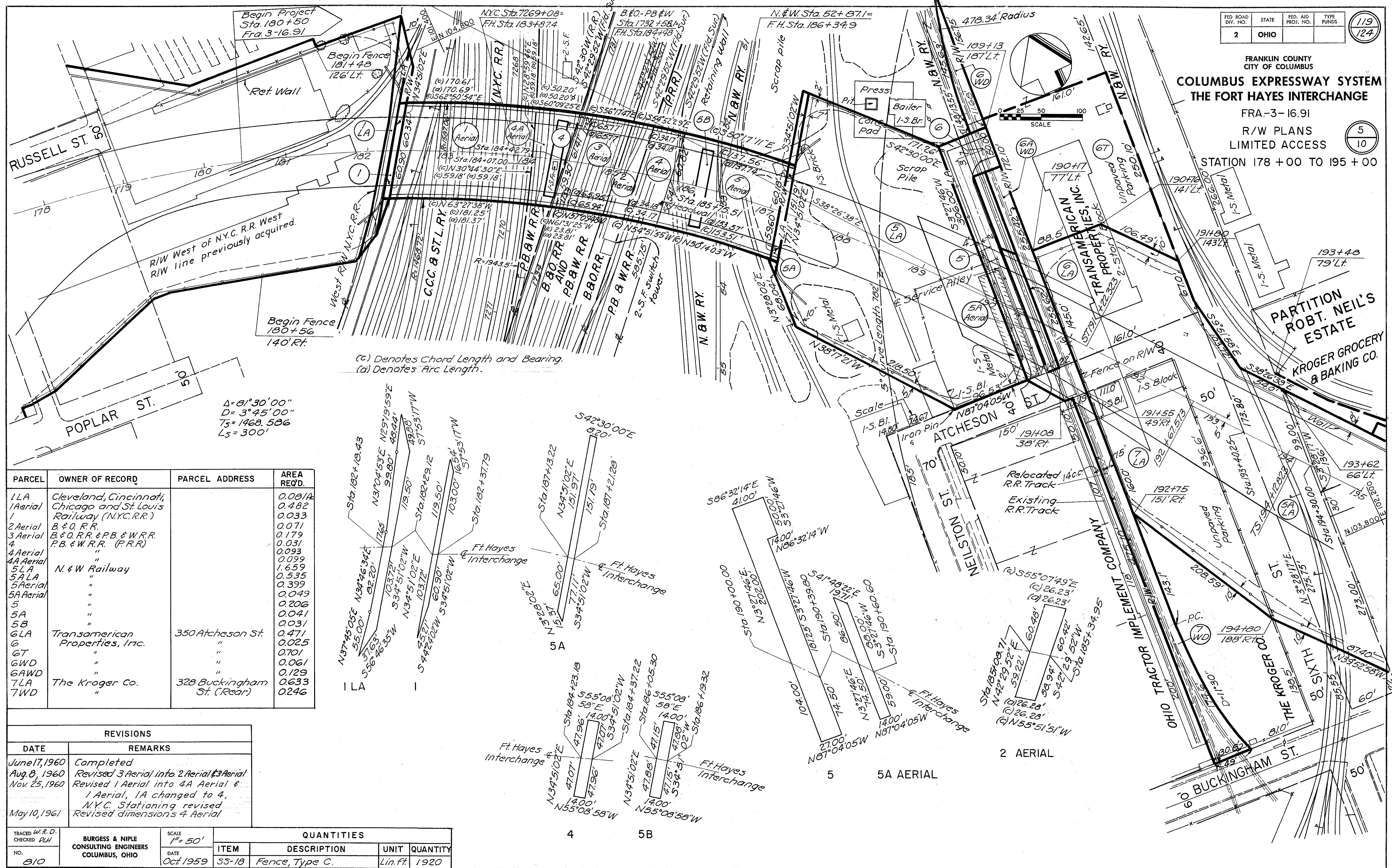

(c) Denotes Chord Length and Bearing.  
(a) Denotes Arc Length.

$\Delta = 81^{\circ}30'00''$   
 $D = 3^{\circ}45'00''$   
 $T_5 = 1468.586$   
 $L_5 = 300'$

PARCEL	OWNER OF RECORD	PARCEL ADDRESS	AREA REQ'D.
1LA	Cleveland, Cincinnati, Chicago and St. Louis Railway (N.Y.C. R.R.)		0.081A
1Aerial			0.482
2	B. & O. R.R.		0.033
3	B. & O. R.R. & P.B. & W.R.R.		0.071
4	P.B. & W.R.R. (P.R.R.)		0.179
4Aerial			0.031
4Aerial			0.093
4Aerial			0.099
5LA	N. & W. Railway		1.659
5ALA			0.535
5Aerial			0.399
5Aerial			0.049
5			0.206
5A			0.041
5B			0.031
6LA	Transamerican Properties, Inc.	350 Atcheson St.	0.471
6			0.025
6T			0.701
6WD			0.061
6AWD			0.129
7LA	The Kroger Co.	328 Buckingham St. (Rear)	0.633
7WD			0.246

REVISIONS	
DATE	REMARKS
June 17, 1960	Completed
Aug. 8, 1960	Revised 3 Aerial into 2 Aerial & 3 Aerial
Nov. 25, 1960	Revised 1 Aerial into 4A Aerial & 1 Aerial, 1A changed to 4, N.Y.C. Stationing revised
May 10, 1961	Revised dimensions 4 Aerial

QUANTITIES			
ITEM	DESCRIPTION	UNIT	QUANTITY
SS-18	Fence, Type C.	Lin. ft.	1920

COLUMBUS EXPRESSWAY SYSTEM  
THE FORT HAYES INTERCHANGE

FRA-3-16.91  
R/W PLANS  
LIMITED ACCESS  
STATION 195 + 00 TO 203 + 00

6  
10

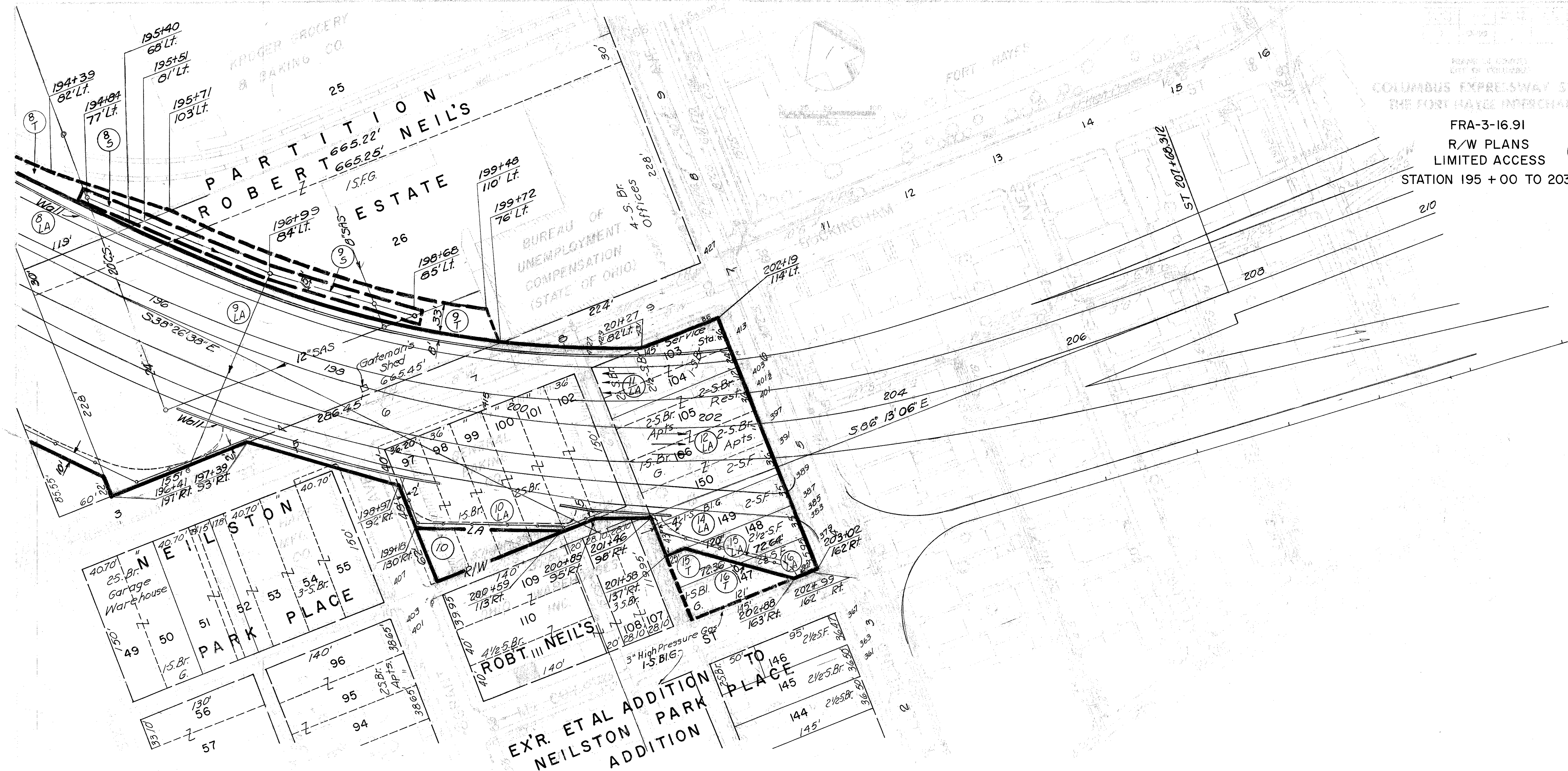

$\Delta = 47^{\circ}46'28''$   
 $D = 5'$   
 $Ts = 709.869'$   
 $Ls = 400'$

QUANTITIES			
ITEM	DESCRIPTION	UNIT	QUANTITY
SS-1B	Fence, Type C.	Lin. Ft.	690

PARCEL	OWNER OF RECORD	PARCEL ADDRESS	AREA REQ'D
8 LA	Kroger Grocery & Baking Co.	457 Cleveland Ave.	0.186 Ac.
8 S	"	"	0.025 Ac.
8 T	"	"	0.090 Ac.
9 LA	The State of Ohio B.U.C.	427 Cleveland Ave.	1.571 Ac.
9 S	"	"	0.107 Ac.
9 T	"	"	0.286 Ac.
10 LA	General Baking Co.	415 Buckingham St.	0.642 Ac.
10	"	"	0.102 Ac.
11 LA	J. Paul & Donald S. McNamara	427-31 "	0.200 Ac.
12 LA	The Cheshire Corp.	391-403 Cleveland Ave.	0.400 Ac.
13 LA	Void	"	"
14 LA	Etta M. Powell	387-89 "	0.116 Ac.
15 LA	John A. Seward	383-85 "	0.077 Ac.
15 T	"	"	0.039 Ac.
16 LA	Neillie Floyd	379 "	0.040 Ac.
16 T	"	"	0.080 Ac.

REVISIONS	
DATE	REMARKS
June 17, 1960	Completed

ELN  
PLH  
B10  
1" = 50'  
Dec. 16, 1959

NOTE: Parcels following 16LA have been designated FRA-3-17.17, FRA-62-15.96, FRA-102-0.00

121  
124

Run on 0

FRA-3-16.91

R/W PLANS  
LIMITED ACCESS

7  
10

STATION 203+00 TO 209+00

CURVE DATA  
PI/W/S  
D = 5°00'  
Δ = 47°46'28"  
Ls = 400'  
Ts = 709.869'  
Es = 113.704'  
Lc = 555.489'  
R = 1145.92'



REVISIONS	
DATE	REMARKS
June 17, 1960	Completed
June 24, 1960	Added Parcel 57A LA
July 25, 1960	Name Changed on Parcel 40LA
July 27, 1960	Name Changed on Parcel 46LA
Aug. 16, 1960	Divided Parcel 21LA into 21ALA, 21BLA, 21CLA
Aug. 22, 1960	Name Changed on Parcel 57ALA

PARCEL	OWNER OF RECORD	PARCEL ADDRESS	AREA REQ'D
17LA	Harold H. Voelker	455-69 Buckingham St.	.400 ac.
18	Void		
19LA	David H. & Fern L. Moore	473-75 Buckingham St.	.100 ac.
20LA	L. Dewitt Agler	477-85 Buckingham St.	.070 ac.
21A LA	Prudential Realty Co. Carter	393 Kellogg Ave.	.025 ac.
21B LA	Prudential Realty Co. Benton	395 Kellogg Ave.	.026 ac.
21C LA	Prudential Realty Co. Glasgow	397 Kellogg Ave.	.029 ac.

PARCEL	OWNER OF RECORD	PARCEL ADDRESS	AREA REQ'D
22 LA	Sutton Speights	389 Kellogg Ave.	.026 ac.
23 LA	Charles L. Buchsieb	392 Cleveland Ave.	.105 ac.
24 LA	Herman & Candacy M & Broom	386-88 Cleveland Ave.	.120 ac.
25 LA	Milledge & Sally Hubert.	382-84 Cleveland Ave.	.112 ac.
26 LA	Joe & Mary Turner	378 Cleveland Ave.	.112 ac.
27 LA	Willie L. Marshall	374 Cleveland Ave.	.112 ac.
28 LA	Orlean Baldassaro	370 Cleveland Ave.	.112 ac.
29LA & T	Alice & Arthur F. Truehart	366 Cleveland Ave.	.064 ac. & .048 ac.
30 LA	Virgil & Savannah Daniels	385 Kellogg Ave.	.041 ac.
31 LA	Robert W. & Amanda Skinner	383 Kellogg Ave.	.041 ac.
32 LA	James A. Robinson	379 Kellogg Ave.	.056 ac.
33 LA	David H. & Fern L. Moore	377 Kellogg Ave.	.069 ac.
34 LA	Rosie L. Brown	373 Kellogg Ave.	.069 ac.
35 LA	Vande & Artilian Lipsey	369 Kellogg Ave.	.069 ac.

PARCEL	OWNER OF RECORD	PARCEL ADDRESS	AREA REQ'D
36 LA	Gertrude A. Robbins	365 Kellogg Ave.	.069 ac.
37 LA	Ora G. Royster	361 Kellogg Ave.	.069 ac.
38 LA	E. & S. Foster	391 Kellogg Ave.	.024 ac.
39 LA	Louisa Guzzo et al.	384-86 Kellogg Ave.	.069 ac.
40 LA	C. Merle Igo & L. Weller Igo	380 Kellogg Ave.	.069 ac.
41 LA	Thomas J. Potts	376-78 Kellogg Ave.	.069 ac.
42 LA	IDELIA PARKS ET AL	372 Kellogg Ave.	.055 ac.
43 LA	Idus & Ruby Harrington	370 Kellogg Ave.	.055 ac.
44 LA	THE ZENITH HOLDING & TRADING CO.	366 Kellogg Ave.	.055 ac.
45 LA	LEONARD WHITE & ELLA E. WHITE	360 Kellogg Ave.	.055 ac.
46 LA	Robert Rutledge & Lela Rutledge	356 Kellogg Ave.	.055 ac.
47 LA	James V. Gasbarro	375-77 N. Washington	.112 ac.
48 LA	Pickwick Holding Co.	371-73 N. Washington Ave.	.112 ac.
49 LA	Eduard A. Shaw	367-69 N. Washington Ave.	.112 ac.
50 LA	Elsie Black	365 N. Washington Ave.	.112 ac.

PARCEL	OWNER OF RECORD	PARCEL ADDRESS	AREA REQ'D
51 LA	Pearl Sinkford	357-59 N. Washington Ave.	.112 ac.
52 LA	Bert Davis (Rear)	353 N. Washington Ave.	.056 ac.
53 LA	Harold C. Johnson	353 N. Washington Ave.	.056 ac.
54 LA	Myrna R. Haimes	349 N. Washington Ave.	.112 ac.
55 LA	Calumbus Better Homes Co.	404-06 Kellogg Ave.	.056 ac.
56 LA	Marie Dice	398-400 Kellogg Ave.	.056 ac.
57 LA	Stanley P. Della Chenault	392 Kellogg Ave.	.028 ac.
58 LA	Hasty & Anna Whitner	390 Kellogg Ave.	.056 ac.
59 LA	Felix & Lena Fusco	499 Buckingham St.	.083 ac.
60 LA	Ralph Q. & Rachel R. Willis	501 Buckingham St.	.067 ac.
61 LA	Mabel J. Dolle	513 Buckingham St.	.098 ac.
62 LA	Rose Rosenburg	517-19 Buckingham St.	.067 ac.
63 LA	Lucille Reynolds	383-85 N. Washington Ave.	.067 ac.
64 LA	Mike Abdul	521-23 Buckingham St.	.067 ac.
57A LA	Bert Davis	394 Kellogg Ave.	.028 ac.

PLH  
1" = 50'  
NOV. 1958

REVISIONS	
DATE	REMARKS
June 17, 1960	Completed
August 1, 1960	Dimension Corrected - Parcel 383 LA
August 10, 1960	Corrected Parcel Nos 422 LA & 423 LA
September 1, 1960	Added area to Parcel 396; Sub area, Parcel 397
Sept. 13, 1960	Parcel 393 LA = 393 ALA & 393 BLA
Oct. 5, 1960	Parcel 405 LA - Corrected Dimension
Oct. 17, 1960	Added LA Line, Revised Parcels 390-403 LA & WD
Nov. 1, 1960	Added Bearings
Jan. 3, 1961	Name change Parcel 394 LA

FRA-3-16.91  
R/W PLANS  
LIMITED ACCESS  
STATION 209+00 TO 215+00

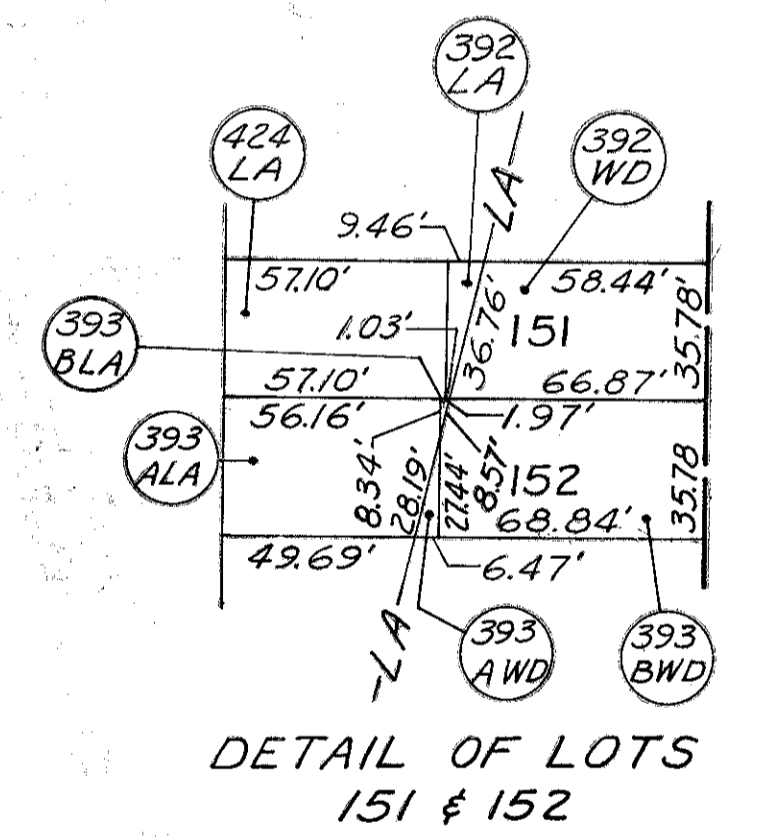
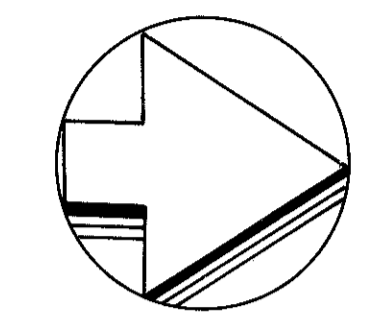

PARCEL	OWNER OF RECORD	PARCEL ADDRESS	AREA REQ'D.
370	Void		
371 LA	Property Rentals Inc.	577 Grove St.	0.068 ac.
372 LA	Angileen B. Graham	575 Grove St.	0.065 ac.
373 LA	Home Rental Co.	571-73 Grove St.	0.076 ac.
374 LA	Ben Henderson	569 Grove St.	0.035 ac.
375 LA	Merle & Wellor Igo	565 Grove St.	0.045 ac.
376 LA	Alwillia Hill	563 Grove St.	0.038 ac.
377 LA & T	Property Rentals Inc.	557 Grove St. T=0.039 ac.	0.031 ac.
378 LA & T	Flora Limscombe & Martha King	553 Grove St. T=0.038 ac.	0.024 ac.
379 LA & T	Wm. & Georgiana Yates	549 Grove St. T=0.049 ac.	0.017 ac.
380 LA & T	Isiah & Mary LaGrone	545 Grove St. T=0.056 ac.	0.010 ac.
381 LA & T	Willis Holloman	541 Grove St. T=0.063 ac.	0.003 ac.
382	Void		
383 LA	Local Homes Inc.	344 Washington Ave.	0.073 ac.
384 LA	Thomas J. Potts	534-40 Grove St.	0.148 ac.
385 LA	Columbiana Co.	356 Washington Ave.	0.052 ac.
386 LA	Julianne Dawson	362 Washington Ave.	0.101 ac.
387 LA	Joseph Ryan & Dan Cannon	366 Washington Ave.	0.101 ac.
388 LA	Chaido Psalopoulos	370-2 Washington Ave.	0.101 ac.
389 LA	Chaido Psalopoulos	374-6 Washington Ave.	0.160 ac.
390 LA & WD	Jeanne M. Dauksch	382-96 Washington Ave.	0.103 ac. WD=0.039 ac.
391 LA & WD	Mary & Catherine Meara	542-4 M <sup>c</sup> Coy St.	0.058 ac. WD=0.045 ac.
392 LA & WD	Jack & Marion Fawcett	543 Buckingham St.	0.004 ac. WD=0.051 ac.
393 ALA & WD	George K. Hughes (fee) - Hattie King & Lee Steele (land cont.)	550-52 M <sup>c</sup> Coy St.	0.044 ac. WD=0.002 ac.
394 LA & WD	Alonzo Thomas & Patsy Burrey	554-6 M <sup>c</sup> Coy St.	0.037 ac. WD=0.065 ac.
395 LA & WD	Ida Logsdon	559 Buckingham St.	0.030 ac. WD=0.071 ac.
396 LA & WD	Jack & Marion Fawcett	563 Buckingham St.	0.027 ac. WD=0.082 ac.
397 LA & WD	Margaret Kock	567-9 Buckingham St.	0.019 ac. WD=0.073 ac.
398 LA & WD	Dominica Marino	573 Buckingham St.	0.018 ac. WD=0.083 ac.
399 LA & WD	Robert & Irene E. Jefferson	577 Buckingham St.	0.014 ac. WD=0.086 ac.
400 LA & WD	Dominica Marino	581-3 Buckingham St.	0.010 ac. WD=0.090 ac.
401 WD	Oakland Realty Inc.	587-9 Buckingham St.	0.060 ac.
402 LA & WD	Elijah & Carrie Payne	588-90 M <sup>c</sup> Coy St.	0.007 ac. WD=0.033 ac.
403 LA & WD	Augusta Salomony	591-3 Buckingham St.	0.003 ac. WD=0.120 ac.
404 LA	Henry J. & Ella L. Apple	373 Eleventh St.	0.093 ac.
405 LA	Ruth Clifford	375-81 Eleventh St.	0.186 ac.
406 LA	Home Rental Corp.	563 M <sup>c</sup> Coy St.	0.075 ac.
407 LA	Max Tolpen	561 M <sup>c</sup> Coy St.	0.063 ac.
408 LA	Scott Lewis	557 M <sup>c</sup> Coy St.	0.063 ac.
409 LA	Ellen Scudder	555 M <sup>c</sup> Coy St.	0.063 ac.
410 LA	Continental Credit Corp.	551 M <sup>c</sup> Coy St.	0.063 ac.
411 LA	Burnetta Banks & Roberta Gurnes	549 M <sup>c</sup> Coy St.	0.087 ac.
412 LA	Harvey Parks	371 Eleventh St.	0.069 ac.
413 LA	LILLIE WALKER WEST	584 Grove St.	0.068 ac.
414 LA	James G. Mason	580 Grove St.	0.093 ac.
415 LA	Sallie Board	576 Grove St.	0.093 ac.
416 LA	Milton & Hattie Banks	574 Grove St.	0.093 ac.
417 LA	Pauline Smith	570 Grove St.	0.093 ac.
418 LA	Eva Baker	564 Grove St.	0.093 ac.
419 LA	Chas. & Henrietta Singleton	562 Grove St.	0.093 ac.
420 LA	Thomas Secombe	558 Grove St.	0.093 ac.
421 LA	Lucille Hines	554 Grove St.	0.093 ac.
423 LA	Joseph Ryan & Daniel F. Cannon	550 Grove St.	0.079 ac.
424 LA	WILLIAM T. PHILLIPS & JOHN F. PHILLIPS	550 Grove St. (Rear)	0.044 ac.
424 LA	Robert C. Potts	546-8 M <sup>c</sup> Coy St.	0.047 ac.
383A LA	J. V. Crowder	350 Washington Ave.	0.022 ac.
383B LA	S. Walker	352 Washington Ave.	0.022 ac.
383C LA	A. Thomas & E. Johnson	354 Washington Ave.	0.023 ac.
383D LA	Roxanna Flood	348 Washington Ave.	
383E LA	W.D. & L.M. Grandy	346 Washington Ave.	
* 393 BLA & WD	George K. Hughes (fee) - William A. Brown (land cont. holder)	549 Buckingham St.	0.00018 ac. WD=0.056 ac.



PLH  
810  
1" = 50'  
FEB. 1959



FRA-3-16.91  
R/W PLANS  
LIMITED ACCESS  
STATION 215 +00 TO 221 +00

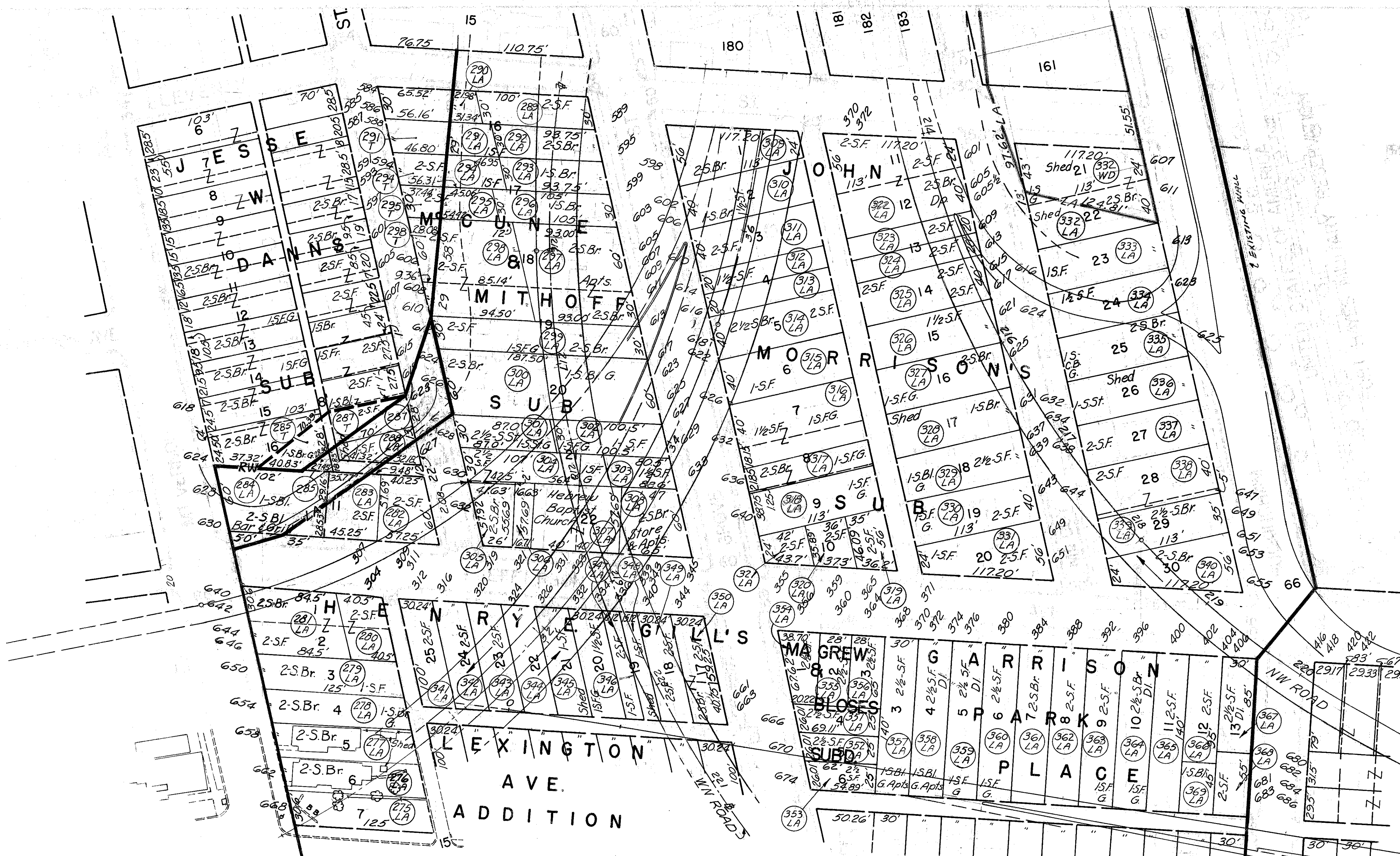
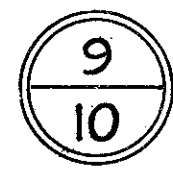

PARCEL	OWNER OF RECORD	PARCEL ADDRESS	AREA REQ'D
310 LA	Irene Milner	606 Grove St.	0.104 ac.
311 LA	Walter & Ethel Maxwell	610 Grove St.	0.104 ac.
312 LA	Fannie Benton	614 Grove St.	0.052 ac.
313 LA	Selina G. White	616 Grove St.	0.052 ac.
314 LA	Wm. B. & Ardella J. Watson	618 Grove St.	0.104 ac.
315 LA	Charles Saunders	626 Grove St.	0.104 ac.
316 LA	Maggie Brown	628-32 Grove St.	0.151 ac.
317 LA	Eliz. Reed & John R. Williamson	636 Grove St.	0.060 ac.
318 LA	Hattie B. Jones	640 Grove St.	0.101 ac.
319 LA	Herbert & Mabel Kelley	365 Jefferson Ave.	0.041 ac.
320 LA	Lee Jones Real Estate	359 Jefferson Ave.	0.034 ac.
321 LA	R. D. Pollack	355 Jefferson Ave.	0.029 ac.
322 LA	Olive McCarthy	370-2 Eleventh St.	0.208 ac.
323 LA	Henry T. & Naomi Smith	609 Mc Coy St.	0.052 ac.
324 LA	Ozella Jones	613 Mc Coy St.	0.052 ac.
325 LA	Kenneth Hughes	615 Mc Coy St.	0.104 ac.
326 LA	Walter Benson	621 Mc Coy St.	0.104 ac.
327 LA	Louis Campbell	625 Mc Coy St.	0.104 ac.
328 LA	Bert O. Castle	631 Mc Coy St.	0.104 ac.
329 LA	Henry & Marie Davis	637-9 Mc Coy St.	0.104 ac.
330 LA	Alfred & Felicia Hoover	643-5 Mc Coy St.	0.104 ac.
331 LA	Marion Swickard	649-51 Mc Coy St.	0.104 ac.
332 LA & WD	Chester & Hattie Hoffhines	611 Buckingham St.	0.069 ac. WD-0139 ac.
333 LA	Alex & Dorothy Robinson	613 Buckingham St.	0.104 ac.
334 LA	Herbert & Leah Luckett	623 Buckingham St.	0.104 ac.
335 LA	Frank & Mary Gordon	625 Buckingham St.	0.104 ac.
336 LA	Marion Black	632-4 Mc Coy St.	0.104 ac.
337 LA	Leah & Herbert Luckett	638 Mc Coy St.	0.104 ac.
338 LA	Regina Cooper	644 Mc Coy St.	0.117 ac.
339 LA	Henry S. Glass	647-9 Buckingham St.	0.091 ac.
340 LA	Percy & Helen Lowery	651-5 Buckingham St.	0.104 ac.
341 LA	Horace Lewis	312 Jefferson Ave.	0.067 ac.
342 LA	John W. & Hattie Jamison	316 Jefferson Ave.	0.067 ac.
343 LA	Schmidt & Co.	320 Jefferson Ave.	0.067 ac.
344 LA	Lillian R. Warsham	324 Jefferson Ave.	0.067 ac.
345 LA	Wilbert L. & Ruby Wagner	326 Jefferson Ave.	0.067 ac.
346 LA	Gordon & Eula Horn	332 Jefferson Ave.	0.067 ac.
347 LA	J. Shelly & Grace E. Lamonte	334 Jefferson Ave.	0.033 ac.
348 LA	Ervin Taylor	336 Jefferson Ave.	0.033 ac.
349 LA	Morris & Eunice Hunter	340 Jefferson Ave.	0.067 ac.
350 LA	Edna R. Mc Cleary	344 Jefferson Ave.	0.067 ac.
351 LA	Tecumseh & Dorothy Barrett	666 Grove St.	0.042 ac.
352 LA	Josie F. Walker	610 Grove St.	0.038 ac.
353 LA	Ethel L. Neighbors	674 Grove St.	0.034 ac.
354 LA	Neva Ewing	356 Jefferson Ave.	0.044 ac.
355 LA	George & Ester Wynn	360 Jefferson Ave.	0.042 ac.
356 LA	Alberta O. L. Wallace	364 Jefferson Ave.	0.042 ac.
357 LA	Eugene B. White	368 Jefferson Ave.	0.096 ac.
358 LA	John & Gladys R. Carter	370-2 Jefferson Ave.	0.096 ac.
359 LA	Schmidt & Co.	374-6 Jefferson Ave.	0.096 ac.
360 LA	Emmons B. & Irene J. Payne	380 Jefferson Ave.	0.096 ac.
361 LA	Leonard S. & Mary B. Banks	384 Jefferson Ave.	0.096 ac.
362 LA	Eunice & Melvin Fair	388 Jefferson Ave.	0.096 ac.
363 LA	Lulu M. Locklear	392 Jefferson Ave.	0.096 ac.
364 LA	Florence Mumford	396 Jefferson Ave.	0.096 ac.
365 LA	Elta E. Campbell	400 Jefferson Ave.	0.096 ac.
366 LA	Fannie Montgomery	402 Jefferson Ave.	0.065 ac.
367 LA	Charles W. & Sylvia C. Dozer	406 Jefferson Ave.	0.059 ac.
368 LA	Nalda Invest. Corp.	681-3 Buckingham St.	0.038 ac.
369 LA	Ohio Fuel Gas Co.	402 Jefferson Ave. (R)	0.031 ac.

REVISIONS	
DATE	REMARKS
June 17, 1960	Completed
June 28, 1960	Revised Parcels 301LA & 302LA
July 1, 1960	Revised Parcel 305LA
Oct. 17, 1960	Added LA Line, Revised Parcels 332LA & WD

PARCEL	OWNER OF RECORD	PARCEL ADDRESS	AREA REQ'D
275 LA	Albert J. Peirano	668 Mt. Vernon Ave.	0.085 ac.
276 LA	Gordon R. Dearing (etal)	662 Mt. Vernon Ave.	0.085 ac.
277 LA	Emman. Tab. Bap. Church	658 Mt. Vernon Ave.	0.085 ac.
278 LA	James T. & Elsie L. Wooten	654 Mt. Vernon Ave.	0.085 ac.
279 LA	Paris & Paris Jr. Weatherspoon	650 Mt. Vernon Ave.	0.085 ac.
280 LA	Harry E. Sheppard	304 Jefferson Ave.	0.055 ac.
281 LA	Allen & Mabel Johnson	640-46 Mt. Vernon Ave.	0.114 ac.
282 LA	Willie M. Banks	309-11 Jefferson Ave.	0.065 ac.
283 LA	Robert P. Duncan	307 Jefferson Ave.	0.060 ac.
284 LA	William O. Brown	628-30 Mt. Vernon Ave.	0.124 ac.
285 & T	James & Fannie Sessions	624 Mt. Vernon Ave.	0.006 ac. T=0.029
286	Void		
287 & T	James & Thelma McClendon	623 Edward St.	0.022 ac. T=0.022
288 LA	Frank C. Shearer	627 Edward St.	0.040 ac.
289 LA	James Campbell	589 Grove St.	0.066 ac.
290 LA	Lena Jefferies	584-6 Edward St.	0.018 ac.
291 LA & T	Elwood Bulen	588 Edward St.	0.028 ac. T=0.034
292 LA	Gertrude Robbins	595 Grove St.	0.062 ac.

PARCEL	OWNER OF RECORD	PARCEL ADDRESS	AREA REQ'D
293 LA	MARY LOU LEWIS DEC. WENDEL M. RANKIN ADM. Nancy L. Rose	599 Grove St.	0.062 ac.
294 LA & T	David & Fern Moore	594 Edward St.	0.034 ac. T=0.028
295 LA & T	Viola Shute	598 Edward St.	0.033 ac. T=0.022
296 LA	Mary S. Smith & Walter Souder	603 Grove St.	0.070 ac.
297 LA	Walter Souder	605-13 Grove St.	0.185 ac.
298 LA & T	Ethel Peterson & Eliz. Poindexter	600-10 Edward St.	0.160 ac. T=0.028
299 LA	Joseph Dattalo	617 Grove St.	0.124 ac.
300 LA	Agie & Beatrice Helton	623-7 Grove St.	0.249 ac.
301 LA	Florence Zelizer	628 Edward St.	0.058 ac.
302 LA	Dora Higgins	629 Grove St.	0.067 ac.
303 LA	Edna M. Steel	633 Grove St.	0.056 ac.
304 LA	Elijah A. & Annie King	630 Edward St.	0.073 ac.
305 LA	Warren & Sadie B. Chambers	319 Jefferson Ave.	0.043 ac.
306 LA	Hebrew Baptist Church	321 Jefferson Ave.	0.022 ac.
307 LA	David Rabkin	331-33 Jefferson Ave.	0.106 ac.
308 LA	Anna M. Perry	339-45 Jefferson Ave.	0.074 ac.
309 LA		598 Grove St.	0.104 ac.

PLH  
1" = 50  
FEB. 1959

PARCEL	OWNER OF RECORD	PARCEL ADDRESS	AREA RECID
458A LA	Dependabilt Homes Inc.	364 Lexington Ave.	0.016 Ac.
458B LA	Dependabilt Homes Inc.	712 Grove St.	0.022 Ac.
458C LA	Dependabilt Homes Inc.	716 Grove St.	0.019 Ac.
458D LA	Dependabilt Homes Inc.	720 Grove St.	0.016 Ac.
458E LA	Leslie D. Coleman	708 Grove St.	0.027 Ac.
458F LA	J.J. & I.W. Dudley	362 Lexington Ave.	0.013 Ac.
458G LA	B.J. Rogers	366 Lexington Ave.	0.020 Ac.
458H LA	I. & B.P. Wimberly	710 Grove St.	0.017 Ac.
458J LA	A. & M.F. Watson	714 Grove St.	0.020 Ac.
458K LA	C. & A. Flipping	718 Grove St.	0.017 Ac.
458L LA	O.W. Steptoe	722 Grove St.	0.015 Ac.

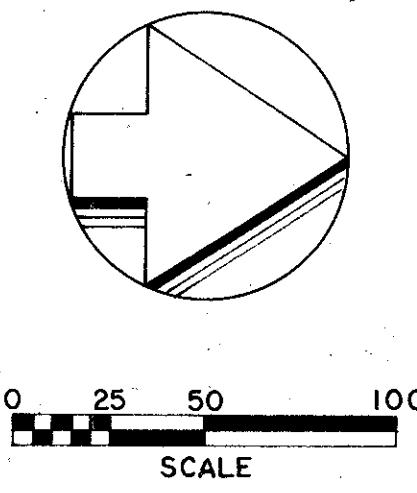
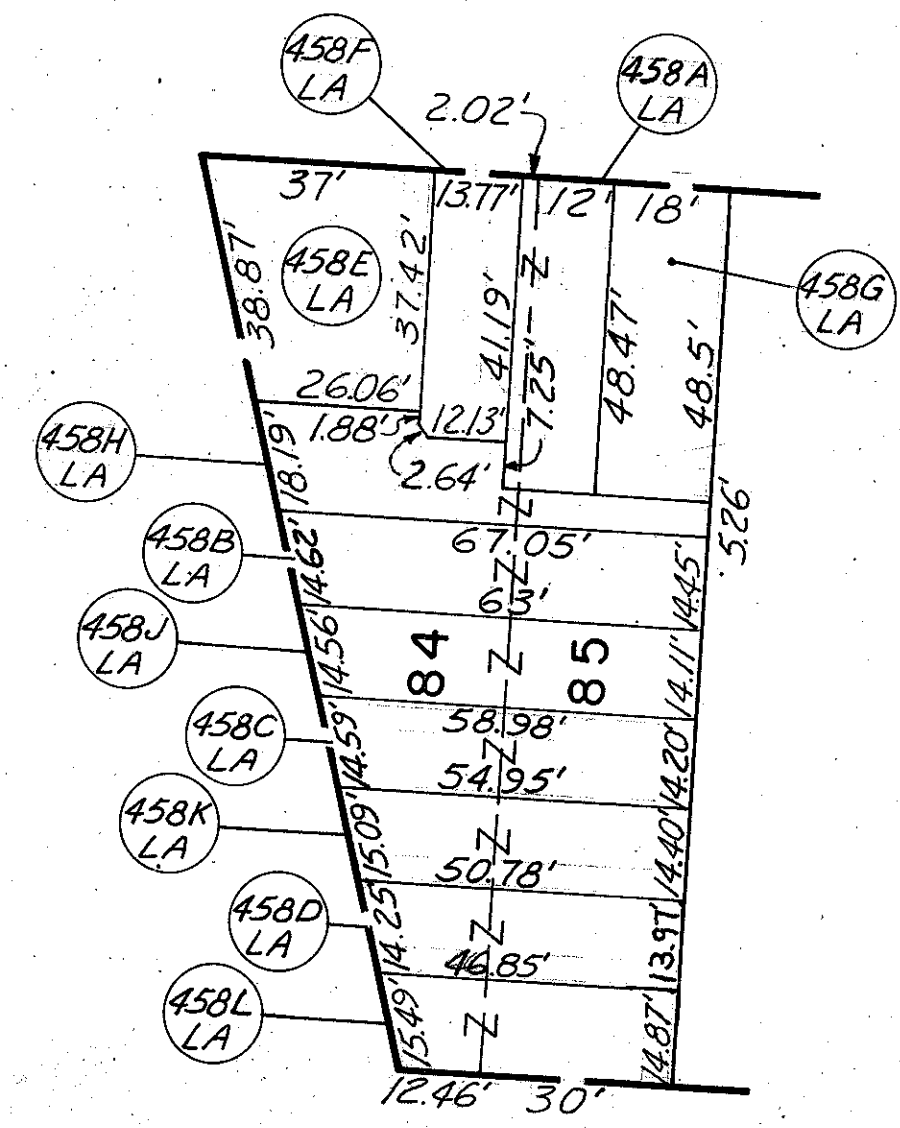

FED. ROAD DIV. NO.	STATE	FED. AID PROJ. NO.	TYPE FUNDS
2	OHIO		

FRANKLIN COUNTY  
CITY OF COLUMBUS

**COLUMBUS EXPRESSWAY SYSTEM**  
**THE FORT HAYES INTERCHANGE**  
FRA-3-16.91  
R/W PLANS  
LIMITED ACCESS  
STATION 30+00 TO 38+00

PARCEL	OWNER OF RECORD	PARCEL ADDRESS	AREA RECID
270 LA	James H. & Maurine J. Flood	672-74 Mt. Vernon Ave.	0.045 Ac.
271 LA	Earle B. Foley	682-86 Mt. Vernon Ave.	0.044 Ac.
271 ALA	Lucy Jordan	676-80 Mt. Vernon Ave.	0.044 Ac.
272 LA	Henry M. & Lillie M. Smith	690 Mt. Vernon Ave.	0.083 Ac.
273 LA	Walter R. Souder	694 Mt. Vernon Ave.	0.083 Ac.
274 LA	Shiloh Baptist Church	696-702 Mt. Vernon Ave.	0.324 Ac.
274 T	"	"	0.134 Ac.
425 LA	JOSEPHINE OLIVER	311 Lexington Ave.	0.067 Ac.
426 LA	Harry B. Alexander	315 Lexington Ave.	0.067 Ac.
427 LA	Sharon Realty Co.	319 Lexington Ave.	0.067 Ac.
428 LA	Mildred Hawkins & Henry Thompson	323 Lexington Ave.	0.067 Ac.
429 LA	George E. & Jeanette Haslett	327 Lexington Ave.	0.067 Ac.
430 LA	Augustus F. Franklin	331 Lexington Ave.	0.067 Ac.
431 LA	Harry & Carrie C. Shepherd	335 Lexington Ave.	0.067 Ac.
432 LA	John W. Worthington	339 Lexington Ave.	0.067 Ac.
433 LA	Thomas J. Potts	343 Lexington Ave.	0.067 Ac.
434 LA	Mutual Homes Assc.	312 Lexington Ave.	0.097 Ac.
435 LA	Orville L. Plummer	318-20 Lexington Ave.	0.097 Ac.
436 LA	Aaron & Luther Carroll	322 Lexington Ave.	0.102 Ac.
437 LA	Walso Inc.	326-28 Lexington Ave.	0.102 Ac.
438 LA	Eleanor Jones	330-32 Lexington Ave.	0.102 Ac.
439 LA	Albert G. Berry	334 Lexington Ave.	0.102 Ac.
440 LA	Dedrick & Bertha Lantham	346 Lexington Ave.	0.074 Ac.
441 LA	B. F. Cline	699-703 Grove St.	0.130 Ac.
442 LA	Eleanor Jones	707 Grove St.	0.087 Ac.
443 LA	Charlotte M. Greene	709 Grove St.	0.045 Ac.
444 LA	Rachel Shippey	713-15 Grove St.	0.153 Ac.
445 LA	William H. Thompson	717 Grove St.	0.062 Ac.
445 T	"	"	0.062 Ac.
446 LA	Sarah J. Owen and Margaret P. Porter	328 Brier St.	0.052 Ac.
447 LA	Raymond & Carrie Sharp	359 Lexington Ave.	0.193 Ac.
448 LA	Sarah & Andrew J. Mizelle	363 Lexington Ave.	0.096 Ac.
449 LA	Lannie & Frances Burney	367 Lexington Ave.	0.096 Ac.
450 LA	Clementine Nickell (et al.)	369-71 Lexington Ave.	0.096 Ac.
451 LA	Annie R. & John Elliot	375 Lexington Ave.	0.096 Ac.
452 LA	Beulah Colson	379 Lexington Ave.	0.096 Ac.
453 LA	Marie Dice	383 Lexington Ave.	0.096 Ac.
454 LA	James W. Williams	385 Lexington Ave.	0.096 Ac.
455 LA	Walter & Ellen L. Mathias	389 Lexington Ave.	0.096 Ac.
456 LA	Mark A. & Lucille M. Gordon	393 Lexington Ave.	0.096 Ac.
457 LA	Ruth Morris	397 Lexington Ave.	0.096 Ac.
458 LA	See Detail	"	"
459 LA	Burnetta Z. Banks	370-2 Lexington Ave.	0.096 Ac.
460 LA	Alta S. & Ivey C. Payne	374 Lexington Ave.	0.096 Ac.
461 LA	Eugenia L. Jackson	376 Lexington Ave.	0.096 Ac.
462 LA	Laura Kidd	382 Lexington Ave.	0.096 Ac.
463 LA	Geraldine C. Nix & Joyce Pillow	386 Lexington Ave.	0.096 Ac.
464 LA	Alfred L. & Mary E. Key	390 Lexington Ave.	0.096 Ac.
465 LA	Diana Dysort	713-31 Buckingham St.	0.192 Ac.
271-B LA	Earle B. Foley-Bradly Hummel Adm.	684-686 Mt. Vernon Ave.	0.046 Ac.
271-C LA	Carline Thomas	304 Lexington Ave.	0.041 Ac.
271-D LA	Lloyd Ruffin & Annie Ruffin	306 Lexington Ave.	0.029 Ac.

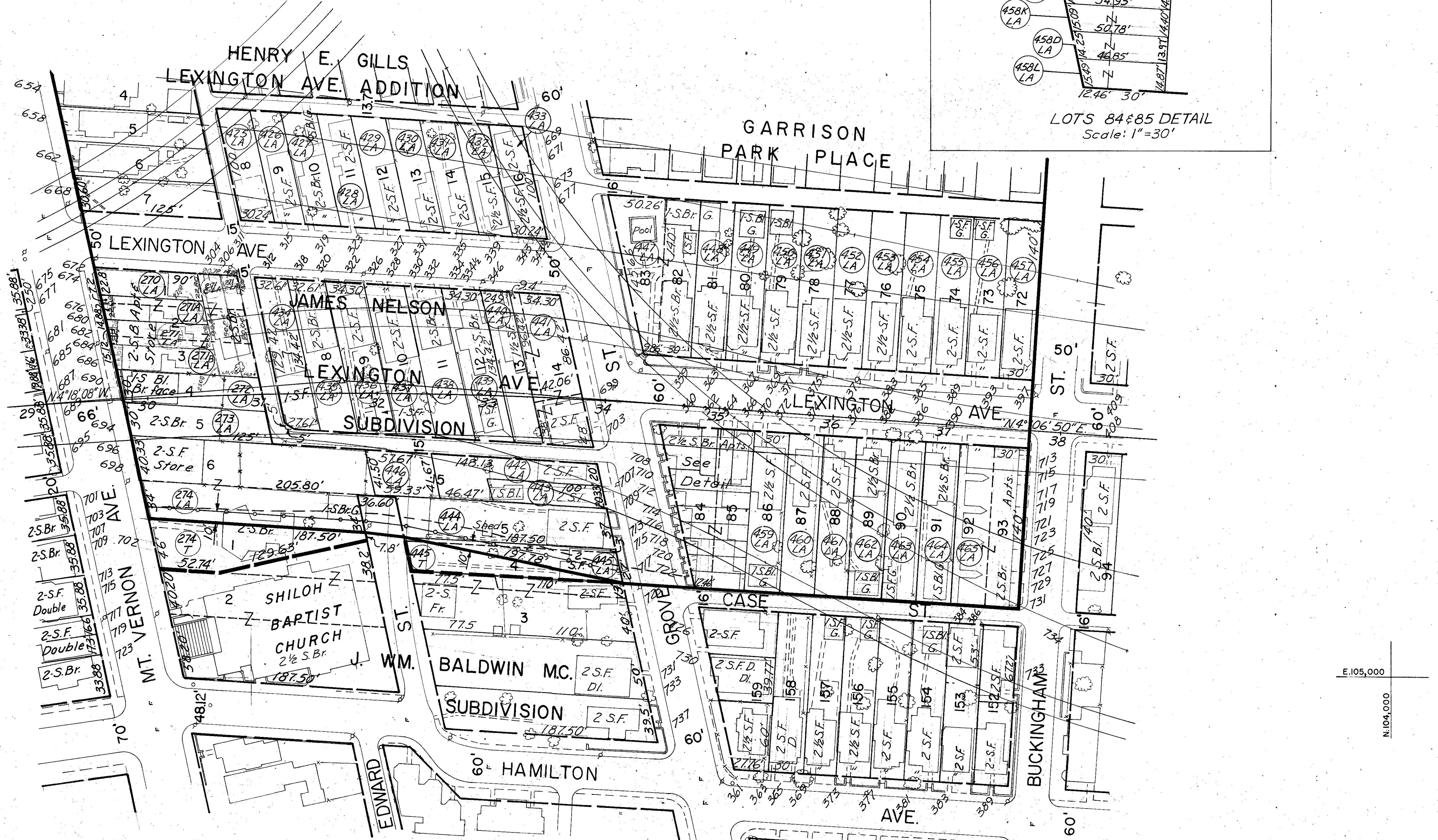

CURVE DATA  
 P12/SN  
 D=1°-28'  
 Δ=8°-24'-58"  
 R=3906.53'  
 T=287.430'  
 Lc=573.826'

TRACED D.R.N. CHECKED PLH NO. 810	BURGESS & NIPLE CONSULTING ENGINEERS COLUMBUS, OHIO	SCALE 1"=50' DATE MAR. 1960
---	---	--------------------------------------

REVISIONS	
DATE	REMARKS
June 17, 1960	Completed
Aug 22, 1960	Revised
Sept 6, 1960	Area changed on 271 LA, 271 B LA, 465 LA
Oct 7, 1960	Parcel 458 D LA - Dimension Corrected
Oct 24, 1960	Parcel 271 LA becomes 271-E LA & Name Added
Dec. 27, 60	Revised Parcel 446 LA