

Tuscarawas I-77 / US 250 / SR 39 Feasibility Study

Appendix G: Environmental Overview

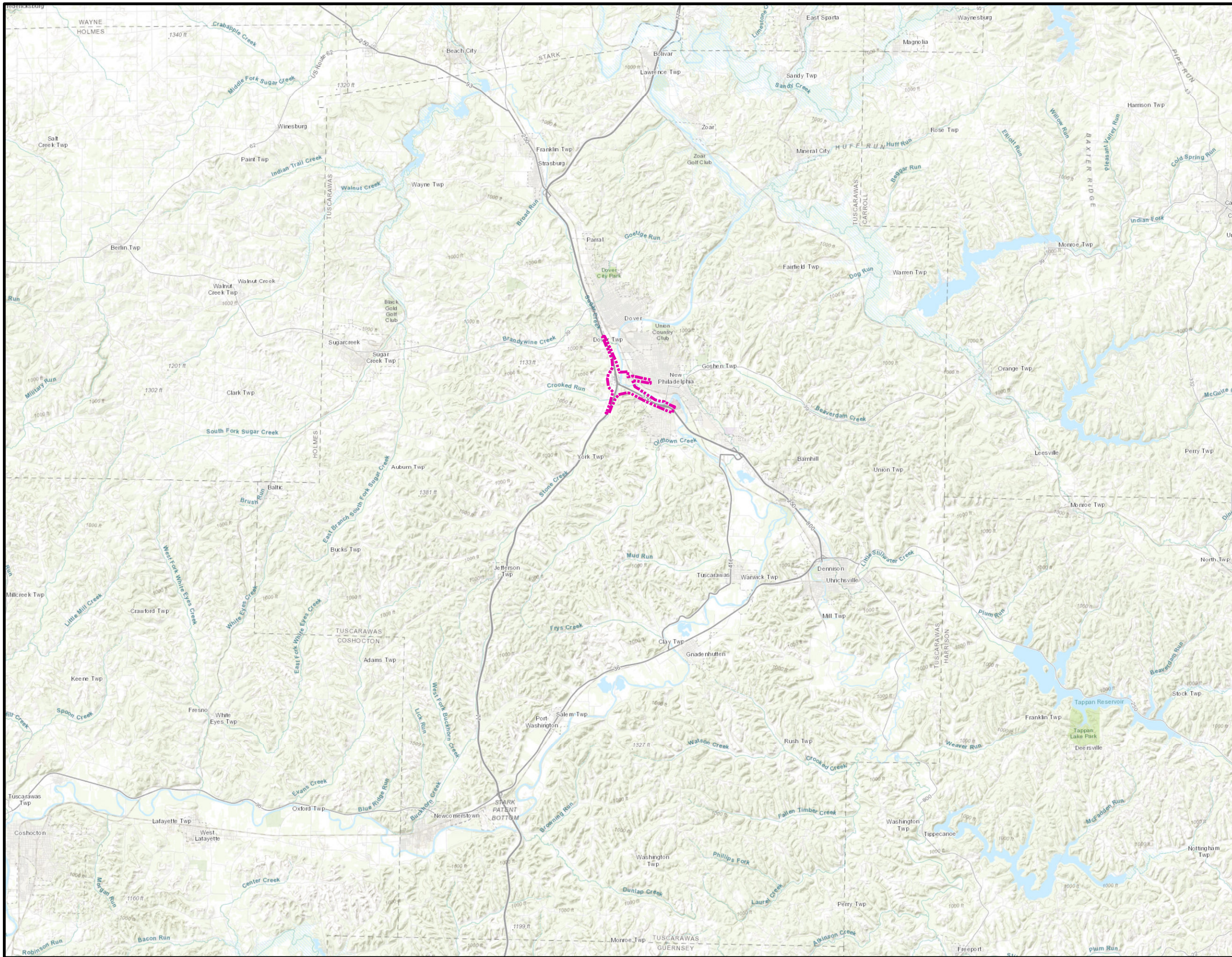



Site Location Map

Legend

 Study Area



**TUS-IR77-19.76
PID 116377**

County Map



Lawhon & Associates, Inc.

Date: Feb. 2024	Approved by: SD	L&A No. 23-0364	Figure 1
--------------------	--------------------	--------------------	-------------

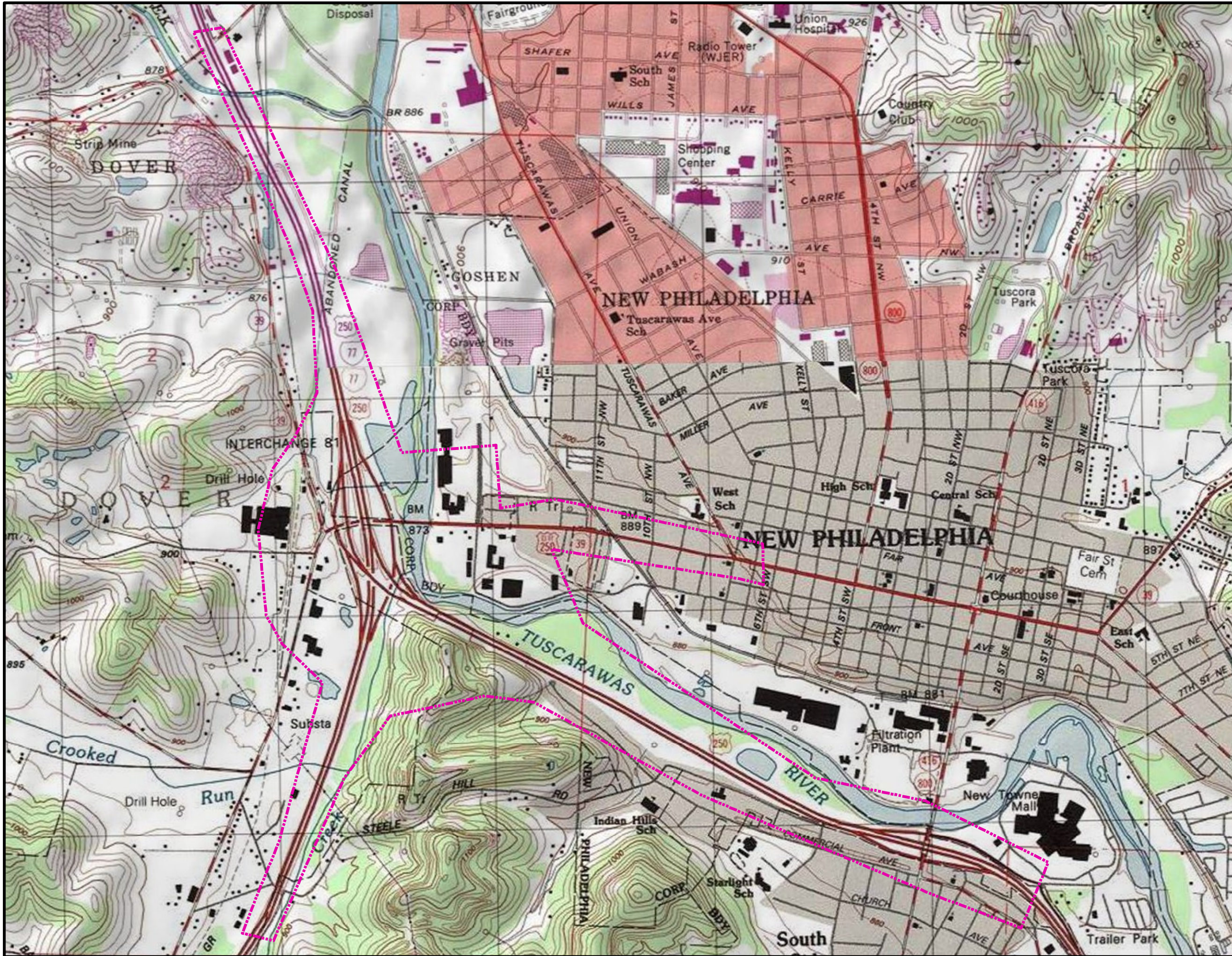

Site Location Map

Legend

 Study Area

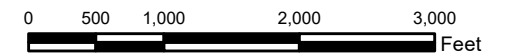

TUS-IR77-19.76
PID 116377

Topographic Map



Lawhon & Associates, Inc.

Date: Feb. 2024	Approved by: SD	L&A No. 23-0364	Figure 2
--------------------	--------------------	--------------------	-------------

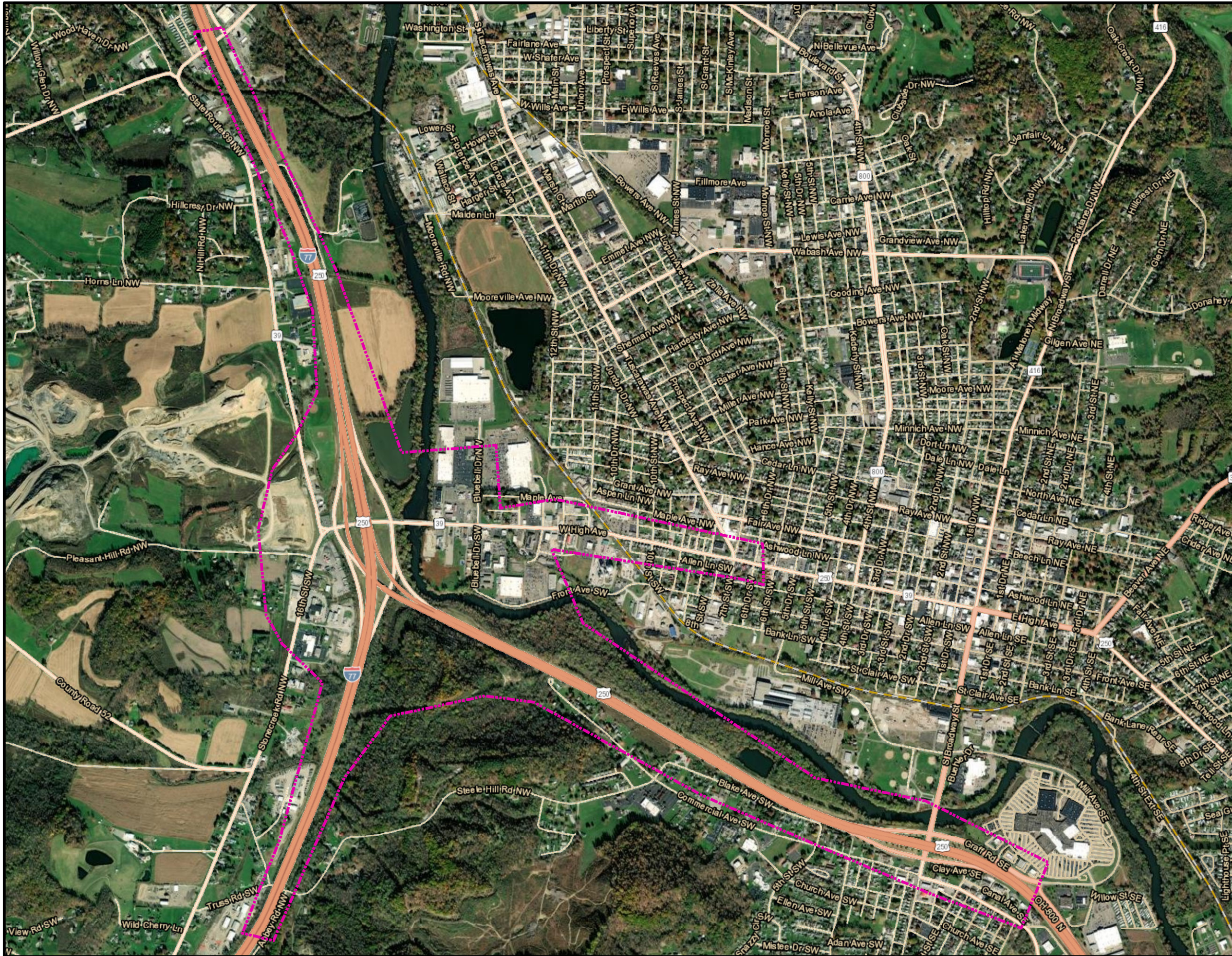

Site Location Map

Legend

 Study_Area

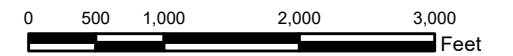

TUS-IR77-19.76
PID 116377

Study Area



Lawhon & Associates, Inc.

Date:
Feb. 2024

Approved by:
SD

L&A No.
23-0364

Figure
1

Exploration Tools

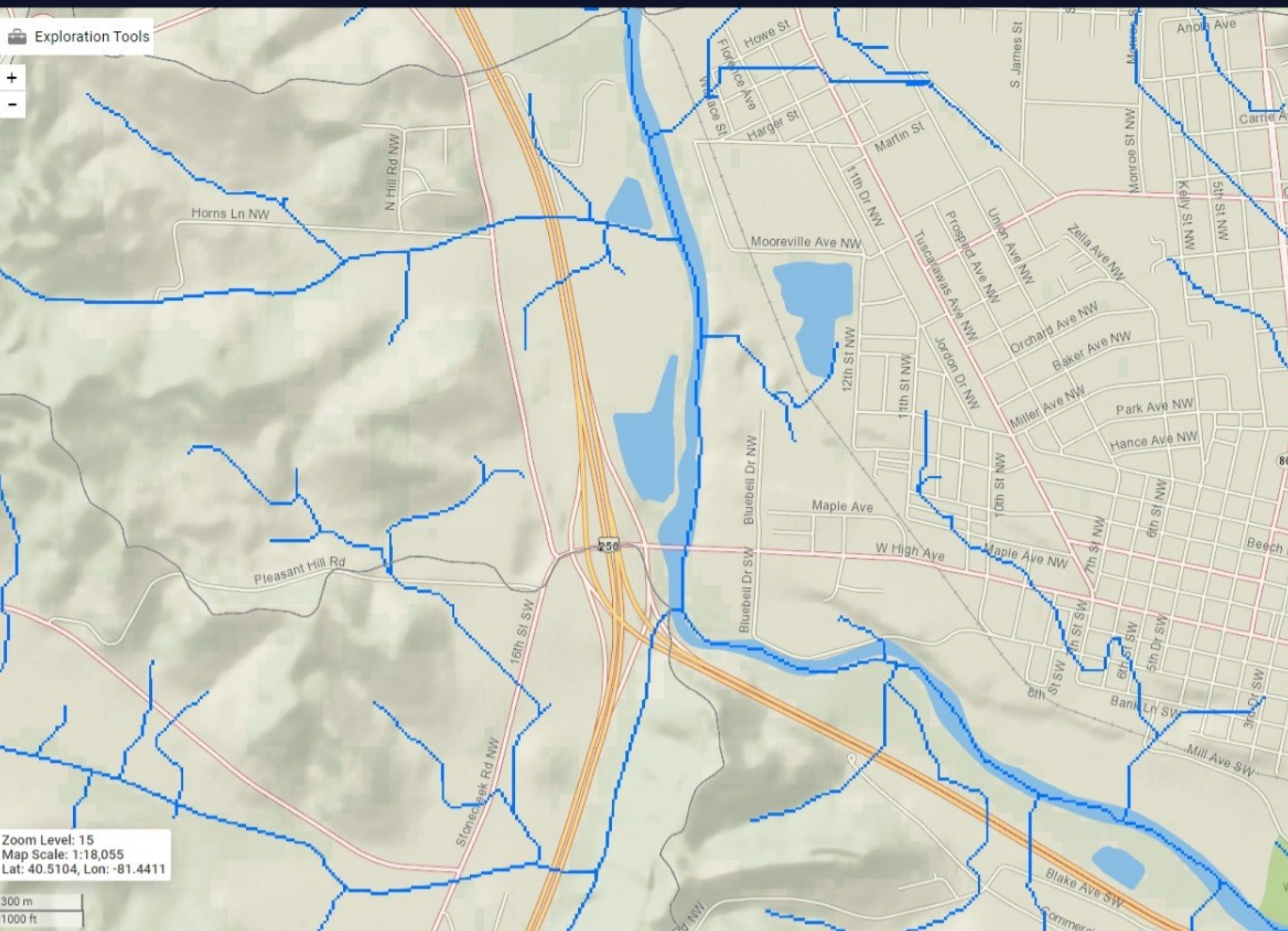

Zoom Level: 15
Map Scale: 1:18,055
Lat: 40.5104, Lon: -81.4411

300 m
1000 ft

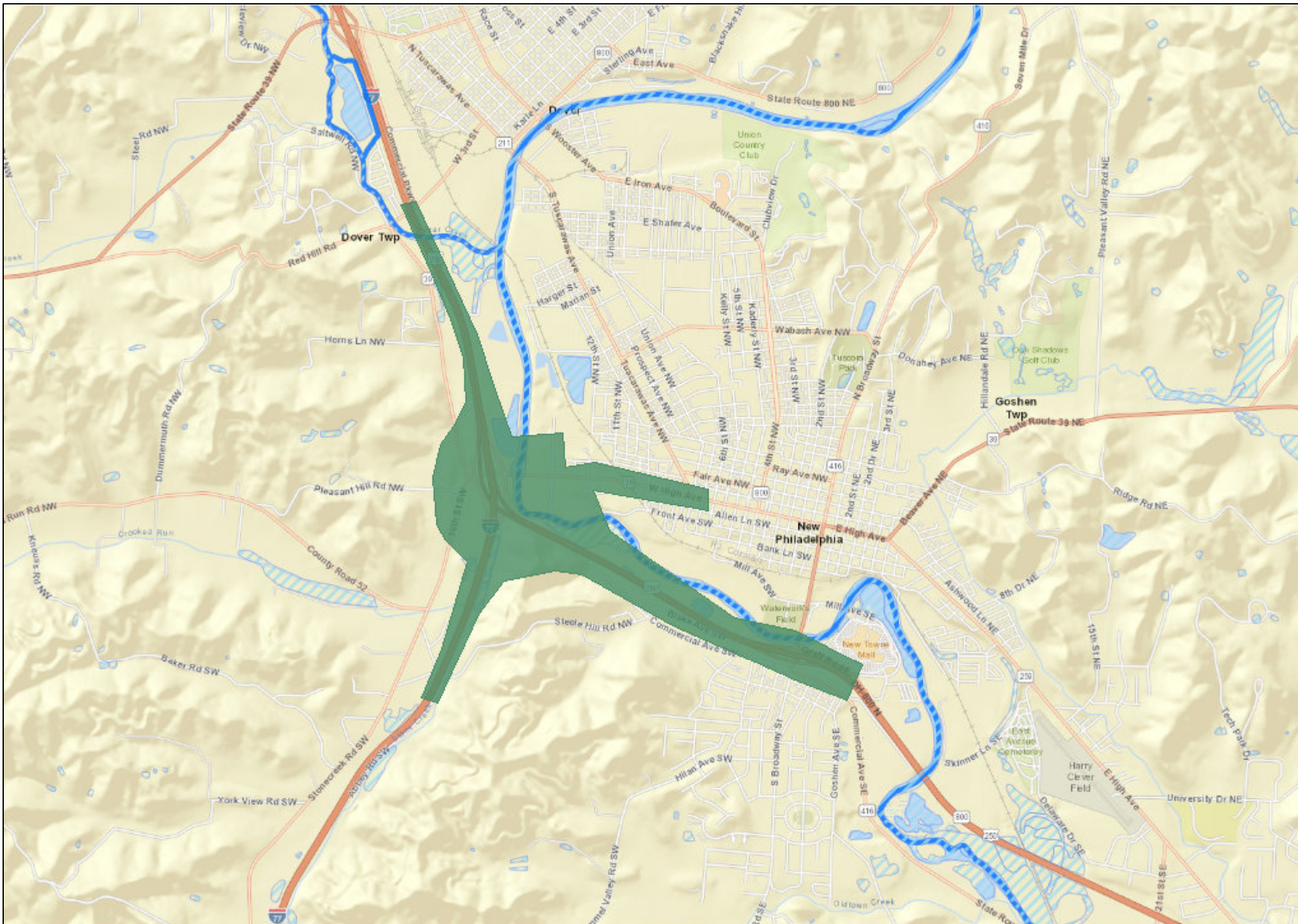



February 1, 2024

Wetlands

- | | | | | | |
|---|--------------------------------|---|-----------------------------------|---|----------|
|  | Estuarine and Marine Deepwater |  | Freshwater Emergent Wetland |  | Lake |
|  | Estuarine and Marine Wetland |  | Freshwater Forested/Shrub Wetland |  | Other |
|  | Freshwater Pond |  | |  | Riverine |

This map is for general reference only. The US Fish and Wildlife Service is not responsible for the accuracy or currentness of the base data shown on this map. All wetlands related data should be used in accordance with the layer metadata found on the Wetlands Mapper web site.

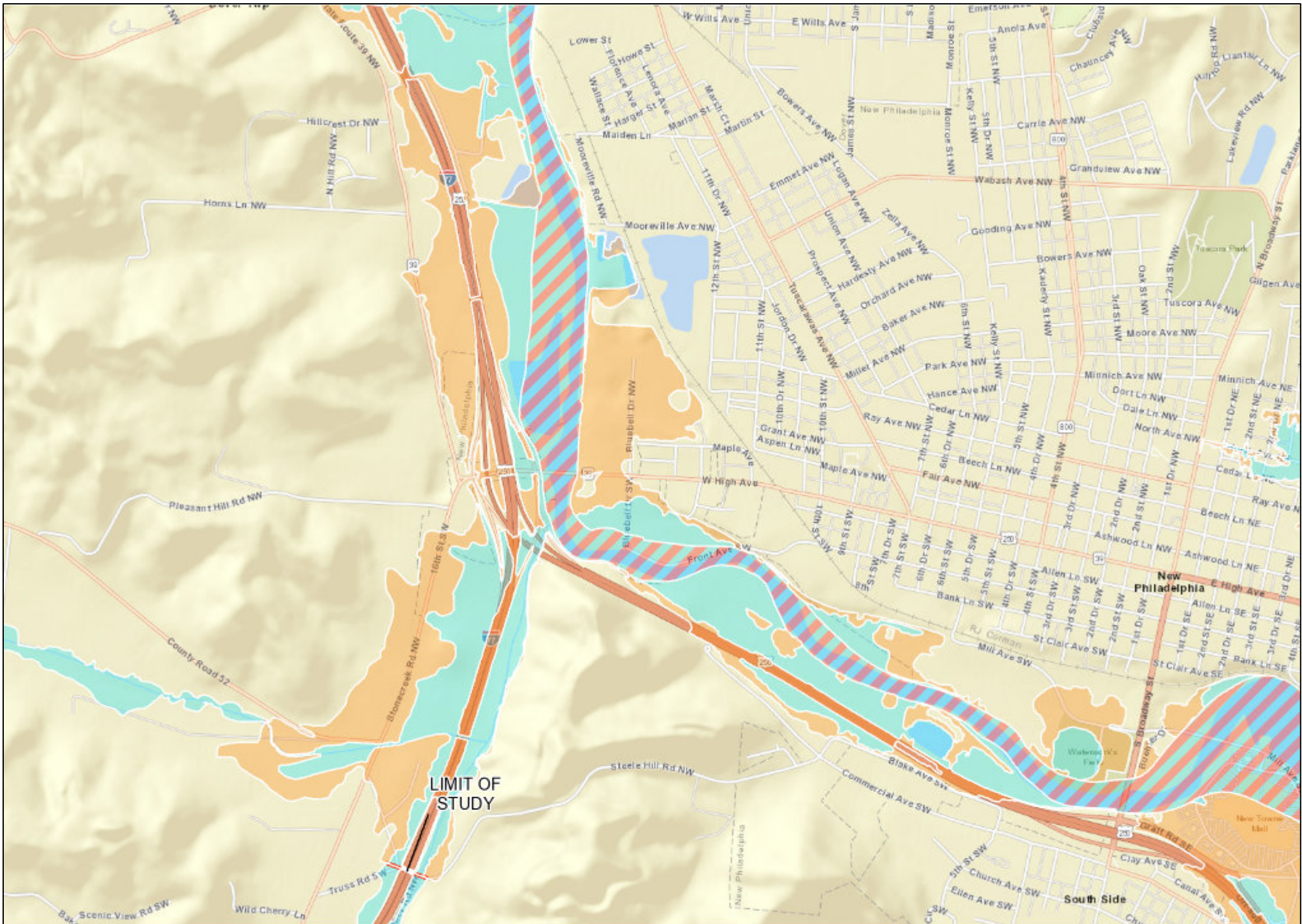

National Flood Hazard Layer FIRMette



81°29'3"W 40°29'52"N

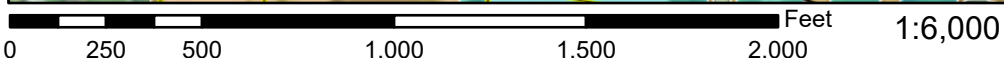
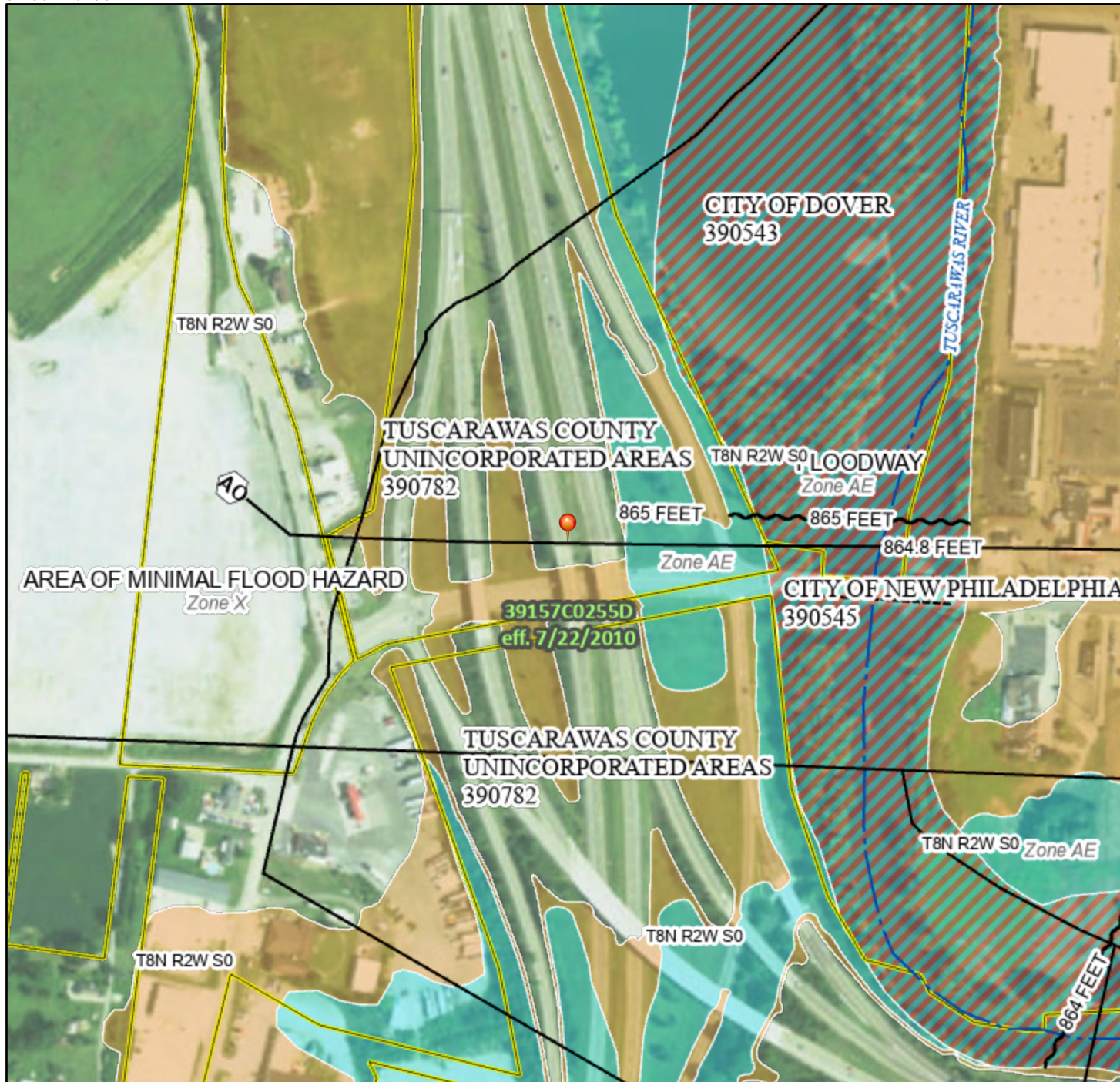

81°28'25"W 40°29'24"N

Basemap Imagery Source: USGS National Map 2023

Legend

SEE FIS REPORT FOR DETAILED LEGEND AND INDEX MAP FOR FIRM PANEL LAYOUT

SPECIAL FLOOD HAZARD AREAS		Without Base Flood Elevation (BFE) Zone A, V, A99
		With BFE or Depth Zone AE, AO, AH, VE, AR
		Regulatory Floodway

OTHER AREAS OF FLOOD HAZARD		0.2% Annual Chance Flood Hazard, Areas of 1% annual chance flood with average depth less than one foot or with drainage areas of less than one square mile Zone X
		Future Conditions 1% Annual Chance Flood Hazard Zone X
		Area with Reduced Flood Risk due to Levee. See Notes. Zone X
		Area with Flood Risk due to Levee Zone D

OTHER AREAS		NO SCREEN Area of Minimal Flood Hazard Zone X
		Effective LOMRs
GENERAL STRUCTURES		Area of Undetermined Flood Hazard Zone D
		Channel, Culvert, or Storm Sewer
		Levee, Dike, or Floodwall

OTHER FEATURES		Cross Sections with 1% Annual Chance Water Surface Elevation
		Coastal Transect
		Base Flood Elevation Line (BFE)
		Limit of Study
		Jurisdiction Boundary
OTHER FEATURES		Coastal Transect Baseline
		Profile Baseline
		Hydrographic Feature

MAP PANELS		Digital Data Available
		No Digital Data Available
		Unmapped

The pin displayed on the map is an approximate point selected by the user and does not represent an authoritative property location.

This map complies with FEMA's standards for the use of digital flood maps if it is not void as described below. The basemap shown complies with FEMA's basemap accuracy standards

The flood hazard information is derived directly from the authoritative NFHL web services provided by FEMA. This map was exported on 2/1/2024 at 2:57 PM and does not reflect changes or amendments subsequent to this date and time. The NFHL and effective information may change or become superseded by new data over time.

This map image is void if the one or more of the following map elements do not appear: basemap imagery, flood zone labels, legend, scale bar, map creation date, community identifiers, FIRM panel number, and FIRM effective date. Map images for unmapped and unmodernized areas cannot be used for regulatory purposes.



ORPS Summary Report: TUS-IR77-19.76 PID 116377

Area of Interest (AOI) Information

Area : 785.94 acres

Feb 1 2024 15:32:43 Eastern Standard Time

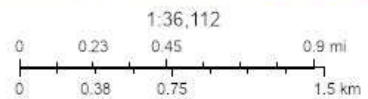
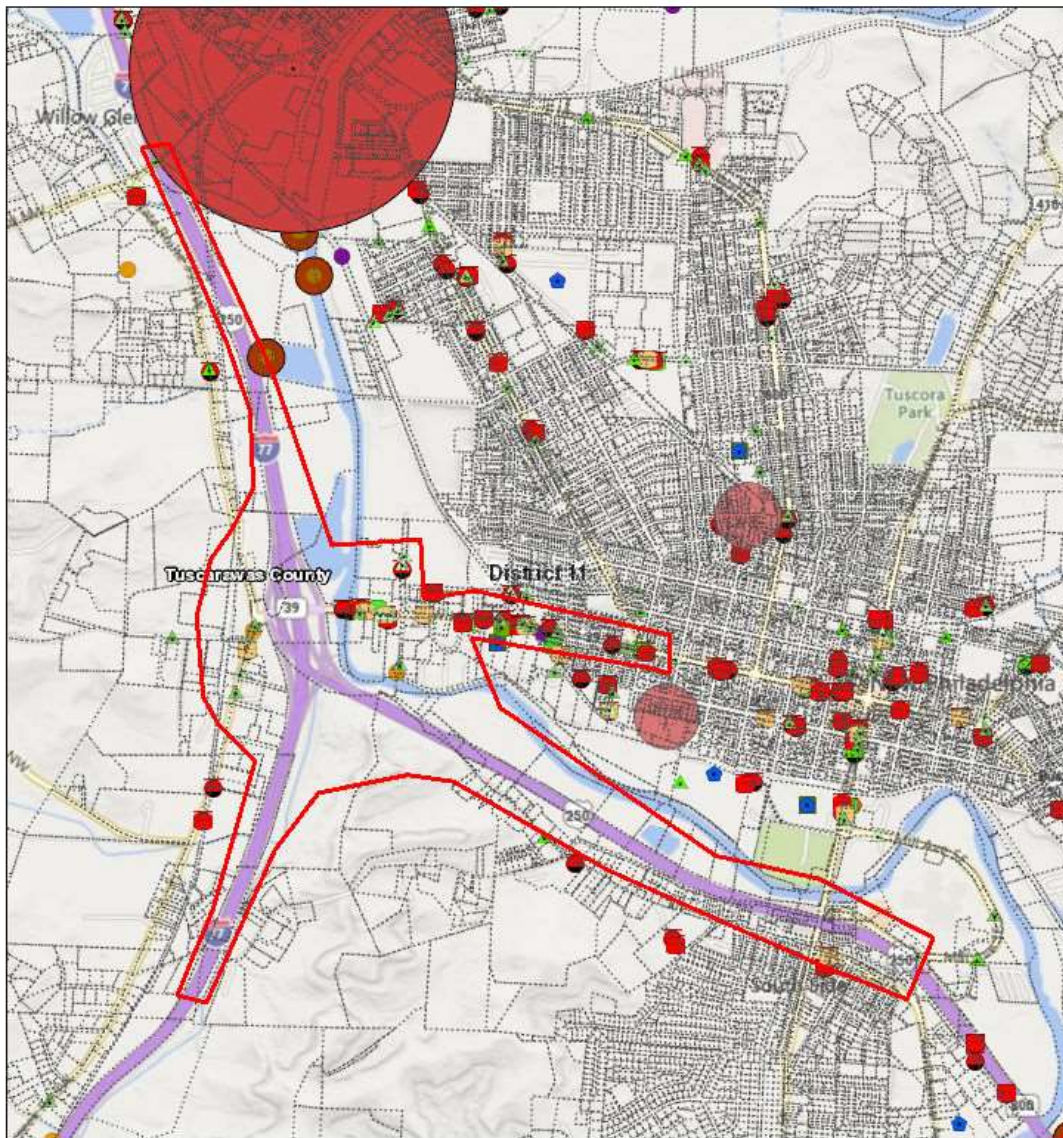

© 2024 Microsoft Corporation © 2023 TomTom, Department of Natural Resources, Office of Information Technology

Summary

Name	Count	Area(acres)	Length(ft)
SEMS - Non-NPL Sites w/buffer (US EPA)	0	0	N/A
SEMS - NPL Sites w/buffer (US EPA)	1	4.41	N/A
RCRA (US EPA)	18	N/A	N/A
RCRA - TSD Sites w/buffer (US EPA)	0	0	N/A
Federal Engineering Controls (US EPA)	0	N/A	N/A
Federal Institutional Controls (US EPA)	1	N/A	N/A
BUSTR - UST Locations (BUSTR/OGRIP)	64	N/A	N/A
BUSTR - LUST Locations (BUSTR/OGRIP)	35	N/A	N/A
Coal Gas Generators (OEPA-DERR)	0	N/A	N/A
DERR Database (OEPA-DERR)	0	N/A	N/A
Impoundment Sites (OEPA-DERR)	1	N/A	N/A
Landfills - Active Solid Waste Facilities w/buffer (OEPA-DMWM)	0	0	N/A
Landfills - Historic/Abandoned Facilities w/buffer (OEPA-DMWM/DERR)	1	3.15	N/A
Landfills - Solid Waste Facility Polygons (OEPA-DMWM)	0	0	N/A
Projects With Engineering Controls (OEPA-DERR)	0	N/A	N/A
Projects With Institutional Controls (OEPA-DERR)	0	N/A	N/A
Spills Database (OEPA)	2	N/A	N/A
VAP Sites (OEPA-DERR)	0	N/A	N/A
Potential Areas of Concern (ODOT-OES)	0	0	N/A

SEMS - NPL Sites w/buffer (US EPA)

#	REGISTRY_ID	PRIMARY_NAME	ADDRESS	CITY	STATE
1	110009304751	REILLY TAR & CHEMICAL CORP. (DOVER PLANT)	THIRD ST	DOVER	OH

#	ZIP	LAST_REPORTED_DATE	URL	PGM_SYS_ID	PGM_SYS_ACRONYM
1	44622	No Data	https://ofmpub.epa.gov/frs_public2/fii_query_detail_disp_program_facility?p_registry_id=110009304751	OHD980610042	SEMS

#	INTEREST_TYPE	REFERENCE_POINT_DESC	Area(acres)
1	SUPERFUND NPL	No Data	4.41

RCRA (US EPA)

#	REGISTRY_ID	PRIMARY_NAME	ADDRESS	CITY	STATE
1	110031338979	RITE AID #2392	705 W HIGH AVE	NEW PHILADELPHIA	OH
2	110002112026	W W HENRY CO	520 W. 3RD ST.	DOVER	OH
3	110004574657	WAL-MART NO 2115	231 BLUEBELL DR NW	NEW PHILADELPHIA	OH
4	110070541352	TUSCARAWAS AUTO PARTS INC	546 16TH ST SW	NEW PHILADELPHIA	OH
5	110004612508	ALLSTATE TRUCK SALES	327 STONECREEK RD NW	NEW PHILADELPHIA	OH
6	110024869105	SPEEDWAY 6246	1260 WEST HIGH AVE	NEW PHILADELPHIA	OH
7	110022821008	TUSCARAWAS AUTO PARTS	1037 WEST HIGH AVE	NEW PHILADELPHIA	OH
8	110004697052	TUSCARAWAS LANDMARK CO-OP INC	1062 W HIGH ST	NEW PHILADELPHIA	OH
9	110033158749	ASPEN DENTAL	341 GRAFF RD	NEW PHILADELPHIA	OH
10	110004677252	KWIK FILL	1025 W HIGH ST	NEW PHILADELPHIA	OH
11	110007710129	OHIO DOT TUSCARAWAS COUNTY GARAGE	384 STONECREEK RD SE	NEW PHILADELPHIA	OH
12	110043775046	SHEETZ STORE #357	1281 WEST HIGH AVE	NEW PHILADELPHIA	OH
13	110004633264	TRACTOR SUPPLY COMPANY #574	240 BLUEBELL DR NW	NEW PHILADELPHIA	OH
14	110009429822	OHIO DEPARTMENT OF AGRI LANDMARK CO-OP	1062 W HIGH	NEW PHILADELPHIA	OH
15	110004681014	BP OIL CO NO 05979 *	1297 W HIGH ST	NEW PHILADELPHIA	OH
16	110000701697	OHIO DEPT OF TRANSPORTATION DISTRICT 11 TESTING	1072 WEST HIGH AVENUE	NEW PHILADELPHIA	OH
17	110000701697	OHIO DEPT OF TRANSPORTATION DISTRICT 11 TESTING	1072 WEST HIGH AVENUE	NEW PHILADELPHIA	OH
18	110004713800	PENSKE AUTO CENTER NO 4954	611 BLUEBELL DR NW BLDG B	NEW PHILADELPHIA	OH

#	ZIP	LAST_REPORTED_DATE	URL	PGM_SYS_ID	PGM_SYS_ACRONYM
1	44663	4/19/2019	https://ofmpub.epa.gov/frs_public2/fii_query_detail_disp_program_facility?p_registry_id=110031338979	OHR000140475	RCRAINFO
2	44622	4/14/2015	https://ofmpub.epa.gov/frs_public2/fii_query_detail_disp_program_facility?p_registry_id=110002112026	OHD987012689	RCRAINFO
3	44663	12/5/2018	https://ofmpub.epa.gov/frs_public2/fii_query_detail_disp_program_facility?p_registry_id=110004574657	OH0000443994	RCRAINFO
4	44663	7/3/2017	https://ofmpub.epa.gov/frs_public2/fii_query_detail_disp_program_facility?p_registry_id=110070541352	OHR000125112	RCRAINFO
5	44663	9/12/2019	https://ofmpub.epa.gov/frs_public2/fii_query_detail_disp_program_facility?p_registry_id=110004612508	OHD049382468	RCRAINFO
6	44663	4/28/2015	https://ofmpub.epa.gov/frs_public2/fii_query_detail_disp_program_facility?p_registry_id=110024869105	OHR000136333	RCRAINFO
7	44663	4/28/2015	https://ofmpub.epa.gov/frs_public2/fii_query_detail_disp_program_facility?p_registry_id=110022821008	OHR000130831	RCRAINFO
8	44663-6936	4/28/2015	https://ofmpub.epa.gov/frs_public2/fii_query_detail_disp_program_facility?p_registry_id=110004697052	OHD987042645	RCRAINFO
9	44663	6/4/2015	https://ofmpub.epa.gov/frs_public2/fii_query_detail_disp_program_facility?p_registry_id=110033158749	OHR000147249	RCRAINFO
10	44663-2071	1/20/2015	https://ofmpub.epa.gov/frs_public2/fii_query_detail_disp_program_facility?p_registry_id=110004677252	OHD987011590	RCRAINFO
11	44663	9/15/2017	https://ofmpub.epa.gov/frs_public2/fii_query_detail_disp_program_facility?p_registry_id=110007710129	OHD982204471	RCRAINFO
12	44663	4/28/2015	https://ofmpub.epa.gov/frs_public2/fii_query_detail_disp_program_facility?p_registry_id=110043775046	OHR000129155	RCRAINFO

13	44663	4/22/2014	https://ofmpub.epa.gov/frs_public2/fii_query_detail_disp_program_facility?p_registry_id=110004633264	OHD119475077	RCRAINFO
14	44663	4/14/2015	https://ofmpub.epa.gov/frs_public2/fii_query_detail_disp_program_facility?p_registry_id=110009429822	OHR000029058	RCRAINFO
15	44663-6943	4/28/2015	https://ofmpub.epa.gov/frs_public2/fii_query_detail_disp_program_facility?p_registry_id=110004681014	OHD987017035	RCRAINFO
16	44663-6937	2/17/2015	https://ofmpub.epa.gov/frs_public2/fii_query_detail_disp_program_facility?p_registry_id=110000701697	OHD982072688	RCRAINFO
17	44663-6937	4/14/2015	https://ofmpub.epa.gov/frs_public2/fii_query_detail_disp_program_facility?p_registry_id=110000701697	OHD075759175	RCRAINFO
18	44663	4/28/2015	https://ofmpub.epa.gov/frs_public2/fii_query_detail_disp_program_facility?p_registry_id=110004713800	OHR000009258	RCRAINFO

#	INTEREST_TYPE	REFERENCE_POINT_DESC	Count
1	UNSPECIFIED UNIVERSE	CENTER OF A FACILITY OR STATION	1
2	UNSPECIFIED UNIVERSE	CENTER OF A FACILITY OR STATION	1
3	CESQG	CENTER OF A FACILITY OR STATION	1
4	UNSPECIFIED UNIVERSE	ENTRANCE POINT OF A FACILITY OR STATION	1
5	UNSPECIFIED UNIVERSE	ENTRANCE POINT OF A FACILITY OR STATION	1
6	CESQG	CENTER OF A FACILITY OR STATION	1
7	UNSPECIFIED UNIVERSE	CENTER OF A FACILITY OR STATION	1
8	UNSPECIFIED UNIVERSE	CENTER OF A FACILITY OR STATION	1
9	CESQG	CENTER OF A FACILITY OR STATION	1
10	UNSPECIFIED UNIVERSE	CENTER OF A FACILITY OR STATION	1
11	CESQG	ENTRANCE POINT OF A FACILITY OR STATION	1
12	CESQG	CENTER OF A FACILITY OR STATION	1
13	CESQG	CENTER OF A FACILITY OR STATION	1
14	UNSPECIFIED UNIVERSE	CENTER OF A FACILITY OR STATION	1
15	UNSPECIFIED UNIVERSE	CENTER OF A FACILITY OR STATION	1
16	OTHER HAZARDOUS WASTE ACTIVITIES	CENTER OF A FACILITY OR STATION	1
17	UNSPECIFIED UNIVERSE	CENTER OF A FACILITY OR STATION	1
18	UNSPECIFIED UNIVERSE	ENTRANCE POINT OF A FACILITY OR STATION	1

Federal Institutional Controls (US EPA)

#	SITE_ID	SITE_NAME	ADDRESS	EVENT_CODE	EVENT_CODE_DESCRIPTION
1	OHD982072688	OHIO DEPT OF TRANSPORTATION HEADQUARTERS	1072 W HIGH AVE B NEW PHILADELPHIA, OH 44663	CA772PR	INSTITUTIONAL CONTROLS ESTABLISHED- PROPRIETARY CONTROL

#	ACTUAL_DATE	EPA_REGION	Count
1	July 2, 2013	SEDO	1

BUSTR - UST Locations (BUSTR/OGRIP)

#	FACILITY_ID	CURRENT_FACILITY_NAME	ADDRESS	CITY	ZIP
1	79010098	SHEETZ 357	1281 WEST HIGH AVE	NEW PHILADELPHIA	44663
2	79010098	SHEETZ 357	1281 WEST HIGH AVE	NEW PHILADELPHIA	44663
3	79010098	SHEETZ 357	1281 WEST HIGH AVE	NEW PHILADELPHIA	44663
4	79010098	SHEETZ 357	1281 WEST HIGH AVE	NEW PHILADELPHIA	44663
5	79010098	SHEETZ 357	1281 WEST HIGH AVE	NEW PHILADELPHIA	44663
6	79000178	AGLAND CO-OP INC	1062 W HIGH AVE	NEW PHILADELPHIA	44663
7	79000178	AGLAND CO-OP INC	1062 W HIGH AVE	NEW PHILADELPHIA	44663
8	79000178	AGLAND CO-OP INC	1062 W HIGH AVE	NEW PHILADELPHIA	44663
9	79000249	Speedway 6246	1260 W HIGH AVE	NEW PHILADELPHIA	44663
10	79000249	Speedway 6246	1260 W HIGH AVE	NEW PHILADELPHIA	44663
11	79000468	NEW PHILADELPHIA BULK	130 10TH ST SW	NEW PHILADELPHIA	44663
12	79000468	NEW PHILADELPHIA BULK	130 10TH ST SW	NEW PHILADELPHIA	44663
13	79000468	NEW PHILADELPHIA BULK	130 10TH ST SW	NEW PHILADELPHIA	44663
14	79000007	KWIK FILL #S241/286	1025 W HIGH AVE	NEW PHILADELPHIA	44663
15	79000007	KWIK FILL #S241/286	1025 W HIGH AVE	NEW PHILADELPHIA	44663
16	79000007	KWIK FILL #S241/286	1025 W HIGH AVE	NEW PHILADELPHIA	44663
17	79000082	ODOT DISTRICT 11 HEADQUARTERS	1072 W HIGH AVE	NEW PHILADELPHIA	44663
18	79000082	ODOT DISTRICT 11 HEADQUARTERS	1072 W HIGH AVE	NEW PHILADELPHIA	44663
19	79000082	ODOT DISTRICT 11 HEADQUARTERS	1072 W HIGH AVE	NEW PHILADELPHIA	44663
20	79000082	ODOT DISTRICT 11 HEADQUARTERS	1072 W HIGH AVE	NEW PHILADELPHIA	44663
21	79000249	Speedway 6246	1260 W HIGH AVE	NEW PHILADELPHIA	44663
22	79000249	Speedway 6246	1260 W HIGH AVE	NEW PHILADELPHIA	44663
23	79000249	Speedway 6246	1260 W HIGH AVE	NEW PHILADELPHIA	44663
24	79000249	Speedway 6246	1260 W HIGH AVE	NEW PHILADELPHIA	44663
25	79000249	Speedway 6246	1260 W HIGH AVE	NEW PHILADELPHIA	44663
26	79000249	Speedway 6246	1260 W HIGH AVE	NEW PHILADELPHIA	44663
27	79000249	Speedway 6246	1260 W HIGH AVE	NEW PHILADELPHIA	44663
28	79000249	Speedway 6246	1260 W HIGH AVE	NEW PHILADELPHIA	44663
29	79000249	Speedway 6246	1260 W HIGH AVE	NEW PHILADELPHIA	44663
30	79000287	EAST OHIO GAS CO. NEW PHILADELPH	100 11TH ST NW	NEW PHILADELPHIA	44663
31	79000451	RIVER GAS STATION LLC	1297 W HIGH AVE	NEW PHILADELPHIA	44663
32	79000451	RIVER GAS STATION LLC	1297 W HIGH AVE	NEW PHILADELPHIA	44663
33	79000451	RIVER GAS STATION LLC	1297 W HIGH AVE	NEW PHILADELPHIA	44663
34	79000451	RIVER GAS STATION LLC	1297 W HIGH AVE	NEW PHILADELPHIA	44663
35	79010024	POINT PANELING	700 W HIGH AVE	NEW PHILADELPHIA	44663

36	79009372	FUEL DEPOT	1219 E HIGH AVE	NEW PHILADELPHIA	44663
37	79009372	FUEL DEPOT	1219 E HIGH AVE	NEW PHILADELPHIA	44663
38	79009372	FUEL DEPOT	1219 E HIGH AVE	NEW PHILADELPHIA	44663
39	79009372	FUEL DEPOT	1219 E HIGH AVE	NEW PHILADELPHIA	44663
40	79000249	Speedway 6246	1260 W HIGH AVE	NEW PHILADELPHIA	44663
41	79000249	Speedway 6246	1260 W HIGH AVE	NEW PHILADELPHIA	44663
42	79000444	SOUTHSIDE BELLSTORES	110 COMMERCIAL AVE S E	NEW PHILADELPHIA	44663
43	79004432	EAGLE AUTO/TRUCK PLAZA	217 16TH ST SW	NEW PHILADELPHIA	44663
44	79004432	EAGLE AUTO/TRUCK PLAZA	217 16TH ST SW	NEW PHILADELPHIA	44663
45	79010098	SHEETZ 357	1281 WEST HIGH AVE	NEW PHILADELPHIA	44663
46	79000178	AGLAND CO-OP INC	1062 W HIGH AVE	NEW PHILADELPHIA	44663
47	79000178	AGLAND CO-OP INC	1062 W HIGH AVE	NEW PHILADELPHIA	44663
48	79010098	SHEETZ 357	1281 WEST HIGH AVE	NEW PHILADELPHIA	44663
49	79010098	SHEETZ 357	1281 WEST HIGH AVE	NEW PHILADELPHIA	44663
50	79010098	SHEETZ 357	1281 WEST HIGH AVE	NEW PHILADELPHIA	44663
51	79010098	SHEETZ 357	1281 WEST HIGH AVE	NEW PHILADELPHIA	44663
52	79000444	SOUTHSIDE BELLSTORES	110 COMMERCIAL AVE S E	NEW PHILADELPHIA	44663
53	79000444	SOUTHSIDE BELLSTORES	110 COMMERCIAL AVE S E	NEW PHILADELPHIA	44663
54	79000444	SOUTHSIDE BELLSTORES	110 COMMERCIAL AVE S E	NEW PHILADELPHIA	44663
55	79004432	EAGLE AUTO/TRUCK PLAZA	217 16TH ST SW	NEW PHILADELPHIA	44663
56	79004432	EAGLE AUTO/TRUCK PLAZA	217 16TH ST SW	NEW PHILADELPHIA	44663
57	79004432	EAGLE AUTO/TRUCK PLAZA	217 16TH ST SW	NEW PHILADELPHIA	44663
58	79000444	SOUTHSIDE BELLSTORES	110 COMMERCIAL AVE S E	NEW PHILADELPHIA	44663
59	79000178	AGLAND CO-OP INC	1062 W HIGH AVE	NEW PHILADELPHIA	44663

#	Status	INSPECTION_DATE	FACILITY_CO	TANK_ID	CAPACITY
1	CIU	09/05/13	Yes	T00004	12000
2	CIU	09/05/13	Yes	T00005	8000
3	CIU	09/05/13	Yes	T00001	15000
4	CIU	09/05/13	Yes	T00002	15000
5	CIU	09/05/13	Yes	T00003	15000
6	CIU	03/08/12	Yes	T00001	4000
7	CIU	03/08/12	Yes	T00002	4000
8	CIU	03/08/12	Yes	T00003	4000
9	CIU	09/05/13	Yes	T00010	15000
10	CIU	09/05/13	Yes	T00011	15000
11	CIU	08/29/13	Yes	T00003	20000
12	CIU	08/29/13	Yes	T00001	15000
13	CIU	08/29/13	Yes	T00002	20000
14	REM	No Data	No Data	T00001	10000
15	REM	No Data	No Data	T00002	10000
16	REM	No Data	No Data	T00003	10000
17	REM	No Data	No Data	T00001	10000
18	REM	No Data	No Data	T00002	10000
19	REM	No Data	No Data	T00003	10000
20	REM	No Data	No Data	T00004	550
21	REM	No Data	No Data	T00001	20000
22	REM	No Data	No Data	T00002	12000
23	REM	No Data	No Data	T00003	17542
24	REM	No Data	No Data	T00004	20000
25	REM	No Data	No Data	T00005	4000
26	REM	No Data	No Data	T00006	4000
27	REM	No Data	No Data	T00007	6000
28	REM	No Data	No Data	T00008	6000
29	REM	No Data	No Data	T00009	6000
30	REM	No Data	No Data	T00001	10000
31	REM	No Data	No Data	T00001	1000
32	REM	No Data	No Data	T00002	10000
33	REM	No Data	No Data	T00003	10000
34	REM	No Data	No Data	T00004	10000
35	REM	No Data	No Data	T00001	550
36	CIU	No Data	No Data	T00004	10000
37	CIU	No Data	No Data	T00005	3000
38	CIU	No Data	No Data	T00006	3000
39	CIU	No Data	No Data	T00007	3000
40	CIU	No Data	No Data	T00010	15000
41	CIU	No Data	No Data	T00011	15000
42	CIU	No Data	No Data	T00008	6000

43	CIU	<i>No Data</i>	<i>No Data</i>	T00005	10000
44	CIU	<i>No Data</i>	<i>No Data</i>	T00001	10000
45	CIU	<i>No Data</i>	<i>No Data</i>	T00002	15000
46	CIU	<i>No Data</i>	<i>No Data</i>	T00002	4000
47	CIU	<i>No Data</i>	<i>No Data</i>	T00003	4000
48	CIU	<i>No Data</i>	<i>No Data</i>	T00001	15000
49	CIU	<i>No Data</i>	<i>No Data</i>	T00003	15000
50	CIU	<i>No Data</i>	<i>No Data</i>	T00004	12000
51	CIU	<i>No Data</i>	<i>No Data</i>	T00005	8000
52	CIU	<i>No Data</i>	<i>No Data</i>	T00006	10000
53	CIU	<i>No Data</i>	<i>No Data</i>	T00007	10000
54	CIU	<i>No Data</i>	<i>No Data</i>	T00009	2500
55	CIU	<i>No Data</i>	<i>No Data</i>	T00002	10000
56	CIU	<i>No Data</i>	<i>No Data</i>	T00003	10000
57	CIU	<i>No Data</i>	<i>No Data</i>	T00004	10000
58	CIU	<i>No Data</i>	<i>No Data</i>	T00005	10000
59	CIU	<i>No Data</i>	<i>No Data</i>	T00001	4000

#	CONTENT	DATE_REMOVED	FACILITY_STATUS	Count
1	Diesel	NULL	Active	2
2	Kerosene	NULL	Active	2
3	Gasoline	NULL	Active	2
4	Gasoline	NULL	Active	2
5	Gasoline	NULL	Active	2
6	Gasoline	NULL	Active	1
7	Gasoline	NULL	Active	1
8	Diesel	NULL	Active	1
9	Gasoline	NULL	Active	1
10	Gasoline	NULL	Active	1
11	Gasoline	NULL	Active	1
12	Diesel	NULL	Active	1
13	Gasoline	NULL	Active	1
14	Gasoline	05/28/13	Inactive	1
15	Gasoline	05/28/13	Inactive	1
16	Gasoline	05/28/13	Inactive	1
17	Gasoline	11/16/98	Inactive	1
18	Gasoline	11/16/98	Inactive	1
19	Diesel	11/16/98	Inactive	1
20	Used Oil	11/16/98	Inactive	1
21	Gasoline	11/23/92	Inactive	1
22	Gasoline	11/23/92	Inactive	1
23	Gasoline	11/23/92	Inactive	1
24	Gasoline	11/23/92	Inactive	1
25	Diesel	11/23/92	Inactive	1
26	Kerosene	11/23/92	Inactive	1
27	Gasoline	09/08/93	Inactive	1
28	Gasoline	09/08/93	Inactive	1
29	Gasoline	09/08/93	Inactive	1
30	Gasoline	06/19/12	Inactive	1
31	Used Oil	05/17/11	Inactive	1
32	Gasoline	05/17/11	Inactive	1
33	Gasoline	05/17/11	Inactive	1
34	Gasoline	05/17/11	Inactive	1
35	Gasoline	01/03/92	Inactive	1
36	Gasoline	No Data	No Data	1
37	Diesel	No Data	No Data	1
38	Kerosene	No Data	No Data	1
39	Gasoline	No Data	No Data	1
40	Gasoline	No Data	No Data	1
41	Gasoline	No Data	No Data	1
42	Gasoline	No Data	No Data	1

43	Gasoline	<i>No Data</i>	<i>No Data</i>	1
44	Diesel	<i>No Data</i>	<i>No Data</i>	1
45	Gasoline	<i>No Data</i>	<i>No Data</i>	1
46	Gasoline	<i>No Data</i>	<i>No Data</i>	1
47	Diesel	<i>No Data</i>	<i>No Data</i>	1
48	Gasoline	<i>No Data</i>	<i>No Data</i>	1
49	Gasoline	<i>No Data</i>	<i>No Data</i>	1
50	Diesel	<i>No Data</i>	<i>No Data</i>	1
51	Kerosene	<i>No Data</i>	<i>No Data</i>	1
52	Gasoline	<i>No Data</i>	<i>No Data</i>	1
53	Diesel	<i>No Data</i>	<i>No Data</i>	1
54	Kerosene	<i>No Data</i>	<i>No Data</i>	1
55	Diesel	<i>No Data</i>	<i>No Data</i>	1
56	Diesel	<i>No Data</i>	<i>No Data</i>	1
57	Gasoline	<i>No Data</i>	<i>No Data</i>	1
58	Gasoline	<i>No Data</i>	<i>No Data</i>	1
59	Gasoline	<i>No Data</i>	<i>No Data</i>	1

BUSTR - LUST Locations (BUSTR/OGRIP)

#	FACILITY_ID	CURRENT_FACILITY_NAME	ADDRESS	CITY	ZIP
1	No Data	INTERSTATE MOBIL	963 STATE ROUTE 39 S.W.	NEW PHILADELPHIA	44663
2	No Data	ODOT DISTRICT 11 HEADQUARTERS	1072 W HIGH AVE	NEW PHILADELPHIA	44663
3	79000249	Speedway 6246	1260 W HIGH AVE	NEW PHILADELPHIA	44663
4	79000249	Speedway 6246	1260 W HIGH AVE	NEW PHILADELPHIA	44663
5	79000451	RIVER GAS STATION LLC	1297 W HIGH AVE	NEW PHILADELPHIA	44663
6	79010024	POINT PANELING	700 W HIGH AVE	NEW PHILADELPHIA	44663
7	79000007	KWIK FILL #S241/286	1025 W HIGH AVE	NEW PHILADELPHIA	44663
8	79000007	KWIK FILL #S241/286	1025 W HIGH AVE	NEW PHILADELPHIA	44663
9	79000082	ODOT DISTRICT 11 HEADQUARTERS	1072 W HIGH AVE	NEW PHILADELPHIA	44663
10	79000082	ODOT DISTRICT 11 HEADQUARTERS	1072 W HIGH AVE	NEW PHILADELPHIA	44663
11	79000178	AGLAND CO-OP INC	1062 W HIGH AVE	NEW PHILADELPHIA	44663
12	79000249	Speedway 6246	1260 W HIGH AVE	NEW PHILADELPHIA	44663
13	79000287	EAST OHIO GAS CO. NEW PHILADELPH	100 11TH ST NW	NEW PHILADELPHIA	44663
14	79000287	EAST OHIO GAS CO. NEW PHILADELPH	100 11TH ST NW	NEW PHILADELPHIA	44663
15	79000451	RIVER GAS STATION LLC	1297 W HIGH AVE	NEW PHILADELPHIA	44663
16	79000468	NEW PHILADELPHIA BULK	130 10TH ST SW	NEW PHILADELPHIA	44663
17	No Data	Speedway 6246	1260 W HIGH AVE	NEW PHILADELPHIA	44663
18	No Data	AGLAND CO-OP INC	1062 W HIGH AVE	NEW PHILADELPHIA	44663
19	No Data	SOUTHSIDE BELLSTORES	110 COMMERCIAL AVE S E	NEW PHILADELPHIA	44663
20	No Data	RIVER GAS STATION LLC	1297 W HIGH AVE	NEW PHILADELPHIA	44663
21	No Data	RIVER GAS STATION LLC	1297 W HIGH AVE	NEW PHILADELPHIA	44663
22	No Data	K MART #3500	240 BLUEBALL DR	NEW PHILADELPHIA	44663
23	No Data	FUEL DEPOT	1219 E HIGH AVE	NEW PHILADELPHIA	44663
24	No Data	EAST OHIO GAS CO. NEW PHILADELPH	100 11TH ST NW	NEW PHILADELPHIA	44663
25	No Data	Speedway 6246	1260 W HIGH AVE	NEW PHILADELPHIA	44663
26	No Data	Speedway 6246	1260 W HIGH AVE	NEW PHILADELPHIA	44663
27	No Data	EAGLE AUTO/TRUCK PLAZA	217 16TH ST SW	NEW PHILADELPHIA	44663
28	No Data	HICKS REALTY INC.	742 E HIGH AVE	NEW PHILADELPHIA	44663
29	No Data	INTERSTATE MOBIL	963 STATE ROUTE 39 S.W.	NEW PHILADELPHIA	44663
30	No Data	EAST OHIO GAS CO. NEW PHILADELPH	100 11TH ST NW	NEW PHILADELPHIA	44663
31	No Data	POINT PANELING	700 W HIGH AVE	NEW PHILADELPHIA	44663
32	No Data	KWIK FILL #S241/286	1025 W HIGH AVE	NEW PHILADELPHIA	44663

33	<i>No Data</i>	KWIK FILL #S241/286	1025 W HIGH AVE	NEW PHILADELPHIA	44663
----	----------------	---------------------	-----------------	------------------	-------

#	INCIDENT_ID	LTF	STATUS	FACILITY_STATUS	Count
1	No Data	6 Closure of regulated UST	NFA: No Further Action	Inactive	2
2	No Data	6 Closure of regulated UST	NFA: No Further Action	Inactive	2
3	N00001	1 SUS/CON from regulated UST	TR2: Tier 2	Active	1
4	N00002	1 SUS/CON from regulated UST	RAP: Remedial Action Plan	Active	1
5	N00002	1 SUS/CON from regulated UST	T1N: Tier 1 Notification	Active	1
6	N00001	6 Closure of regulated UST	CLO: Closure	Active	1
7	N00001	1 SUS/CON from regulated UST	NFA: No Further Action	Inactive	1
8	N00002	6 Closure of regulated UST	NFA: No Further Action	Inactive	1
9	N00002	6 Closure of regulated UST	NFA: No Further Action	Inactive	1
10	N00001	6 Closure of regulated UST	NFA: No Further Action	Inactive	1
11	N00001	6 Closure of regulated UST	NFA: No Further Action	Inactive	1
12	N00003	1 SUS/CON from regulated UST	DIS: a release is disproved	Inactive	1
13	N00001	1 SUS/CON from regulated UST	NFA: No Further Action	Inactive	1
14	N00002	6 Closure of regulated UST	NFA: No Further Action	Inactive	1
15	N00001	1 SUS/CON from regulated UST	NFA: No Further Action	Inactive	1
16	N00001	6 Closure of regulated UST	NFA: No Further Action	Inactive	1
17	No Data	1 SUS/CON from regulated UST	NFA: No Further Action	Inactive	1
18	No Data	6 Closure of regulated UST	NFA: No Further Action	Inactive	1
19	No Data	6 Closure of regulated UST	NFA: No Further Action	Inactive	1
20	No Data	1 SUS/CON from regulated UST	NFA: No Further Action	Inactive	1
21	No Data	1 SUS/CON from regulated UST	T1N: Tier 1 Notification	Active	1
22	No Data	6 Closure of regulated UST	NFA: No Further Action	Inactive	1
23	No Data	6 Closure of regulated UST	NFA: No Further Action	Inactive	1
24	No Data	6 Closure of regulated UST	NFA: No Further Action	Inactive	1
25	No Data	1 SUS/CON from regulated UST	RAP: Remedial Action Plan	Active	1
26	No Data	1 SUS/CON from regulated UST	DIS: a release is disproved	Inactive	1

27	No Data	1 SUS/CON from regulated UST	RAP: Remedial Action Plan	Active	1
28	No Data	6 Closure of regulated UST	NFA: No Further Action	Inactive	1
29	No Data	1 SUS/CON from regulated UST	NFA: No Further Action	Inactive	1
30	No Data	1 SUS/CON from regulated UST	NFA: No Further Action	Inactive	1
31	No Data	6 Closure of regulated UST	CLO: Closure	Active	1
32	No Data	1 SUS/CON from regulated UST	NFA: No Further Action	Inactive	1
33	No Data	6 Closure of regulated UST	NFA: No Further Action	Inactive	1

Impoundment Sites (OEPA-DERR)

#	LATITUDE	LONGITUDE	COUNTY	SIA_NO	STATE_ID
1	40.4925	-81.464444	Tuscarawas	818	SE TUS 104NW

#	NPDES_NUMBER	SIC_CODE	CATEGORY	IMPOUND	REPORT_DATE
1	No Data	2999	IND	1	122278

#	OWNER	OWNER_ADDRESS	OWNER_CITY	OWNER_STATE	OWNER_ZIP
1	STANDARD OIL CO.	1800 MIDLAND BLDG.	CLEVELAND	OH	44115

#	PURPOSE	PURPOSE_DESCRIPTION	AGE_1980	LINER_TYPE	LINER_THICKNESS
1	e	No Data	4	1	0

#	LINER_OTHER	GW_MON_WEL	GW_CNT_POT	Count
1	No Data	N	23	1

Landfills - Historic/Abandoned Facilities w/buffer (OEPA-DMWM/DERR)

#	LATITUDE	LONGITUDE	SITE	ALT SITE NAME/LOCATION	COUNTY
1	40.504722	-81.480556	UNION CAMP SLUDGE FILL SITE	EAST SIDE OF TR-384, 0.2 MILE EAST OF I-77.	TUSCARAWAS

#	WASTE_TYPE	YEAR_CLOSED	SECONDARY_ID	SWLF_ID	DATABASE
1	INDUSTRIAL	1976	No Data	790006	Abandoned

#	OEPA_DISTRICT	EDOCS_LINK	Area(acres)
1	SEDO		3.15

Spills Database (OEPA)

#	LATITUDE	LONGITUDE	SPILL_NUMBER	SPILL_YEAR	SPILL_LOCATION
1	40.492639	-81.481306	2125	2003	I-77 NEAR MP 21 @ EAGLE TRUCK STOP
2	40.490778	-81.472972	2603	2010	181 BLUE BELL DRIVE

#	SPILL_CITY	SPILL_COUNTY	WATERWAY	SPILL_AMOUNT	PRODUCT
1	NEW PHILADELPHIA	TUSCARAWAS	N/A	45	DIESEL FUEL
2	NEW PHILADELPHIA	TUSCARAWAS	TUSCARAWAS RIVER	80	TRANSFORMER OIL

#	STATUS	OEPA_DISTRICT	Count
1	5/17/2017	SEDO	1
2	5/17/2017	SEDO	1

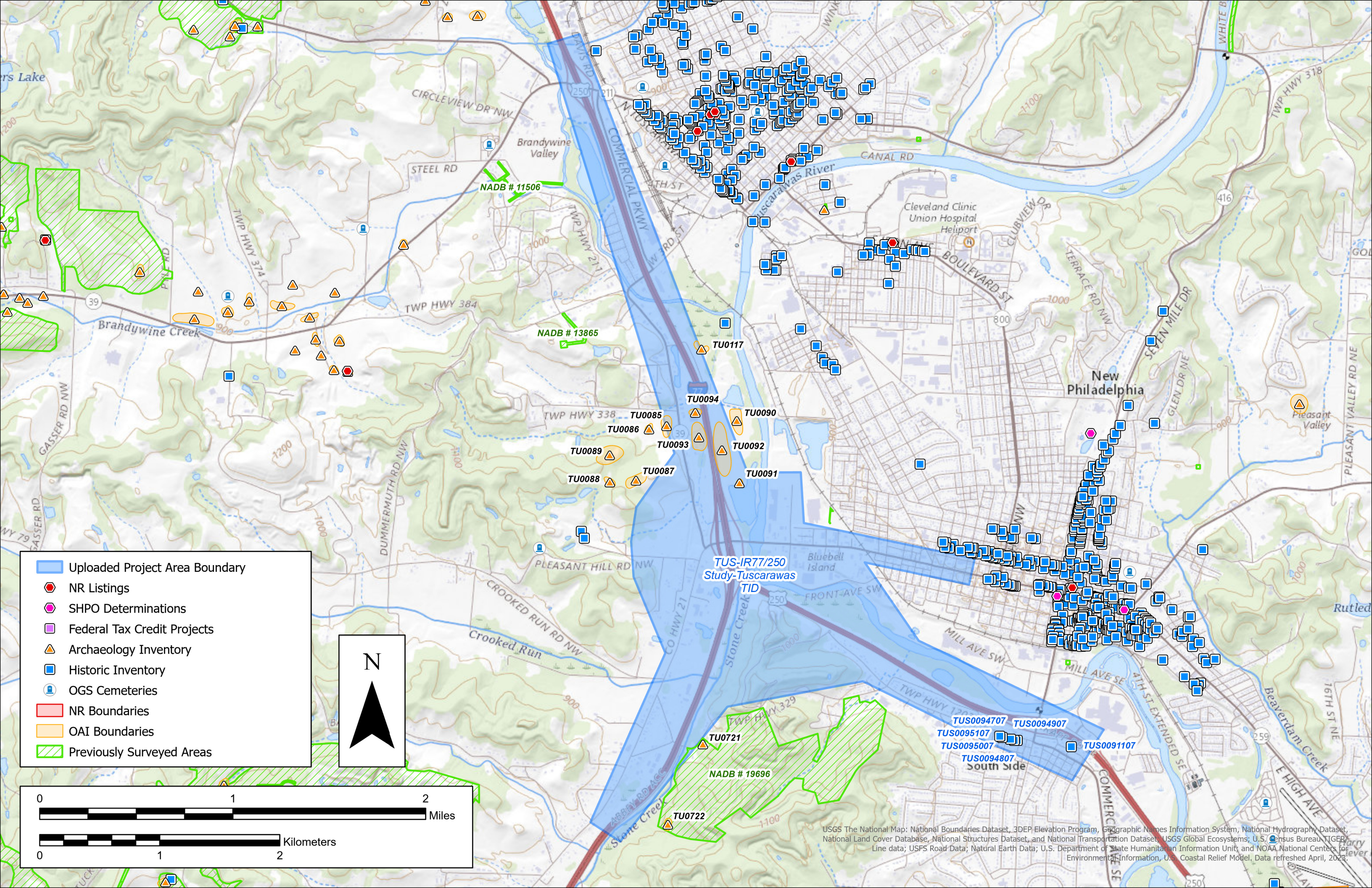

- Uploaded Project Area Boundary
- NR Listings
- SHPO Determinations
- Federal Tax Credit Projects
- ▲ Archaeology Inventory
- Historic Inventory
- OGS Cemeteries
- NR Boundaries
- OAI Boundaries
- ▨ Previously Surveyed Areas

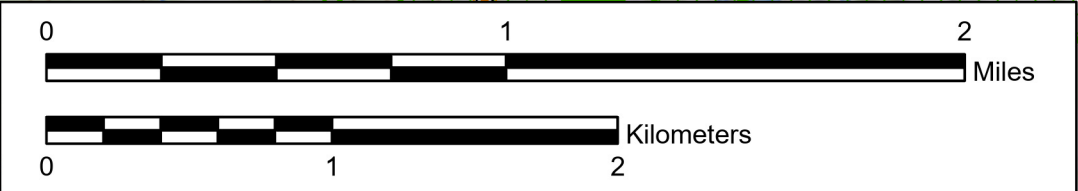

USGS The National Map: National Boundaries Dataset, 3DEP Elevation Program, Geographic Names Information System, National Hydrography Dataset, National Land Cover Database, National Structures Dataset, and National Transportation Dataset; USGS Global Ecosystems; U.S. Census Bureau TIGER/Line data; USFS Road Data; Natural Earth Data; U.S. Department of State Humanitarian Information Unit, and NOAA National Centers for Environmental Information, U.S. Coastal Relief Model. Data refreshed April, 2023.

TIGERweb Urbanized Area

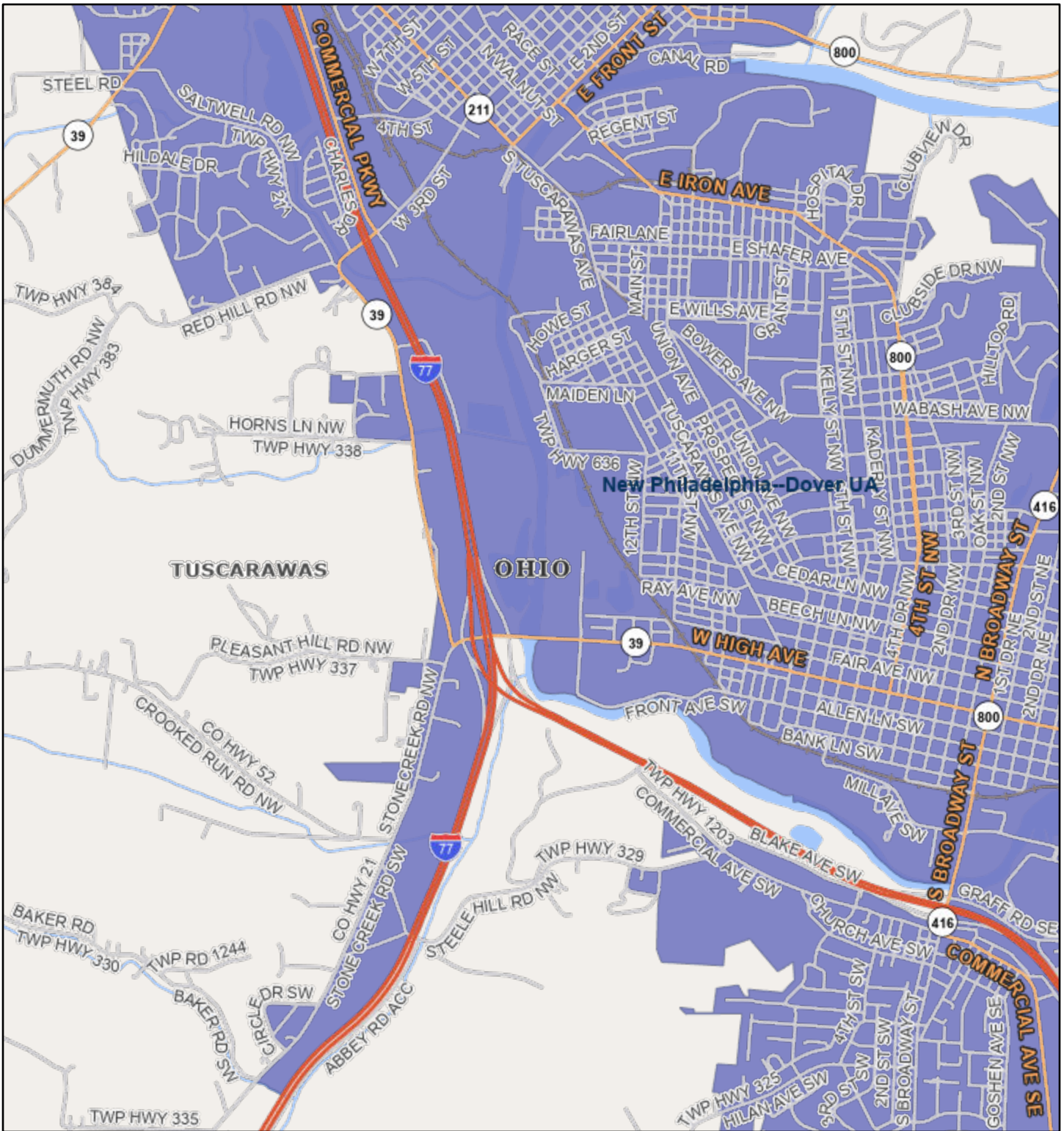

February 1, 2024

1:40,927

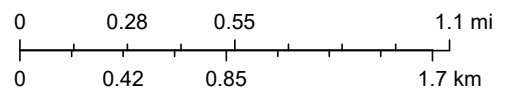

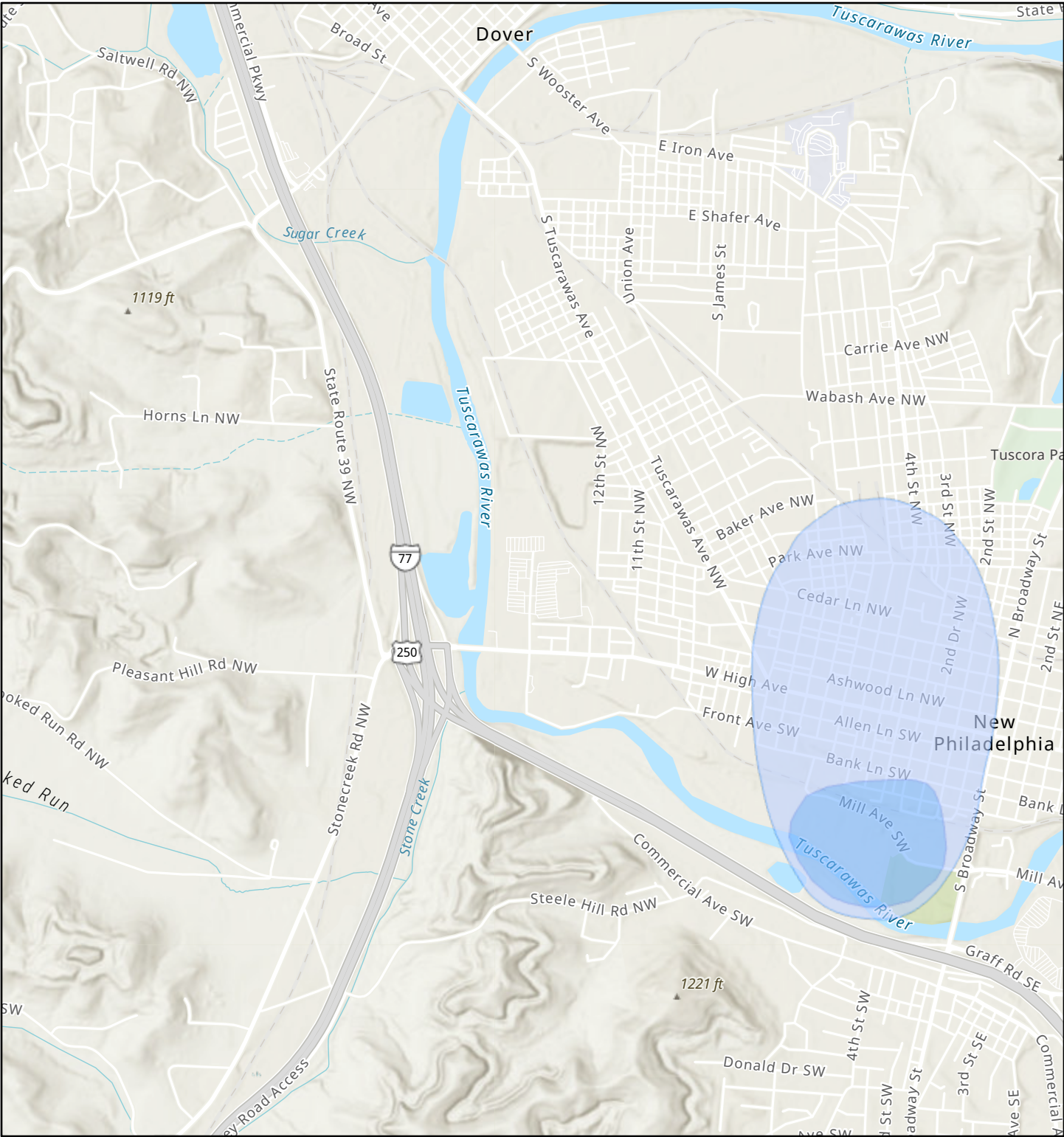

Source: U.S. Census Bureau

Drinking Water Source Protection Areas



2/1/2024, 3:44:34 PM

1:36,112

-  Source Water Protection Area
-  Inner Management Zone

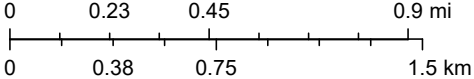

Division of Drinking and Ground Waters, Ohio EPA, Esri, NASA, NGA, USGS, FEMA, Esri, TomTom, Garmin, SafeGraph, GeoTechnologies, Inc, METI/NASA, USGS, EPA, NPS, US Census Bureau, USDA, USFWS

Boater Access & Amenities

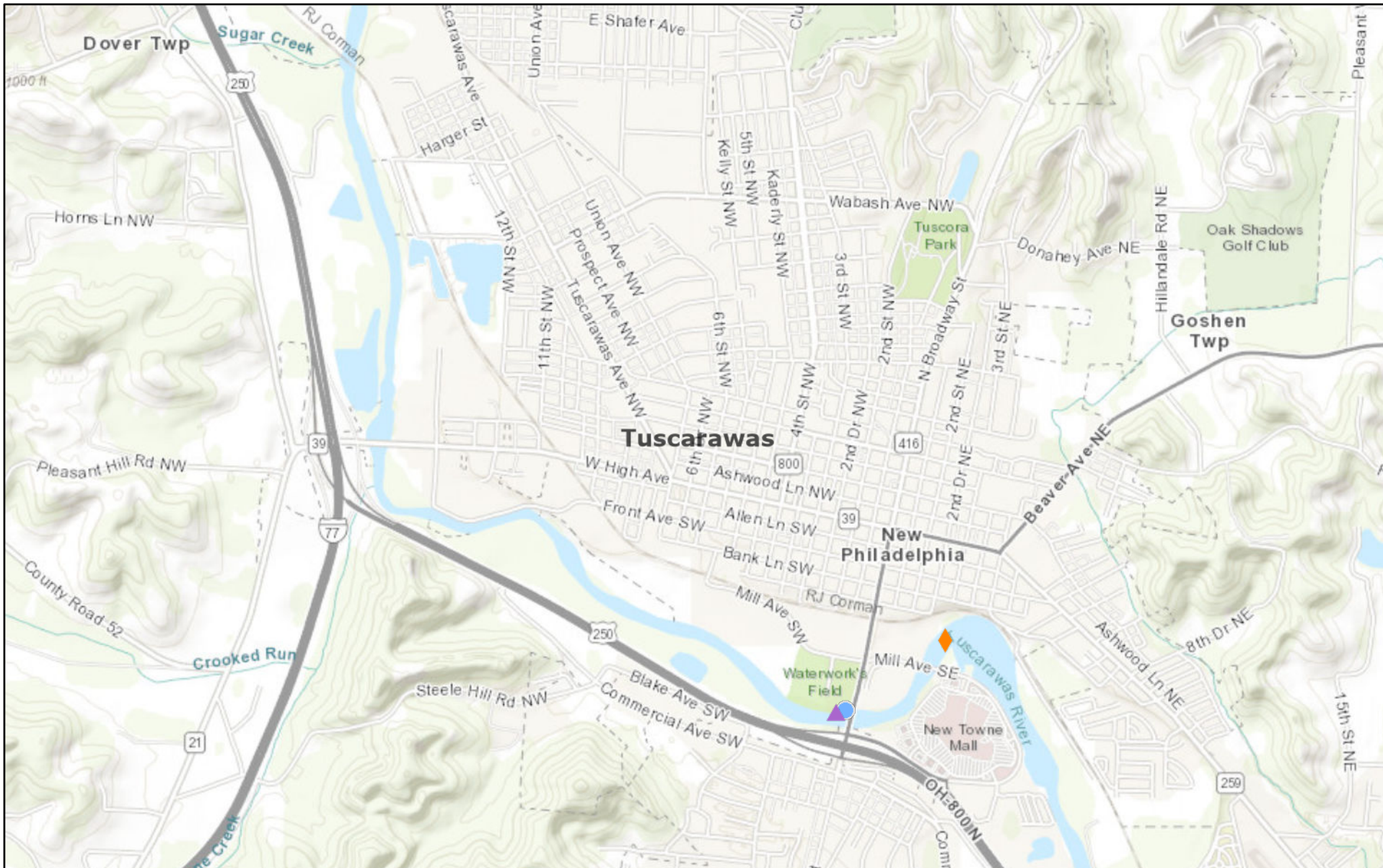

February 1, 2024

- ◆ Paddling Hazards - Other
- ▲ Motorized Launch Facilities
- Paddling Access

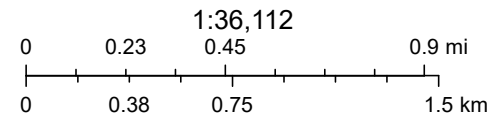

West Virginia GIS, Esri, HERE, Garmin, INCREMENT P, USGS, METI/NASA, NGA, EPA, USDA