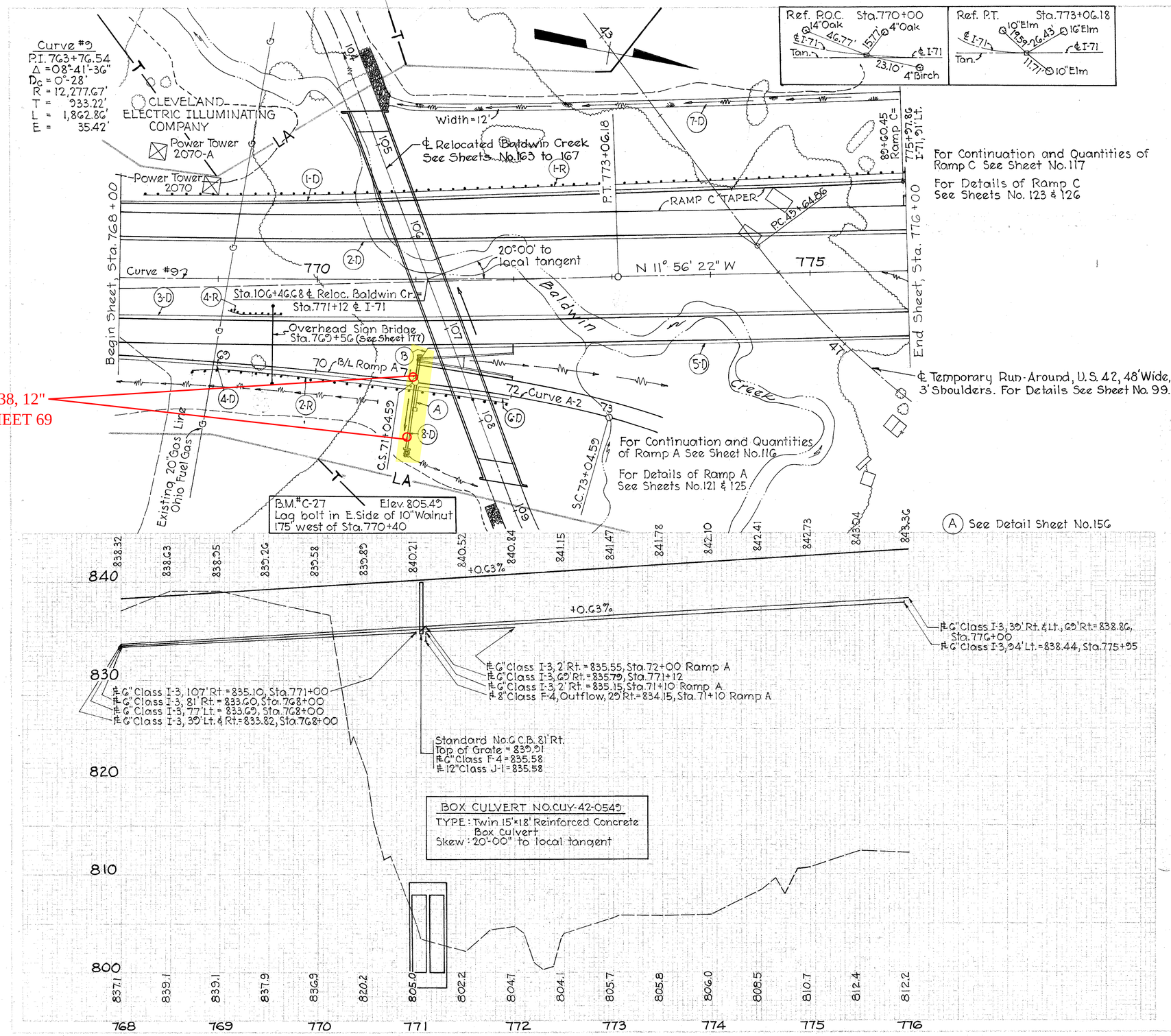

ESTIMATED QUANTITIES

REF. NO.	STATION TO STATION	SIDE	Class J-1 Pipe 12" Lin.Ft.	I-1 Cl. I-3 Pipe 6" Shallow Lin.Ft.	Class F-4 Pipe 6" Lin.Ft.	Class F-4 Pipe 8" Lin.Ft.	Class F-4 Pipe 12" Lin.Ft.	I-2 Masonry Headwall Type E Cu.Yd.	I-5 Pipe Special Class I-3 Bend Each	I-5 Pipe Special Class F-4 Bend Each	I-8 Std. No.6 C.B. Each	I-10 Dumped Rock Channel Protection Cu.Yd.	I-15 Guard Rail Lin.Ft.	I-15 Special Guard Rail Lin.Ft.	L-10 Sodding Sq.Yd.	SEE SHEET NO.
1-D	768+00 to 775+95	Lt.		795												
2-D	768+00 to 776+00	Lt.		800												
3-D	768+00 to 776+00	Rt.		800												
4-D	768+00 to 771+00	Rt.		300												
5-D	771+12 to 776+00	Rt.		500		10			1							
6-D	71+10 to 72+00*	Rt.		102			10									
7-D	770+75 to 776+00	Lt.							1							
8-D	771+05	Rt.	36					0.2		2						
1-R	768+25 to 776+00	Lt.														
2-R	68+74.5 to 72+00*	Rt.														
4-R	769+12 to 769+62	Med.														
	*Denotes Ramp Stationing															
TOTALS			36	3297	10	10	62	0.2	1	2	1	1	775 / 325	50	702	183 / 183

Sta. 768+00 to Sta. 776+00