CALC. BY E.J.K. DATE 10-75
CHKD. BY B.B. DATE 11-75

TOTAL SHEETS 2 | STATE OHIO | PROJECT | PART | SHEET 25 / 317

CUYAHOGA COUNTY
CUY - 480 - 6.78

CROSS REFERENCE	
SH. NO.	ITEM
34	RAMP G-2 P&P
73, 97	SEWER PROFILES
34, 39	CROSS SECTIONS
60	PAVEMENT DETAILS

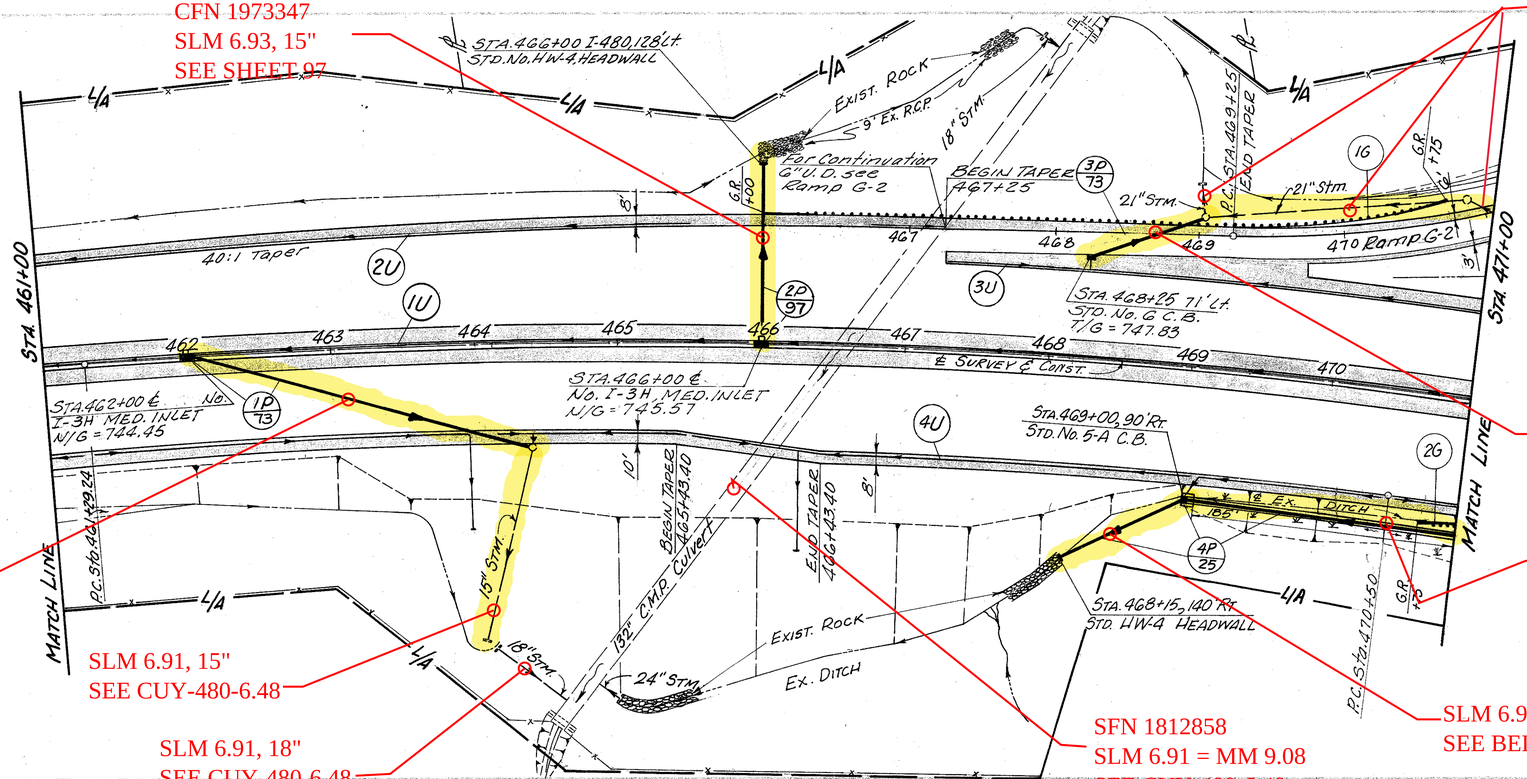

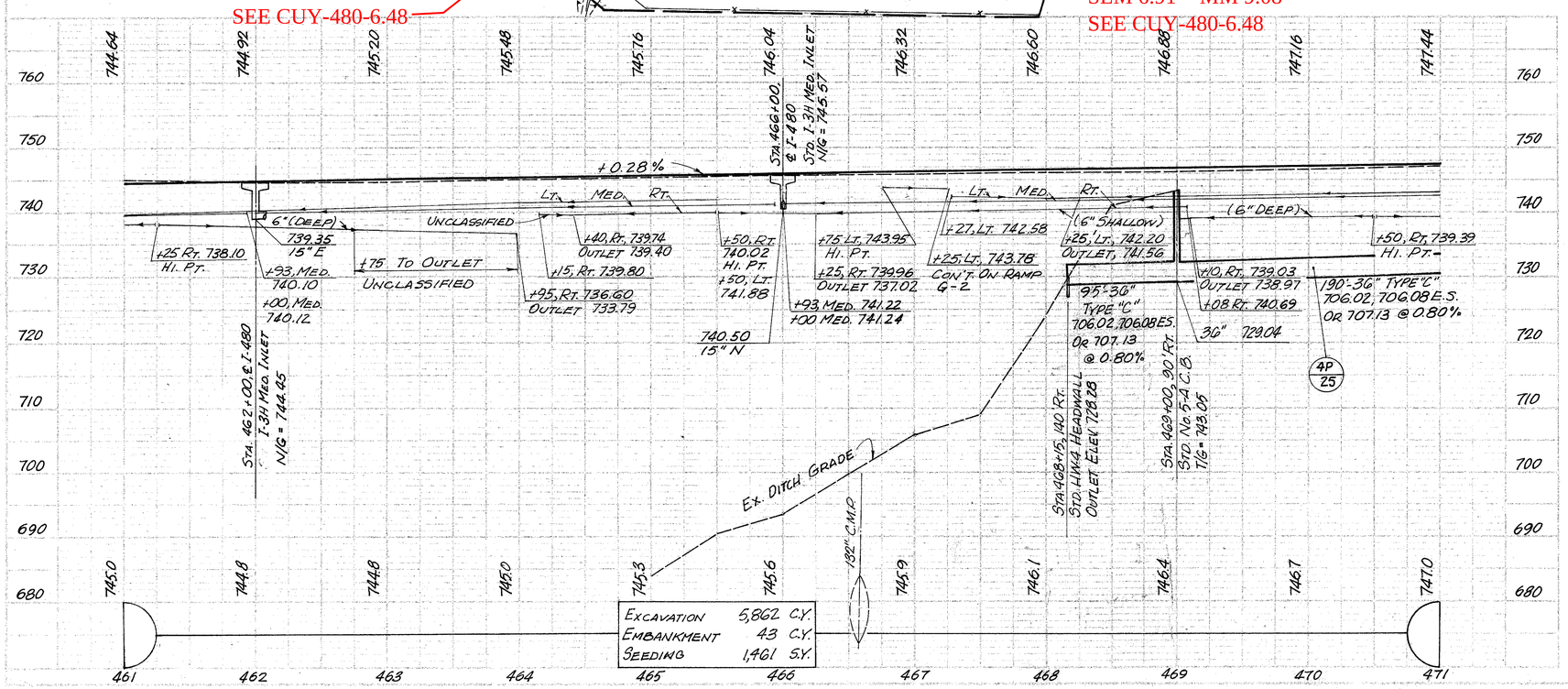

606	Anchor Assembly Type A	EA.						1	1						2
	Guard Rail, Type 5	L.F.							437.5						437.5
	Anchor Assembly Type T	Ea.						1							1
660	Sodding	S.Y.				154									154
	Bends & Branches	EA.										1	4		X
605	Unclassified	6"	L.F.									100	205		305
	Shallow	6"	L.F.							946	50	1			542
	Deep	6"	L.F.								450	265	361	526	1,076
604	Std. No. 6 C.B.	EA.				1									1
	Std. No. 5-A C.B.	EA.					1								1
	I-3H Inlet	EA.		1											2
	Type "C" 706.02 706.08 ES., 707.13	36"	L.F.				285								285
603	Type "B"	15"	L.F.		245										451
	Type "F"	6"	L.F.		124					20		10	40		70
602	Concrete Masonry			0.25											.94
601	Rock Channel Protection Type "B" with Bedding	C.Y.		.7											.7
Estimated Quantities	Location														
Ref. No.	Side														
1P	Med.	462+00 to 464+40													
2P	Med.	466+00													
3P	Lt.	468+25 to 469+25													
4P	Rt.	468+15 to 471+00													
1G	Lt.	466+00 to 470+75													
2G	Rt.	470+75 to 471+00													
1U	Med.	461+00 to 471+00													
2U	Lt.	461+00 to 464+25													
3U	Lt.	467+27 to 471+00													
4U	Rt.	461+00 to 471+00													
															Total

Excavation	5,862 C.Y.
Embankment	43 C.Y.
Seeding	1,461 S.Y.

PLAN & PROFILE STA. 461+00 TO STA. 471+00