

CFN 1971714
SLM XX, 15"
SEE SHEET 185

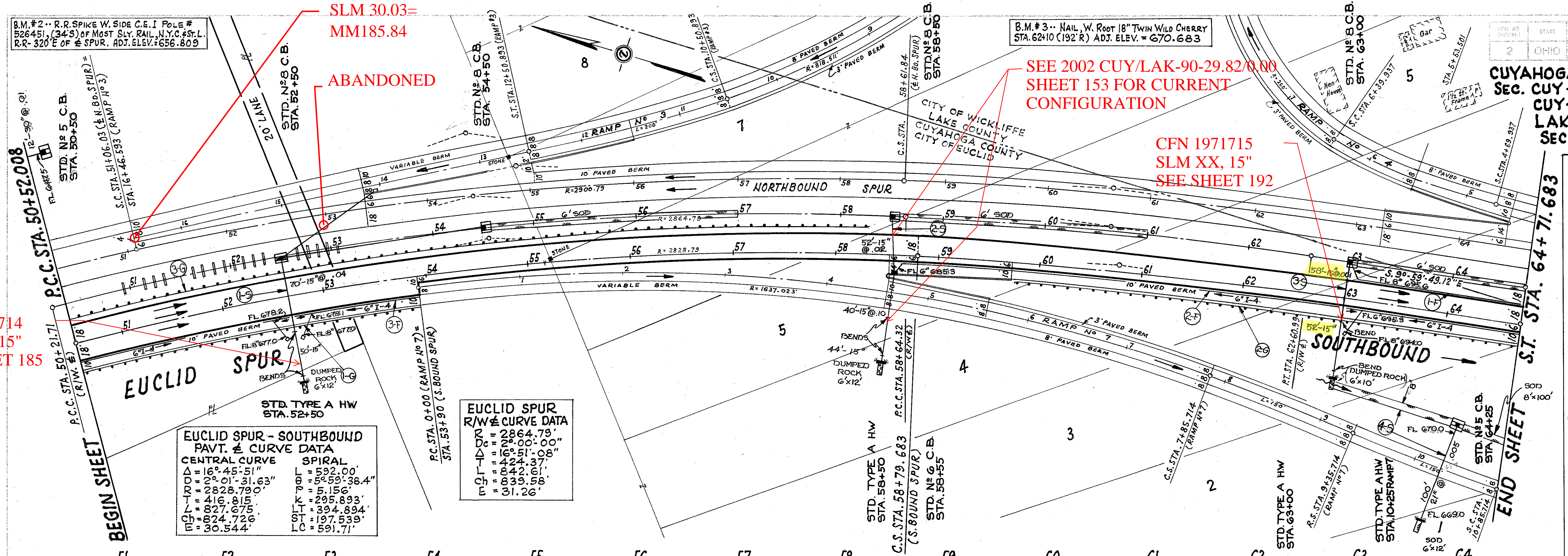

**EUCLID SPUR - SOUTHBOUND
PAVT. & CURVE DATA**

CENTRAL CURVE		SPIRAL	
Δ	16° 45' 51"	L	592.00'
RD	2° 01' 31.63"	R	52.59' 38.4"
R	2828.79'	L	5.156'
L	416.98'	K	295.893'
T	824.4675'	WT	394.894'
M	30.544'	C	197.539'
			591.71'

**EUCLID SPUR
R/W & CURVE DATA**

R	2864.79'
Δ	2° 00' 00"
RD	16° 51' 08"
L	842.37'
T	939.58'
M	31.26'

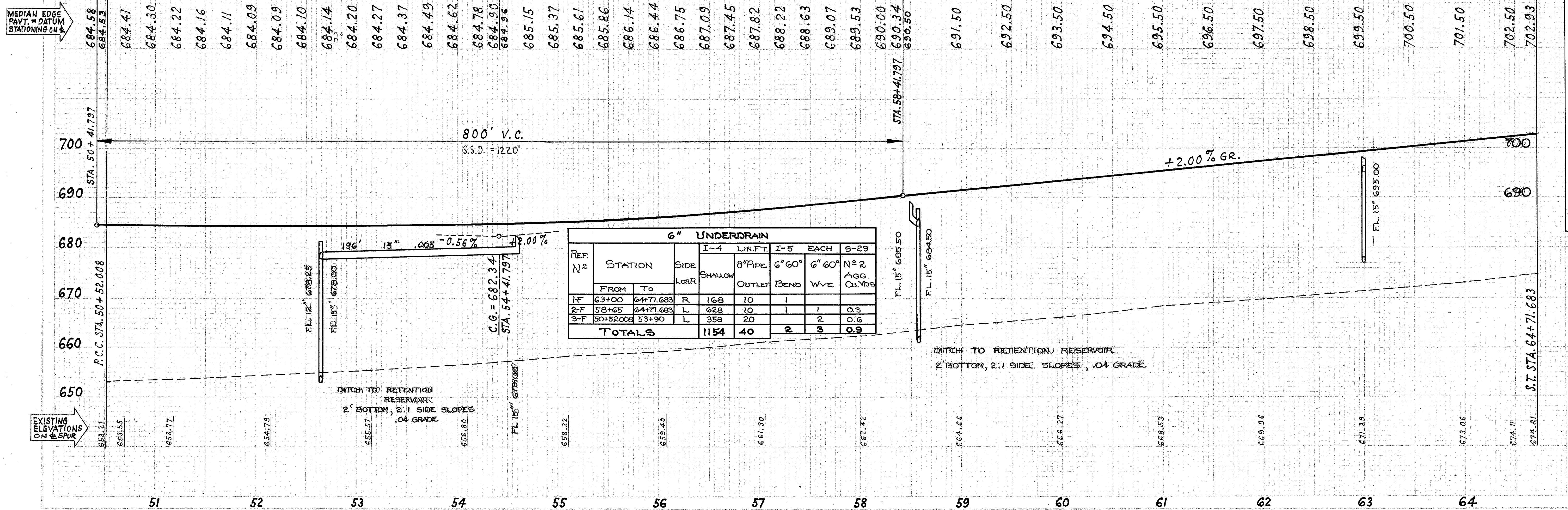

CUYAHOGA COUNTY
SEC. CUY-2-28.16
CUY-525-0.00
LAKE COUNTY
SEC. LAK-525-0.00

STORM SEWERS

REF. NO.	STATIONS		M 6.5 B OR M 6.5 C	CLASS A	BENDS	I-5 EACH	I-8 EACH	I-10	CONC. FOR STRUCT. C.L.C.	EXCAV. FOR STRUCT.
	FROM	TO								
1-5	50+52	57+00	15"	15"	2	1	1	8	200	33
2-5	58+50	61+00	15"	15"	2	1	1	8	160	33
3-5	63+00	64+72	15"	15"	2	1	1	7	110	33
4-5	63+00	65+25	15"	15"	2	1	1	7	204	33
TOTALS:			162	146	196	12	4	23	674	143

I-15 GUARD RAIL

REF. NO.	STATIONS	SIDE	STANDARD
1-G	50+52	R	334.5
2-G	58+50	R	493.0
3-G	63+00	L	764.0
TOTAL			1611.5

PLAN & PROFILE - SOUTHBOUND EUCLID SPUR - P.C.C. STA. 50+52.008 to S.T. STA. 64+71.683