

FED. RD. DIVISION	STATE	PROJECT	301 458
2	OHIO	I-1103 (18)	

CUYAHOGA & LAKE COUNTIES
CUI-1-15.91
LAK-I-0.00

Ref. No.	Station		Side	I-15 Guard Rail Dist. No. EA Lin. Ft.	I-21 Conc. Median Pavement Typel Sq. Yds.	I-12 Std. Type 2-A Conc. Curb Lin. Ft.
	From	To				
1-R	31100	32167.68	LI	100.00		
2-R	32150.02	32175.89	LI	25.00		
3-R	34130.81	35130.29	LI	100.00		
4-R	34144.82	35146.62	LI	100.00		
1-P	401.97	421.30	RI		26.0	283
Total:				324.68	26.0	283

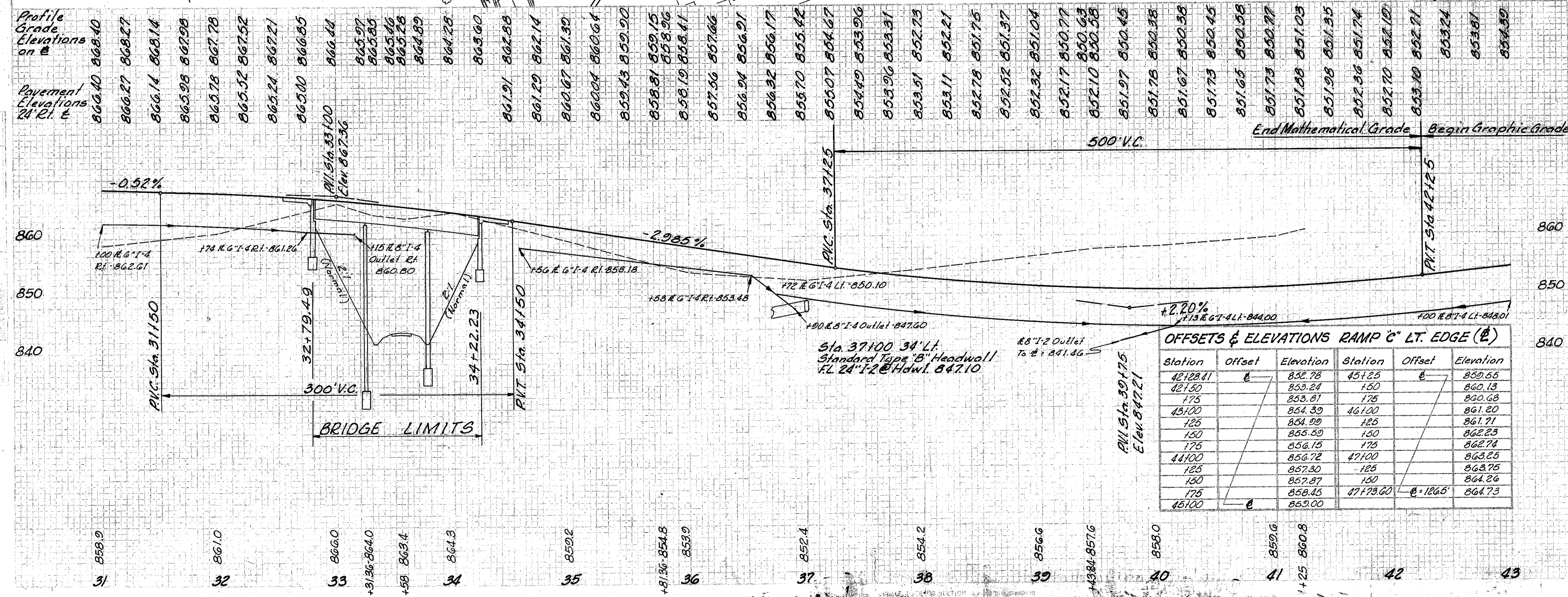
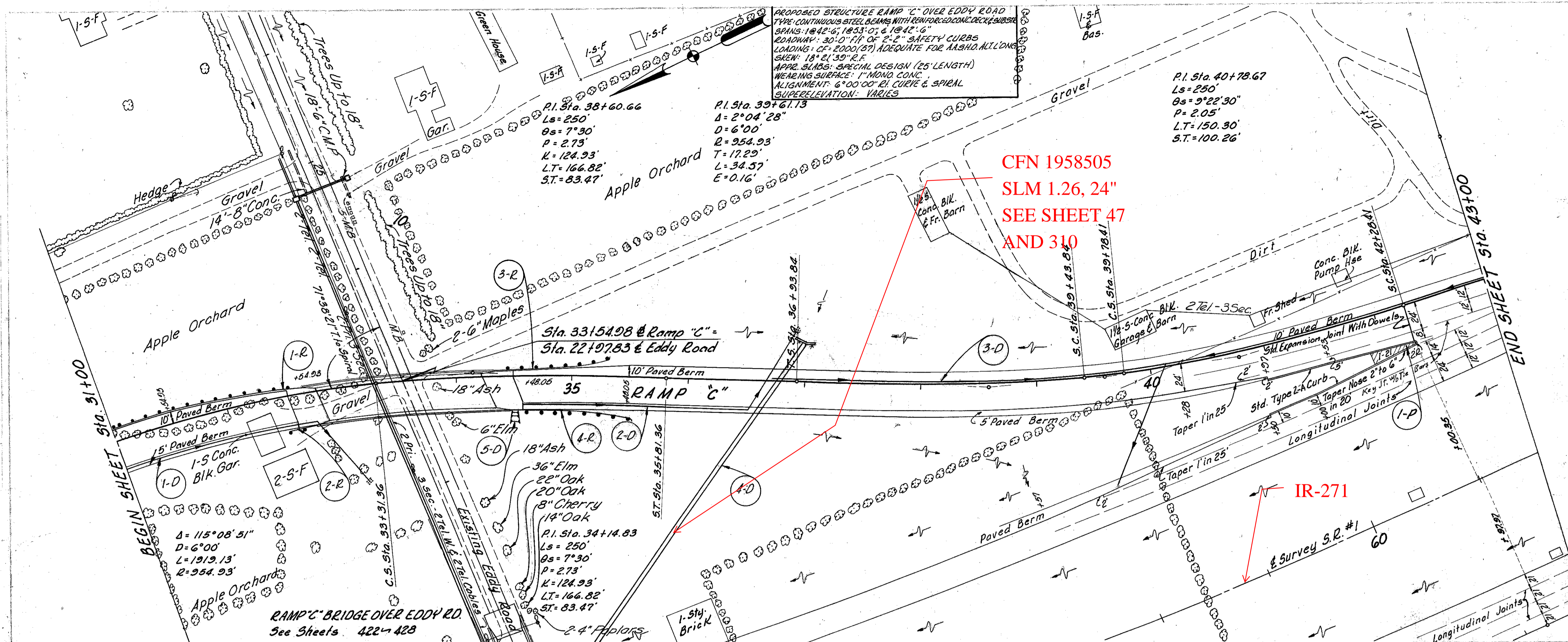

Station	Side	I-2		I-4		I-5		I-5 Specials		Total
		Storm Sewer	Underdrain	Underdrain	Underdrain	Pipe	Specials	Underdrain	Underdrain	
31+00	E	100	100	100	100	100	100	100	100	100
32+00	E	100	100	100	100	100	100	100	100	100
33+00	E	100	100	100	100	100	100	100	100	100
34+00	E	100	100	100	100	100	100	100	100	100
35+00	E	100	100	100	100	100	100	100	100	100
36+00	E	100	100	100	100	100	100	100	100	100
37+00	E	100	100	100	100	100	100	100	100	100
38+00	E	100	100	100	100	100	100	100	100	100
39+00	E	100	100	100	100	100	100	100	100	100
40+00	E	100	100	100	100	100	100	100	100	100
41+00	E	100	100	100	100	100	100	100	100	100
42+00	E	100	100	100	100	100	100	100	100	100
43+00	E	100	100	100	100	100	100	100	100	100
Total:		100	100	100	100	100	100	100	100	100

MICHAEL BAKER JR., CONSULTING ENGINEERS
ROCHESTER, PENNSYLVANIA

STATE OF OHIO
DEPARTMENT OF HIGHWAYS
STATE HIGHWAY NO. 1
C-42
EUCLID SPUR INTERCHANGE RAMP "C"
STA. 31+00 TO STA. 43+00

Designed	Drawn	Traced	Checked	Reviewed	Date	Revised
H.V.V.	A.H.	H.G.	L.I.			