

STATE OF OHIO DEPARTMENT OF HIGHWAYS FRA-270-16.58N

FRANKLIN COUNTY SHARON TOWNSHIP CITY OF COLUMBUS

1963 SPECIFICATIONS

"LIMITED ACCESS"

THIS IMPROVEMENT IS ESPECIALLY DESIGNED FOR THROUGH TRAFFIC AND HAS BEEN DECLARED A LIMITED ACCESS HIGHWAY BY ACTION OF THE DIRECTOR OF HIGHWAYS IN ACCORDANCE WITH THE PROVISIONS OF SECTION 5511.02 OF THE REVISED CODE OF OHIO.

THE STANDARD SPECIFICATIONS OF THE STATE OF OHIO, DEPARTMENT OF HIGHWAYS, INCLUDING CHANGES AND SUPPLEMENTAL SPECIFICATIONS LISTED IN THE PROPOSAL SHALL GOVERN THIS IMPROVEMENT.

THE RIGHT OF WAY FOR THIS IMPROVEMENT WILL BE PROVIDED BY THE STATE OF OHIO.

I HEREBY APPROVE THESE PLANS AND DECLARE THAT THE MAKING OF THIS IMPROVEMENT WILL NOT REQUIRE THE CLOSING OF THE HIGHWAY TO TRAFFIC AND THAT THE PROVISIONS FOR THE MAINTENANCE AND SAFETY OF TRAFFIC WILL BE AS SET FORTH ON THE PLANS AND ESTIMATES.

APPROVED: _____
DATE: _____ DIRECTOR OF PUBLIC SERVICE: CITY OF COLUMBUS

APPROVED: _____
DATE: _____ CHIEF ENGINEER DIV. OF ENG. & CONST. CITY OF COLUMBUS

APPROVED: *Frank M. Williams*
DATE: 10-8-64 DIVISION DEPUTY DIRECTOR

APPROVED: _____
DATE: _____ DEPUTY DIRECTOR OF PLANNING AND PROGRAMMING

APPROVED: _____
DATE: _____ ENGINEER OF BRIDGES

APPROVED: _____
DATE: _____ ENGINEER OF LOCATION AND DESIGN

APPROVED: _____
DATE: _____ DEPUTY DIRECTOR OF RIGHT OF WAY

APPROVED: _____
DATE: _____ DEPUTY DIRECTOR OF DESIGN AND CONSTRUCTION

APPROVED: _____
DATE: _____ FIRST ASSISTANT DIRECTOR

APPROVED: _____
DATE: _____ DIRECTOR OF HIGHWAYS

CONVENTIONAL SIGNS

PROPERTY LINE	_____
TOWNSHIP LINE	_____
CENTER LINE	_____
CORPORATION LINE	_____
R/W FENCE (PROPOSED)	_____
FENCE LINE (EXISTING)	_____
GUARD RAIL (EXISTING)	_____
GUARD RAIL (PROPOSED)	_____
POWER POLES	_____
TELEPHONE POLES	_____
TREES AND STUMPS	_____
LIMITED ACCESS AND RIGHT OF WAY	LA R/W _____
RIGHT OF WAY ONLY	R/W _____
EXISTING RIGHT OF WAY	_____
CHANNEL CHANGE OR WORK AGREEMENT	_____
RAILROAD	_____

INDEX OF SHEETS

TITLE SHEET	_____	- 1
SCHEMATIC PLANS	_____	2- 5
TYPICAL SECTIONS	_____	6- 14
GENERAL NOTES	_____	15- 18
SUB-SUMMARY AND GENERAL SUMMARY	_____	19- 22
PLAN AND PROFILE - I-270	_____	23- 33
CROSS SECTIONS- I-270	_____	34- 101
I-71 INTERCHANGE	_____	102- 237
SCHROCK ROAD	_____	238- 251
SERVICE ROAD	_____	252- 256
CONSTRUCTION DETAILS	_____	257- 262
CULVERT DETAILS	_____	263- 276
STRUCTURES OVER 20' SPAN	_____	277- 360 <i>Not included</i>
SIGNING PLAN	_____	361- 379 <i>Not included</i>
LIGHTING PLAN	_____	380- 401 <i>Not included</i>
RIGHT OF WAY	_____	402- 422

*16 Soil Profile
33 Str Foundations, Invesl: 1964.00
49*

LINE DATA

BEGIN PROJECT	_____	STA. 986 00.00
END PROJECT	_____	STA. 1078 25
NET LENGTH OF PROJECT	_____	9,225 LIN. FT. = 1.75 MILES
ADD FOR APPROACHES(SEE SHEET NO. 19)	_____	11,500 LIN. FT.
TOTAL LENGTH OF WORK	_____	20,725 LIN. FT. = 3.93 MILES

SUPPLEMENTAL SPECIFICATIONS

NUMBER	DATE	NUMBER	DATE
CE-101.04	5-22-56		
S-101	7-12-62		
S-307	8-23-60		
I-125	9-8-60		
I-127	1-15-62		
I-128	7-31-59		
I-129	4-5-61		
L-120	1-2-62		
M-107.18	4-3-61		
M-109.28	8-12-59		

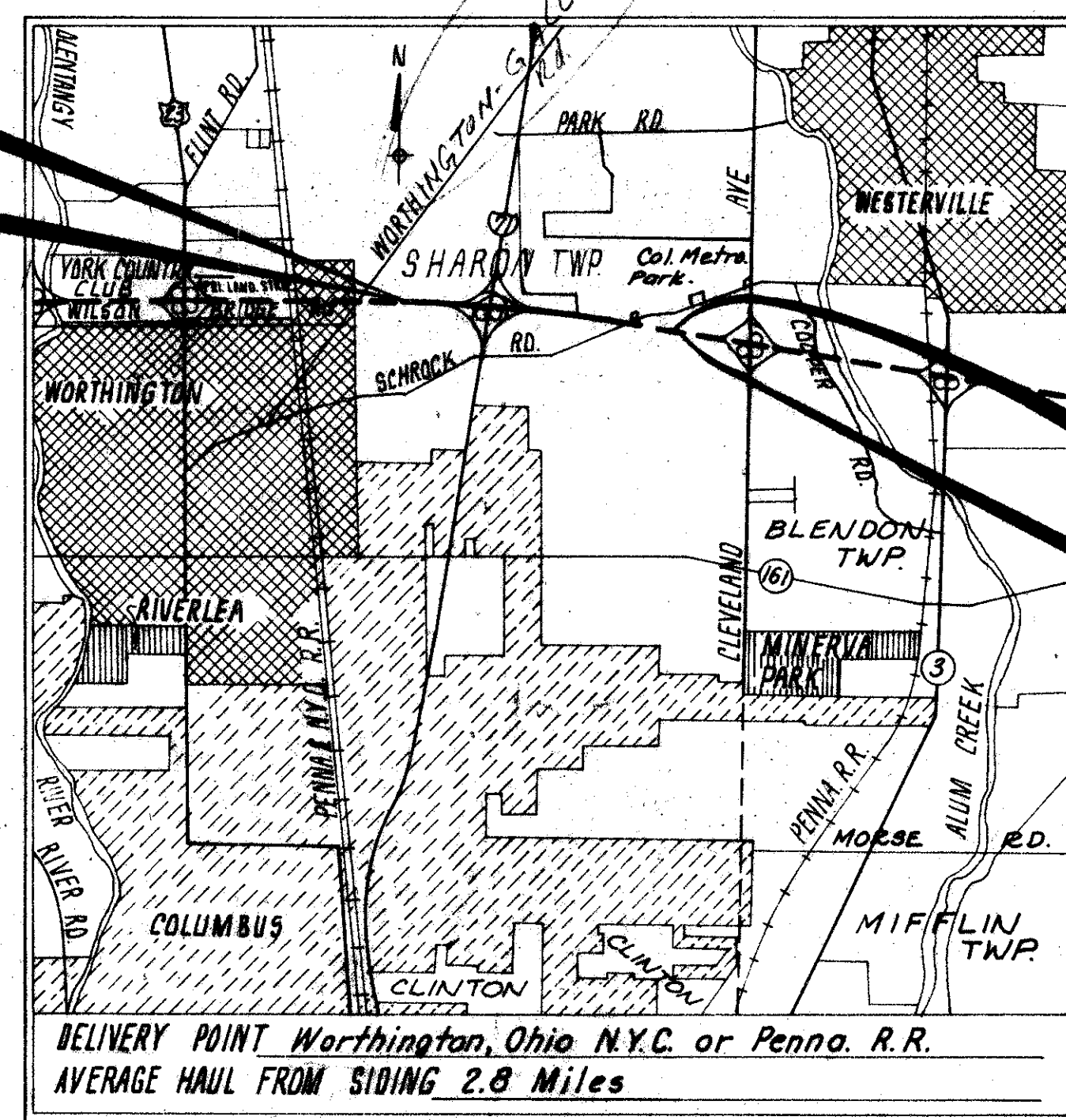

PORTION TO BE IMPROVED UNDER THIS CONTRACT _____
PORTION TO BE IMPROVED UNDER SEPARATE CONTRACT ---
STATE ROADS _____
OTHER ROADS _____

SCALE

PLAN 1" = 50'
PROFILE: HORIZONTAL 1" = 50'
PROFILE: VERTICAL 1" = 5'
CROSS SECTIONS 1" = 10'

STANDARD DRAWINGS

NUMBER	DATE	NUMBER	DATE	NUMBER	DATE	NUMBER	DATE	NUMBER	DATE	NUMBER	DATE	NUMBER	DATE
B-T-70-71	11-15-60	HW-N#1	8-1-63	I-8 C.B. N# B	2-1-63	I-15 N# 6	2-1-63	I-1	11-15-60				
B-T-71R	3-2-53	HW-N# 2	8-1-63	I-8 I. N# 2	2-1-63	I-21-23	3-10-64	AR-1-57	4-2-62				
DR-1	1-3-55	HW-N# 3	8-1-63	I-8 M.H. N# 1A	2-1-63	L-3	4-1-50	FSB-1-62	1-15-63				
F-2	2-1-63	HW-E	2-1-63	I-12	2-1-63	L-3-A	4-1-50	RB-1-55	2-2-59				
F-3	2-1-63	I-8 C.B. 2-2-ABB	2-1-63	I-14 G	1-22-52	LJ N# 1	7-1-55	SD-1-63 4SH	11-12-63				
FACI-1	2-25-64	I-8 C.B. N# 4	2-1-63	I-15 N# 1	11-15-60	R-1-1	7-15-58	AS-1-54	7-5-62				
FACI-2	2-25-64	I-8 C.B. N# 5	2-1-63	I-15 N# 2A	8-17-60	T-35	1-2-56	SP-53	6-30-61				
G-7.07	4-1-64	I-8 C.B. N# 6	2-1-63	I-15 N# 5-B	2-1-63	TJ	9-12-60						

PLANS PREPARED BY
DE LEUW, CATHER & BRILL - CONSULTING ENGINEERS
COLUMBUS, OHIO - BUFFALO, N.Y. - NEW YORK, N.Y.

DEPARTMENT OF COMMERCE
BUREAU OF PUBLIC ROADS

APPROVED: _____
DATE: _____
DIVISION ENGINEER

FILE NO. _____
FRANKLIN COUNTY FRA-270-16.58
DATE OF LETTING _____ 1964
CONTRACT NO. _____

CENTERLINE SURVEY PLAT

OHIO DEPARTMENT OF HIGHWAYS
FRA - 270 - 16.58 N

FRANKLIN COUNTY, OHIO
 SHARON TOWNSHIP

FED. RD. DIVISION	STATE	PROJECT	401
2	OHIO	I-270 - 5 (6) 100	422
FRANKLIN COUNTY FRA - 270 - 16.58 N			1
			22

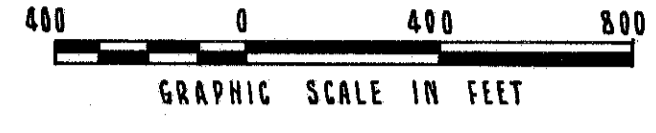

NOTE: EXISTING & I-71 AS SHOWN ON CENTERLINE PLAT RECORDED IN PLAT BOOK 17 PAGE 372, FRANKLIN COUNTY RECORDERS OFFICE.

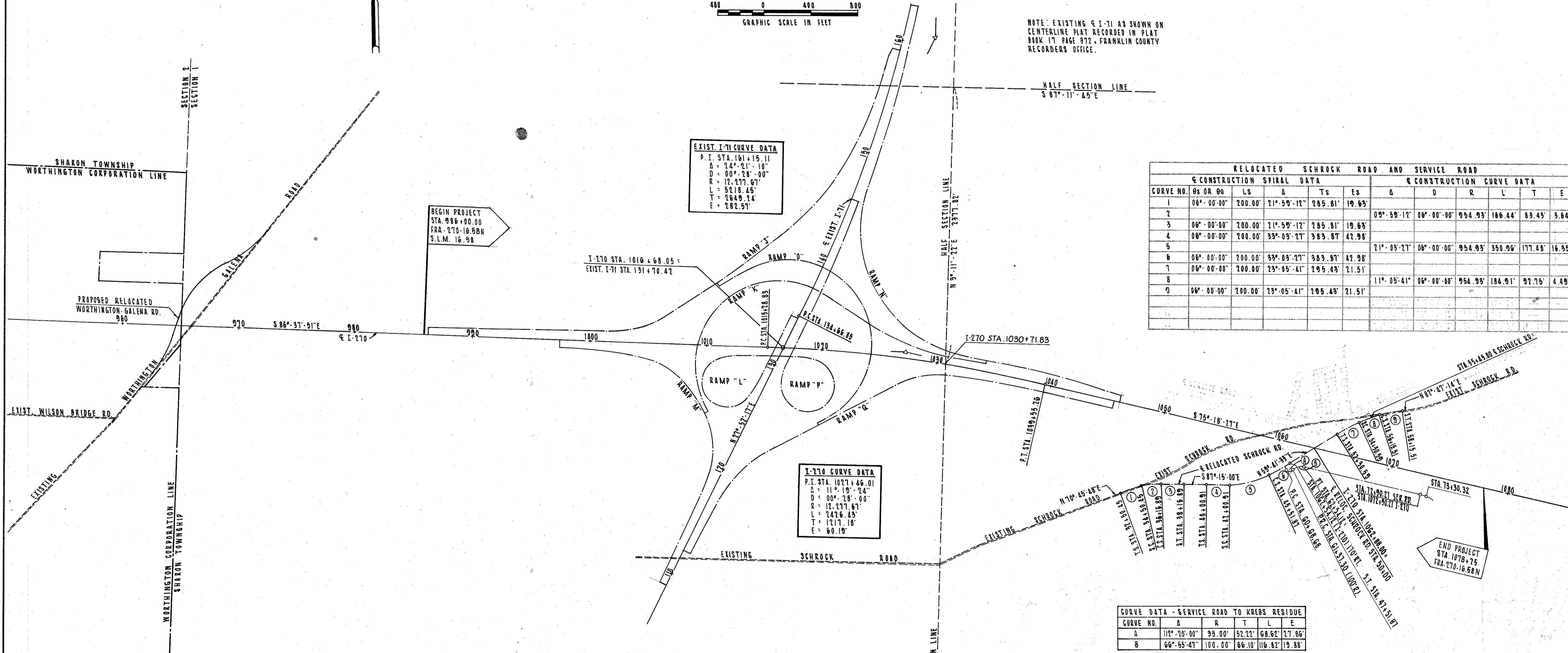

RELOCATED SCHROCK ROAD AND SERVICE ROAD										
CONSTRUCTION SPIRAL DATA						CONSTRUCTION CURVE DATA				
CURVE NO.	OS OR O0	LS	A	Ts	Es	Δ	D	R	L	T
1	06°-00'-00"	200.00'	21°-59'-12"	285.81'	19.63'					
2	06°-00'-00"	200.00'	21°-59'-12"	285.81'	19.63'	09°-59'-12"	06°-00'-00"	954.93'	166.44'	83.43'
3	06°-00'-00"	200.00'	21°-59'-12"	285.81'	19.63'					
4	06°-00'-00"	200.00'	33°-03'-21"	383.87'	42.98'					
5	06°-00'-00"	200.00'	21°-59'-12"	285.81'	19.63'	21°-03'-21"	06°-00'-00"	954.93'	350.96'	177.48'
6	06°-00'-00"	200.00'	33°-03'-21"	383.87'	42.98'					
7	06°-00'-00"	200.00'	23°-05'-41"	295.48'	21.51'					
8	06°-00'-00"	200.00'	23°-05'-41"	295.48'	21.51'	11°-05'-41"	06°-00'-00"	954.93'	184.91'	92.76'
9	06°-00'-00"	200.00'	23°-05'-41"	295.48'	21.51'					

EXIST. I-71 CURVE DATA

P.I. STA. 101+15.11
 Δ = 24°-21'-10"
 D = 00°-28'-00"
 R = 12,277.67'
 L = 5218.45'
 T = 2649.24'
 E = 282.51'

I-270 CURVE DATA

P.I. STA. 1027+46.01
 Δ = 11°-19'-24"
 D = 00°-28'-00"
 R = 12,277.67'
 L = 2426.43'
 T = 1217.18'
 E = 60.19'

CURVE DATA - SERVICE ROAD TO KREBS RESIDUE

CURVE NO.	Δ	R	T	L	E
A	112°-20'-00"	35.00'	52.22'	68.62'	27.86'
B	66°-55'-41"	100.00'	66.10'	116.82'	19.88'

I-270 CENTERLINE MONUMENTS

P.O.T.	STA. 992+00.00
P.O.T.	STA. 1000+00.00
P.O.T.	STA. 1007+00.00
P.C.	STA. 1015+00.00
P.O.C.	STA. 1021+00.00
P.O.C.	STA. 1027+42.04 (MIDPOINT)
P.O.C.	STA. 1033+00.00
P.T.	STA. 1039+95.26
P.O.T.	STA. 1046+00.00
P.O.T.	STA. 1054+00.00
P.O.T.	STA. 1061+00.00
P.O.T.	STA. 1070+00.00

SCHROCK ROAD MONUMENT ASSEMBLIES

T.S.	STA. 92+50.45
S.T.	STA. 38+16.89
T.S.	STA. 40+00.91
S.T.	STA. 47+51.87
T.S.	STA. 52+30.59
S.T.	STA. 58+15.51

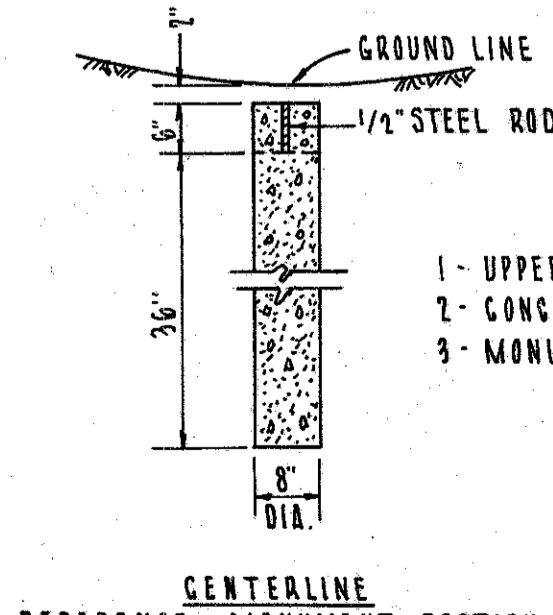
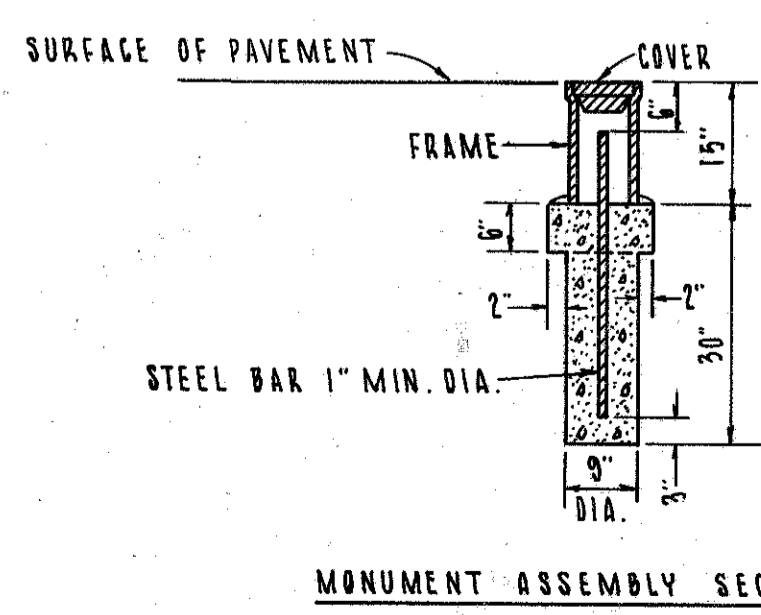

- NOTES**
- 1 - UPPER 6" TO BE FORMED
 - 2 - CONCRETE TO BE CLASS "C"
 - 3 - MONUMENTS TO BE SET BY CONTRACTOR

RIGHT-OF-WAY FOR THIS PROJECT WAS ACQUIRED UNDER FRA-270-16.05 N

LIMITED ACCESS
 THIS IMPROVEMENT HAS BEEN DECLARED A LIMITED ACCESS HIGHWAY FROM STATION TO STATION BY ACTION OF THE DIRECTOR OF HIGHWAYS AND RECORDED IN VOLUME PAGE OF THE DIRECTOR'S JOURNAL PURSUANT TO LAW.

RECEIVED _____ AT _____ M
 RECORDED _____
 PLAT BOOK 35 PAGE 30
 SIGNED _____ RECORDER, FRANKLIN COUNTY, OHIO
 FEE _____
 SIGNED _____ DIVISION DEPUTY DIRECTOR
 DATE _____

I HEREBY CERTIFY THAT THIS PLAT IS A TRUE DELINEATION OF A SURVEY MADE FOR THE OHIO DEPARTMENT OF HIGHWAYS IN 1963 BY DE LEUW, CATHER & BRILL.

DATE 9/10/63 SIGNATURE _____
 REGISTERED SURVEYOR NO. 711
 REGISTERED ENGINEER NO. 1936

PROPERTY MAP

FED. RD. DIVISION	STATE	PROJECT	401
2	OHIO	I-270-5 (6)109	422

FRANKLIN COUNTY
FRA-270-16.58 N

1
77



NOTE: ORVILLE KEYS PROPERTY EXTENDS TO 1400 FEET SOUTH OF PARK ROAD. THERE IS ACCESS TO O. KEYS LAND WEST OF I-71 FROM WORTHINGTON-GALENA RD. HOWEVER THE RESIDUE EAST OF I-71 IS LANDLOCKED.

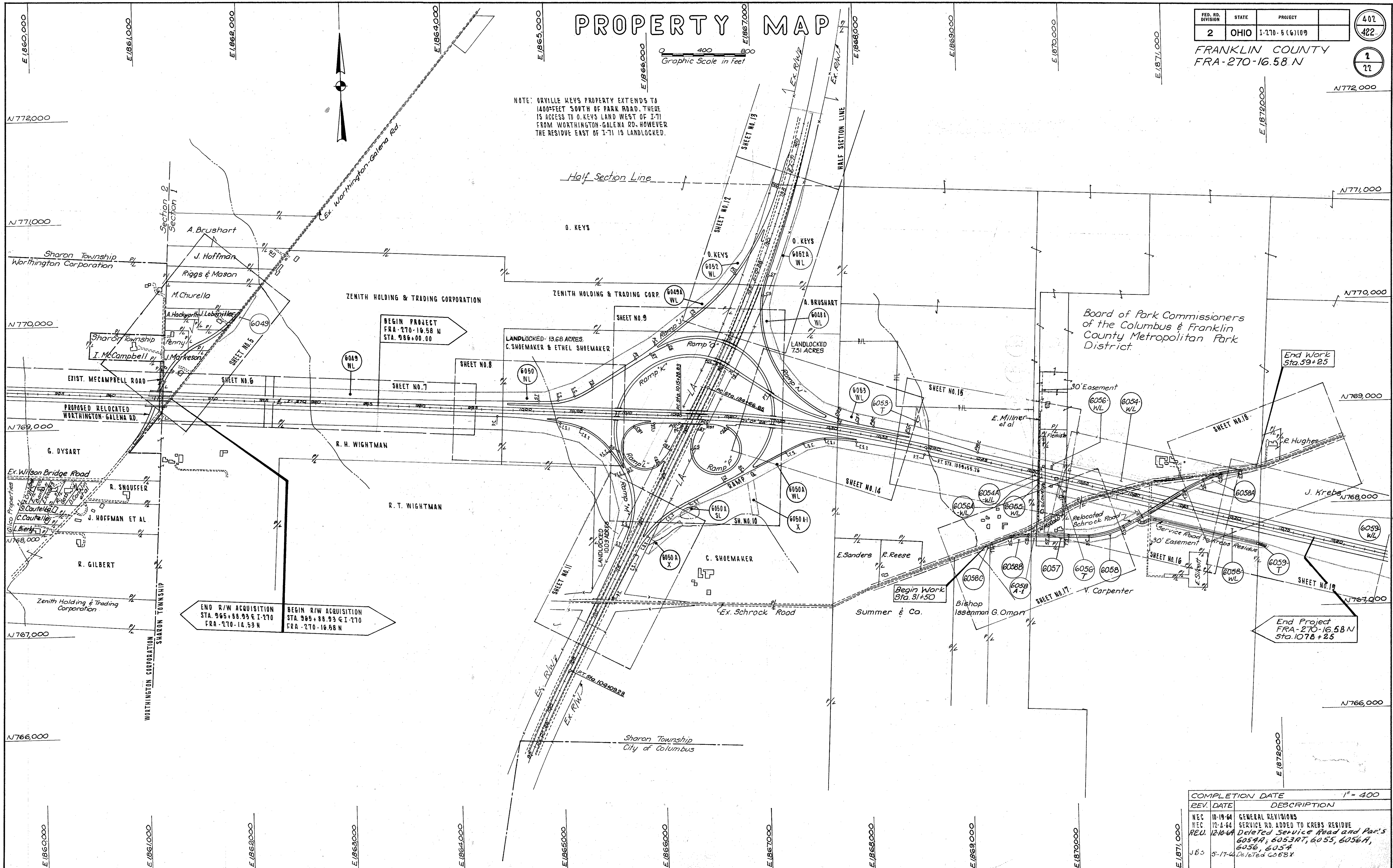

END R/W ACQUISITION STA. 965+88.93 @ I-270 FRA-270-14.53 N
 BEGIN R/W ACQUISITION STA. 905+88.93 @ I-270 FRA-270-16.58 N

BEGIN PROJECT FRA-270-16.58 N STA. 986+00.00

Begin Work Sta. 31+50

End Project FRA-270-16.58 N Sta. 1078+25

REV	DATE	DESCRIPTION
NEC	10-19-64	GENERAL REVISIONS
REC	12-2-64	SERVICE RD. ADDED TO KREBS RESIDUE
REU	12-10-64	Deleted Service Road and Part's 6054A, 6053RT, 6055, 6056A, 6056, 6054
JBS	5-17-64	Deleted 6053X

PROPERTY MAP

FED. RD. DIVISION	STATE	PROJECT	404
2	OHIO	I-170-5 (6) 109	422

FRANKLIN COUNTY
FRA-270-16.58N

9
27

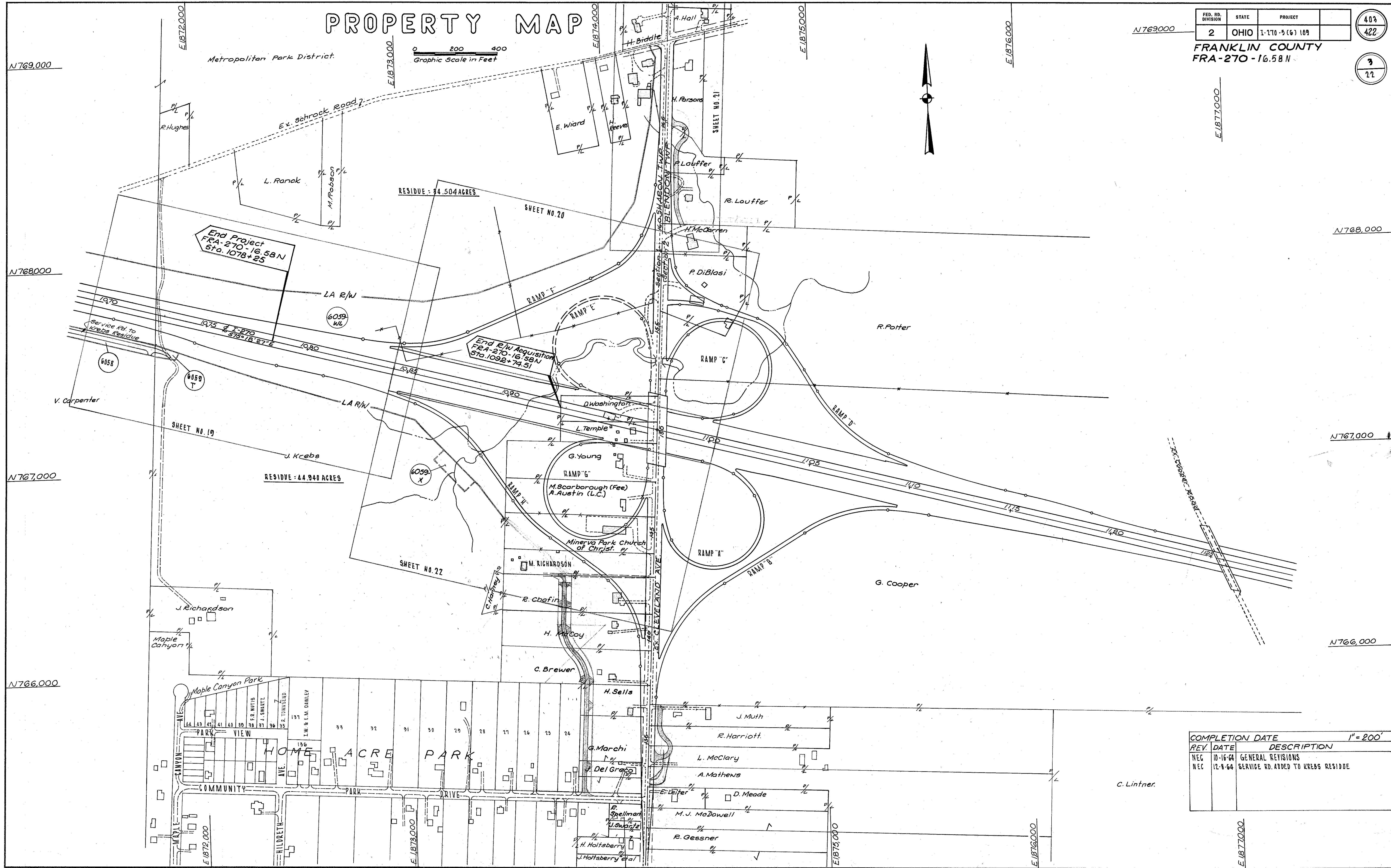
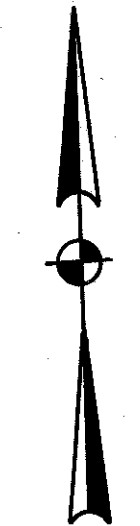
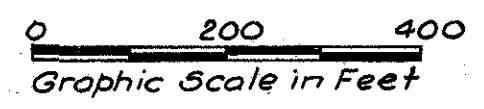

REV.	DATE	DESCRIPTION
NEG	10-16-64	GENERAL REVISIONS
NEG	12-9-64	SERVICE RD. ADDED TO KREBS RESIDUE

COMPLETION DATE 1" = 200'

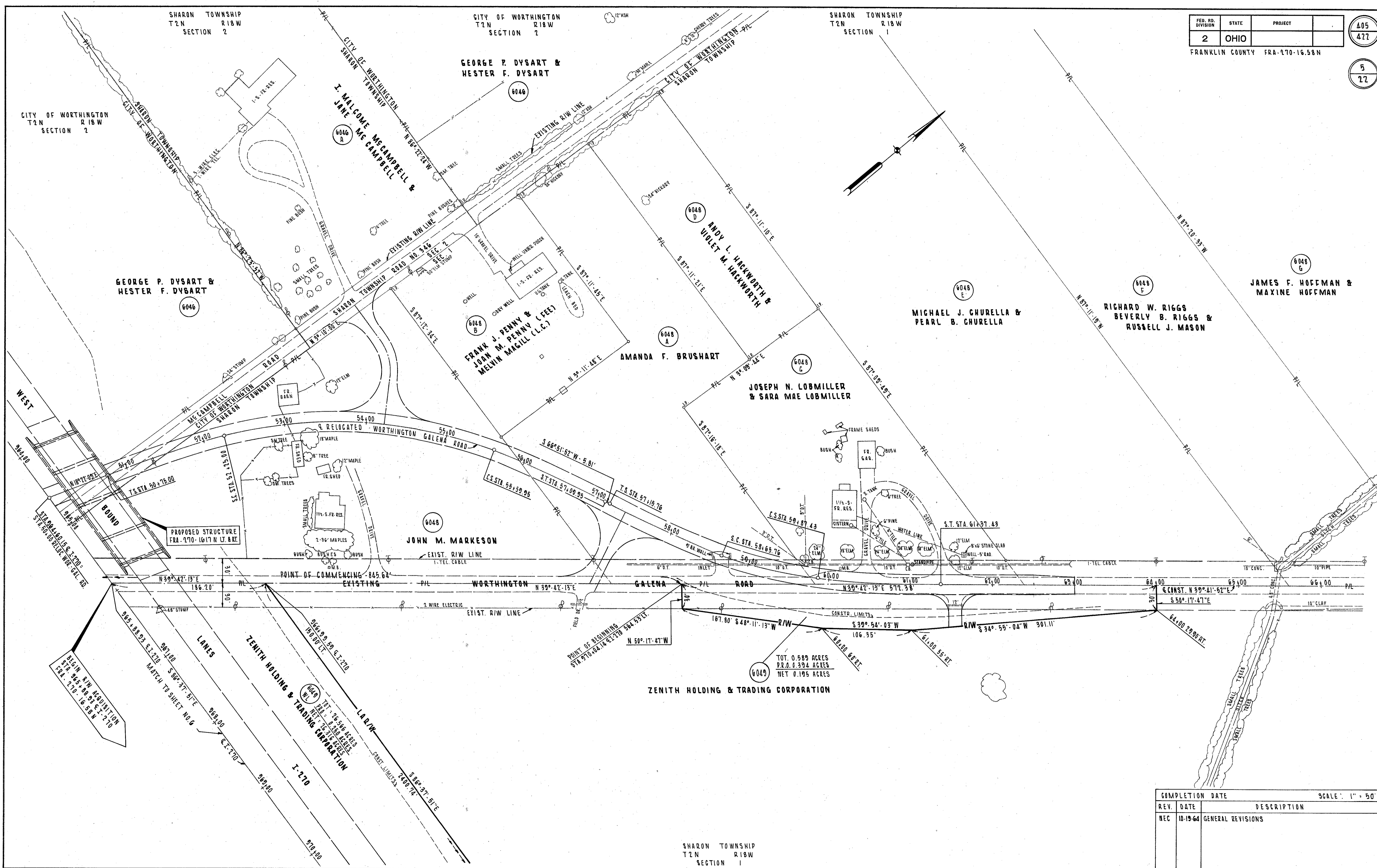

REV.	DATE	DESCRIPTION
REC	10-19-64	GENERAL REVISIONS

COMPLETION DATE _____ SCALE: 1" = 50'

R/W PLANS - RELOC. WORTHINGTON-GALENA RD. STA. 50+00 TO STA. 66+00

Limited Access

FED. RD. DIVISION	STATE	PROJECT
2	OHIO	

FRANKLIN COUNTY FRA-270-16.58 N

406
477

0
17

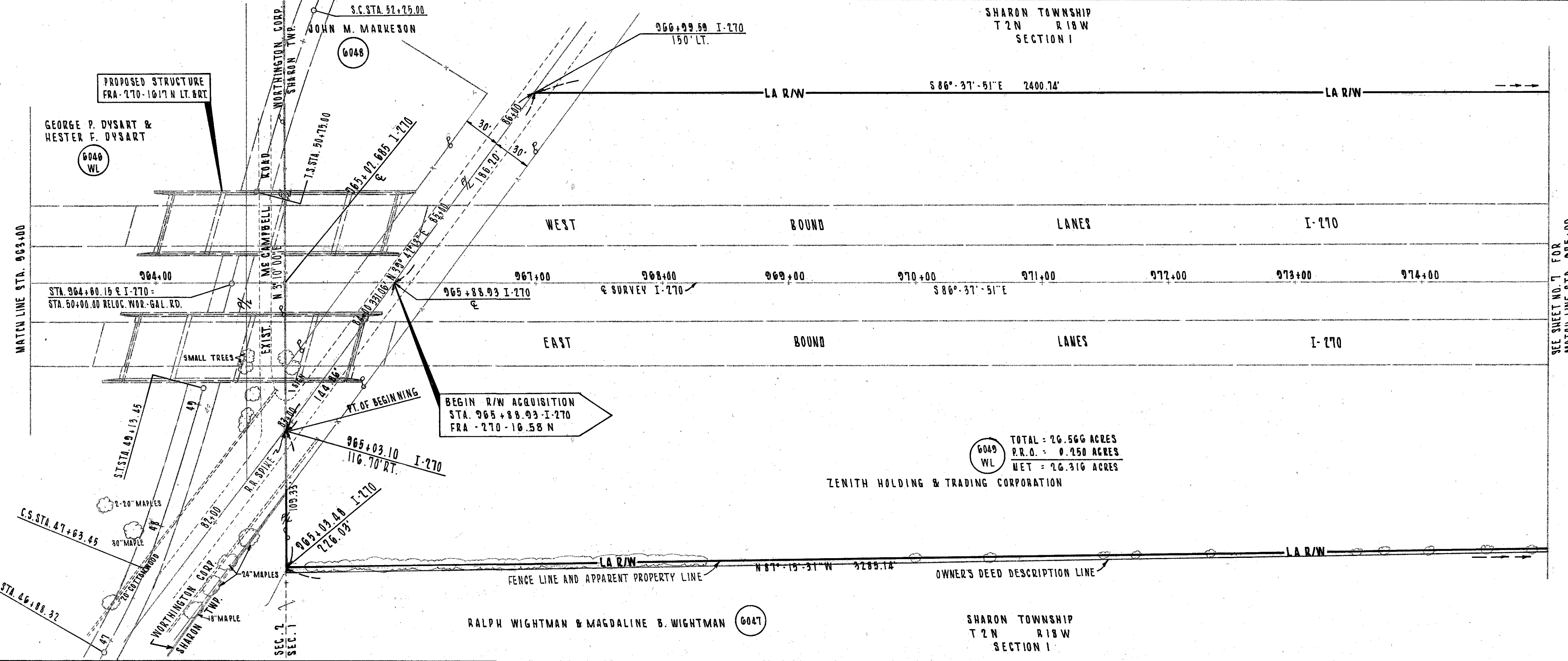
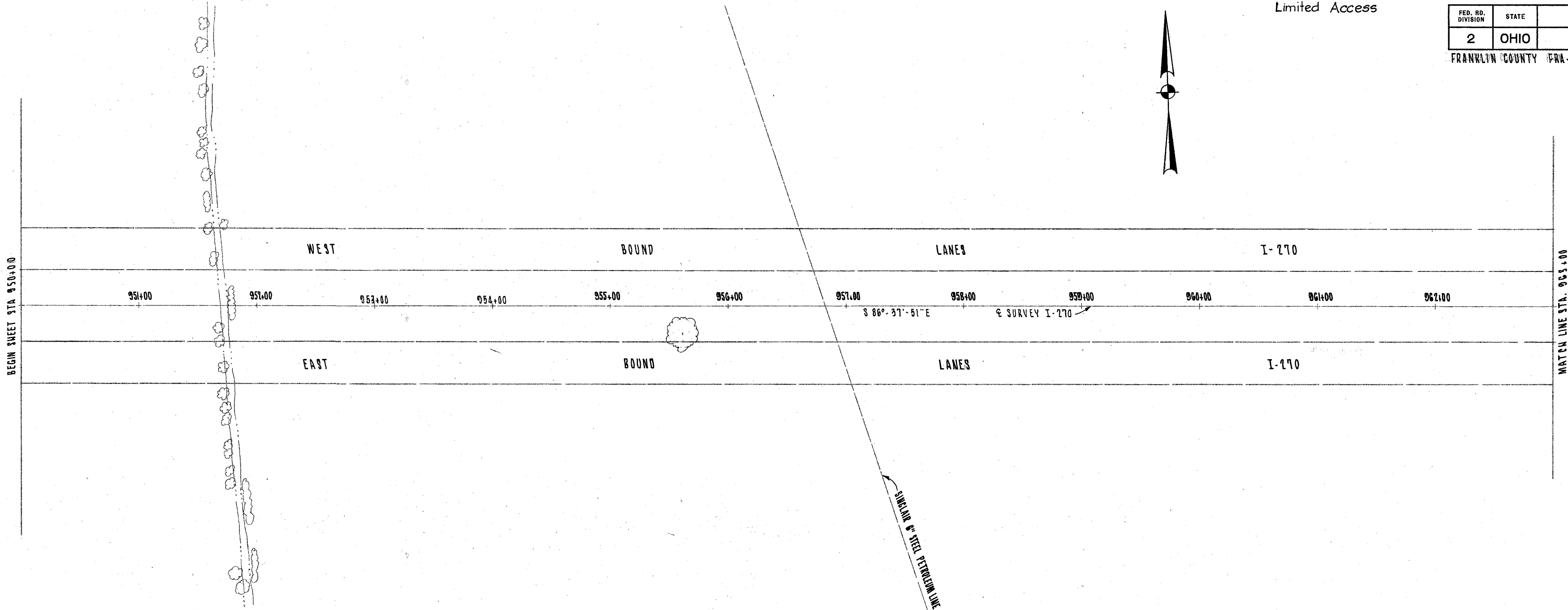

COMPLETION DATE:		SCALE: 1" = 50'
REV.	DATE	DESCRIPTION
N.E.C.	10-16-64	GENERAL REVISIONS

SHARON TOWNSHIP
T2N R18W
SECTION 1

LIMITED ACCESS

FED. RD. DIVISION	STATE	PROJECT	
2	OHIO		

407
422

FRANKLIN COUNTY FRA-270-16.58 N

7
27

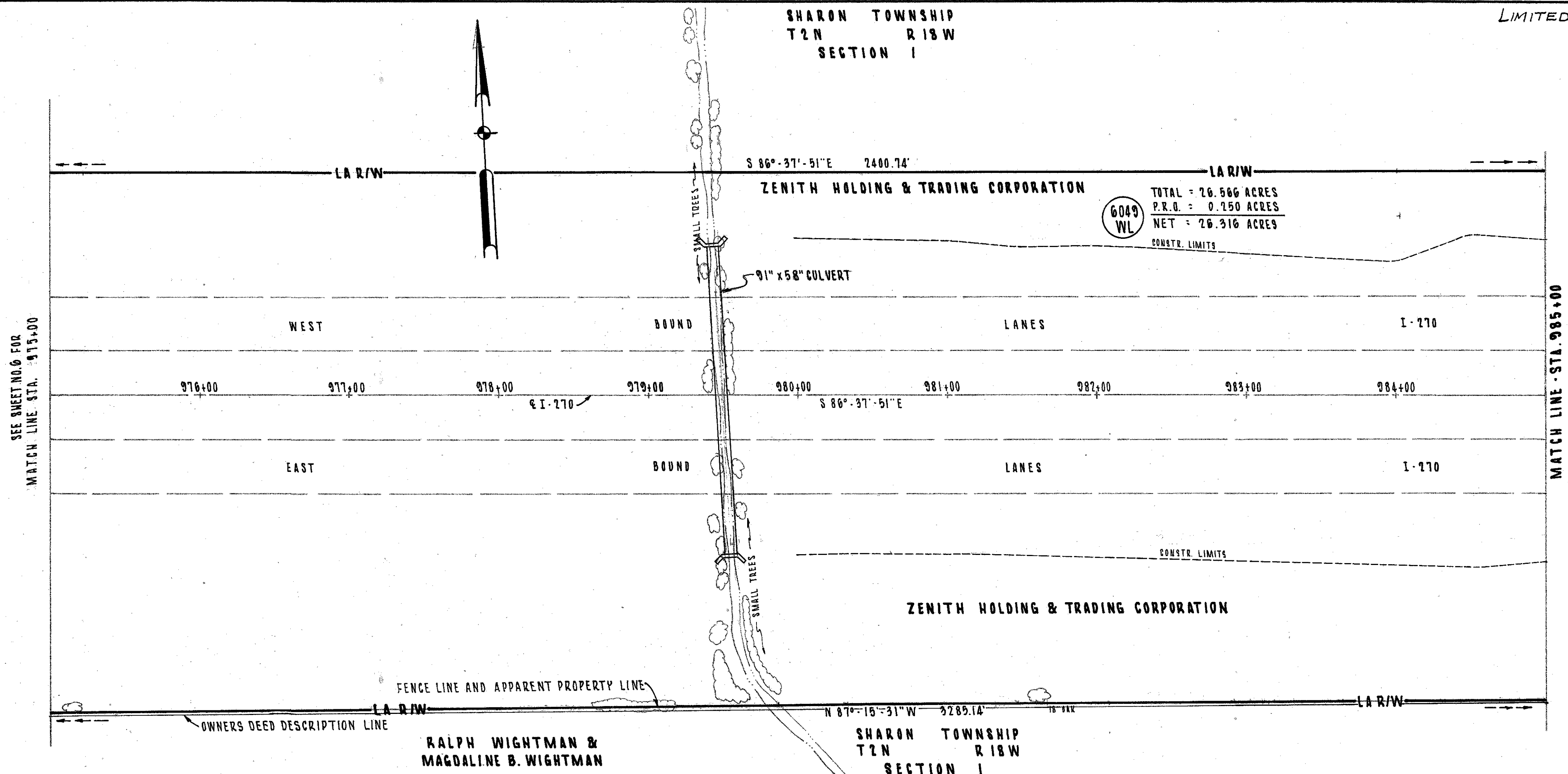

SHARON TOWNSHIP
T2N R18W
SECTION 1

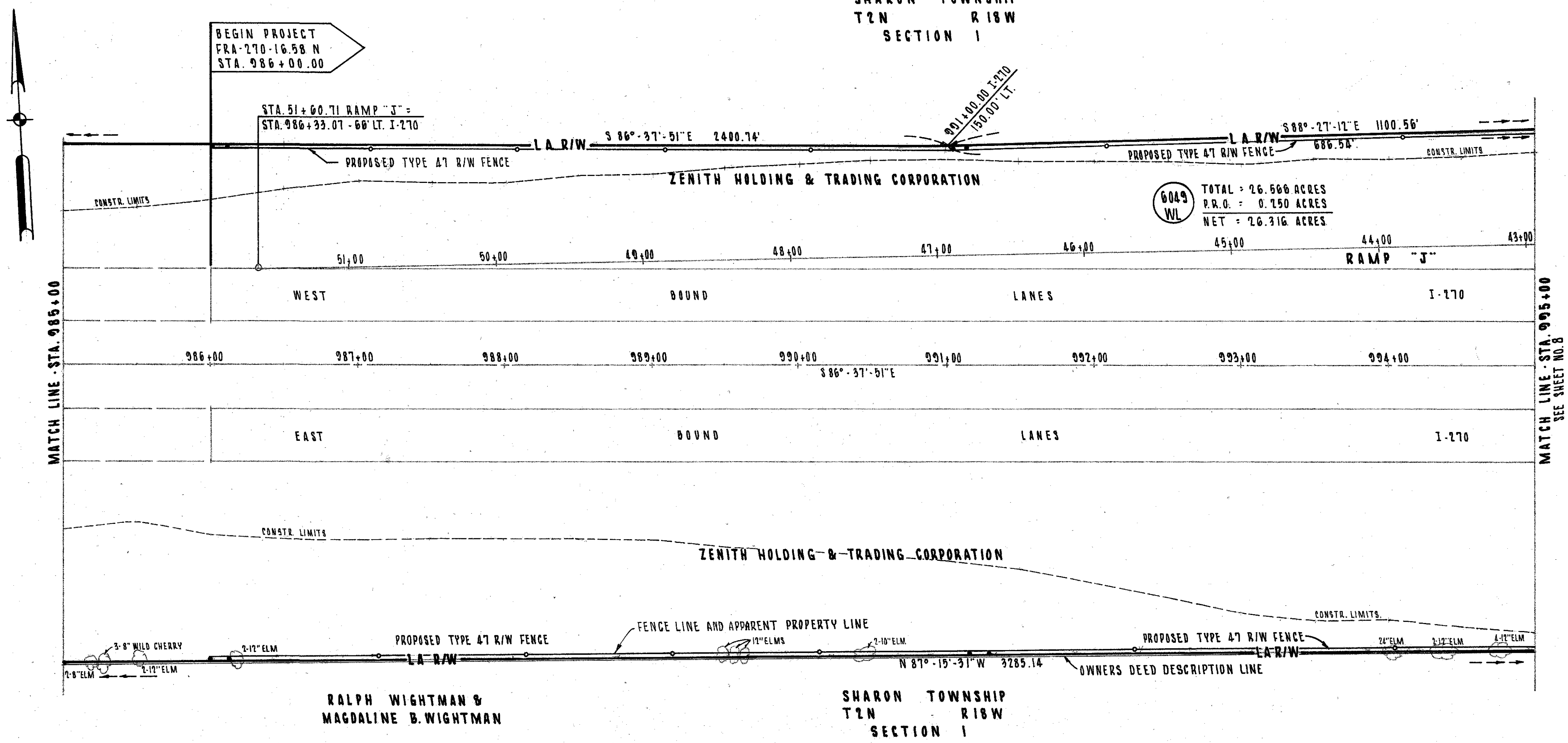

COMPLETION DATE		SCALE: 1" = 60'
REV.	DATE	DESCRIPTION
NEC	10-16-64	GENERAL REVISIONS

R/W PLANS I-71 INTERCHANGE I-270 STA. 975+00 TO STA. 995+00

SHARON TOWNSHIP
T2N R18W
SECTION 1

LIMITED ACCESS

FED. RD. DIVISION	STATE	PROJECT
2	OHIO	

408
422

FRANKLIN COUNTY FRA-270-16.58 N

8
77

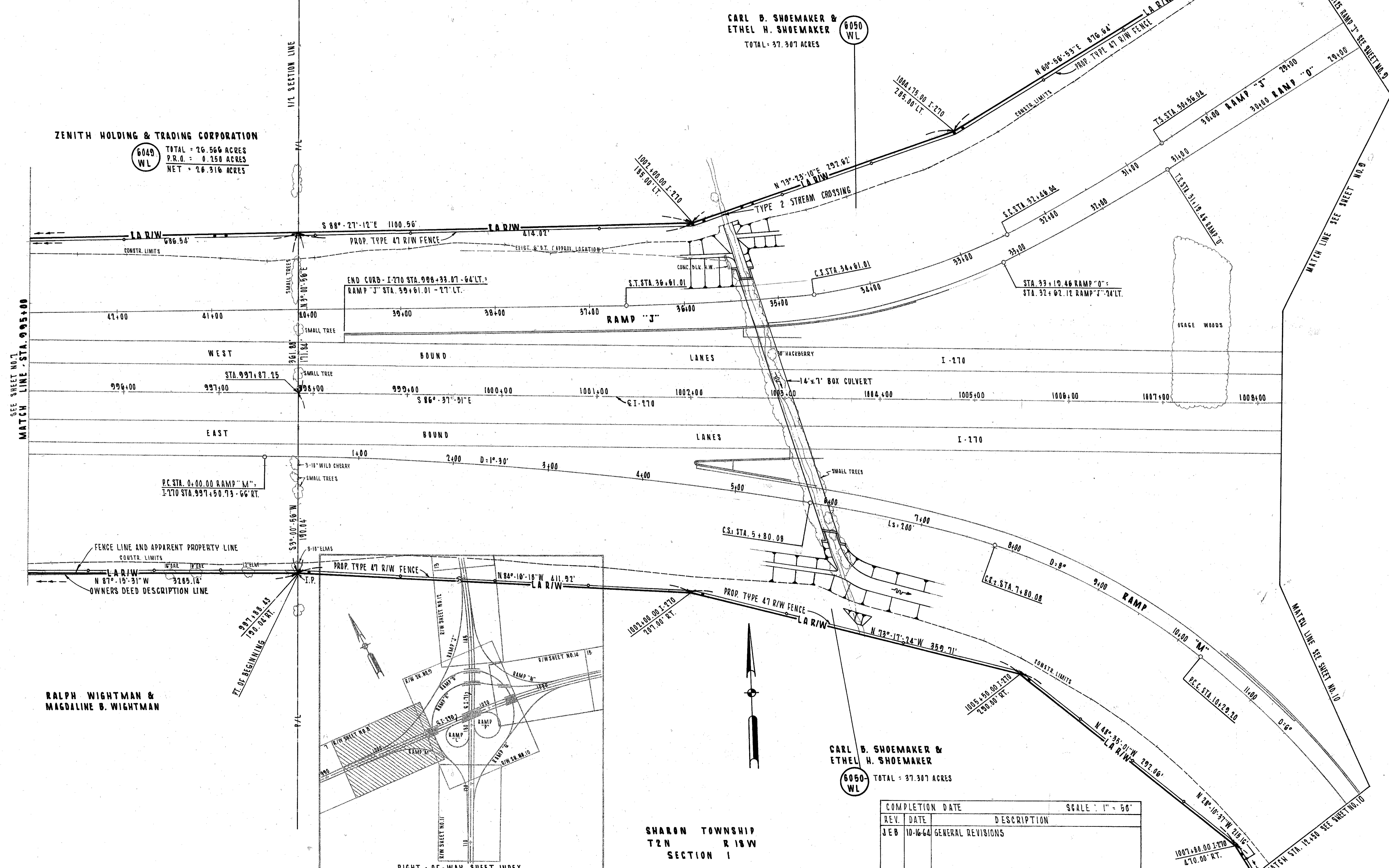

SEE SHEET NO. 7
MATCH LINE - STA. 995+00

MATCH LINE SEE SHEET NO. 9

MATCH LINE SEE SHEET NO. 10

RALPH WIGHTMAN & MAGDALINE B. WIGHTMAN

CARL B. SHOEMAKER & ETHEL H. SHOEMAKER
6050 WL
TOTAL: 37.307 ACRES

SHARON TOWNSHIP
T2N R18W
SECTION 1

REV.	DATE	DESCRIPTION
JEB	10-16-64	GENERAL REVISIONS

COMPLETION DATE: _____ SCALE: 1" = 50'

RIGHT-OF-WAY SHEET INDEX

R/W PLANS I-71 INTERCHANGE I-270 STA. 995+00 TO STA. 1008+25

LIMITED ACCESS

FED. RD. DIVISION	STATE	PROJECT	409
2	OHIO		422
FRANKLIN COUNTY FRA-270-16-58N			9
			22

EXIST. I-71 CURVE DATA	I-270 CURVE DATA
P.I. STA. 101+15.11	P.I. STA. 1027+46.01
D = 242.21'-10"	D = 112.19'-24"
Δ = 00°-28'-00"	Δ = 00°-28'-00"
R = 12,277.67'	R = 12,277.67'
L = 5218.45'	L = 2426.43'
T = 2649.24'	T = 1217.18'
E = 282.57'	E = 60.19'

SHARON TOWNSHIP
T2N R18W
SECTION 1

6049A WL
TOTAL = 3.975 ACRES
ZENITH HOLDING & TRADING CORPORATION

AMANDA F. BRUSHART
TOTAL = 0.785 ACRES
6048A WL

CARL B. SHOEMAKER &
ETHEL H. SHOEMAKER
TOTAL = 31.907 ACRES
6050 WL

CARL B. SHOEMAKER &
ETHEL H. SHOEMAKER
6050A WL
TOTAL = 31.821 ACRES

COMPLETION DATE		SCALE: 1" = 50'
REV.	DATE	DESCRIPTION

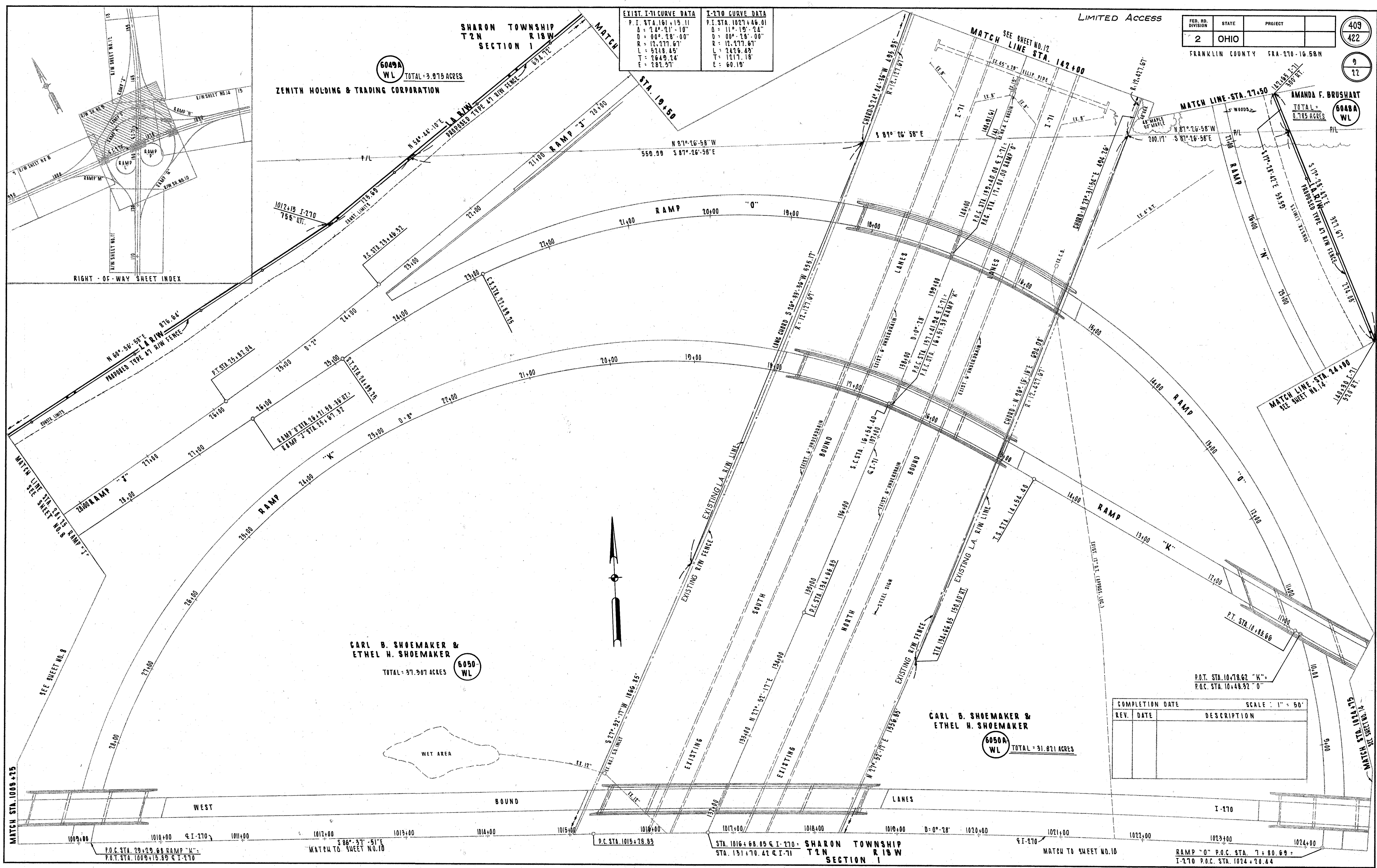

MATCH STA. 1008+75 SEE SHEET NO. 8
 P.O.C. STA. 29+29.68 RAMP 'K' =
 P.O.T. STA. 1009+15.89 @ I-270
 MATCH TO SHEET NO. 10
 S 86°-27'-51"E
 P.C. STA. 1015+28.83
 STA. 1016+68.05 @ I-270 =
 STA. 131+70.42 @ I-71
 SHARON TOWNSHIP
T2N R18W
SECTION 1
 I-270
 MATCH TO SHEET NO. 10
 RAMP 'O' P.O.C. STA. 7+80.69 =
 I-270 P.O.C. STA. 1024+20.44
 MATCH LINE STA. 1024+75

R/W PLANS I-71 INTERCHANGE I-270 STA. 1008+25 TO STA. 1024+75-N

SHARON TOWNSHIP
T2N R18W
SECTION 1

I-270 CURVE DATA

P.I. STA.	1027+46.01
D =	11° 19' 24"
L =	2426.43'
T =	1217.18'
E =	60.19'
D =	0° 78'

LIMITED ACCESS

FED. RD. DIVISION	STATE	PROJECT
2	OHIO	FRANKLIN COUNTY FRA-270-16.58 N

410
422
10
72

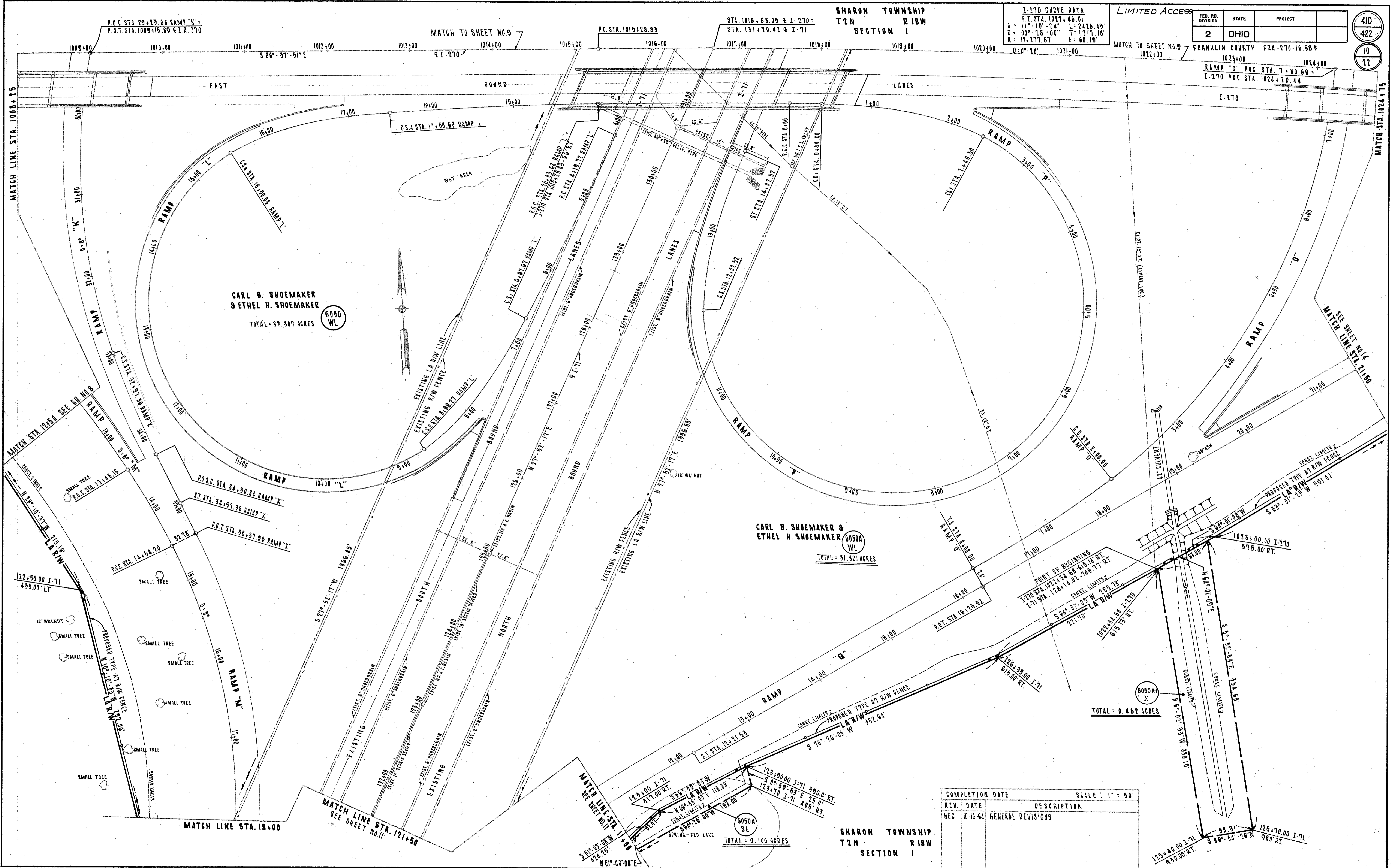

CARL B. SHOEMAKER
& ETHEL H. SHOEMAKER
TOTAL = 37.307 ACRES

CARL B. SHOEMAKER & ETHEL H. SHOEMAKER
TOTAL = 31.821 ACRES

TOTAL = 0.462 ACRES

TOTAL = 0.106 ACRES

COMPLETION DATE		SCALE: 1" = 50'
REV.	DATE	DESCRIPTION
NEC	10-16-64	GENERAL REVISIONS

SHARON TOWNSHIP
T2N R18W
SECTION 1

SHARON TOWNSHIP
T2N R18W
SECTION 1

FED. RD. DIVISION	STATE	PROJECT	411 422
2	OHIO		11 72

FRANKLIN COUNTY FRA - 270-1658 N

RALPH T. WIGHTMAN

JESSE & ANNA LANE

LIMITED ACCESS

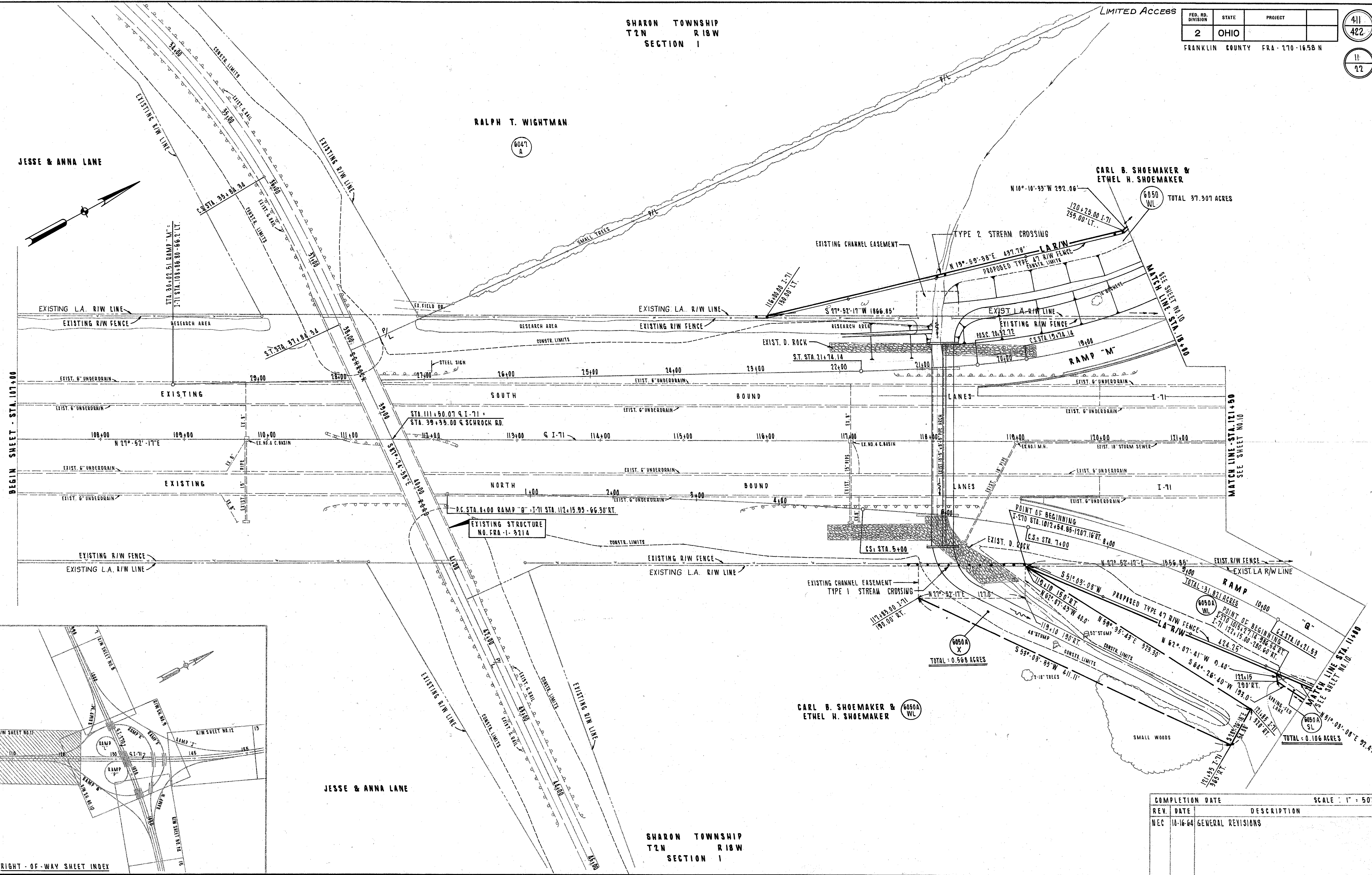

BEGIN SHEET - STA. 107+00

MATCH LINE - STA. 121+50
SEE SHEET NO. 10

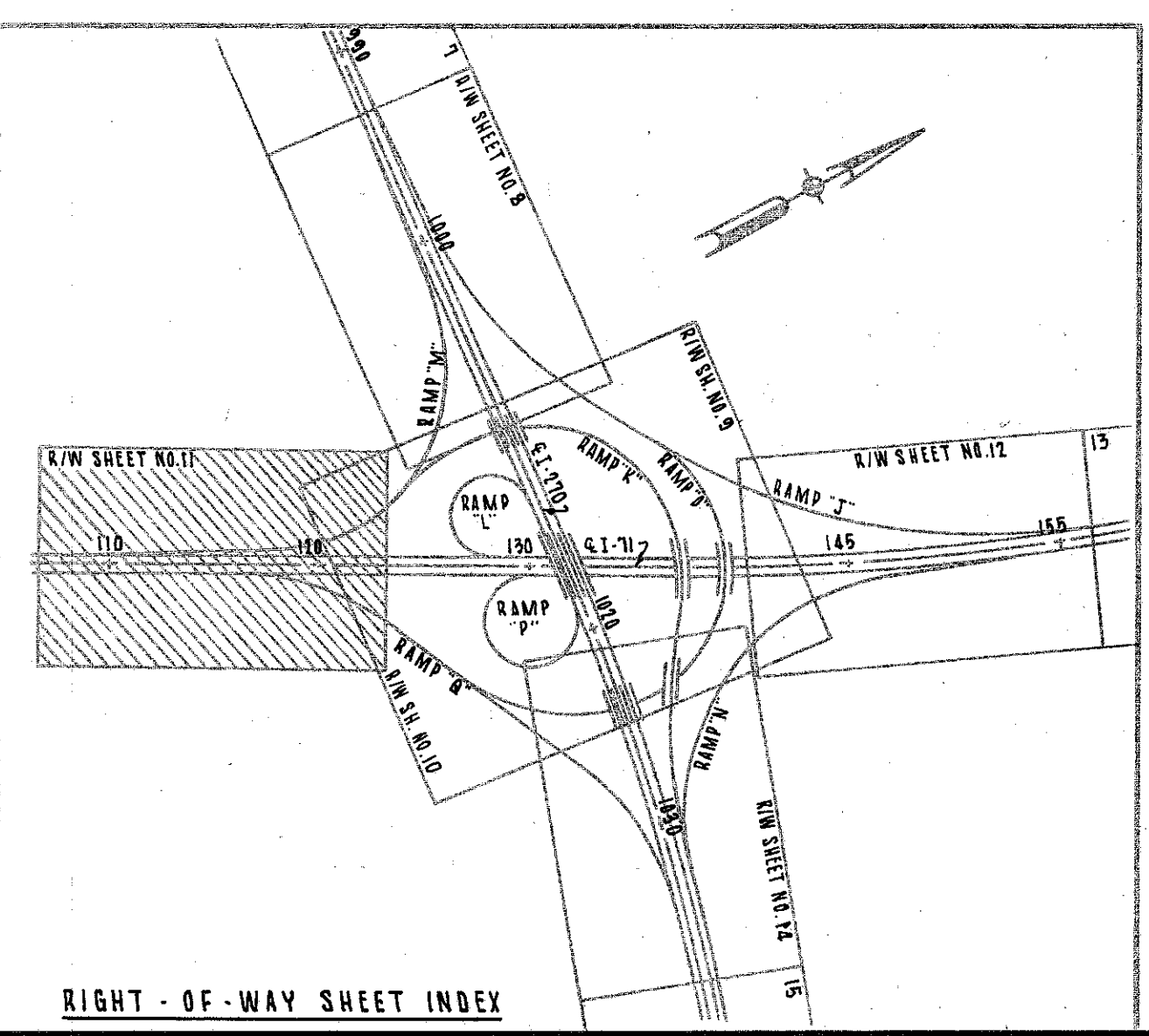

RIGHT-OF-WAY SHEET INDEX

JESSE & ANNA LANE

SHARON TOWNSHIP
T2N R18W
SECTION 1

CARL B. SHOEMAKER & ETHEL H. SHOEMAKER

COMPLETION DATE		SCALE: 1" = 50'
REV.	DATE	DESCRIPTION
NEC	10-16-64	GENERAL REVISIONS

FED. RD. DIVISION	STATE	PROJECT
2	OHIO	
FRANKLIN COUNTY FRA-270-16.58N		

412
422
12
27

EXIST. I-71 CURVE DATA
 P. I. STA. 161+15.11
 Δ = 24°-21'-10"
 D = 00°-18'-00"
 R = 12,277.67'
 L = 5218.45'
 T = 2649.24'
 E = 282.57'

SHARON TOWNSHIP
 T2N R18W
 SECTION 1

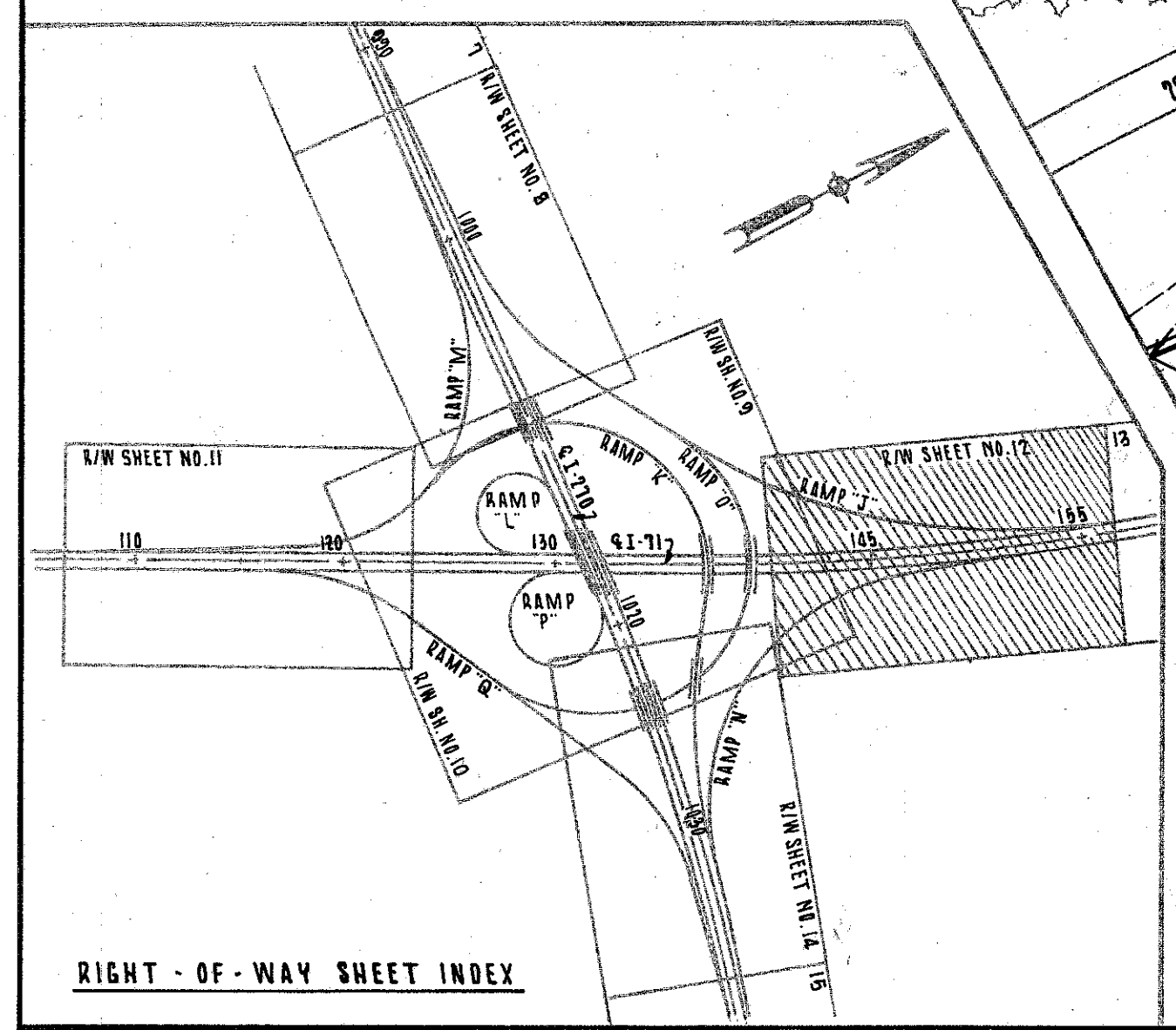
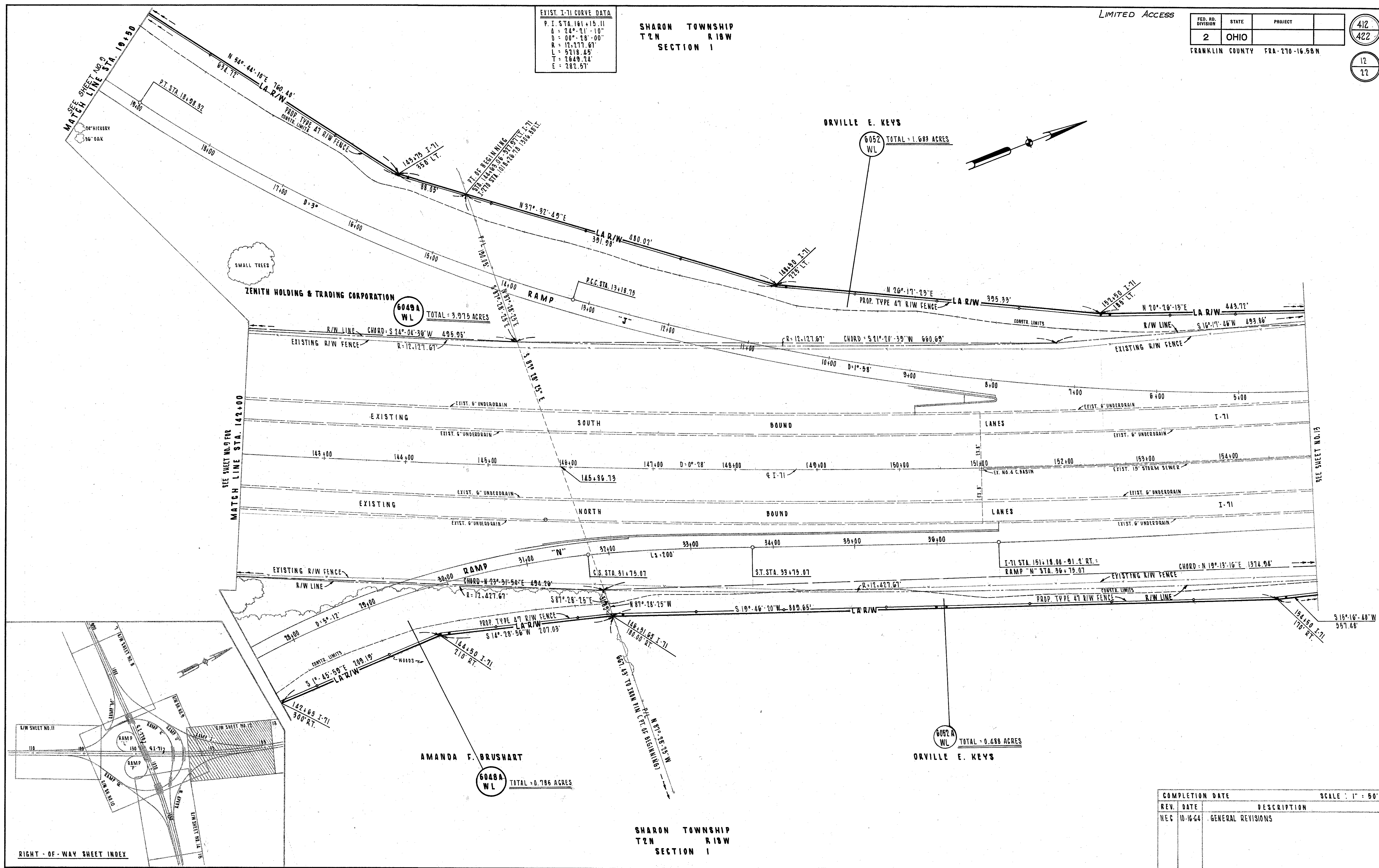

COMPLETION DATE		SCALE: 1" = 50'
REV. DATE	DESCRIPTION	
NEG 10-16-64	GENERAL REVISIONS	

EXIST. I-71 CURVE DATA
 P. I. STA. 101+15.11
 Δ = 24° 21' 10"
 D = 00° 28' 00"
 R = 12,777.67'
 L = 5218.45'
 T = 2649.24'
 E = 782.57'

SHARON TOWNSHIP
 T2N R18W
 SECTION 1

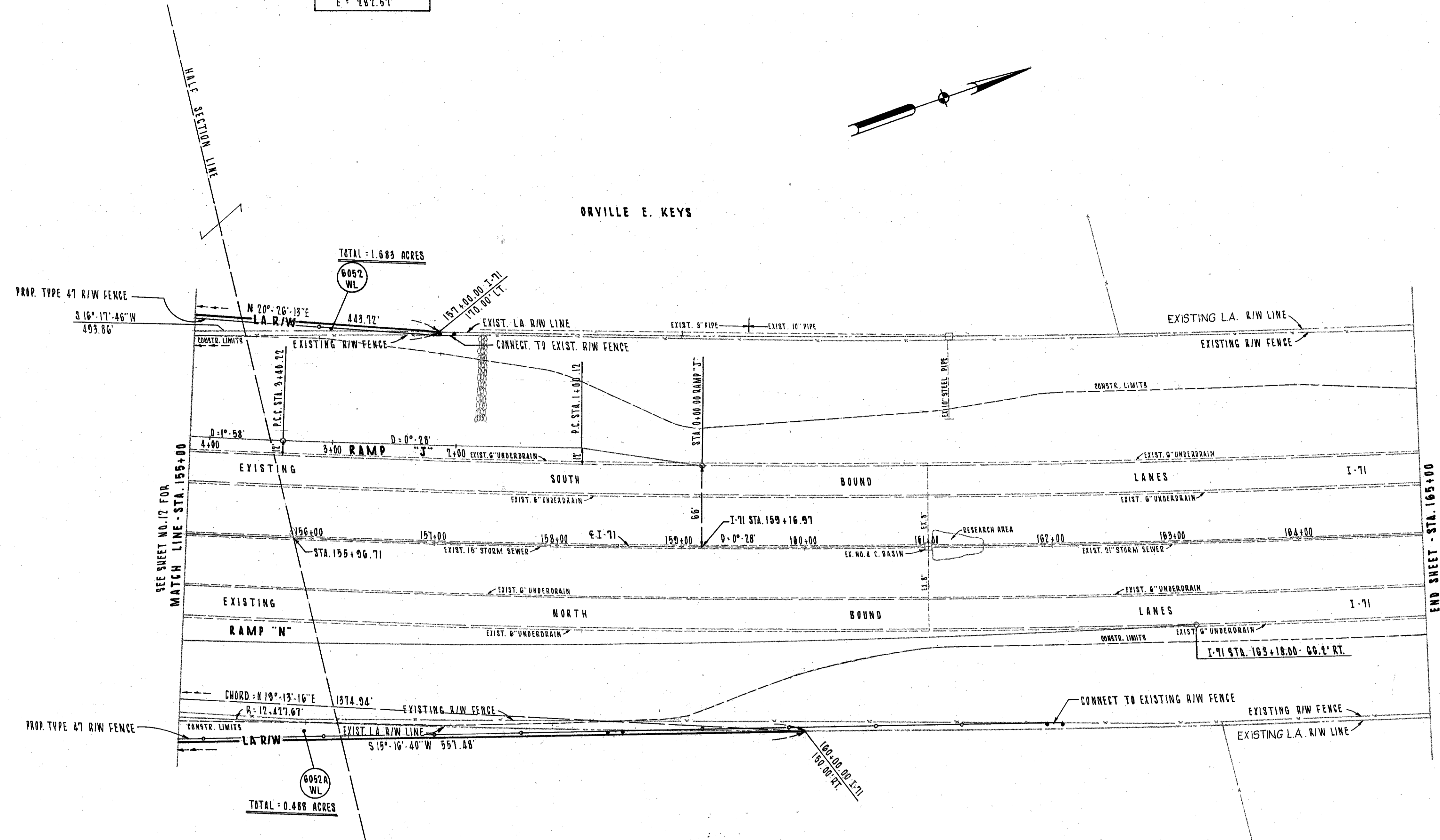

ORVILLE E. KEYS

ORVILLE E. KEYS

SHARON TOWNSHIP
 T2N R18W
 SECTION 1

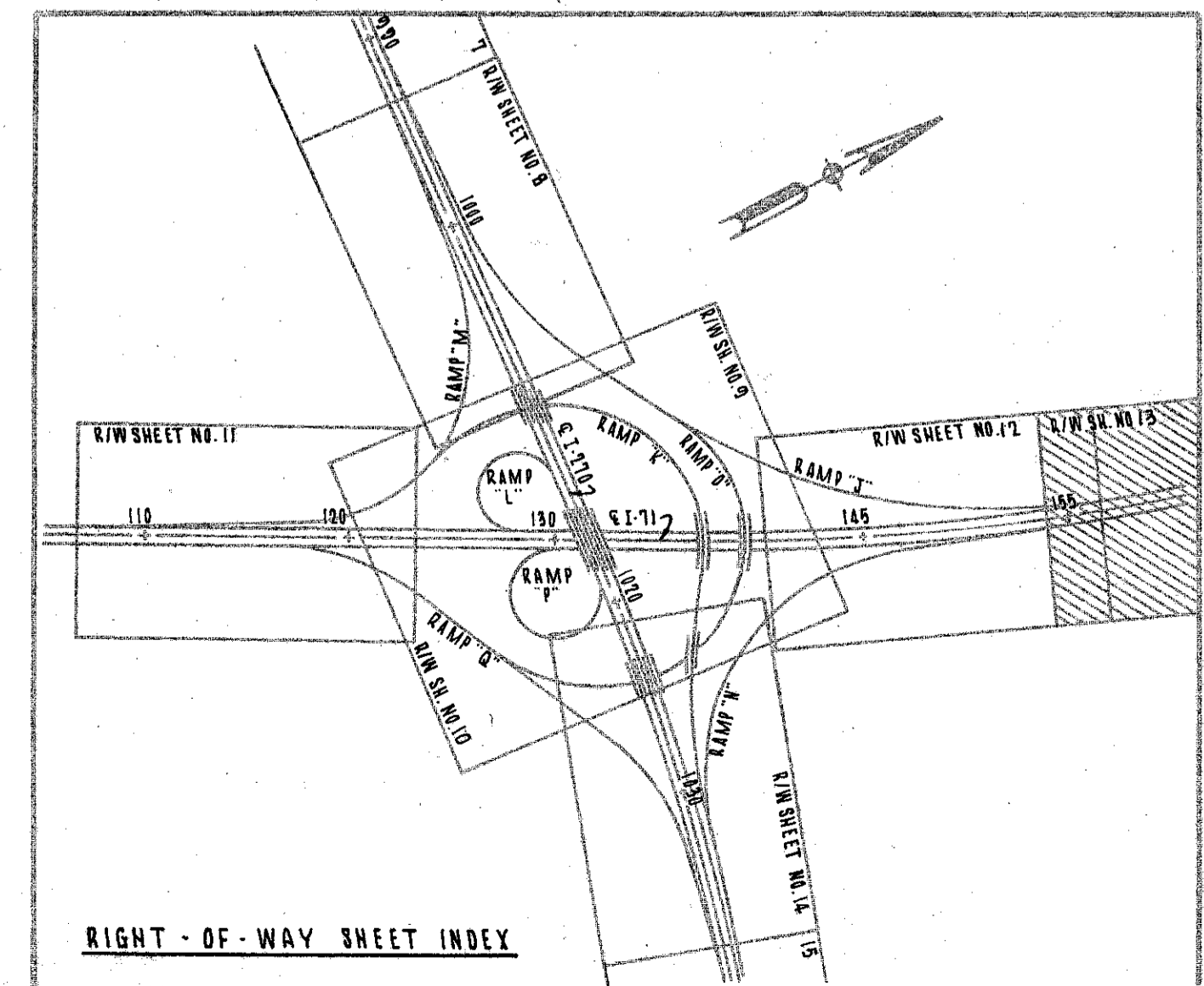

REV.	DATE	DESCRIPTION	COMPLETION DATE	SCALE
REC	10-16-64	GENERAL REVISIONS		1" = 50'

LIMITED ACCESS

FED. RD. DIVISION	STATE	PROJECT
2	OHIO	
FRANKLIN COUNTY FRA-270-10.58 N		

414
422
14
22

BOARD OF PARK COMMISSIONERS OF THE COLUMBUS AND FRANKLIN COUNTY METROPOLITAN PARK DISTRICT

SHARON TOWNSHIP
T2N R18W
SECTION 1

CARL B. SHOEMAKER &
ETHEL H. SHOEMAKER

LENA H. PARRISH

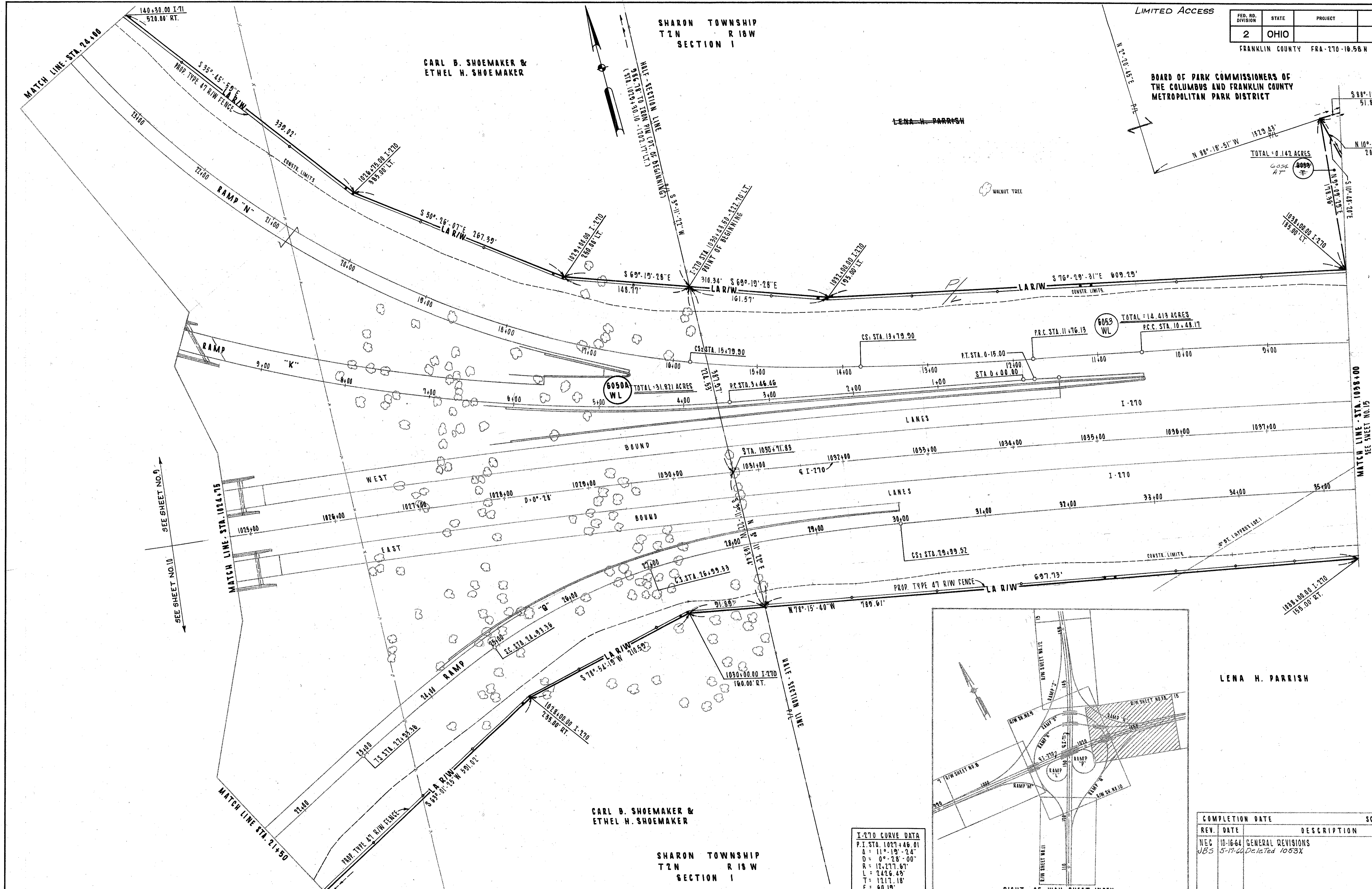

SEE SHEET NO. 9
SEE SHEET NO. 10

MATCH LINE - STA. 1014+75

MATCH LINE - STA. 21+50

MATCH LINE - STA. 1038+00
SEE SHEET NO. 15

CARL B. SHOEMAKER &
ETHEL H. SHOEMAKER

SHARON TOWNSHIP
T2N R18W
SECTION 1

I-270 CURVE DATA

P.I. STA.	1027+46.01
Δ	11°-19'-24"
D	0°-28'-00"
R	12,277.67'
L	2426.43'
T	1217.18'
E	60.19'

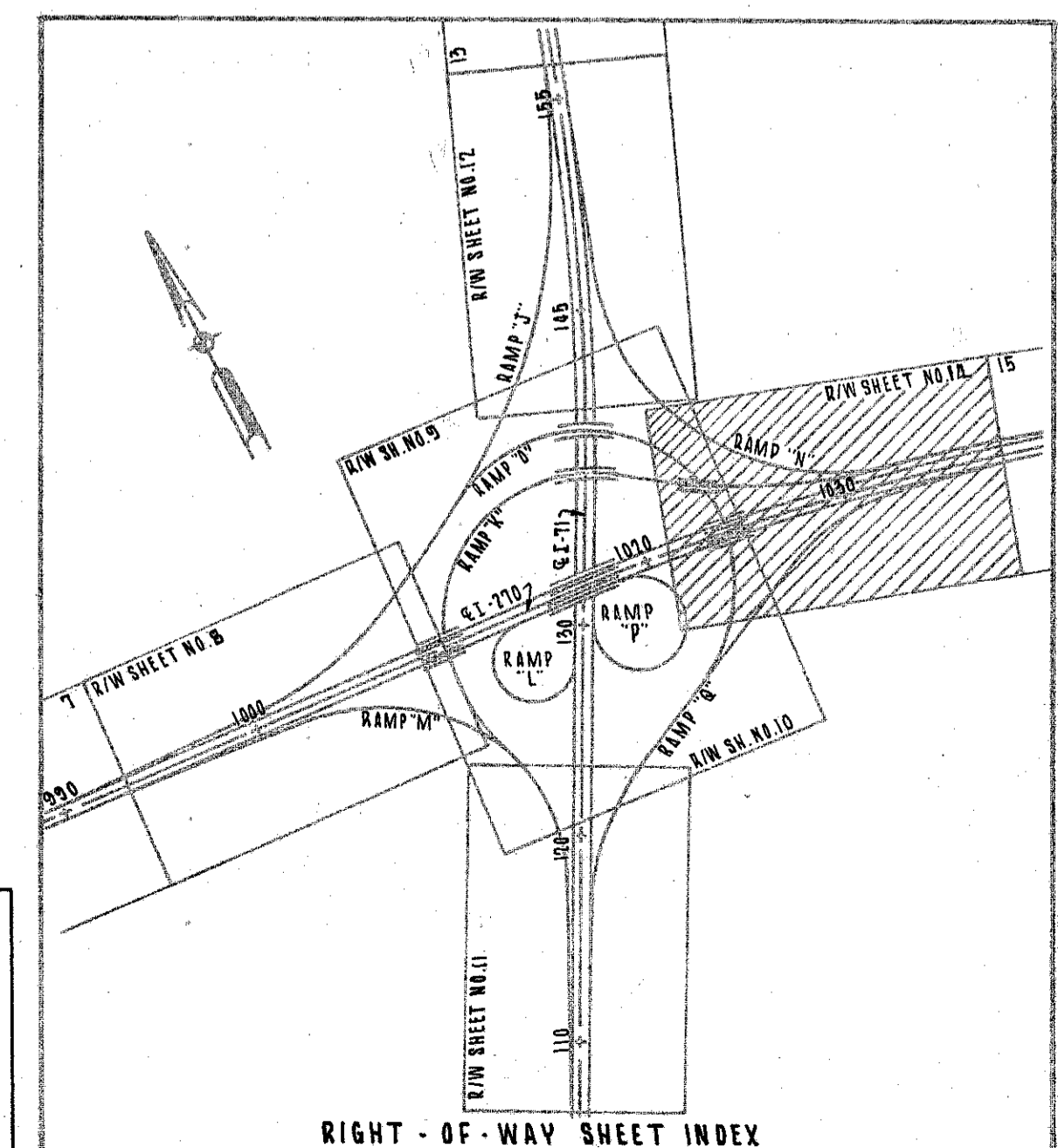

LENA H. PARRISH

COMPLETION DATE		SCALE: 1" = 50'
REV.	DATE	DESCRIPTION
JBS	10-16-64	GENERAL REVISIONS
	5-17-60	Deleted 1053X

R/W PLANS I-71 INTERCHANGE I-270 STA. 1024+75 TO STA. 1038+00

SHARON TOWNSHIP
T2N R18W
SECTION 1

BOARD OF PARK COMMISSIONERS OF
THE COLUMBUS AND FRANKLIN COUNTY
METROPOLITAN PARK DISTRICT

LIMITED ACCESS

FED. RD. DIVISION	STATE	PROJECT	415
2	OHIO		422
FRANKLIN COUNTY FRA-270-16.58 N			15
			22

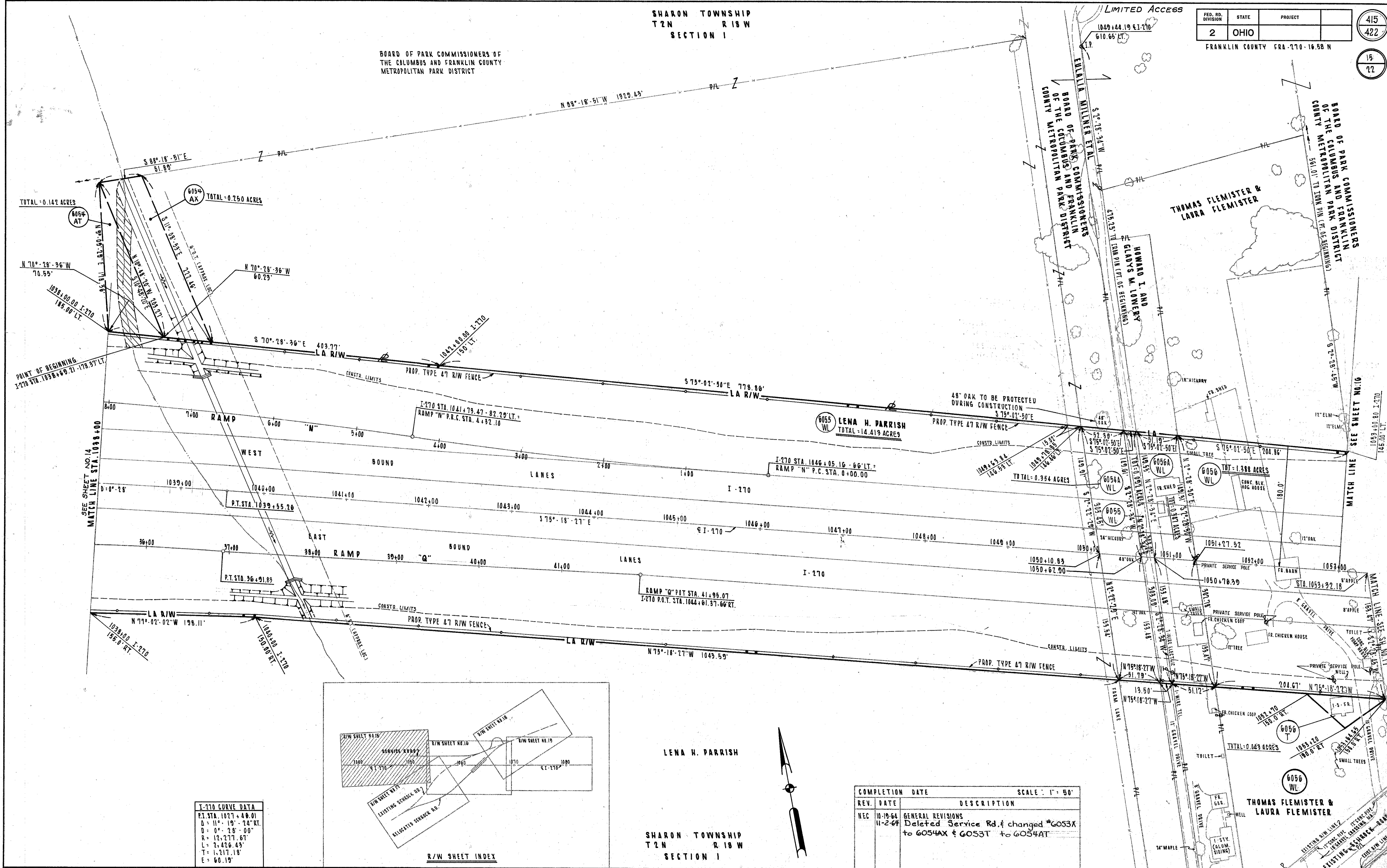

SEE SHEET NO. 14
MATCH LINE STA. 1038+00

MATCH LINE
SEE SHEET NO. 10

I-270 CURVE DATA

P.I. STA.	1077+26.01
D	11° 19' 24" RT.
D	0° 28' 00"
R	12,277.67'
L	2,426.45'
T	1,217.18'
E	60.19'

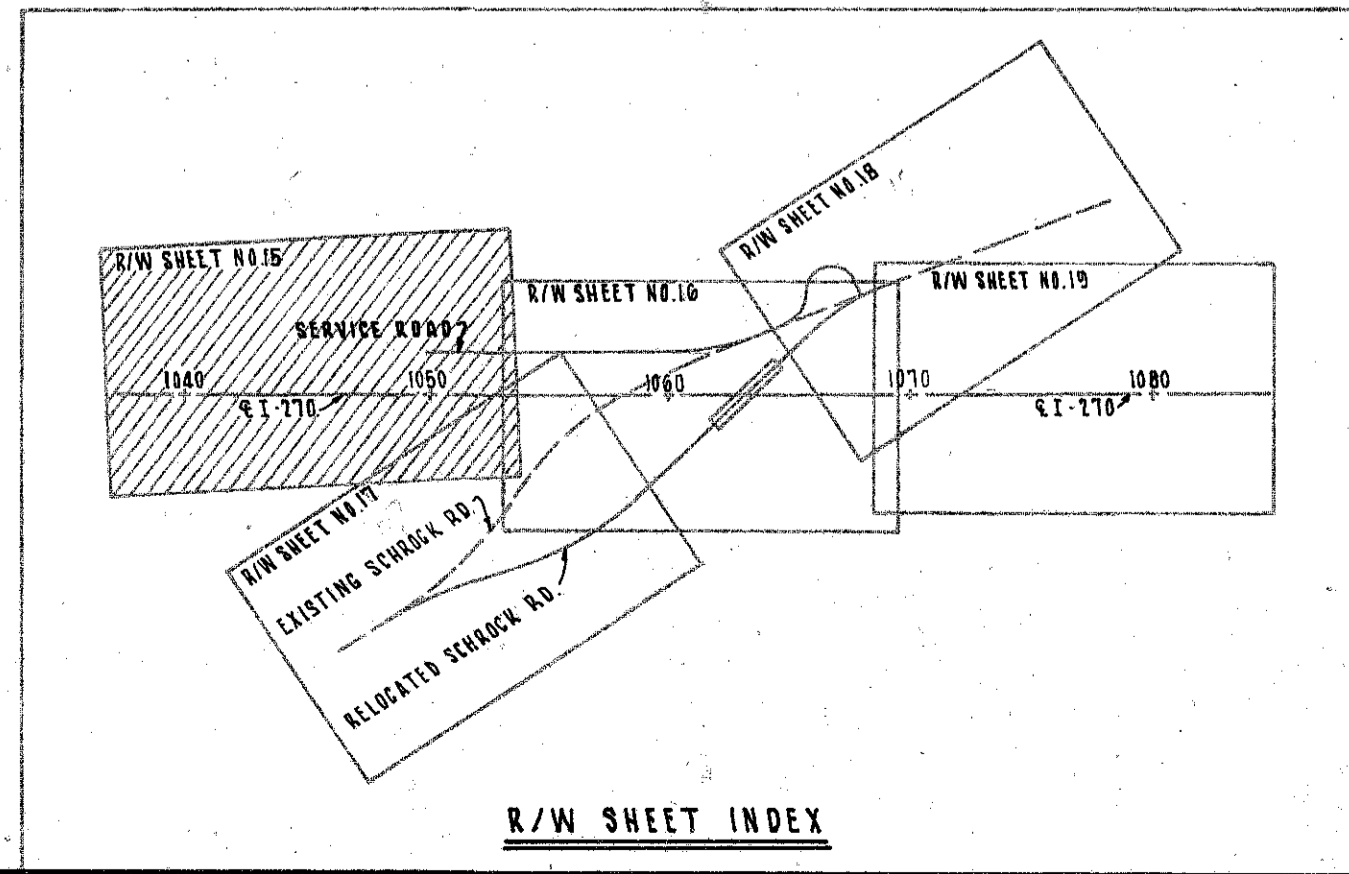

LENA H. PARRISH
SHARON TOWNSHIP
T2N R18W
SECTION 1

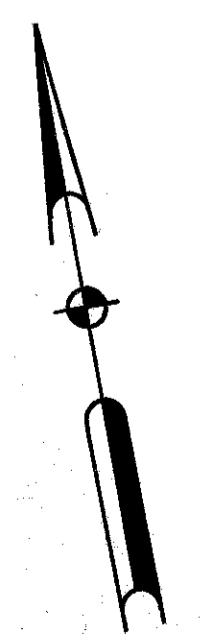

REV.	DATE	DESCRIPTION	SCALE: 1" = 50'
NEC	10-19-64	GENERAL REVISIONS	
	11-2-64	Deleted Service Rd. & changed *6053X to 6054AX & 6053T to 6054AT	

SHARON TOWNSHIP
T2N R18W
SECTION 1

LIMITED ACCESS

FED. RD. DIVISION	STATE	PROJECT
2	OHIO	

416
422

TOTAL = 0.571 AC.
P.R.O. = 0.310 AC.
NET = 0.261 AC.

16
21

BOARD OF PARK COMMISSIONERS
OF THE COLUMBUS AND FRANKLIN
COUNTY METROPOLITAN PARK DISTRICT

RELOCATED SCHROCK ROAD CONSTRUCTION CURVE DATA	
NO. 7 SPIRAL DATA	NO. 8 CURVE DATA
P.I. STA. 55+26.07	P.I. STA. 55+26.07
Δ = 23° 05' 41"	Δ = 11° 09' 41"
OS = 06° 00' 00"	OS = 6° 00' 00"
LS = 700.00'	R = 954.93'
TS = 295.43'	L = 184.91'
ES = 21.51'	T = 97.75'
	E = 4.49'

MATCH LINE - SEE SHEET NO. 15

THOMAS FLEMISTER &
LAURA FLEMISTER

TOTAL = 3.309 ACRES
P.R.O. = 0.433 ACRES
NET = 2.876 ACRES

MATCH LINE - SEE SHEET NO. 16

MATCH LINE - SEE SHEET NO. 17

MATCH LINE - SEE SHEET NO. 19

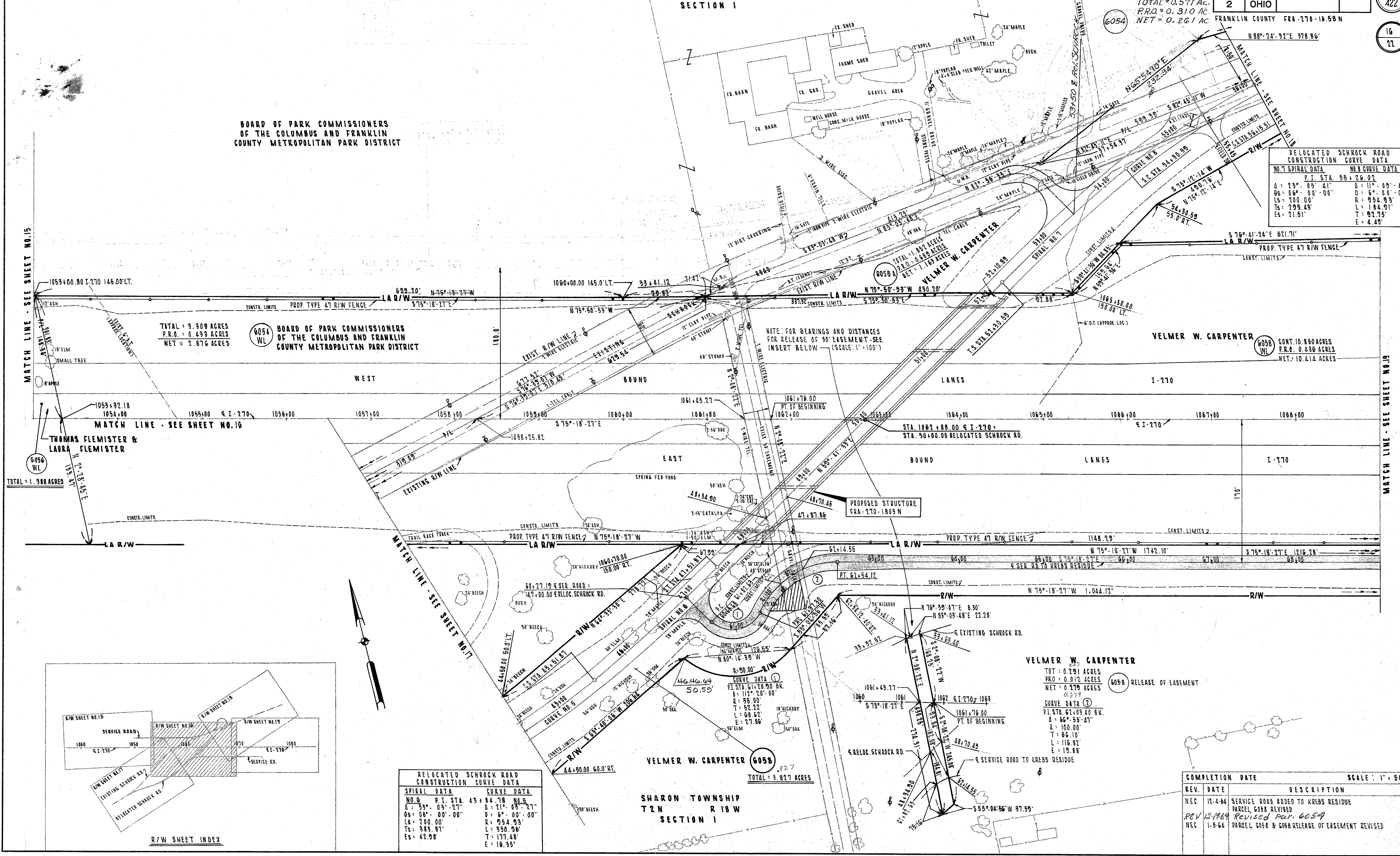

TOTAL = 1.388 ACRES

PROPOSED STRUCTURE
FRA-270-1803 N

VELMER W. CARPENTER
TOT = 0.291 ACRES
PRO = 0.012 ACRES
NET = 0.279 ACRES

6058 RELEASE OF EASEMENT

CURVE DATA ①
P.I. STA. 61+20.00 BK.
Δ = 66° 55' 41"
R = 100.00'
T = 66.00'
L = 116.92'
E = 19.88'

RELOCATED SCHROCK ROAD CONSTRUCTION CURVE DATA	
NO. 6	NO. 5
P.I. STA. 43+84.78	P.I. STA. 61+20.00 BK.
Δ = 35° 03' 27"	Δ = 21° 03' 27"
OS = 06° 00' 00"	OS = 6° 00' 00"
LS = 200.00'	R = 954.93'
TS = 383.81'	L = 350.96'
ES = 47.98'	T = 177.48'
	E = 16.35'

SHARON TOWNSHIP
T2N R18W
SECTION 1

COMPLETION DATE		SCALE: 1" = 50'
REV.	DATE	DESCRIPTION
NEC	12-4-64	SERVICE ROAD ADDED TO KREBS RESIDUE
REV	12-14-64	PARCEL 6058 REVISED
NEC	1-5-64	PARCEL 6058 & 6058 RELEASE OF EASEMENT REVISED

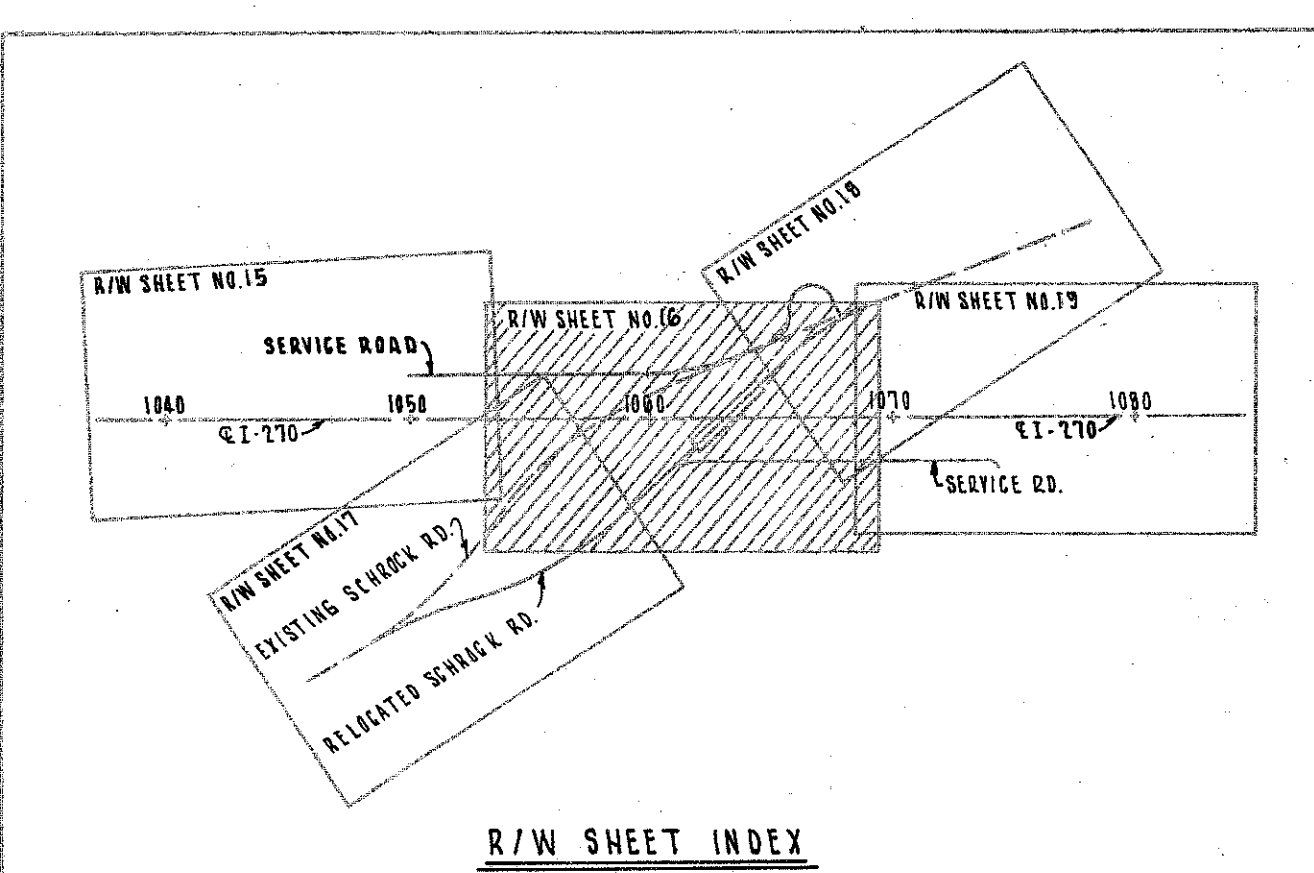

R/W PLANS - I-270 STA. 1053+00 TO STA. 1069+00

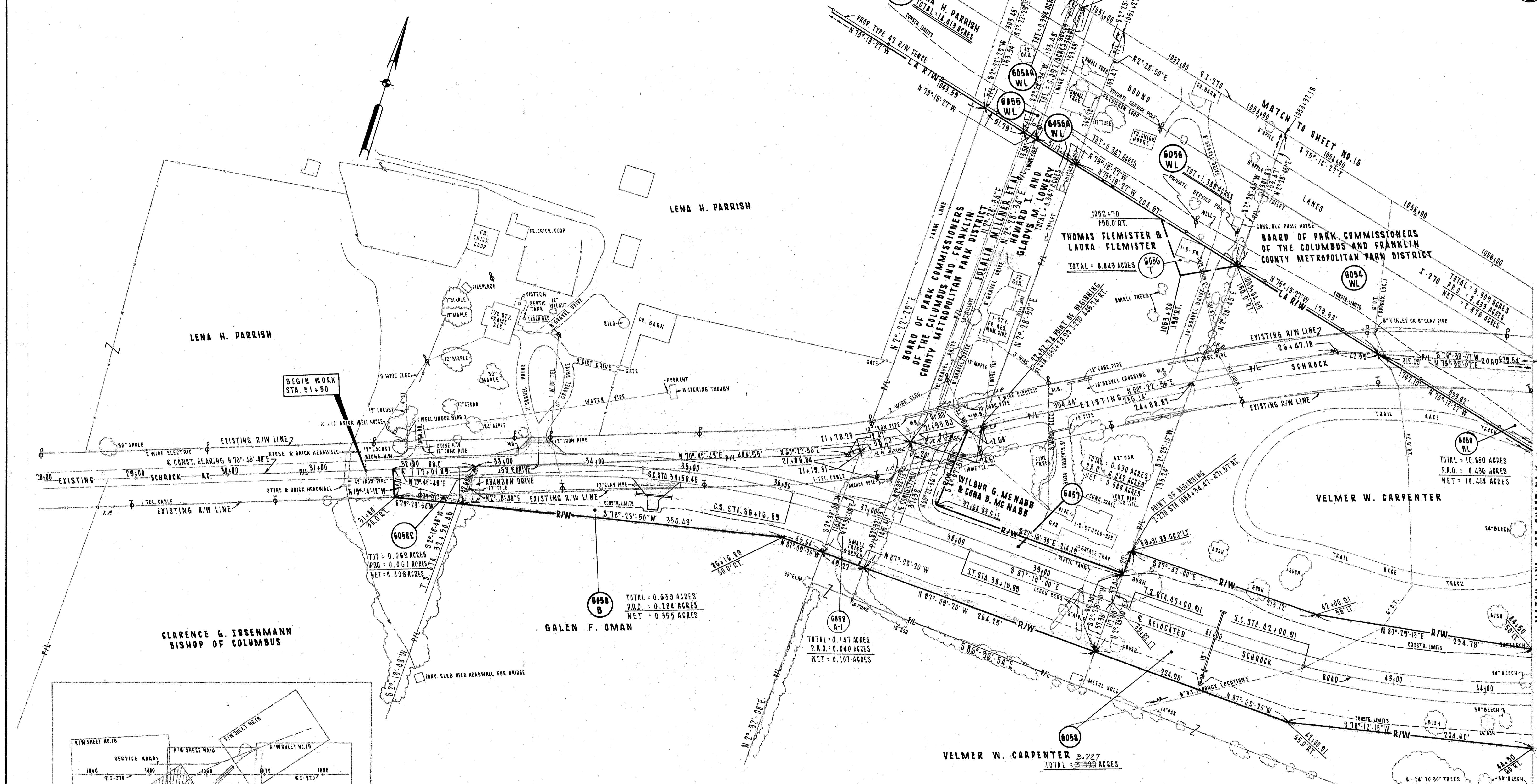

BEGIN WORK STA. 31+50

CLARENCE G. ISSENMANN
BISHOP OF COLUMBUS

GALEN F. OMAN

VELMER W. CARPENTER 3.927
TOTAL = 3.927 ACRES

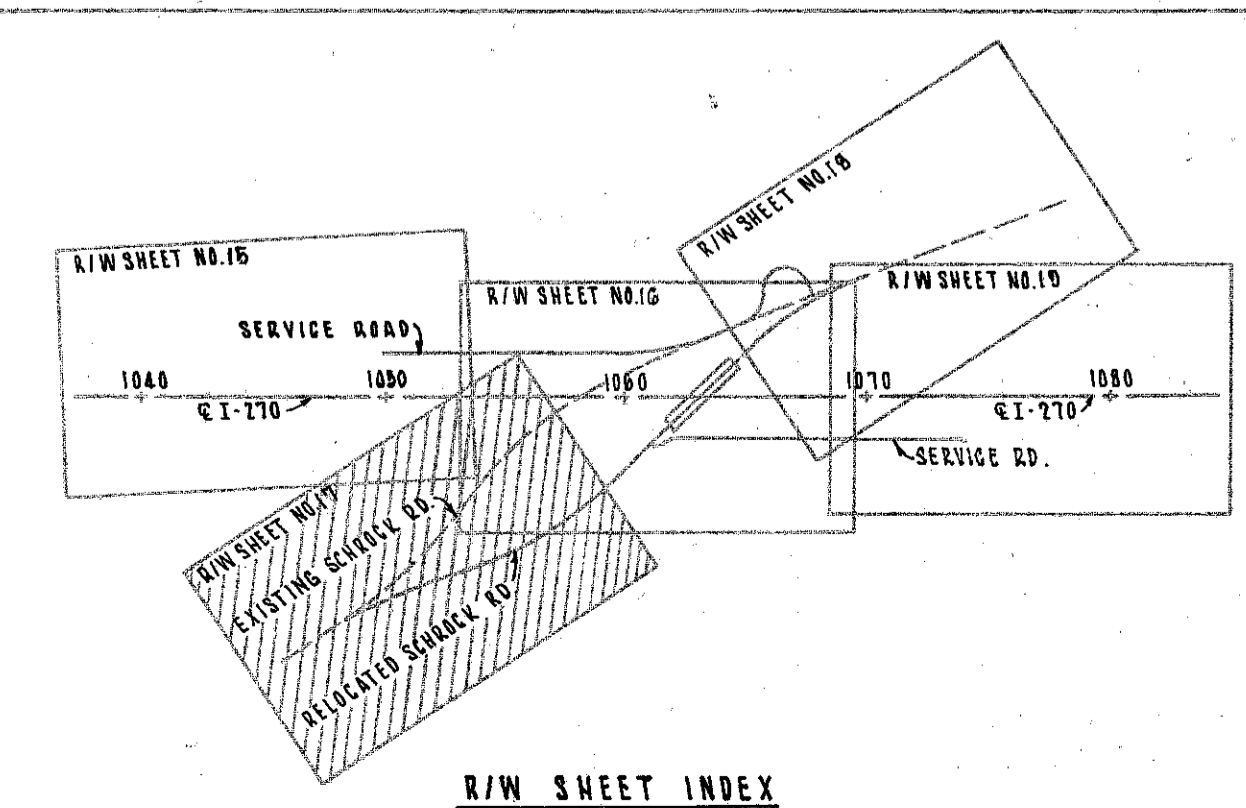

CONSTRUCTION CURVE DATA	
SPIRAL DATA	CURVE DATA
P.I. STA. 35+36.26	
Δ = 21° 59' 17"	Δ = 9° 59' 12"
8s = 06' 00' 00"	0 = 6° 00' 00"
Ls = 200.00'	R = 954.93'
Ts = 285.81'	L = 166.44'
Es = 19.618'	T = 83.43'
	E = 3.64'

SHARON TOWNSHIP
T2N R18W
SECTION 1

CONSTRUCTION CURVE DATA	
SPIRAL DATA	CURVE DATA
P.I. STA. 43+84.78	
Δ = 33° 03' 21"	Δ = 21° 09' 27"
8s = 06' 00' 00"	0 = 6° 00' 00"
Ls = 200.00'	R = 954.93'
Ts = 383.81'	L = 350.96'
Es = 42.98'	T = 177.48'
	E = 16.35'

COMPLETION DATE		DESCRIPTION
REV.	DATE	
NEC	10-16-64	GENERAL REVISIONS
NEC	12-8-64	PARCEL 6058 REVISED FOR SERVICE RD. TO KREBS RESIDUE

MATCH LINE - SEE SHEET NO. 16

SHARON TOWNSHIP
T2N R16W
SECTION 1

BOARD OF PARK COMMISSIONERS
OF THE COLUMBUS AND FRANKLIN
COUNTY METROPOLITAN PARK DISTRICT

6054 TOTAL: 0.57/ACRES
P.R.O.: 0.31/ACRES
NET: 0.26/ACRES

R. GLENN HUGHES &
MYRTLE L. HUGHES

KENNETH K. KREBS

JESSE J. KREBS &
ADA DELORA KREBS

LESTER E. RANCK &
OLIVE M. RANCK

MATTHEW ROBSON &
SHIRLEY JEAN ROBSON

RELOCATED SCHROCK ROAD
CONSTRUCTION CURVE DATA

SPIRAL DATA		CURVE DATA	
P.I. STA.	55+26.02	D:	11° 05' 41"
Δ:	93° 05' 41"	D:	6° 00' 00"
OS:	00° 00' 00"	R:	994.93
LS:	200.00'	L:	184.91'
Ts:	295.43'	T:	92.75'
E:	21.51'	E:	4.49'

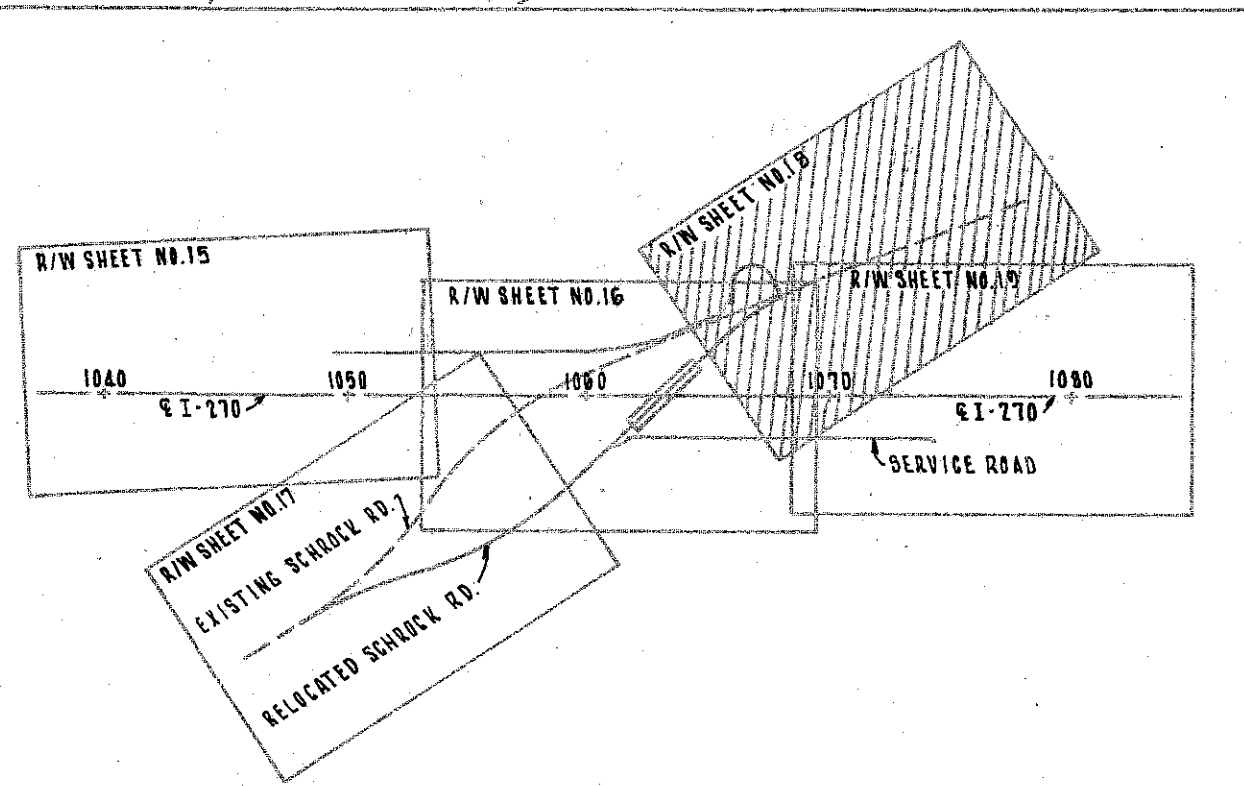

COMPLETION DATE		SCALE: 1" = 50'
REV.	DATE	DESCRIPTION
REC	10-16-64	GENERAL REVISIONS
REV	12-14-64	Revised Par. 6054

SHARON TOWNSHIP
T2N R18W
SECTION 1

Limited Access

FED. RD. DIVISION	STATE	PROJECT	
2	OHIO	I-270-5(0)109	

FRANKLIN COUNTY
FRA-270-16.58 N

419
422
19
27

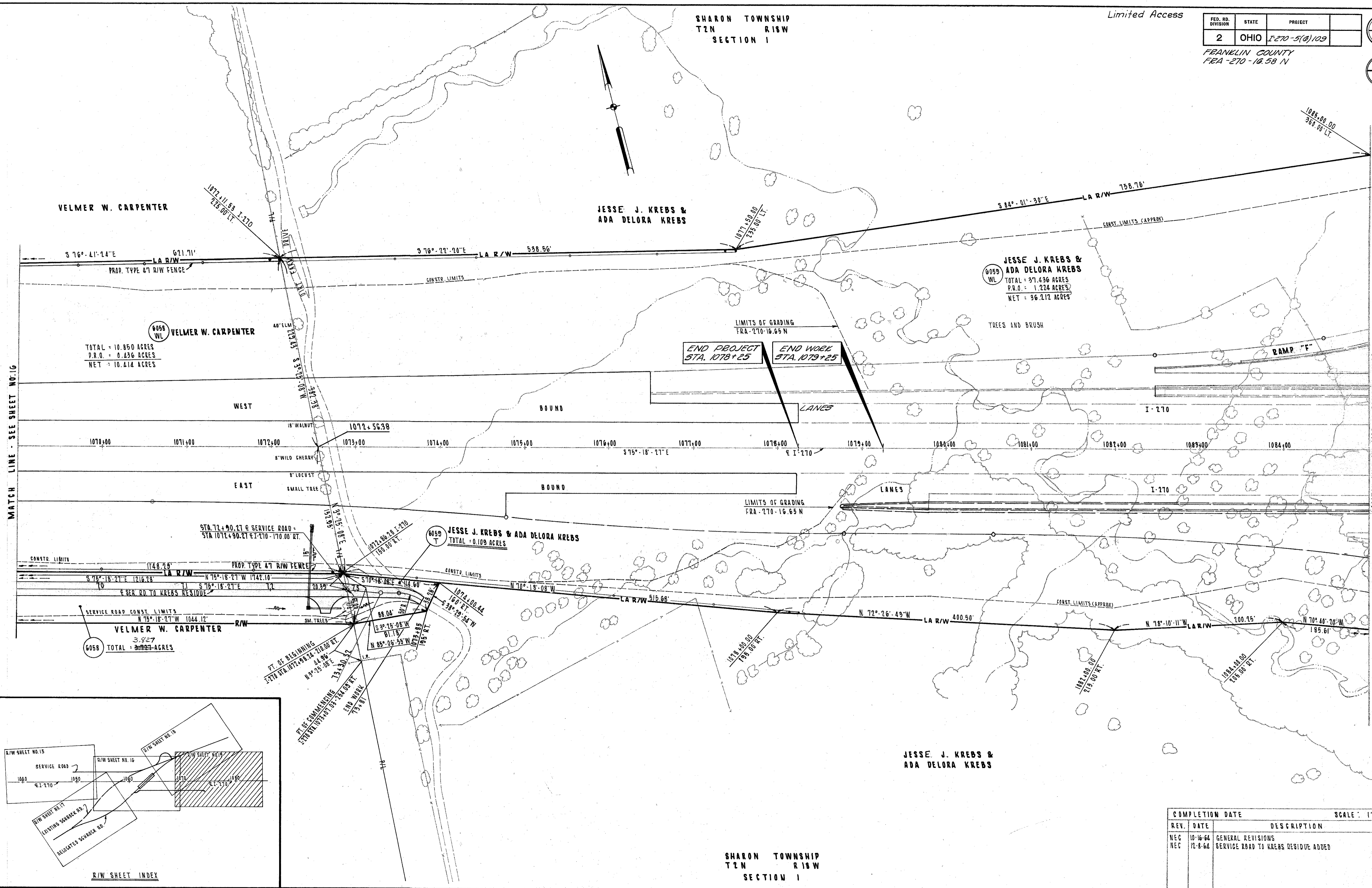

MATCH LINE - SEE SHEET NO. 16

MATCH LINE STA. 1085+00 SEE SHEET NO. 10

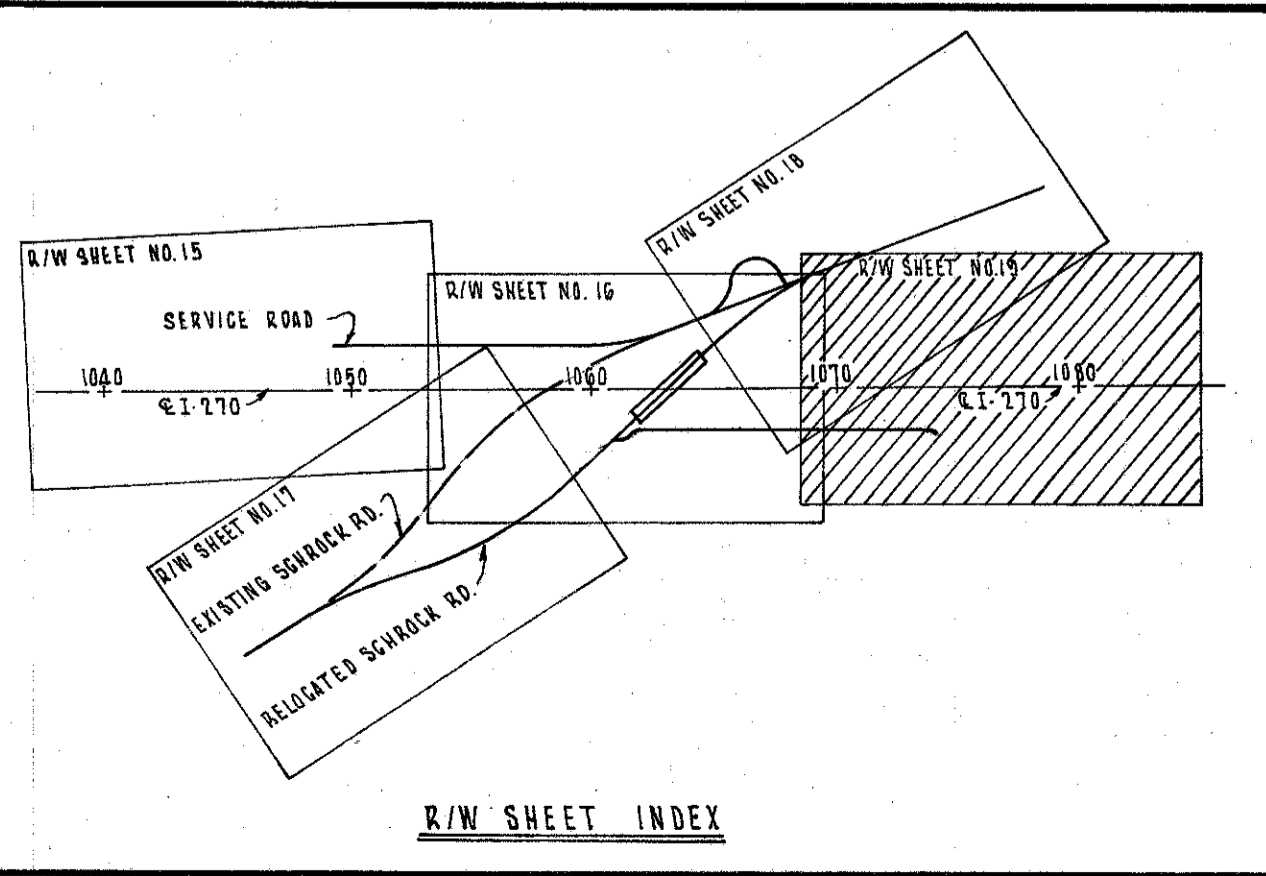

R/W SHEET INDEX

SHARON TOWNSHIP
T2N R18W
SECTION 1

COMPLETION DATE		SCALE: 1" = 50'
REV.	DATE	DESCRIPTION
NEG	10-16-64	GENERAL REVISIONS
NEG	12-8-64	SERVICE ROAD TO KREBS RESIDUE ADDED

LIMITED ACCESS

FED. RD. DIVISION	STATE	PROJECT	
2	OHIO		
FRANKLIN COUNTY FRA-270-16.58 N			

420
422
20
27

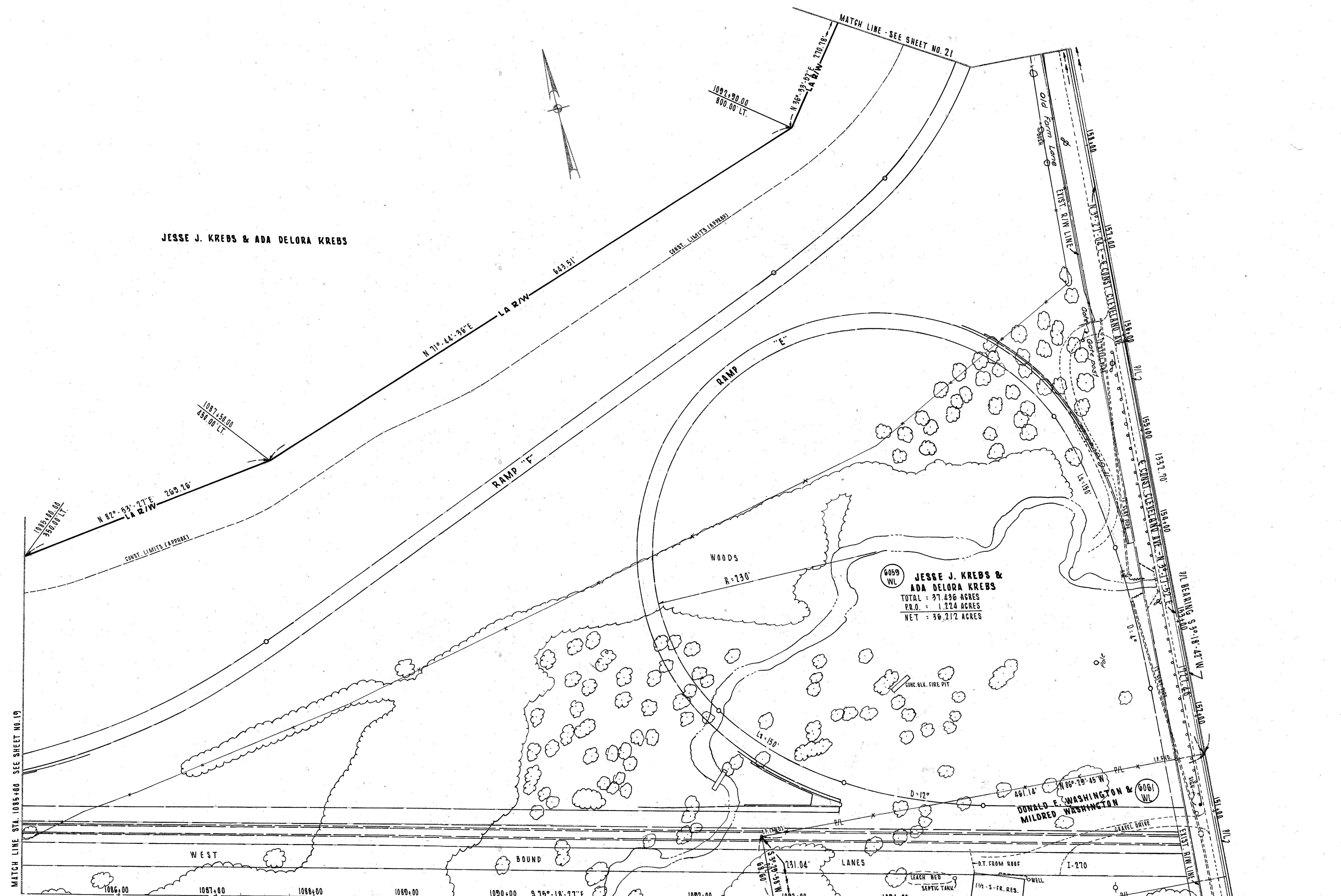

JESSE J. KREBS & ADA DELORA KREBS

6059 WL
JESSE J. KREBS &
ADA DELORA KREBS
TOTAL - 37.496 ACRES
R.R.O. - 1.224 ACRES
NET - 36.272 ACRES

6061 WL
DONALD E. WASHINGTON &
MILDRED WASHINGTON

6060 WL
LLOYD U. TEMPLE &
MABLE B. TEMPLE

End R/W Acquisition
FRA-270-16.58 N
Sta. 1092+74.51

COMPLETION DATE		SCALE: 1" = 50'
REV.	DATE	DESCRIPTION
REC.	10-16-64	GENERAL REVISIONS

R/W PLANS - I-270 STA. 1085+00 TO STA. 1097+44.19 N

LIMITED ACCESS

FED. RD. DIVISION	STATE	PROJECT	
2	OHIO		

421
422
21
22

FRANKLIN COUNTY FRA-270-16.58 N

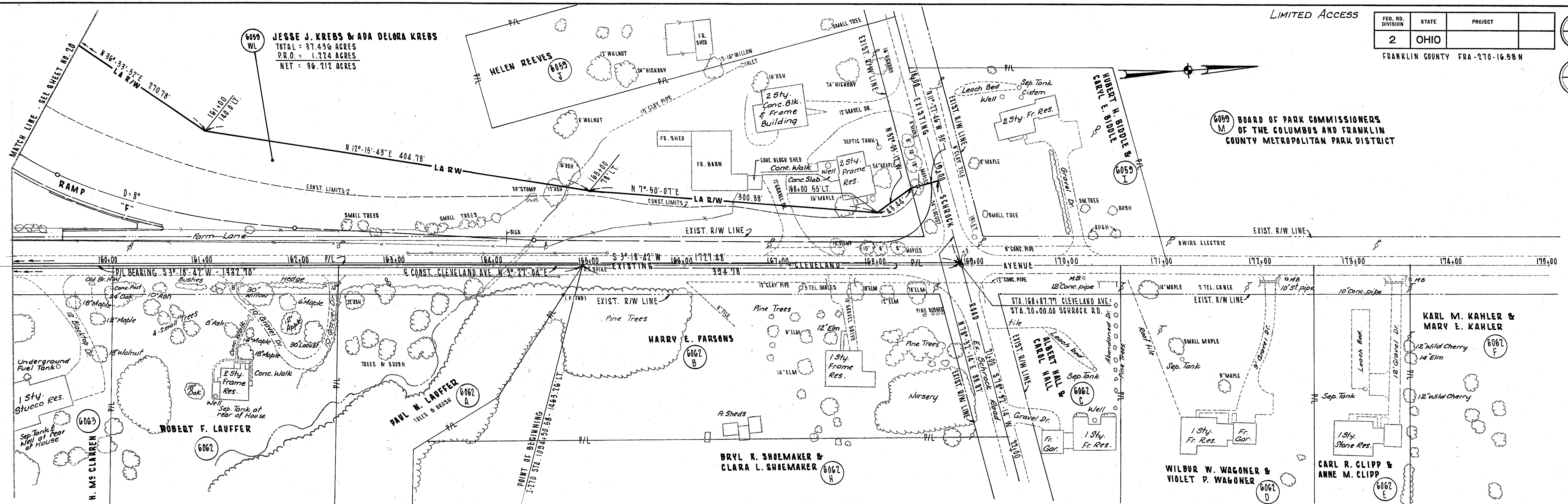

COMPLETION DATE		SCALE: 1" = 50'
REV.	DATE	DESCRIPTION
NEC	10-19-64	GENERAL REVISIONS

R/W PLANS - CLEVELAND AVE. NORTH END

FED. RD. DIVISION	STATE	PROJECT
2	OHIO	

422
422

FRANKLIN COUNTY FRA-270-10-58N

72
72

End R/W Acquisition
FRA-270-10-58N
Sta. 1092+74.51

STA. 1092+74.51

I-270 STA. 1097+44.19 =
STA. 150+00.00 CLEVELAND AVE.

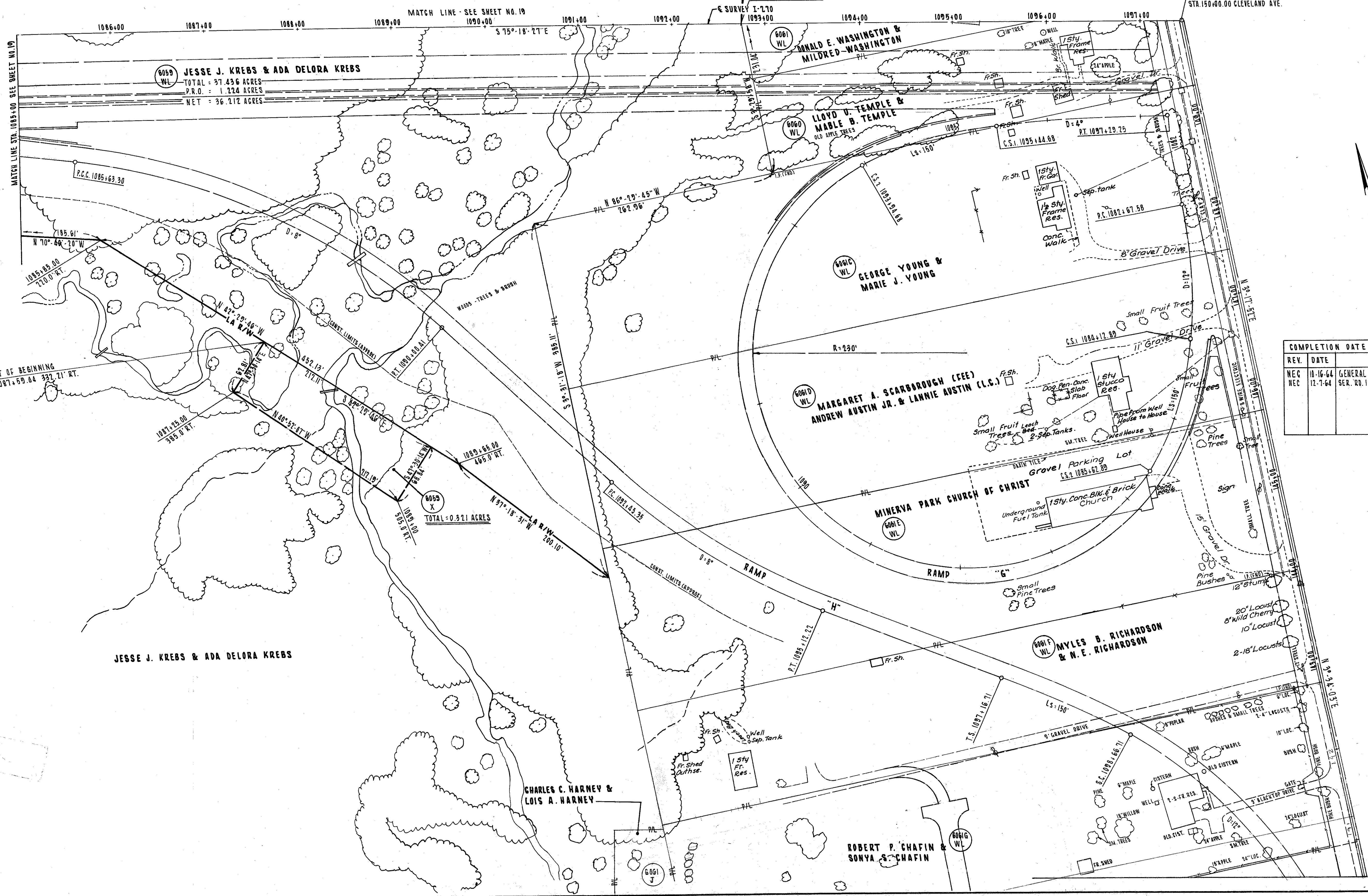

COMPLETION DATE _____ SCALE: 1" = 50'

REV.	DATE	DESCRIPTION
NEC	10-16-64	GENERAL REVISIONS
NEC	12-7-64	SER. RD. IN PARCEL 6061 G-WL REVISED

JESSE J. KREBS & ADA DELORA KREBS

CHARLES C. HARNEY & LOIS A. HARNEY

ROBERT P. CHAFIN & SONYA S. CHAFIN

MYLES B. RICHARDSON & N. E. RICHARDSON

MARGARET A. SCARBOROUGH (CEE)
ANDREW AUSTIN JR. & LANNIE AUSTIN (L.S.)

GEORGE YOUNG & MARIE J. YOUNG

RONALD E. WASHINGTON & MILDRED WASHINGTON

LLOYD D. TEMPLE & MABLE B. TEMPLE

MINERVA PARK CHURCH OF CHRIST

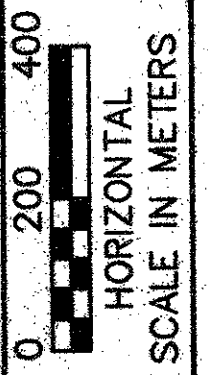
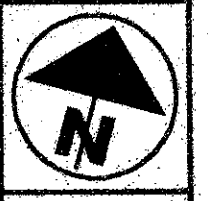

CALC. L.A.M.
CHECKED C.P.U.

SCHMATIC PLAN

FRA-270-33.200

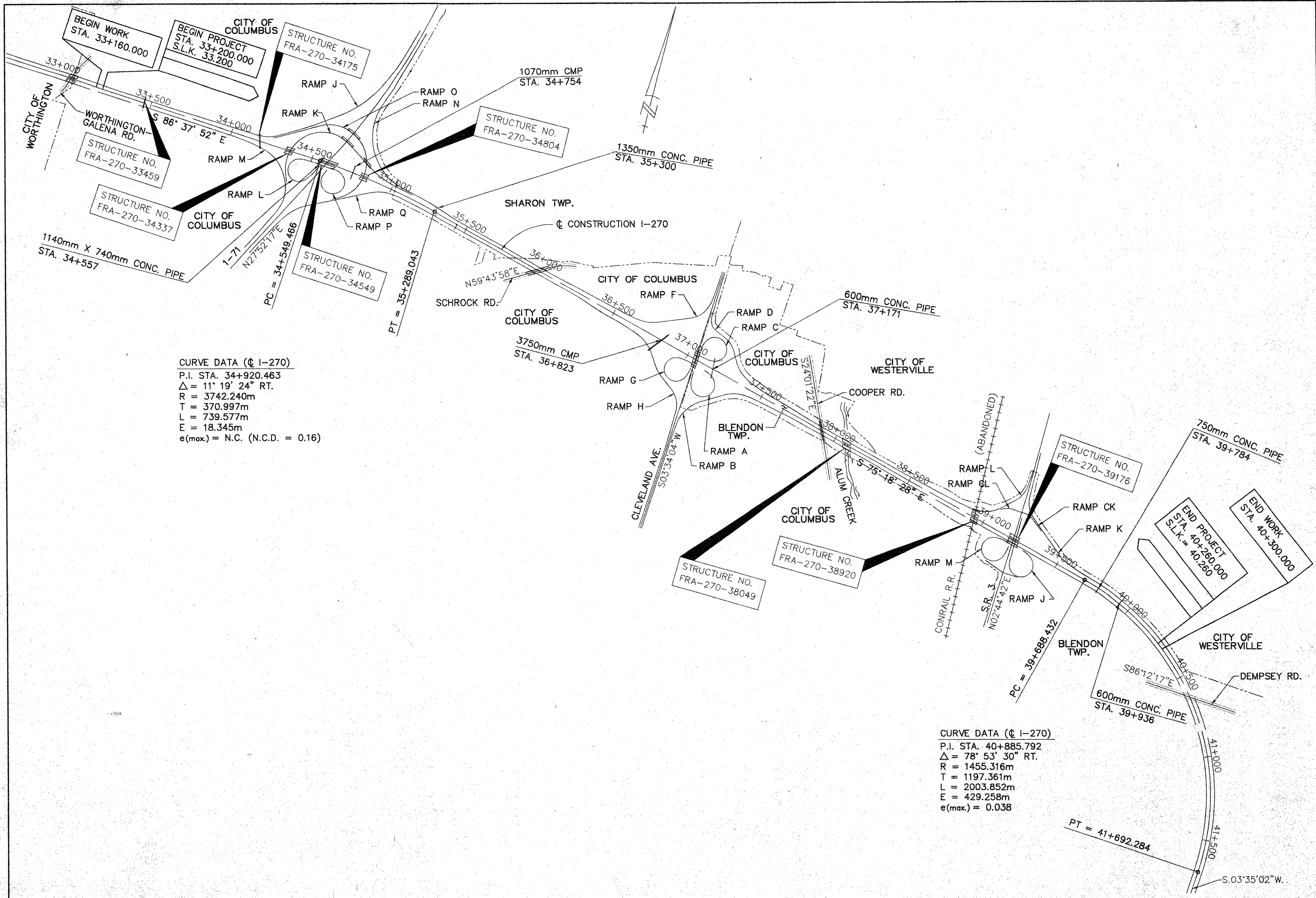

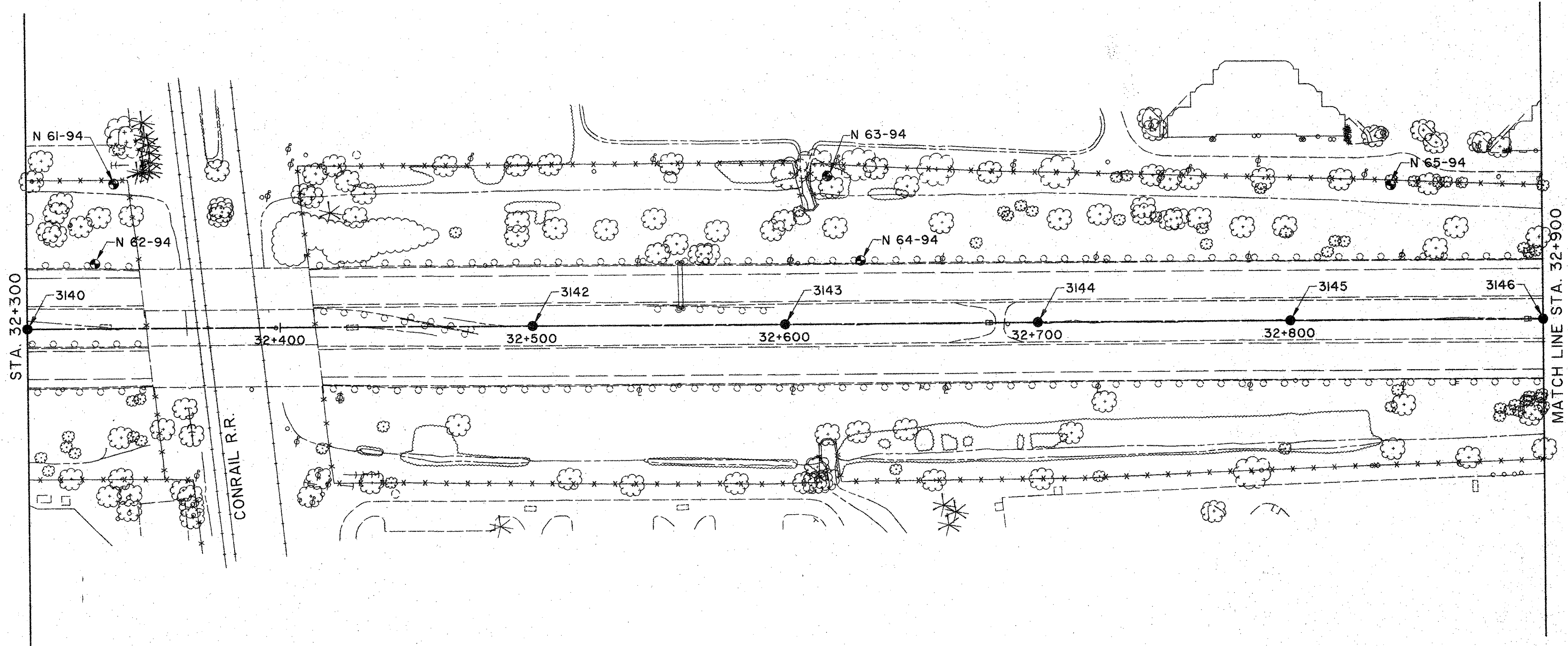

- LEGEND**
- ⊕ REFERENCE MONUMENT AND BENCHMARK
 - STAKED CENTERLINE POINT

CALC. C.S. CHECKED C.P.U.

0 25 50
HORIZONTAL SCALE IN METERS

HORIZONTAL ALIGNMENT AND CONTROL PLAN
STA. 32+300 TO STA. 32+900

FRA-270-33.200

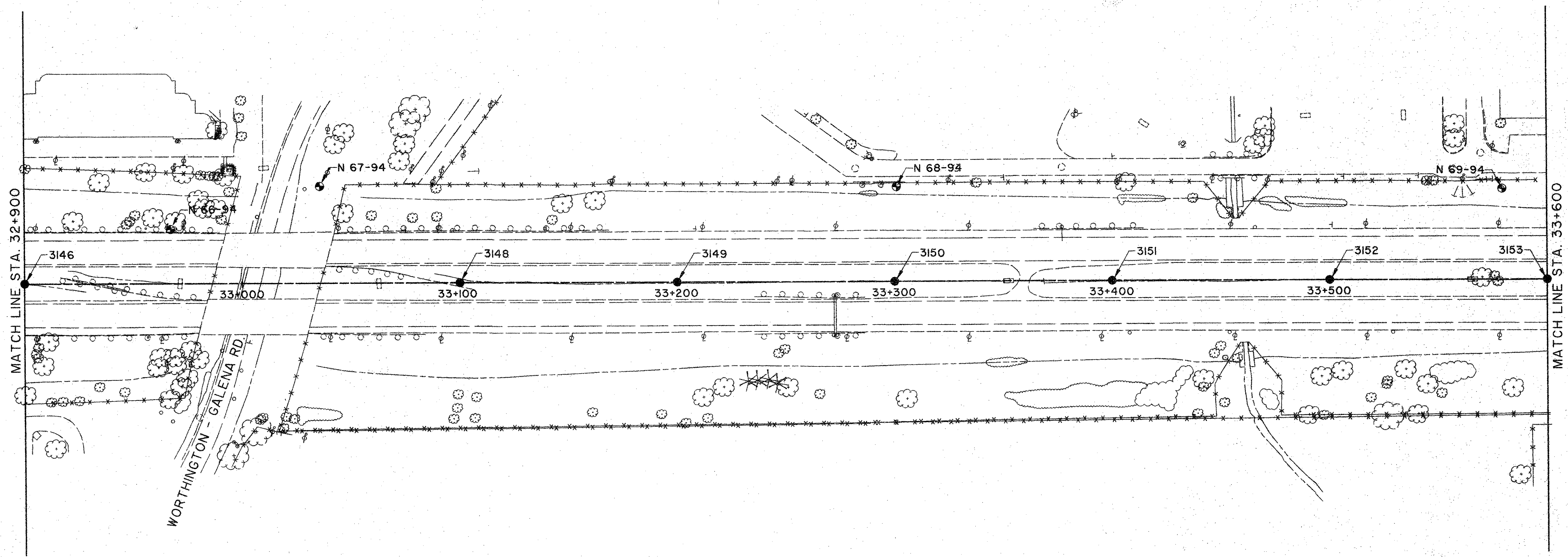

MATCH LINE STA. 32+900

MATCH LINE STA. 33+600

WORTHINGTON - GALENA RD.

LEGEND

- ⊕ REFERENCE MONUMENT AND BENCHMARK
- STAKED CENTERLINE POINT

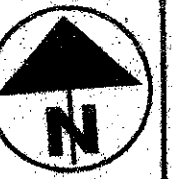
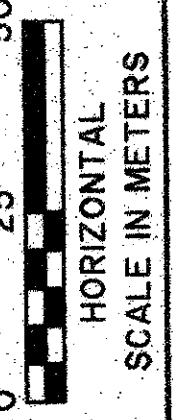
CALC. C.S.	CHECKED C.P.U.
  HORIZONTAL SCALE IN METERS	

HORIZONTAL ALIGNMENT AND CONTROL PLAN
 STA. 32+900 TO STA. 33+600

FRA-270-33.200

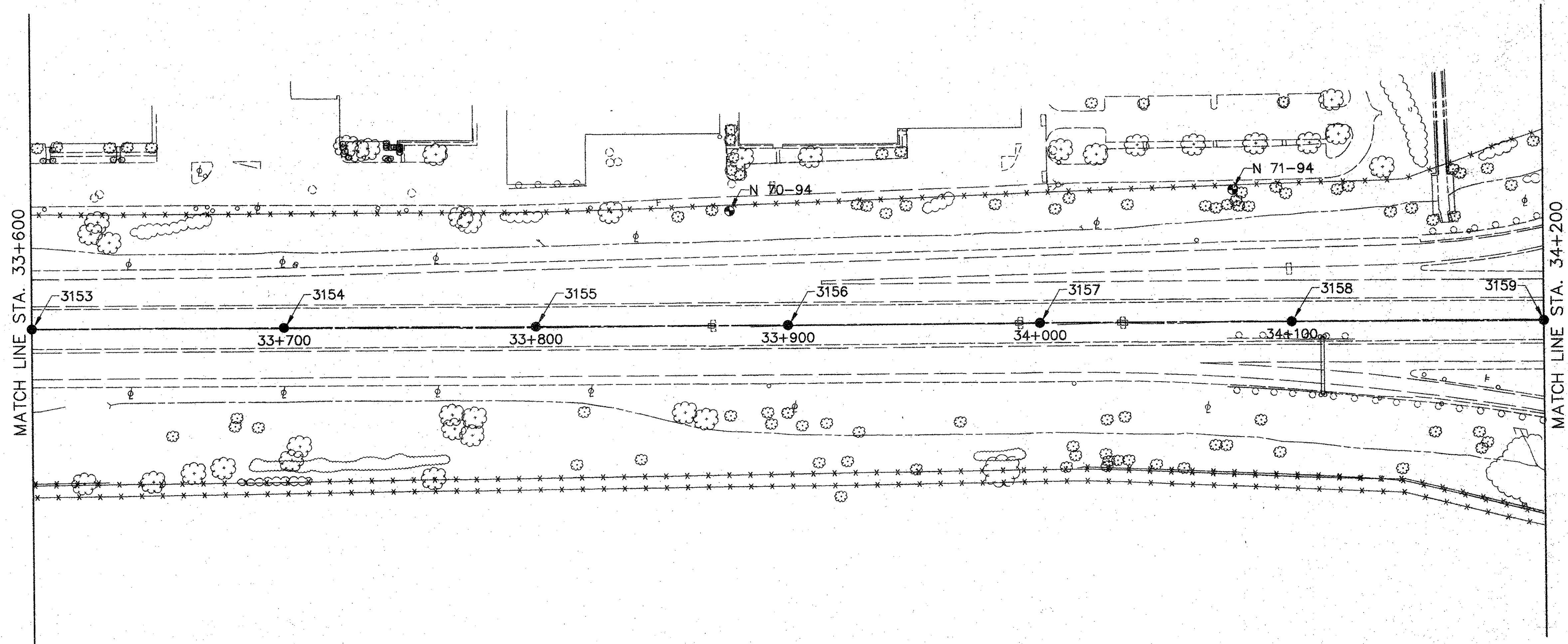

LEGEND
 ● REFERENCE MONUMENT AND BENCHMARK
 ● STAKED CENTERLINE POINT

CALC. C.S.
 CHECKED C.P.U.

0 25 50
 HORIZONTAL
 SCALE IN METERS

HORIZONTAL ALIGNMENT AND CONTROL PLAN
 STA. 33+600 TO STA. 34+200

FRA-270-33.200

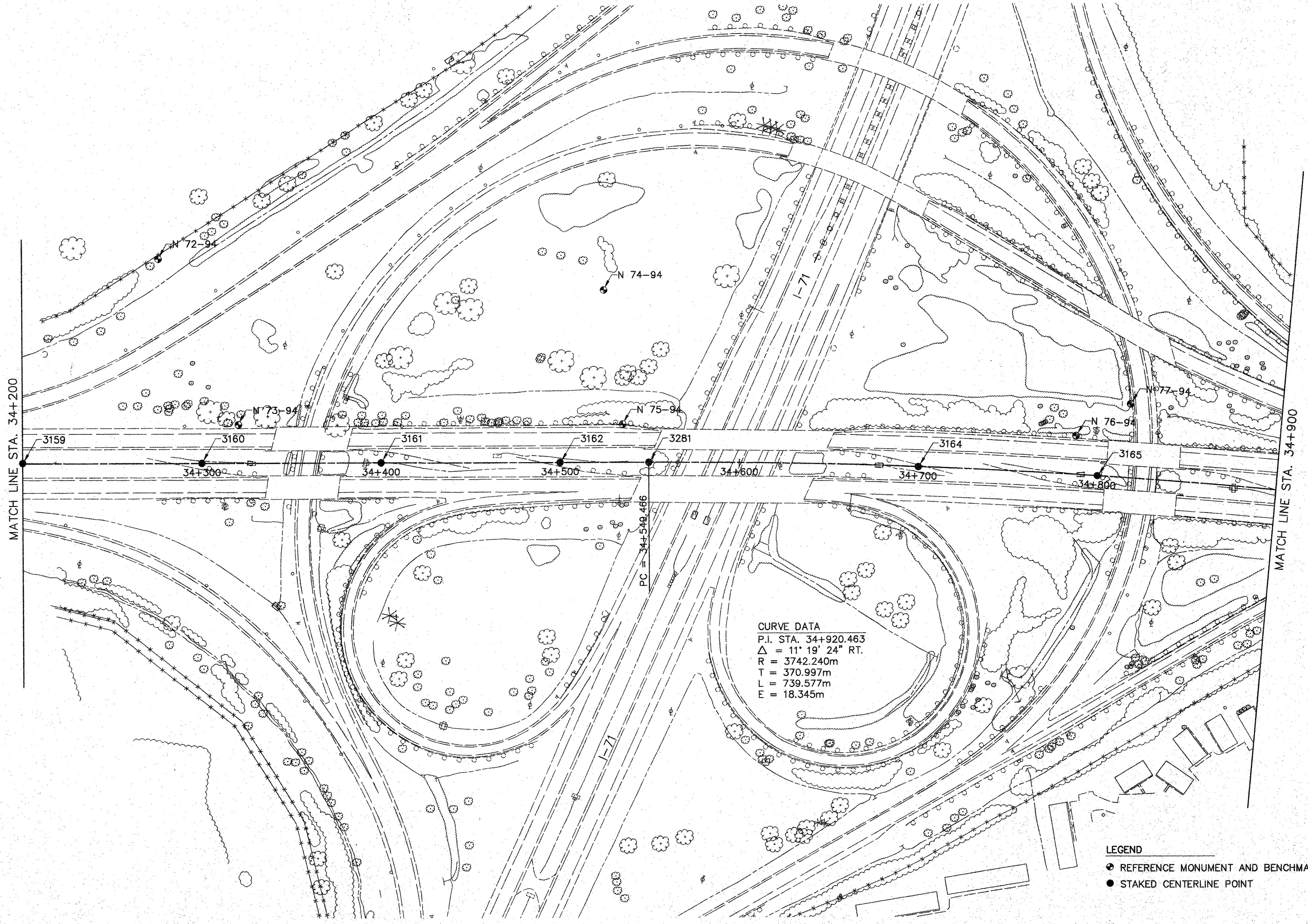

CALC. C.S. CHECKED C.P.U.

0 25 50
HORIZONTAL SCALE IN METERS

HORIZONTAL ALIGNMENT AND CONTROL PLAN
STA. 34+200 TO STA. 34+900

FRA-270-33.200

- LEGEND
- REFERENCE MONUMENT AND BENCHMARK
 - STAKED CENTERLINE POINT

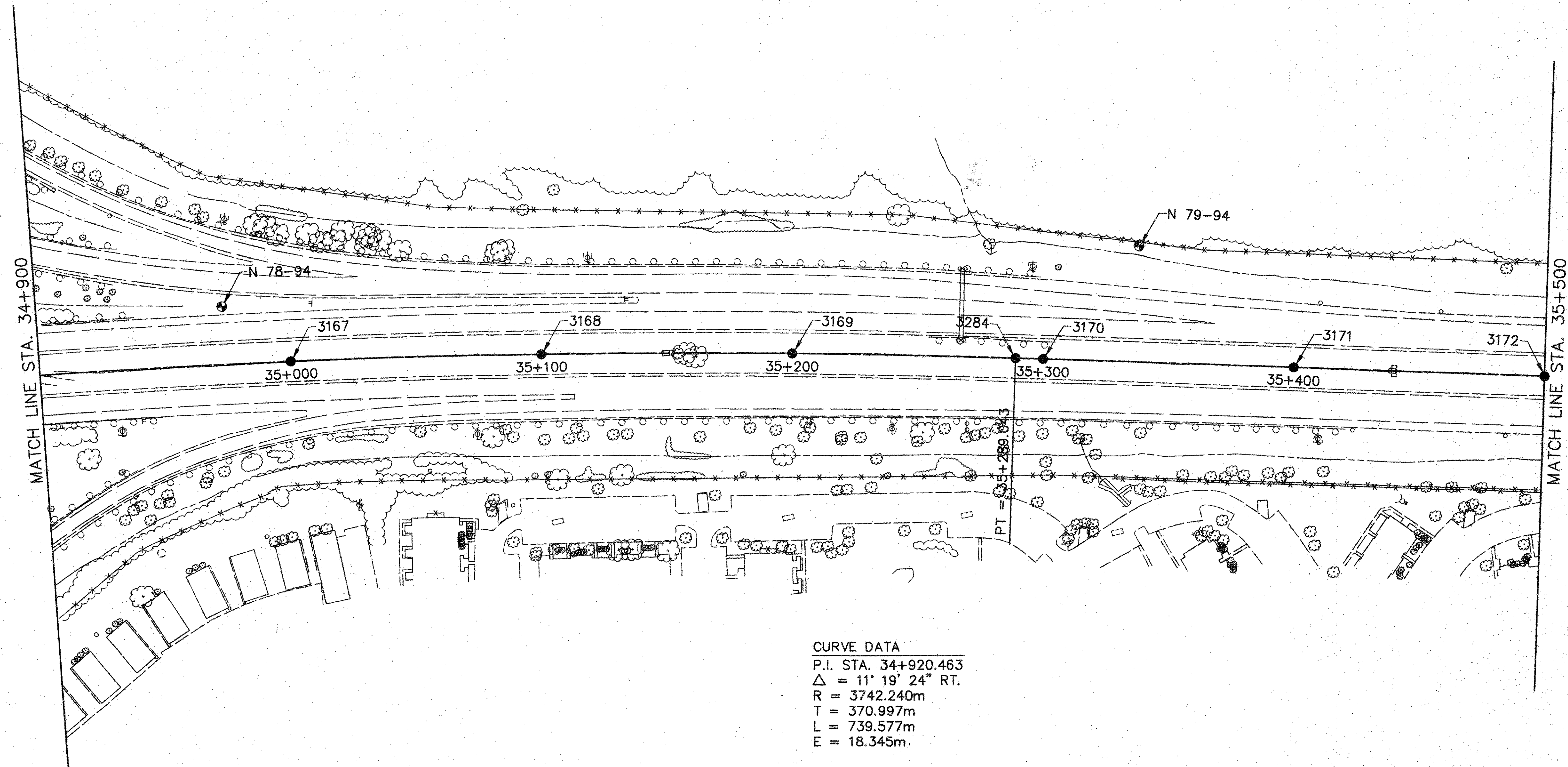

CURVE DATA
 P.I. STA. 34+920.463
 $\Delta = 11^\circ 19' 24''$ RT.
 R = 3742.240m
 T = 370.997m
 L = 739.577m
 E = 18.345m

LEGEND
 ● REFERENCE MONUMENT AND BENCHMARK
 ● STAKED CENTERLINE POINT

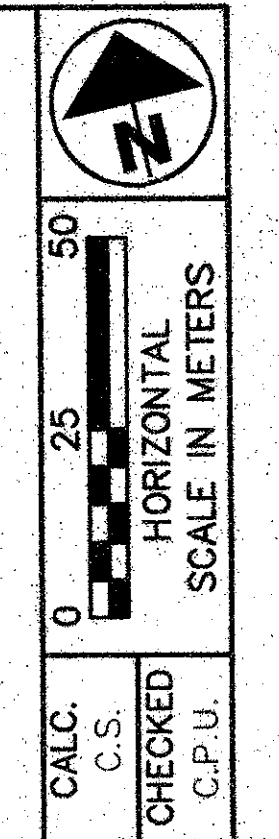

CALC. C.S.
 CHECKED C.P.U.

HORIZONTAL ALIGNMENT AND CONTROL PLAN
 STA. 34+900 TO STA. 35+500

FRA-270-33.200

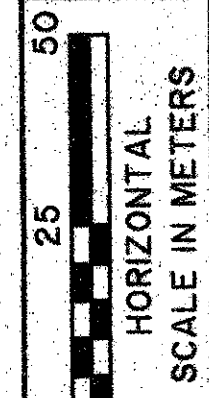
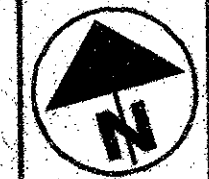

CALC. C.S.
CHECKED C.P.U.

HORIZONTAL ALIGNMENT AND CONTROL PLAN
STA. 35+500 TO STA. 36+200

FRA-270-33.200

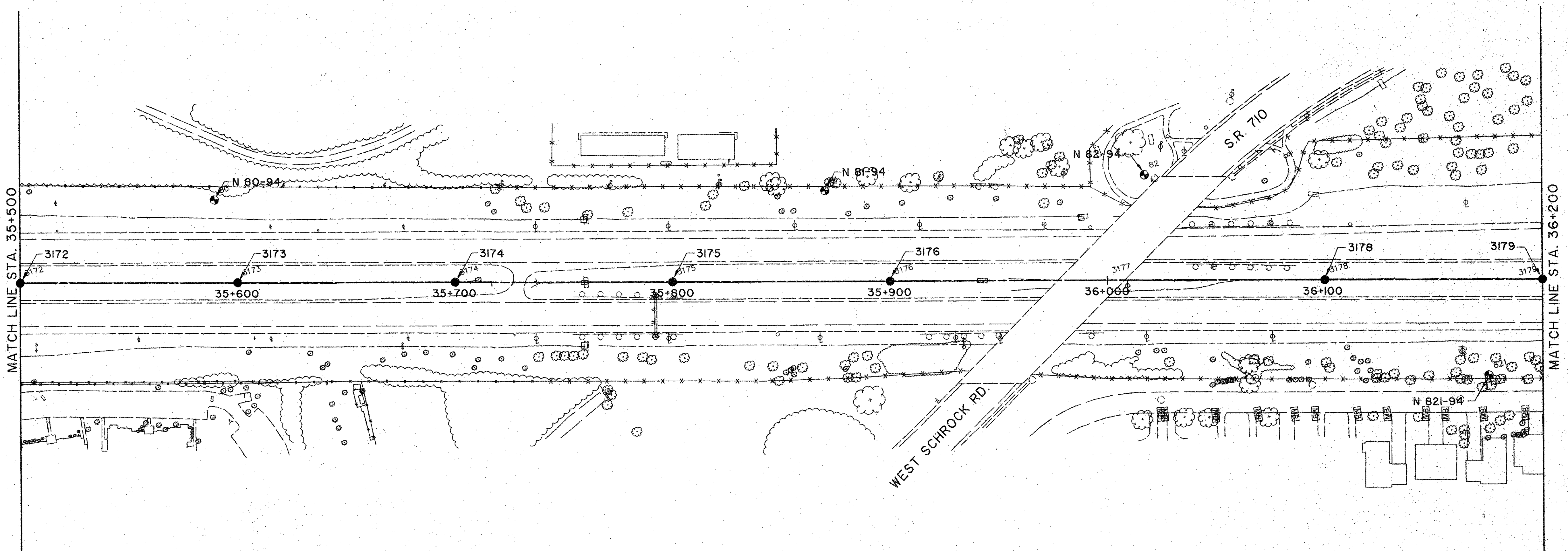

- LEGEND
- ⊕ REFERENCE MONUMENT AND BENCHMARK
 - STAKED CENTERLINE POINT

STAKED I-270 CENTERLINE POINTS

POINT NUMBER	DESCRIPTION	PROJECT COORDINATES		I-270 C.L. STATION
		NORTH	EAST	
3006	P.O.T. - 1/2" IRON PIN (SET)	231377.662	545640.740	18+900.000
3007	P.O.T. - 1/2" IRON PIN (SET)	231475.615	545620.609	19+000.000
3261	P.C. - IRON PIN IN OLD CONC. MON. (FND)	231544.494	545606.452	19+070.320
3008	P.O.C. - 1/2" IRON PIN (SET)	231573.605	545600.667	19+100.000
3009	P.O.C. - 1/2" IRON PIN (SET)	231672.194	545583.975	19+200.000
3010	P.O.C. - 1/2" IRON PIN (SET)	231771.421	545571.625	19+300.000
3011	P.O.C. - 1/2" IRON PIN (SET)	231871.093	545563.642	19+400.000
3012	P.O.C. - 1/2" IRON PIN (SET)	231971.021	545560.042	19+500.000
3013	P.O.C. - 1/2" IRON PIN (SET)	232071.009	545560.830	19+600.000
3014	P.O.C. - 1/2" IRON PIN (SET)	232170.867	545566.005	19+700.000
3015	P.O.C. - 1/2" IRON PIN (SET)	232270.402	545575.558	19+800.000
3016	P.O.C. - 1/2" IRON PIN (SET)	232369.421	545589.470	19+900.000
3017	P.O.C. - 1/2" IRON PIN (SET)	232467.735	545607.714	20+000.000
3018	P.O.C. - 1/2" IRON PIN (SET)	232565.153	545630.255	20+100.000
3019	P.O.C. - 1/2" IRON PIN (SET)	232661.488	545657.050	20+200.000
3020	P.O.C. - 1/2" IRON PIN (SET)	232756.554	545688.046	20+300.000
3021	P.O.C. - 1/2" IRON PIN (SET)	232850.169	545723.185	20+400.000
3022	P.O.C. - 1/2" IRON PIN (SET)	232942.151	545762.399	20+500.000
3023	P.O.C. - 1/2" IRON PIN (SET)	233032.323	545805.611	20+600.000
3024	P.O.C. - 1/2" IRON PIN (SET)	233120.513	545852.739	20+700.000
3026	P.O.C. - 1/2" IRON PIN (SET)	233290.266	545958.372	20+900.000
3027	P.O.C. - 1/2" IRON PIN (SET)	233371.502	546016.673	21+000.000
3028	P.O.C. - 1/2" IRON PIN (SET)	233450.102	546078.483	21+100.000
3029	P.O.C. - 1/2" IRON PIN (SET)	233525.913	546143.683	21+200.000
3030	P.O.C. - 1/2" IRON PIN (SET)	233598.790	546212.147	21+300.000
3031	P.O.C. - 1/2" IRON PIN (SET)	233668.592	546283.744	21+400.000
3032	P.O.C. - 1/2" IRON PIN (SET)	233735.185	546358.334	21+500.000
3033	P.O.C. - 1/2" IRON PIN (SET)	233798.440	546435.776	21+600.000
3034	P.O.C. - 1/2" IRON PIN (SET)	233858.236	546515.919	21+700.000
3035	P.O.C. - 1/2" IRON PIN (SET)	233914.456	546598.609	21+800.000
3036	P.O.C. - 1/2" IRON PIN (SET)	233966.994	546683.686	21+900.000
3037	P.O.C. - 1/2" IRON PIN (SET)	234015.747	546770.988	22+000.000
3038	P.O.C. - 1/2" IRON PIN (SET)	234060.622	546860.345	22+100.000
3039	P.O.C. - 1/2" IRON PIN (SET)	234101.532	546951.585	22+200.000
3040	P.O.C. - CHISELED "X" IN CONCRETE	234138.399	547044.532	22+300.000
3041	P.O.C. - 1/2" IRON PIN (SET)	234171.151	547139.008	22+400.000
3043	P.O.C. - 1/2" IRON PIN (SET)	234224.066	547331.814	22+600.000
3044	P.O.C. - 1/2" IRON PIN (SET)	234244.128	547429.773	22+700.000
3264	P.T. - 1/2" IRON PIN (SET)	234253.572	547485.585	22+756.607
3045	P.O.T. - 1/2" IRON PIN (SET)	234260.280	547528.457	22+800.000
3265	P.C. - CHISELED "X" ON OLD CONC. MON.	234325.893	547947.815	23+224.461
3050	P.O.C. - 1/2" IRON PIN (SET)	234336.816	548022.560	23+300.000
3051	P.O.C. - 1/2" IRON PIN (SET)	234348.951	548121.818	23+400.000
3052	P.O.C. - 1/2" IRON PIN (SET)	234358.430	548221.364	23+500.000
3053	P.O.C. - 1/2" IRON PIN (SET)	234365.246	548321.129	23+600.000
3054	P.O.C. - 1/2" IRON PIN (SET)	234369.394	548421.040	23+700.000
3055	P.O.C. - 1/2" IRON PIN (SET)	234370.870	548521.026	23+800.000
3056	P.O.C. - 1/2" IRON PIN (SET)	234369.675	548621.016	23+900.000
3057	P.O.C. - 1/2" IRON PIN (SET)	234365.809	548720.938	24+000.000
3268	P.T. - 1/2" IRON PIN (SET)	234360.077	548810.357	24+089.604
3058	P.O.T. - 1/2" IRON PIN (SET)	234359.288	548820.722	24+100.000
3059	P.O.T. - 1/2" IRON PIN (SET)	234351.697	548920.434	24+200.000
3060	P.O.T. - CHISELED "X" IN CONCRETE	234344.107	549020.145	24+300.000
3061	P.O.T. - 1/2" IRON PIN (SET)	234336.516	549119.857	24+400.000
3062	P.O.T. - 1/2" IRON PIN (SET)	234328.925	549219.568	24+500.000
3063	P.O.T. - HUB AND TACK (SET)	234321.334	549319.280	24+600.000

POINT NUMBER	DESCRIPTION	PROJECT COORDINATES		I-270 C.L. STATION
		NORTH	EAST	
3064	P.O.T. - HUB AND TACK (SET)	234313.744	549418.991	24+700.000
3269	P.C. - 1/2" IRON PIN (SET)	234307.745	549497.79	24+779.027
3065	P.O.C. - 1/2" IRON PIN (SET)	234306.212	549518.707	24+800.000
3067	P.O.C. - 1/2" IRON PIN (SET)	234297.484	549718.493	25+000.000
3068	P.O.C. - 1/2" IRON PIN (SET)	234297.127	549818.489	25+100.000
3069	P.O.C. - 1/2" IRON PIN (SET)	234299.442	549918.459	25+200.000
3070	P.O.C. - 1/2" IRON PIN (SET)	234304.427	550018.332	25+300.000
3071	P.O.C. - 1/2" IRON PIN (SET)	234312.079	550118.036	25+400.000
3272	P.T. - CHISELED "X" ON OLD CONC. MON.	234313.186	550130.09	25+412.105
3072	P.O.T. - 1/2" IRON PIN (SET)	234321.365	550217.604	25+500.000
3073	P.O.C. - 1/2" IRON PIN (SET)	234330.671	550317.170	25+600.000
3074	P.O.T. - 1/2" IRON PIN (SET)	234339.976	550416.736	25+700.000
3075	P.O.T. - 1/2" IRON PIN (SET)	234349.282	550516.302	25+800.000
3076	P.O.T. - 1/2" IRON PIN (SET)	234358.587	550615.868	25+900.000
3077	P.O.T. - 1/2" IRON PIN (SET)	234367.893	550715.434	26+000.000
3078	P.O.T. - 1/2" IRON PIN (SET)	234377.198	550815.000	26+100.000
3079	P.O.T. - 1/2" IRON PIN (SET)	234386.504	550914.566	26+200.000
3080	P.O.T. - 1/2" IRON PIN (SET)	234395.809	551014.133	26+300.000
3081	P.O.T. - 1/2" IRON PIN (SET)	234405.115	551113.699	26+400.000
3082	P.O.T. - 1/2" IRON PIN (SET)	234414.420	551213.265	26+500.000
3083	P.O.T. - 1/2" IRON PIN (SET)	234423.726	551312.831	26+600.000
3084	P.O.T. - 1/2" IRON PIN (SET)	234433.032	551412.397	26+700.000
3085	P.O.T. - 1/2" IRON PIN (SET)	234442.337	551511.963	26+800.000
3086	P.O.T. - 1/2" IRON PIN (SET)	234451.643	551611.529	26+900.000
3087	P.O.T. - 1/2" IRON PIN (SET)	234460.948	551711.095	27+000.000
3088	P.O.T. - 1/2" IRON PIN (SET)	234470.254	551810.661	27+100.000
3089	P.O.T. - 1/2" IRON PIN (SET)	234479.559	551910.227	27+200.000
3090	P.O.T. - 1/2" IRON PIN (SET)	234488.865	552009.794	27+300.000
3091	P.O.T. - 1/2" IRON PIN (SET)	234498.170	552109.360	27+400.000
3092	P.O.T. - 1/2" IRON PIN (SET)	234507.476	552208.926	27+500.000
3093	P.O.T. - 1/2" IRON PIN (SET)	234516.781	552308.492	27+600.000
3094	P.O.T. - 1/2" IRON PIN (SET)	234526.087	552408.058	27+700.000
3096	P.O.T. - 1/2" IRON PIN (SET)	234544.698	552607.190	27+900.000
3097	P.O.T. - 1/2" IRON PIN (SET)	234554.004	552706.756	28+000.000
3098	P.O.T. - 1/2" IRON PIN (SET)	234563.309	552806.322	28+100.000
3099	P.O.T. - 1/2" IRON PIN (SET)	234572.615	552905.888	28+200.000
3100	P.O.T. - 1/2" IRON PIN (SET)	234581.920	553005.454	28+300.000
3101	P.O.T. - 1/2" IRON PIN (SET)	234591.226	553105.021	28+400.000
3102	P.O.T. - 1/2" IRON PIN (SET)	234600.531	553204.587	28+500.000
3103	P.O.T. - 1/2" IRON PIN (SET)	234609.837	553304.153	28+600.000
3104	P.O.T. - 1/2" IRON PIN (SET)	234619.142	553403.719	28+700.000
3273	P.C. - 1/2" IRON PIN (SET)	234623.702	553452.507	28+749.001
3105	P.O.C. - 1/2" IRON PIN (SET)	234628.102	553503.316	28+800.000
3106	P.O.C. - 1/2" IRON PIN (SET)	234634.717	553603.094	28+900.000
3107	P.O.C. - 1/2" IRON PIN (SET)	234638.664	553703.013	29+000.000
3108	P.O.C. - 1/2" IRON PIN (SET)	234639.939	553803.002	29+100.000
3276	P.T. - CHISELED "V" ON OLD CONC. MON.	234639.313	553869.231	29+166.233
3109	P.O.T. - 1/2" IRON PIN (SET)	234638.695	553902.992	29+200.000
3111	P.O.T. - 1/2" IRON PIN (SET)	234635.035	554102.959	29+400.000
3112	P.O.T. - 1/2" IRON PIN (SET)	234633.205	554202.942	29+500.000
3113	P.O.T. - 1/2" IRON PIN (SET)	234631.375	554302.925	29+600.000
3115	P.O.T. - 1/2" IRON PIN (SET)	234627.175	554502.892	29+800.000
3117	P.O.T. - 1/2" IRON PIN (SET)	234624.054	554702.858	30+000.000
3118	P.O.T. - 1/2" IRON PIN (SET)	234622.224	554802.841	30+100.000
3119	P.O.T. - 1/2" IRON PIN (SET)	234620.394	554902.825	30+200.000
3120	P.O.T. - 1/2" IRON PIN (SET)	234618.564	555002.808	30+300.000

CALC.
C.S.
CHECKED

HORIZONTAL ALIGNMENT AND CONTROL DATA

FRA - 270 - 33.200

STAKED I-270 CENTERLINE POINTS

POINT NUMBER	DESCRIPTION	PROJECT COORDINATES		I-270 C.L. STATION
		NORTH	EAST	
3121	P.O.T. - 1/2" IRON PIN (SET)	234616.734	555102.791	30+400.000
3122	P.O.T. - 1/2" IRON PIN (SET)	234614.904	555202.774	30+500.000
3123	P.O.T. - 1/2" IRON PIN (SET)	234613.073	555302.758	30+600.000
3124	P.O.T. - 1/2" IRON PIN (SET)	234611.243	555402.741	30+700.000
3125	P.O.T. - 1/2" IRON PIN (SET)	234609.413	555502.724	30+800.000
3126	P.O.T. - 1/2" IRON PIN (SET)	234607.583	555602.707	30+900.000
3127	P.O.T. - 1/2" IRON PIN (SET)	234605.753	555702.691	31+000.000
3128	P.O.T. - 1/2" IRON PIN (SET)	234603.923	555802.674	31+100.000
3277	P.C. - 1/2" IRON PIN (SET)	234603.229	555840.555	31+137.887
3129	P.O.C. - 1/2" IRON PIN (SET)	234601.817	555902.651	31+200.000
3130	P.O.C. - 1/2" IRON PIN (SET)	234598.382	556002.591	31+300.000
3131	P.O.C. - 1/2" IRON PIN (SET)	234593.517	556102.472	31+400.000
3280	P.T. - 1/2" IRON PIN (SET)	234592.327	556123.215	31+420.777
3132	P.O.T. - 1/2" IRON PIN (SET)	234587.672	556202.301	31+500.000
3133	P.O.T. - 1/2" IRON PIN (SET)	234581.795	556302.128	31+600.000
3134	P.O.T. - 1/2" IRON PIN (SET)	234575.919	556401.956	31+700.000
3135	P.O.T. - 1/2" IRON PIN (SET)	234570.042	556501.783	31+800.000
3136	P.O.T. - 1/2" IRON PIN (SET)	234564.166	556601.610	31+900.000
3137	P.O.T. - 1/2" IRON PIN (SET)	234558.289	556701.437	32+000.000
3138	P.O.T. - 1/2" IRON PIN (SET)	234552.413	556801.264	32+100.000
3139	P.O.T. - 1/2" IRON PIN (SET)	234546.536	556901.091	32+200.000
3140	P.O.T. - 1/2" IRON PIN (SET)	234540.660	557000.919	32+300.000
3142	P.O.T. - 1/2" IRON PIN (SET)	234528.907	557200.573	32+500.000
3143	P.O.T. - 1/2" IRON PIN (SET)	234523.030	557300.400	32+600.000
3144	P.O.T. - 1/2" IRON PIN (SET)	234517.154	557400.227	32+700.000
3145	P.O.T. - 1/2" IRON PIN (SET)	234511.277	557500.055	32+800.000
3146	P.O.T. - 1/2" IRON PIN (SET)	234505.401	557599.882	32+900.000
3148	P.O.T. - 1/2" IRON PIN (SET)	234493.648	557799.536	33+100.000
3149	P.O.T. - 1/2" IRON PIN (SET)	234487.771	557899.363	33+200.000
3150	P.O.T. - 1/2" IRON PIN (SET)	234481.895	557999.191	33+300.000
3151	P.O.T. - 1/2" IRON PIN (SET)	234476.018	558099.018	33+400.000
3152	P.O.T. - 1/2" IRON PIN (SET)	234470.142	558198.845	33+500.000
3153	P.O.T. - 1/2" IRON PIN (SET)	234464.265	558298.672	33+600.000
3154	P.O.T. - 1/2" IRON PIN (SET)	234458.389	558398.499	33+700.000
3155	P.O.T. - 1/2" IRON PIN (SET)	234452.512	558498.326	33+800.000
3156	P.O.T. - 1/2" IRON PIN (SET)	234446.636	558598.154	33+900.000
3157	P.O.T. - 1/2" IRON PIN (SET)	234440.759	558697.981	34+000.000
3158	P.O.T. - 1/2" IRON PIN (SET)	234434.883	558797.808	34+100.000
3159	P.O.T. - 1/2" IRON PIN (SET)	234429.006	558897.635	34+200.000
3160	P.O.T. - 1/2" IRON PIN (SET)	234423.130	558997.462	34+300.000
3161	P.O.T. - 1/2" IRON PIN (SET)	234417.253	559097.290	34+400.000
3162	P.O.T. - 1/2" IRON PIN (SET)	234411.377	559197.117	34+500.000
3281	P.C. - 1/2" IRON PIN (SET)	234408.47	559246.498	34+549.466
3164	P.O.C. - 1/2" IRON PIN (SET)	234396.604	559396.553	34+700.000
3165	P.O.C. - 1/2" IRON PIN (SET)	234385.390	559495.919	34+800.000
3167	P.O.C. - 1/2" IRON PIN (SET)	234355.018	559693.575	35+000.000
3168	P.O.C. - 1/2" IRON PIN (SET)	234335.882	559791.724	35+100.000
3169	P.O.C. - 1/2" IRON PIN (SET)	234314.131	559889.327	35+200.000
3284	P.T. - 1/2" IRON PIN (SET)	234292.574	559975.719	35+289.043
3170	P.O.T. - 1/2" IRON PIN (SET)	234289.795	559986.318	35+300.000
3171	P.O.T. - 1/2" IRON PIN (SET)	234264.432	560083.048	35+400.000
3172	P.O.T. - 1/2" IRON PIN (SET)	234239.069	560179.778	35+500.000
3173	P.O.T. - 1/2" IRON PIN (SET)	234213.706	560276.508	35+600.000
3174	P.O.T. - 1/2" IRON PIN (SET)	234188.344	560373.238	35+700.000
3175	P.O.T. - 1/2" IRON PIN (SET)	234162.981	560469.969	35+800.000
3176	P.O.T. - 1/2" IRON PIN (SET)	234137.618	560566.699	35+900.000
3178	P.O.T. - 1/2" IRON PIN (SET)	234086.893	560760.159	36+100.000
3179	P.O.T. - 1/2" IRON PIN (SET)	234061.530	560856.889	36+200.000

POINT NUMBER	DESCRIPTION	PROJECT COORDINATES		I-270 C.L. STATION
		NORTH	EAST	
3180	P.O.T. - 1/2" IRON PIN (SET)	234036.167	560953.620	36+300.000
3181	P.O.T. - 1/2" IRON PIN (SET)	234010.805	561050.350	36+400.000
3182	P.O.T. - 1/2" IRON PIN (SET)	233985.442	561147.080	36+500.000
3183	P.O.T. - 1/2" IRON PIN (SET)	233960.079	561243.810	36+600.000
3184	P.O.T. - 1/2" IRON PIN (SET)	233934.716	561340.540	36+700.000
3185	P.O.T. - 1/2" IRON PIN (SET)	233909.354	561437.271	36+800.000
3186	P.O.T. - 1/2" IRON PIN (SET)	233883.991	561534.001	36+900.000
3187	P.O.T. - CHISELED "X" IN CONCRETE	233858.628	561630.731	37+000.000
3188	P.O.T. - 1/2" IRON PIN (SET)	233833.266	561727.461	37+100.000
3189	P.O.T. - 1/2" IRON PIN (SET)	233807.903	561824.191	37+200.000
3190	P.O.T. - 1/2" IRON PIN (SET)	233782.540	561920.922	37+300.000
3191	P.O.T. - 1/2" IRON PIN (SET)	233757.177	562017.652	37+400.000
3192	P.O.T. - 1/2" IRON PIN (SET)	233731.815	562114.382	37+500.000
3193	P.O.T. - 1/2" IRON PIN (SET)	233706.452	562211.112	37+600.000
3194	P.O.T. - 1/2" IRON PIN (SET)	233681.089	562307.842	37+700.000
3195	P.O.T. - 1/2" IRON PIN (SET)	233655.726	562404.573	37+800.000
3196	P.O.T. - 1/2" IRON PIN (SET)	233630.364	562501.303	37+900.000
3197	P.O.T. - 1/2" IRON PIN (SET)	233605.001	562598.033	38+000.000
3198	P.O.T. - 1/2" IRON PIN (SET)	233579.638	562694.763	38+100.000
3199	P.O.T. - 1/2" IRON PIN (SET)	233554.276	562791.493	38+200.000
3200	P.O.T. - 1/2" IRON PIN (SET)	233528.913	562888.224	38+300.000
3201	P.O.T. - 1/2" IRON PIN (SET)	233503.550	562984.954	38+400.000
3202	P.O.T. - 1/2" IRON PIN (SET)	233478.187	563081.684	38+500.000
3203	P.O.T. - 1/2" IRON PIN (SET)	233452.825	563178.414	38+600.000
3204	P.O.T. - 1/2" IRON PIN (SET)	233427.462	563275.145	38+700.000
3205	P.O.T. - 1/2" IRON PIN (SET)	233402.099	563371.875	38+800.000
3207	P.O.T. - 1/2" IRON PIN (SET)	233351.374	563565.335	39+000.000
3208	P.O.T. - 1/2" IRON PIN (SET)	233326.011	563662.065	39+100.000
3210	P.O.T. - 1/2" IRON PIN (SET)	233275.286	563855.526	39+300.000
3211	P.O.T. - 1/2" IRON PIN (SET)	233249.923	563952.256	39+400.000
3212	P.O.T. - 1/2" IRON PIN (SET)	233224.560	564048.986	39+500.000
3213	P.O.T. - CHISELED "X" IN CONCRETE	233199.197	564145.716	39+600.000
3285	P.C. - 1/2" IRON PIN (SET)	233176.769	564231.257	39+688.432
3214	P.O.C. - 1/2" IRON PIN (SET)	233173.790	564242.435	39+700.000
3215	P.O.C. - 1/2" IRON PIN (SET)	233144.365	564337.987	39+800.000
3216	P.O.C. - 1/2" IRON PIN (SET)	233108.449	564431.293	39+900.000
3217	P.O.C. - 1/2" IRON PIN (SET)	233066.211	564521.913	40+000.000
3218	P.O.C. - 1/2" IRON PIN (SET)	233017.850	564609.420	40+100.000
3219	P.O.C. - 1/2" IRON PIN (SET)	232963.596	564693.399	40+200.000
3220	P.O.C. - 1/2" IRON PIN (SET)	232903.704	564773.455	40+300.000
3221	P.O.C. - 1/2" IRON PIN (SET)	232838.456	564849.210	40+400.000
3222	P.O.C. - 1/2" IRON PIN (SET)	232768.161	564920.307	40+500.000
3223	P.O.C. - 1/2" IRON PIN (SET)	232693.151	564986.409	40+600.000
3224	P.O.C. - 1/2" IRON PIN (SET)	232613.779	565047.205	40+700.000
3225	P.O.C. - 1/2" IRON PIN (SET)	232530.420	565102.408	40+800.000
3227	P.O.C. - 1/2" IRON PIN (SET)	232353.332	565195.020	41+000.000
3228	P.O.C. - 1/2" IRON PIN (SET)	232260.439	565231.992	41+100.000
3229	P.O.C. - 1/2" IRON PIN (SET)	232165.227	565262.498	41+200.000
3230	P.O.C. - 1/2" IRON PIN (SET)	232068.144	565286.396	41+300.000
3231	P.O.C. - 1/2" IRON PIN (SET)	231969.650	565303.571	41+400.000
3232	P.O.C. - 1/2" IRON PIN (SET)	231870.209	565313.944	41+500.000
3233	P.O.C. - 1/2" IRON PIN (SET)	231770.291	565317.464	41+600.000
3288	P.T. - 1/2" IRON PIN (SET)	231678.066	565314.618	41+692.284
3234	P.O.T. - 1/2" IRON PIN (SET)	231670.366	565314.136	41+700.000
3235	P.O.T. - 1/2" IRON PIN (SET)	231570.561	565307.885	41+800.000

HORIZONTAL ALIGNMENT AND CONTROL DATA

FRA-270-33.200

CALC.
C.S.
CHECKED
C.P.U.