

ITEM 611 - MANHOLE ADJUSTED TO GRADE, AS PER PLAN
ITEM 623 - MONUMENT BOX ADJUSTED TO GRADE, AS PER PLAN

IN ADDITION TO THE REQUIREMENTS OF CMS 611.10.D FOR MANHOLES, 623.05 FOR MONUMENT BOXES, OR 638.18 FOR VALVE BOXES, THE CONTRACTOR WILL MAKE A CLEAN CIRCULAR CUT AROUND THE CASTING (48" DIAMETER FOR STORM AND SANITARY MANHOLE CASTINGS, 24"-28" FOR VALVE AND MONUMENT BOXES, AND 2' IN DIAMETER LARGER THAN STANDARD MANHOLES SUCH AS TELECOMMUNICATION MANHOLE CASTINGS) AND REMOVE AND DISCARD THE EXISTING CASTING. INSTALL A NEW CASTING TO GRADE (ACCORDING TO TOLERANCES AS SHOWN ON STANDARD CONSTRUCTION DRAWING BP-3.1) AFTER THE PAVEMENT SURFACE COURSE HAS BEEN REPLACED.

CMS 499 CLASS QCMS CONCRETE (DYE THE CONCRETE SUCH THAT ITS COLOR CLOSELY MATCHES THE COLOR OF THE SURROUNDING PAVEMENT) WILL BE USED FOR BACKFILLING THE FULL PAVEMENT SECTION AND THE JOINT BETWEEN THE ASPHALT AND CONCRETE WILL BE SEALED WITH CMS 702.01 PG BINDER. EPOXY COATED REBAR SHALL BE PLACED IN THE CONCRETE AT 6" MAXIMUM ON CENTER AND A MINIMUM OF 3.5" CLEARANCE FROM THE TOP, BOTTOM AND SIDES. THE CONCRETE WILL BE VIBRATED SUFFICIENTLY TO ELIMINATE AIR POCKETS UNDER THE FRAME.

PAYMENT WILL INCLUDE REMOVAL OF THE EXISTING MATERIAL, INSTALLATION AND FURNISHING OF A NEW CASTING, AND ALL LABOR AND MATERIALS REQUIRED TO COMPLETE THIS ITEM OF WORK AS DESCRIBED.

THE FOLLOWING QUANTITIES HAVE BEEN CARRIED TO THE GENERAL SUMMARY:

- 611 - MANHOLE ADJUSTED TO GRADE, AS PER PLAN, 5 EACH
- 623 - MONUMENT BOX ADJUSTED TO GRADE, AS PER PLAN, 1 EACH

RUMBLE STRIPES

THE FOLLOWING ITEMS AND QUANTITIES HAVE BEEN PROVIDED TO INSTALL RUMBLE STRIPES ALONG THE FOLLOWING ROUTES:

- CENTERLINE:
 US 322: SLM 22.73 TO SLM 25.13
 SR 7: SLM 2.71 TO SLM 6.82

THE LONGITUDINAL JOINT PREPARATION PAY ITEM IS ONLY PROVIDED FOR THE LOCATIONS OF THE INSTALLATION OF THE CENTERLINE RUMBLE STRIPES. IN ALL OTHER AREAS WHERE JOINTS ARE REQUIRED THE CONTRACTOR SHALL FOLLOW CMS 401.

- THE FOLLOWING QUANTITIES HAVE BEEN CARRIED TO THE GENERAL SUMMARY
- ITEM 618 – RUMBLE STRIPES, CENTER LINE (ASPHALT CONCRETE), 6.51 MILES
 - ITEM 874 – LONGITUDINAL JOINT PREPARATION, 34,373 FT

ITEM SPECIAL - AS-BUILT CONSTRUCTION DRAWINGS

PRIOR TO FINAL ACCEPTANCE OF THE WORK, THE CONTRACTOR SHALL FURNISH THE DEPARTMENT FORMAL AS-BUILT CONSTRUCTION RECORD-DRAWING PLANS. THE FORMAL AS-BUILT CONSTRUCTION RECORD-DRAWING SHALL INCLUDE ALL RED-LINED CHANGES. RED-LINED CHANGE SHALL BE DENOTED UTILIZING CLOUDING IN MICROSTAION (OR OTHER CAD SOFTWARE) OR CLOUDING IN PDF EDITING SOFTWARE. THE AS-BUILT CONSTRUCTION PLANS SHALL HAVE A SIGNED VERIFICATION ON THE TITLE SHEET FROM THE CONTRACTOR INDICATING THAT ALL RED-LINED AND FIELD CHANGES HAVE BEEN INCORPORATED INTO AS-BUILT CONSTRUCTION RECORD-DRAWINGS.

THE CONTRACTORS VERIFICATION STATEMENT INDICATES ALL KNOWN FIELD MODIFICATIONS MADE HAVE BEEN INCLUDED IN THE FORMAL RECORD DRAWING. THE CONTRACTORS VERIFICATION STATEMENT SHALL BE SIGNED BY THE CONTRACTORS PROJECT MANAGER (OR ACCEPTABLE REPRESENTATIVE).

IN ADDITION TO THE INFORMATION SHOWN ON THE CONSTRUCTION PLANS, THE AS-BUILT CONSTRUCTION RECORD-DRAWINGS SHALL SHOW THE FOLLOWING:

1. ALL DEVIATIONS FROM THE ORIGINAL APPROVED CONSTRUCTION PLANS WHICH RESULT IN A CHANGE OF LOCATION, MATERIAL, TYPE OR SIZE OF WORK.
2. ANY UTILITIES, PIPES, WELLHEADS, ABANDONED PAVEMENTS, FOUNDATIONS OR OTHER MAJOR OBSTRUCTIONS DISCOVERED AND REMAINING IN PLACE WHICH ARE NOT SHOWN, OR DO NOT CONFORM TO LOCATIONS OR DEPTHS SHOWN IN THE PLANS. UNDERGROUND FEATURES SHALL BE SHOWN AND LABELED ON THE RECORD-DRAWING PLAN IN TERMS OF STATION, OFFSET AND ELEVATION.
3. THE FINAL OPTION AND SPECIFICATION NUMBER SELECTED FOR THOSE ITEMS WHICH ALLOW SEVERAL MATERIAL OPTIONS UNDER THE SPECIFICATION (E.G., CONDUIT).
4. CHANGES TO THE PAY ITEMS AND FINAL QUANTITIES AS PAID SHALL BE SHOWN ON THE GENERAL SUMMARY AND SUBSUMMARIES.
5. ADDITIONAL PLAN SHEETS MAY BE NEEDED IF NECESSARY TO SHOW WORK NOT INCLUDED IN THE CONSTRUCTION PLANS. IF ADDITIONAL PLAN SHEETS ARE NEEDED, THEY ARE REQUIRED TO BE PREPARED IN CONFORMANCE WITH THE LOCATION AND DESIGN MANUAL, VOLUME 3, SECTION 1200 - PLAN PREPARATION.

NOTATION SHALL ALSO BE MADE OF LOCATIONS AND THE EXTENT OF USE OF MATERIALS, OTHER THAN SOIL, FOR EMBANKMENT CONSTRUCTION (ROCK, BROKEN CONCRETE WITHOUT REINFORCING STEEL, ETC.).

THE PLAN INDEX SHALL SHOW THE PLAN SHEETS WHICH HAVE CHANGES APPEARING ON THEM.

TWO COPIES OF THE AS-BUILT CONSTRUCTION RECORD-DRAWINGS SHALL BE DELIVERED TO THE PROJECT ENGINEER FOR APPROVAL UPON COMPLETION OF THE PHYSICAL WORK BUT PRIOR TO THE REQUEST FOR FINAL PAYMENT. AFTER THE DEPARTMENT HAS APPROVED THE AS-BUILT CONSTRUCTION RECORD-DRAWINGS, THE ASSOCIATED ELECTRONIC FILES SHALL BE DELIVERED TO THE DISTRICT CAPITAL PROGRAMS ADMINISTRATOR. ACCEPTANCE OF THESE PLANS AND DELIVERY OF THE ASSOCIATED ELECTRONIC FILES IS REQUIRED PRIOR TO THE WORK BEING ACCEPTED AND THE FINAL ESTIMATE APPROVED.

PAYMENT FOR ALL THE ABOVE SHALL BE LUMP SUM UPON PROPER EXECUTION OF ALL WORK OF THIS ITEM AS DETERMINED BY THE PROJECT ENGINEER.

CATCH BASIN ADJUSTED TO GRADE

AN ESTIMATED QUANTITY HAS BEEN CARRIED TO THE GENERAL SUMMARY FOR ADJUSTING CATCH BASINS TO GRADE.

EXISTING CASTINGS MAY PROVE TO BE UNSUITABLE FOR REUSE, AS DETERMINED BY THE ENGINEER. IT IS THE CONTRACTOR'S RESPONSIBILITY TO PROVIDE THE CASTINGS OF REQUIRED TYPE, SIZE AND STRENGTH. ENSURE ALL MATERIAL MEETS CMS ITEM 611 AND HAS PRIOR APPROVAL OF THE ENGINEER.

- ITEM 611 – CATCH BASIN ADJUSTED TO GRADE, 8 EACH
- ITEM SPECIAL – MISCELLANEOUS METAL, 400 LB

CATCH BASIN RECONSTRUCTED TO GRADE

AN ESTIMATED QUANTITY HAS BEEN CARRIED TO THE GENERAL SUMMARY FOR RECONSTRUCTING CATCH BASINS TO GRADE.

EXISTING CASTINGS MAY PROVE TO BE UNSUITABLE FOR REUSE, AS DETERMINED BY THE ENGINEER. IT IS THE CONTRACTOR'S RESPONSIBILITY TO PROVIDE THE CASTINGS OF REQUIRED TYPE, SIZE AND STRENGTH. ENSURE ALL MATERIAL MEETS CMS ITEM 611 AND HAS PRIOR APPROVAL OF THE ENGINEER.

- ITEM 611 – CATCH BASIN RECONSTRUCTED TO GRADE, 4 EACH
- ITEM SPECIAL – MISCELLANEOUS METAL, 400 LB

LINEAR GRADING

AREAS WHERE THE SHOULDER IS HIGHER THAN THE EDGE OF PAVEMENT WILL BE GRADED TO PROVIDE POSITIVE DRAINAGE. THIS WORK WILL ONLY BE PERFORMED IN AREAS NECESSARY AND WILL NOT BE PERFORMED ON THE ENTIRE PROJECT. AREAS FOR THE WORK WILL BE MARKED BY THE PROJECT ENGINEER. UNDER NO CIRCUMSTANCES WILL THIS WORK BE PERFORMED CONCURRENTLY WITH ANY OTHER OPERATION.

GRADING WILL BE ACCOMPLISHED BY THE REMOVAL OF MATERIAL TO PROVIDE A 0.08 POSITIVE SLOPE. THE GRADED AREAS WILL BE COMPACTED TO A SUFFICIENT DENSITY TO PREVENT EROSION UNTIL SEEDING AND MULCHING IS PERFORMED. ALL EXCESS MATERIAL WILL BE REMOVED FROM THE BERMS AND WILL BE DISPOSED OF OFF THE PROJECT BY THE CONTRACTOR.

THE CONTRACTOR IS REQUIRED TO PLACE ITEM 617 WITHIN A PERIOD NOT TO EXCEED 7 DAYS. REFER TO THE AS PER PLAN NOTE FOR REQUIREMENTS.

EXPOSED EARTH OUTSIDE OF THE LIMITS OF ITEM 617 ARE REQUIRED TO BE SEEDED AND MULCHED WITHIN 7 DAYS OF PLACEMENT OF ITEM 617. PAYMENT FOR THIS WORK SHALL BE MADE UNDER ITEM 832.

THE QUANTITY OF ITEM 209 IS NOT PERMITTED TO BE INCREASED. REDUCTIONS IN QUANTITIES ARE PERMITTED AS DETERMINED BY THE PROJECT ENGINEER.

ALL MATERIALS, LABOR, EQUIPMENT, TOOLS, AND INCIDENTALS NECESSARY TO COMPLETE THIS WORK WILL BE INCLUDED IN THE UNIT PRICE FOR THE PERTINENT BID ITEM. THE FOLLOWING QUANTITIES HAVE BEEN CARRIED TO THE GENERAL SUMMARY:
 209, LINEAR GRADING, 250 STA.

PAVED MAILBOX APPROACHES

ALL EXISTING MAIL BOX APPROACHES WILL BE PAVED WITH ASPHALT CONCRETE AS PER TYPICAL SHOWN OR AS NEAR AS PRACTICAL. AGGREGATE APPROACHES SHALL HAVE A 2 IN. MIN. THICKNESS; IMPROVED APPROACHES SHALL HAVE A 2 IN. MIN. THICKNESS. THE CONTRACTOR SHALL HAVE THE OPTION OF PAVING THE MAILBOX APPROACHES WITH EITHER THE PAVING OF THE DRIVEWAYS OR THE PAVING OF THE MAINLINE AND SHOULDERS. PAYMENT SHALL BE AS FOLLOWS:

1. SHOULD THE CONTRACTOR ELECT TO PAVE THE MAILBOX APPROACHES WITH THE DRIVEWAYS THEN ALL GRADING, TACK, TOOLS, EQUIPMENT, MATERIAL AND INCIDENTALS REQUIRED FOR THE CONTRACTOR TO LAYOUT AND CONSTRUCT THE MAILBOX APPROACHES SHALL BE INCLUDED IN THE UNIT PRICE BID FOR PAY ITEM 253 PAVEMENT REPAIR.
2. SHOULD THE CONTRACTOR ELECT TO PAVE THE MAILBOX APPROACHES WITH THE MAINLINE AND SHOULDERS, THEN ALL GRADING, TACK, TOOLS, EQUIPMENT, MATERIAL AND INCIDENTALS REQUIRED TO LAYOUT AND CONSTRUCT THE MAILBOX APPROACHES SHALL BE INCLUDED IN THE UNIT BID FOR PAY ITEM 441 ASPHALT CONCRETE SURFACE COURSE.

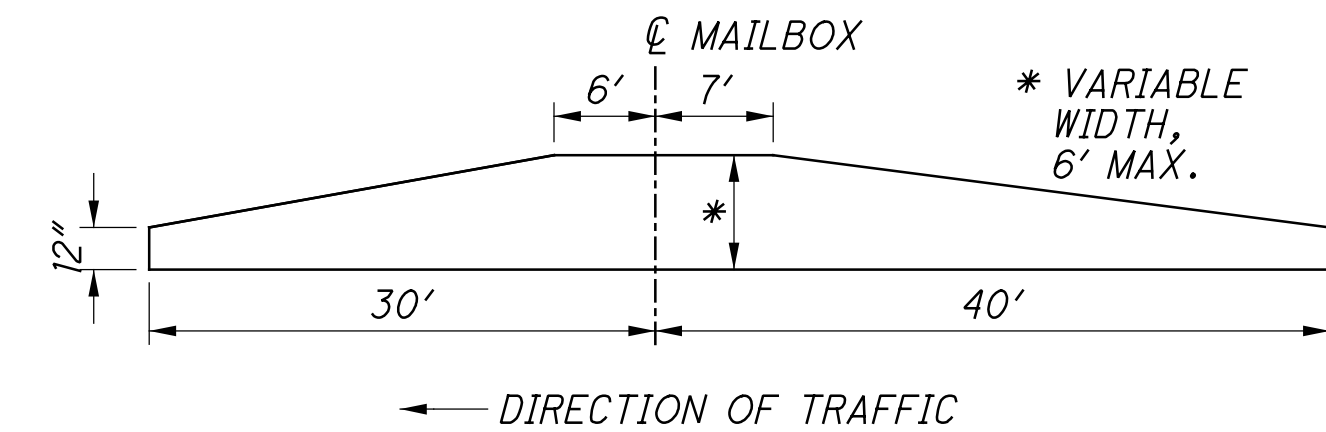

ATB-322-25.09 BRIDGE - ENDANGERED SPECIES HABITAT - INDIANA BAT/NORTHERN LONG-EARED BAT:

ATB-322-25.09 BRIDGE - ENDANGERED SPECIES HABITAT - INDIANA BAT/NORTHERN LONG-EARED BAT: THE PROJECT IS LOCATED WITHIN THE KNOWN HABITAT RANGES OF THE FEDERALLY LISTED AND PROTECTED INDIANA BAT AND NORTHERN LONG-EARED BAT. NO TREES SHALL BE REMOVED TO CONSTRUCT THE PROJECT FROM APRIL 1 THROUGH SEPTEMBER 30. ALL NECESSARY TREE REMOVAL SHALL OCCUR FROM OCTOBER 1 THROUGH MARCH 31. THIS REQUIREMENT IS NECESSARY TO AVOID AND MINIMIZE IMPACTS TO THESE SPECIES AS REQUIRED BY THE ENDANGERED SPECIES ACT. FOR THE PURPOSES OF THIS NOTE, A TREE IS DEFINED AS A LIVE, DYING, OR DEAD WOODY PLANT, WITH A TRUNK THREE INCHES OR GREATER IN DIAMETER AT A HEIGHT OF 4.5 FEET ABOVE THE GROUND SURFACE, AND WITH A MINIMUM HEIGHT OF 13 FEET.



FOR REFERENCE

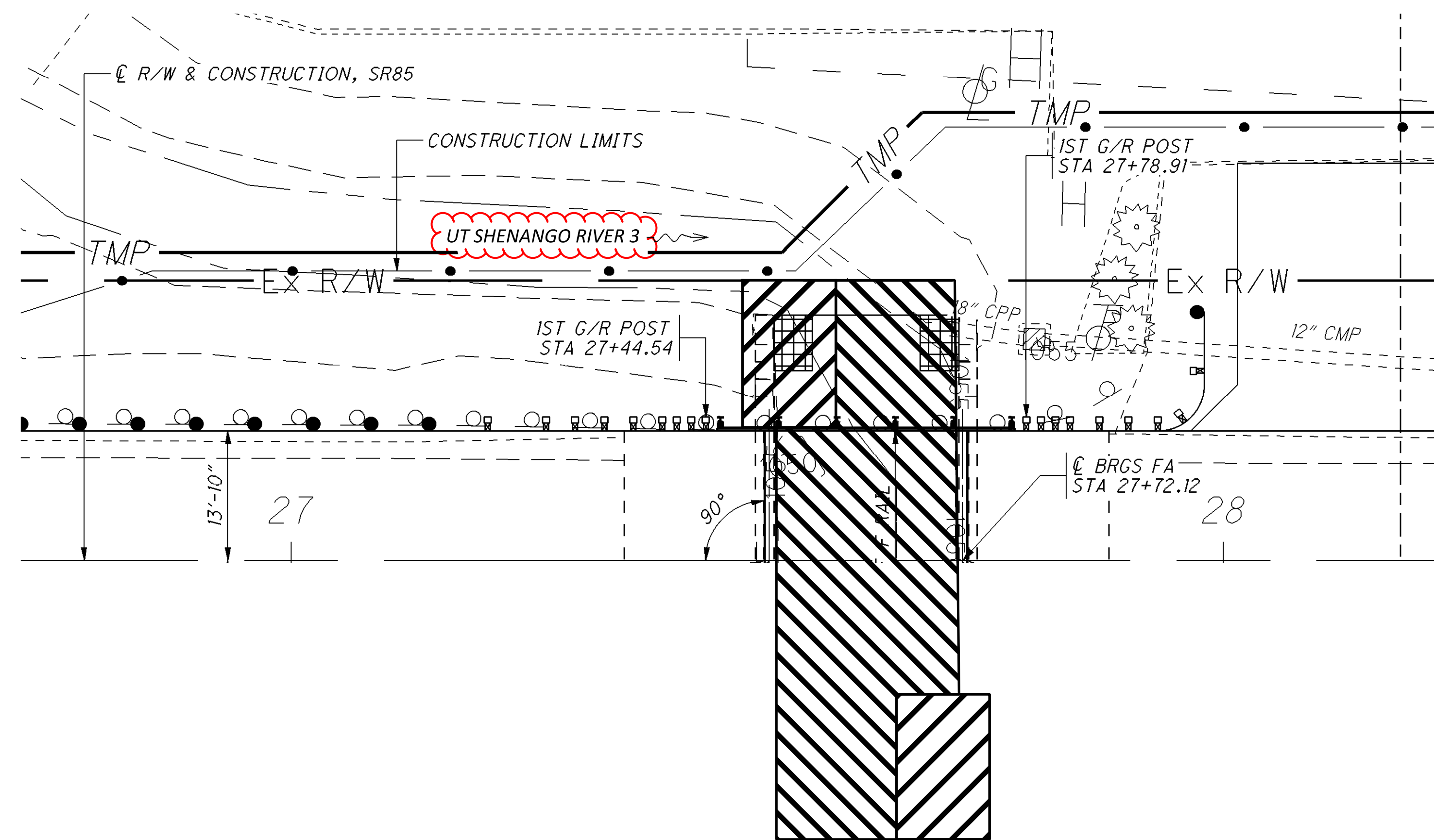

PLAN
(NOT TO SCALE)

OHWM ELEVATION
ELEVATION = ± 1048.5'

LEGEND

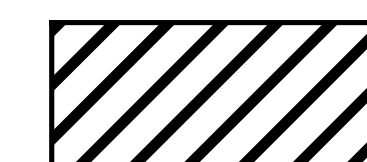

ITEM 601 - DUMPED ROCK FILL, TYPE C

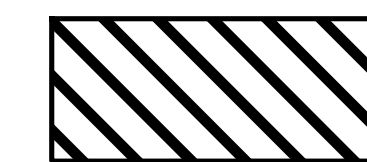

ITEM 202 - REMOVAL MISC.: CHANNEL CLEANOUT

ATB-US 322/VAR-22.48/VAR

MODEL: Sheet 1 PAPER: 34x22 (in.) DATE: 12/5/2024 TIME: 1:36:53 PM USER: cgalan
pw:\ohiodot-pw.bentley.com\ohiodot-pw-02\Documents\01.Active Projects\District 04\Ashtabula\105203\400-Engineering\Roadway\Sheets\105203_SM001.dgn

EROSION REPAIR & CHANNEL CLEANOUT

BRIDGE: ATB-85-0.491
OVER UT SHENANGO RIVER 3

SFN
0403512

DESIGN AGENCY



DESIGNER: CLG
CHECKER: MJA

REVIEWER: TJP
11/8/24

PROJECT ID: 105203

SUBSET TOTAL
6 14

SHEET TOTAL
P.20 28

FOR REFERENCE

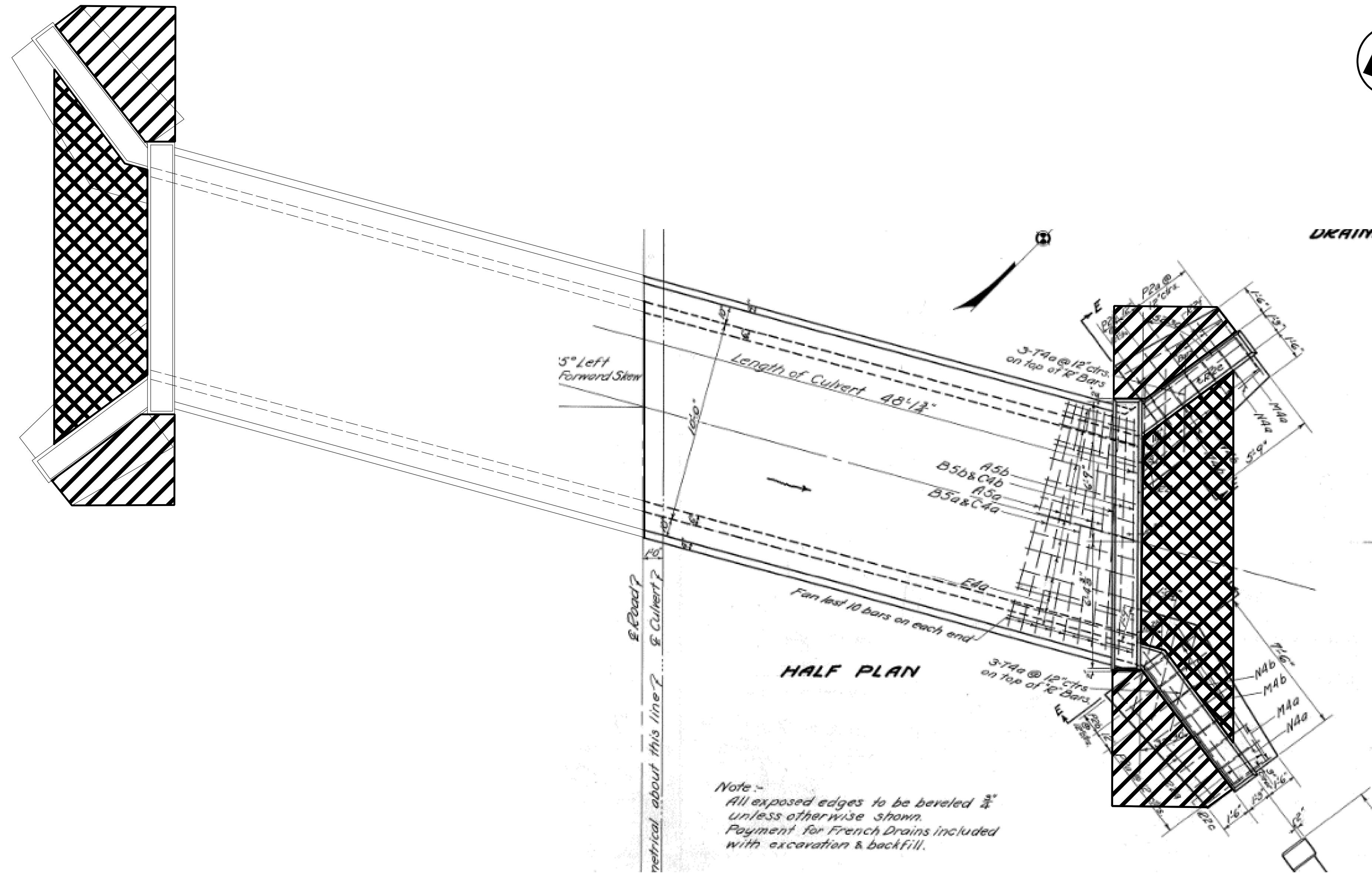
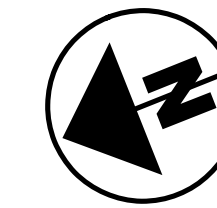

PLAN
(NOT TO SCALE)

OHWM ELEVATION

ELEVATION = ± 1030.25'

LEGEND

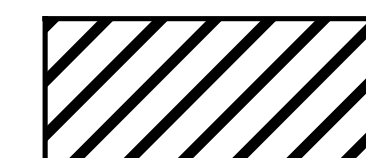

ITEM 601 - DUMPED ROCK FILL, TYPE C

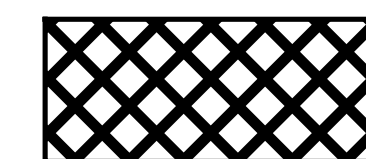

ITEM 601 - ROCK CHANNEL PROTECTION, TYPE B WITH FILTER

EROSION AND SCOUR REPAIR
 BRIDGE: ATB-322-25.094
 OVER UT SHENANGO RIVER 2

SFN
0406546

DESIGN AGENCY



DESIGNER: CLG
 CHECKER: MJA

REVIEWER: JJP
 DATE: 11/8/24

PROJECT ID: 105203

SUBSET	TOTAL
9	14

SHEET	TOTAL
P.23	28