

STATE OF OHIO
DEPARTMENT OF TRANSPORTATION

CALC BY	BEL-148-5.56	OHIO	
DATE		FHWA REGION 5	
CHK BY		FEDERAL PROJECT	
DATE			

BEL-148-5.56

RW ONLY | BEL-148-5.56

WAYNE TOWNSHIP
BELMONT COUNTY

ACQUIRING AGENCY: STATE OF OHIO

CONVENTIONAL SIGNS

County Line	-----	Limited Access (only)	-----	LA
Township Line	-----	Right of Way (only)	-----	R/W
Section Line	-----	Limited Access & Right of Way	-----	LA & R/W
Corporation Line	----- or -----	Existing Right of Way	-----	R/W
Fence Line (existing)	-----	Property Line	----- (in existing fence)	-----
Center Line	-----	Railroad	----- or -----	
Trees		Guardrail (existing)	----- (proposed)	-----
Stumps				
Utility Poles: Telephone				
Power				
Light				

INDEX OF SHEET

Title Sheet	-----	
Center Line Survey Plat	-----	1
Property Map, Utility Plan and Summary of Additional Right of Way	-----	2
Plan Sheets	-----	3-4

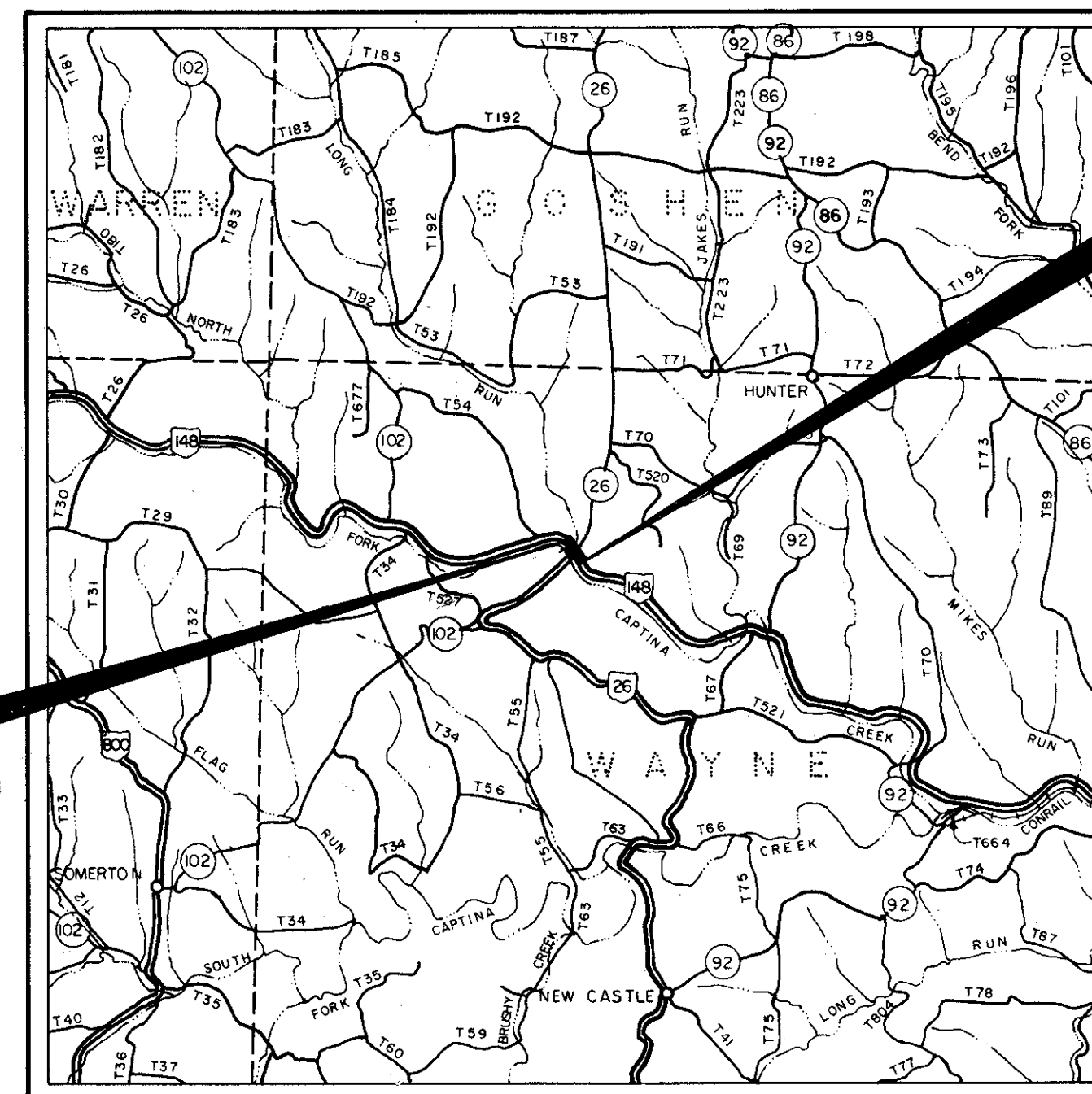

BEGIN PROJECT
STA. 295+61.08

END PROJECT
STA. 296+81.30

LOCATION MAP

SCALE IN MILES



2 WORKING DAYS
BEFORE YOU DIG
CALL TOLLFREE 800-362-2764
OHIO UTILITIES PROTECTION SERVICE
NON-MEMBERS
MUST BE CALLED DIRECTLY
OUPS REF. NO. 1113MLK 43

Portion to be improved -----
State & Federal Routes -----
Other Roads -----

PLANS PREPARED BY:
STICKLEN-BELSHEIM & ASSOCIATES
COLUMBUS, OHIO

Project: BEL-148-5.56
Date of Letting _____ 19____, Contract No. _____

CENTER LINE SURVEY PLAT

BELMONT COUNTY

WAYNE TOWNSHIP

SECTION 23 T 6 N, R 5 W

RIGHT OF WAY PLAN

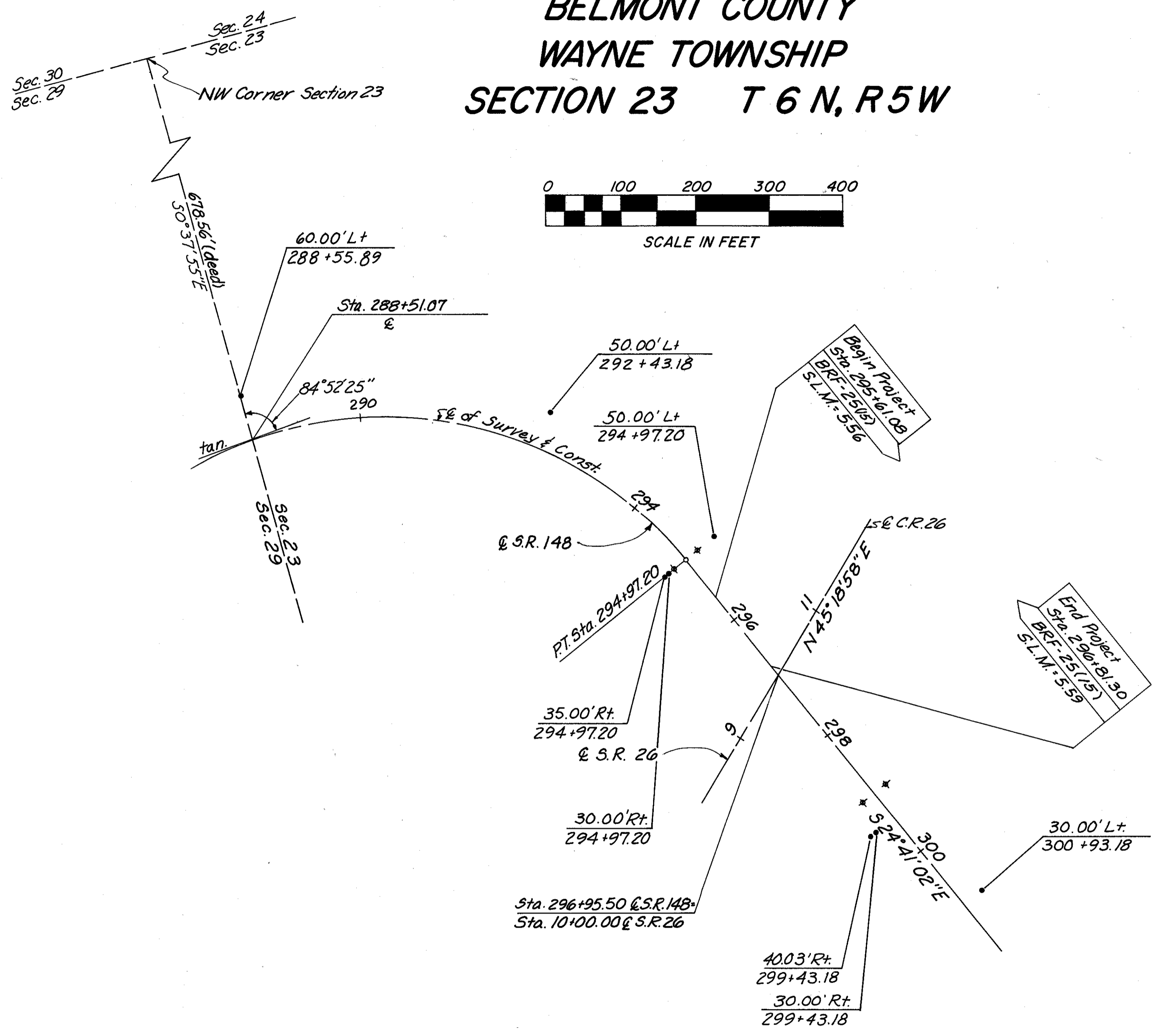

Existing Curve Data

P.I. Sta. 292 + 03.01
 $\Delta = 83^{\circ}30' R$
 $D_c = 11^{\circ}00'$
 $R = 520.87'$
 $T = 464.89'$
 $L = 759.09'$
 $E = 177.29'$

CENTER LINE REFERENCE MONUMENTS ARE TO BE SET AT THE FOLLOWING LOCATIONS BY A REGISTERED SURVEYOR AT A TOLERANCE OF 0.02' ±

LOCATION	OFFSET
P.T. 294 + 97.20	21' Lt. and 20' Rt.
P.O.T. 299 + 00	20' Lt. and 20' Rt.

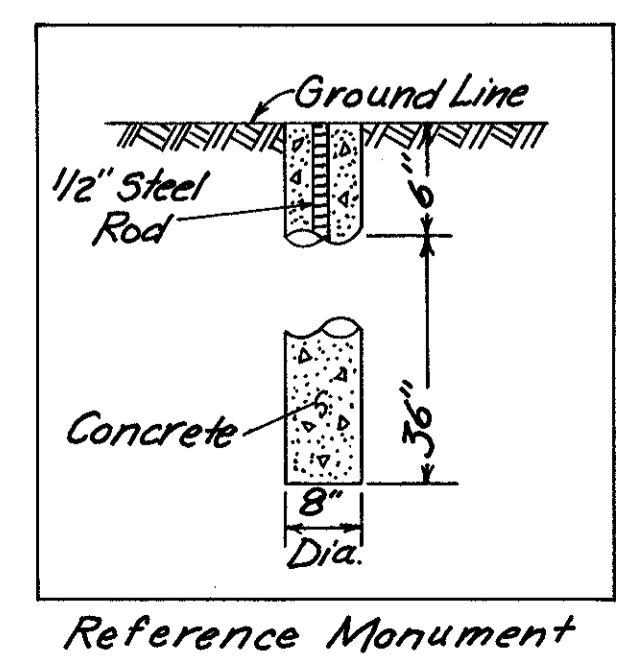

* = Indicates Existing R/W Monument Found

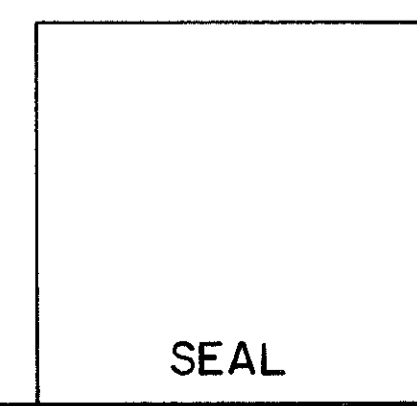

RECORDED NOT NECESSARY 19

PLAT BOOK PAGE

BELMONT COUNTY RECORDER DATE

BELMONT COUNTY ENGINEER DATE

I hereby certify that this is a true delineation of a center line survey made for the State of Ohio in 1986.

DATE

Alden M. McGee, Professional Surveyor No. 5679

R/W PLAN ~ COMPLETION DATE - DEC. 22, 1987

CENTER LINE SURVEY PLAT

PROPERTY & UTILITY PLAN

BELMONT COUNTY WAYNE TOWNSHIP SECTION 23, T 6 N, R 5 W

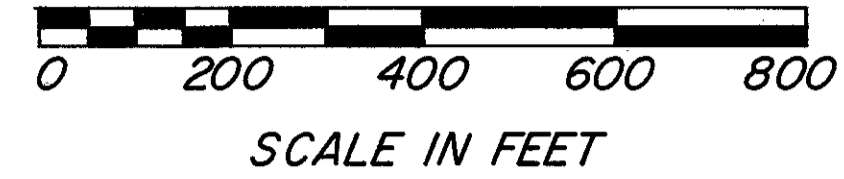

CALC. BY	BEL-148-5.56	OHIO	33
DATE		FHWA REGION 5	35
CHKD. BY			2
DATE			4

STATE JOB NO. 11809(0)
RIGHT OF WAY PLAN

- UTILITIES**
- Power
Belmont Electric Cooperative, Inc.
37801 Barnesville-Bethesda Rd.
P.O. Box 270
Barnesville, Ohio 43713
(614) 425-4018
- Telephone
The Ohio Bell Telephone Company
840 Orchard St.
Zanesville, Ohio 43701
(614) 454-3401

Note: UNDERGROUND UTILITIES: The locations of the underground utilities shown on the plans are as obtained from the owners of the utility as required by Section 153.64 O.R.C.

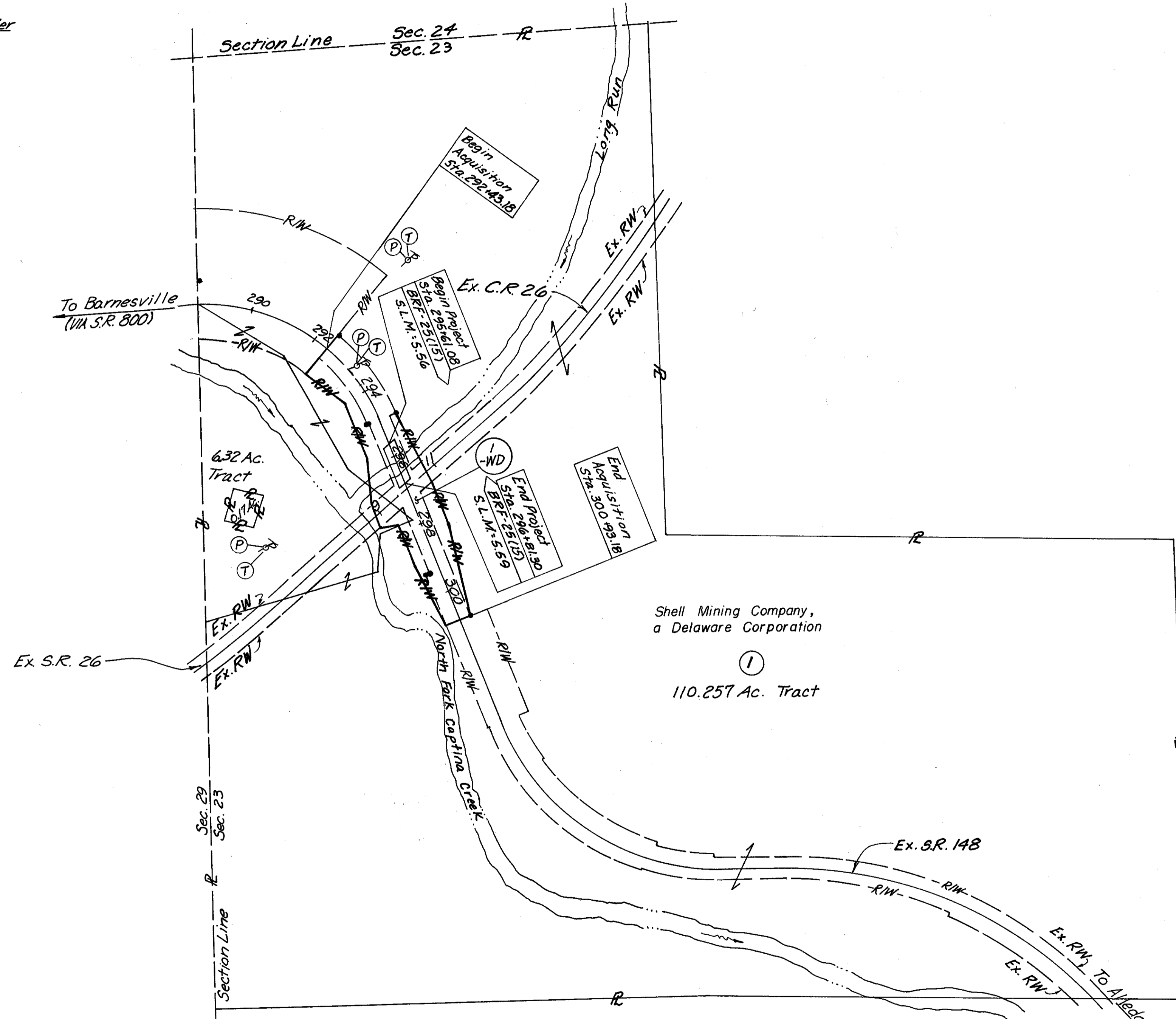

- TOTAL NUMBER OF _____
- 1 OWNERS
 - 0 TOTAL TAKES
 - 0 OWNERS WITH STRUCTURES INVOLVED
 - 0 OWNERSHIPS WITH "P" ITEMS

SUMMARY OF ADDITIONAL RIGHT OF WAY

PARCEL	OWNER	AUDITORS PARCEL NO.	SHEET NO.	OWNERS RECORD		RECORD AREA	TOTAL P.R.O.	GROSS TAKE	P.R.O. IN TAKE	NET TAKE	STRUC- TURE	NET RESIDUE		TYPE	REMARKS AND PERSONALTY	AS ACQUIRED	
				BOOK	PAGE							LEFT	RIGHT			BOOK	PAGE
1-WD	Shell Mining Company, a Delaware Corporation Total Parcel 1-WD	61244 96866	3, 4	647	846	6.32 Ac.	0.576 Ac.	0.140 Ac.	0.081 Ac.	0.059 Ac.			5.685 Ac.	State	Reserves All Minerals Underlying The Surface of This Parcel. 0.146 Ac. Overlap with Existing Channel Easements	651	442
				647	240	110.257 Ac.	10.891 Ac.	2.388 Ac.	1.455 Ac.	0.933 Ac.	66.575 Ac.	31.858 Ac.					
						116.577 Ac.	11.467 Ac.	2.528 Ac.	1.536 Ac.	0.992 Ac.	66.575 Ac.	37.543 Ac.					
1-X								0.013 Ac.	0	0.013 Ac.				Channel Easement	651	444	

* Indicates Existing R/W Monument Found

Note: Record Area after Outsales minus Total P.R.O. minus Net Take Equals Net Residue.

12-6-91	Updated "AS ACQUIRED" Column and Added Note to Remarks Column for Reservation for Mineral Rights	D-11
5-24-88	Revised Ownership for Par. 1-WD	D-11
2-5-88	Removed Temporary Runaround and Deleted Parcels 1-T & 1-T-1	D-11
1-19-88	Revised owners name	D-11
1-4-88	Added Note to Remarks Column for Par. 1-WD	Dist 11
DATE	REVISION	BY
COMPLETION DATE DEC. 22, 1987		

BELMONT COUNTY
WAYNE TOWNSHIP
SECTION 23 T6N, R5W

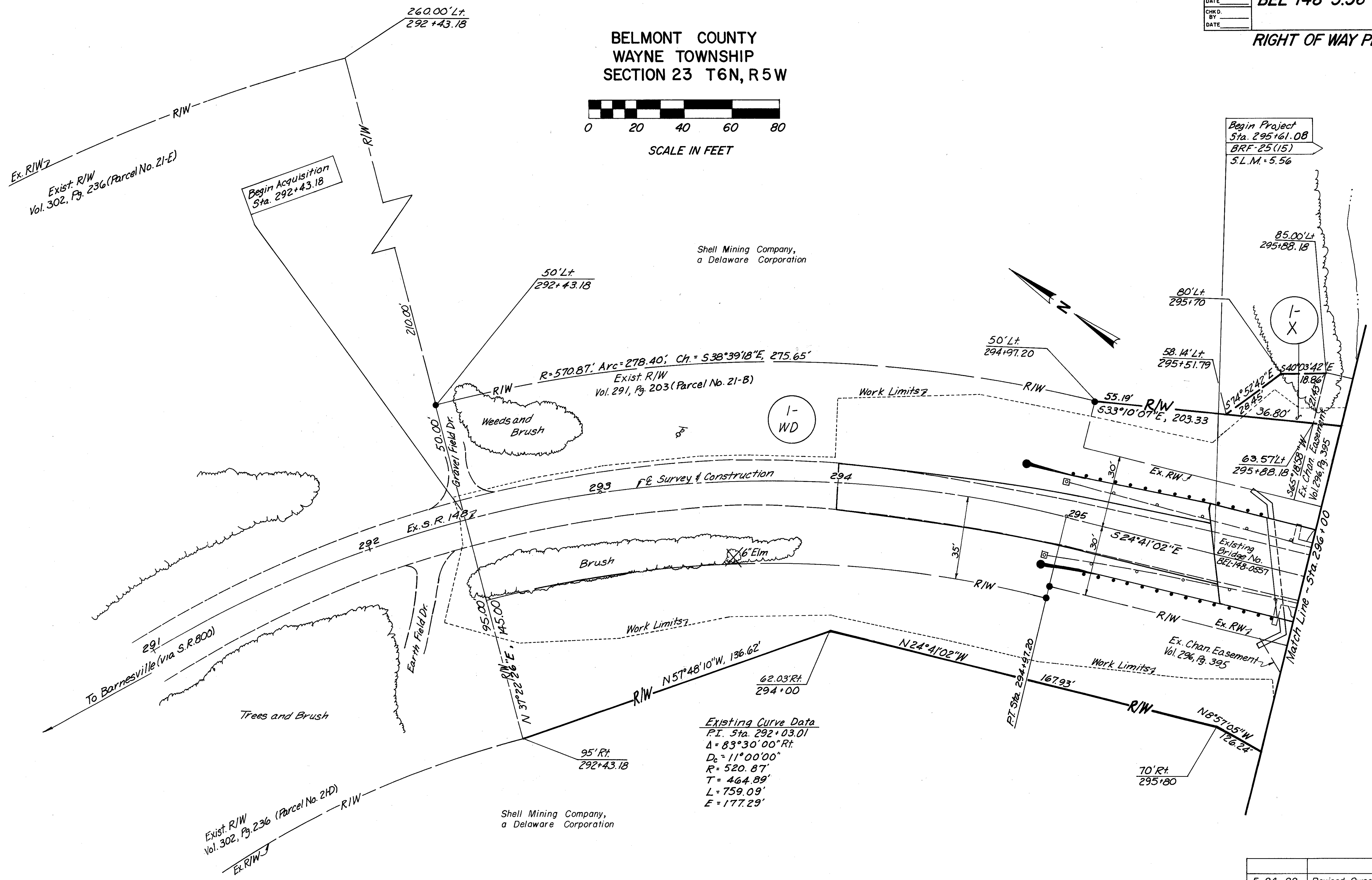
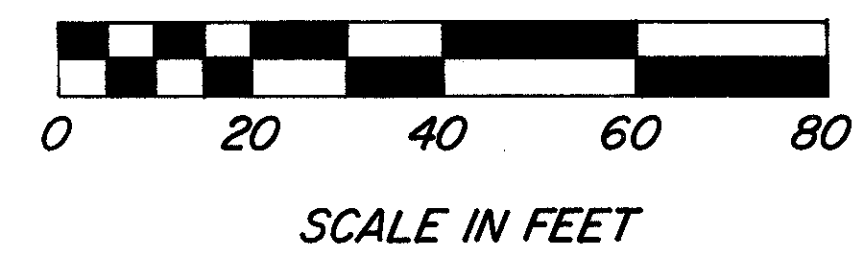

Shell Mining Company,
a Delaware Corporation

Existing Curve Data
 P.T. Sta. 292+03.01
 $\Delta = 83^{\circ}30'00''$ Rt.
 $D_c = 11^{\circ}00'00''$
 $R = 520.87'$
 $T = 464.89'$
 $L = 759.09'$
 $E = 177.29'$

● Indicates Existing R/W Monument Found

5-24-88	Revised Ownership for Par. 1-WD	D-II
2-5-88	Removed Temporary Punaround and Deleted Parcels 1-T & 1-T-1	D-II
1-19-88	Revised owners name	D-II
DATE	REVISION	BY
COMPLETION DATE DEC. 22, 1987		

RW Sta. 291+00 to Sta. 296+00

**BELMONT COUNTY
WAYNE TOWNSHIP
SECTION 23 T6N, R5W**

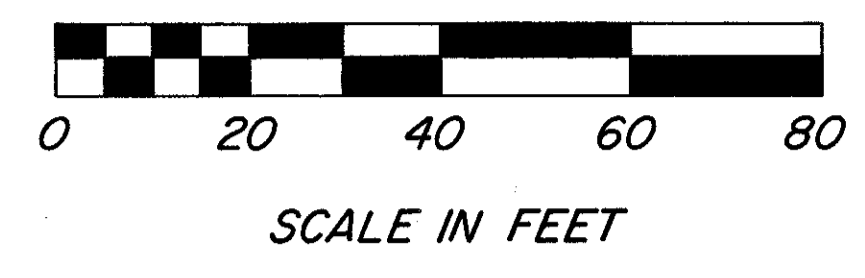

RIGHT OF WAY PLAN

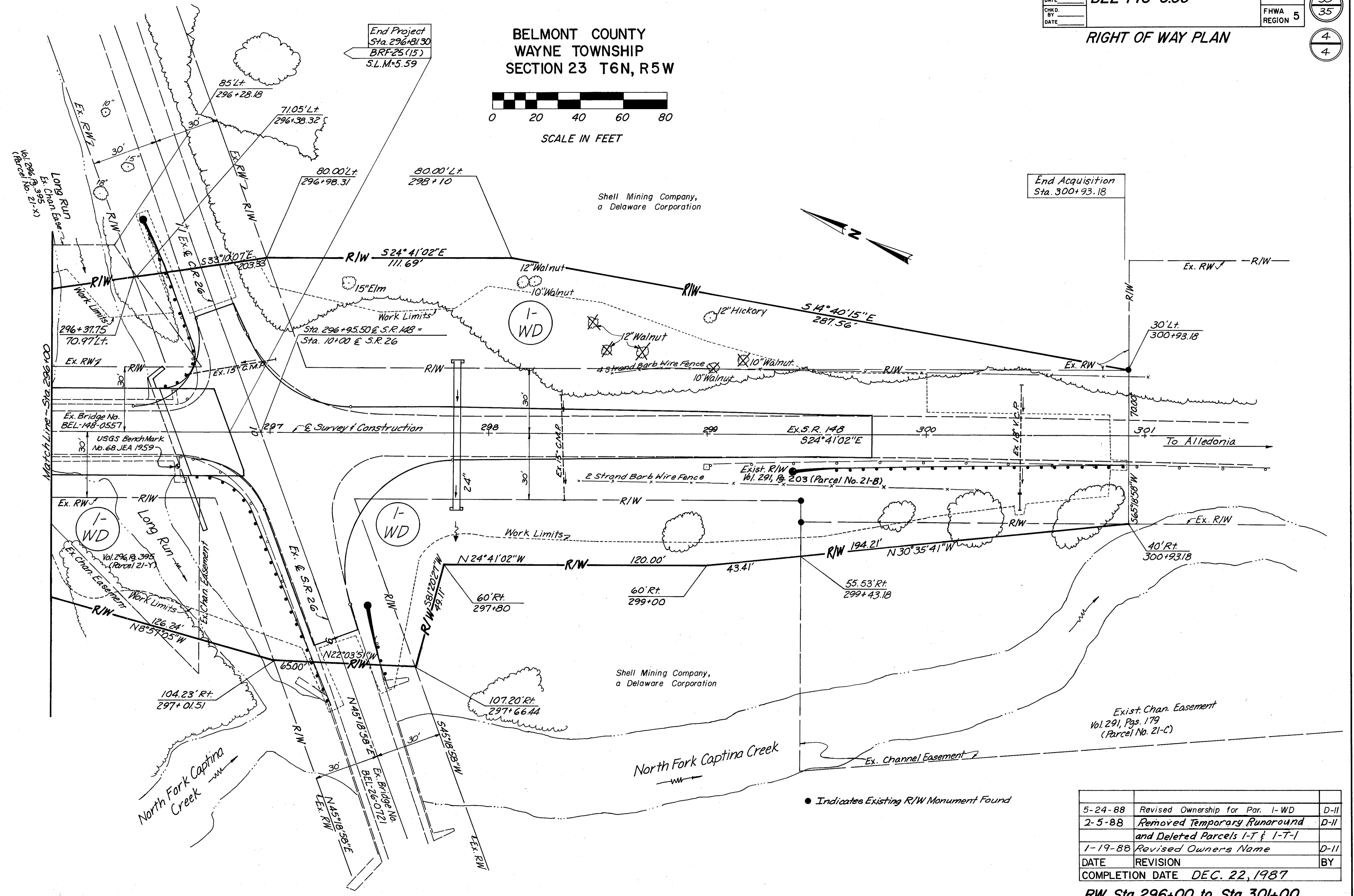

5-24-88	Revised Ownership for Par. 1-WD	D-II
2-5-88	Removed Temporary Runaround and Deleted Parcels 1-T & 1-T-1	D-II
1-19-88	Revised Owners Name	D-II
DATE	REVISION	BY
COMPLETION DATE DEC. 22, 1987		

RW Sta. 296+00 to Sta. 301+00