

Excavator Information

Phone

330-340-1225

x

P

Caller Type

MEMB

Caller

TYLER MCQUEEN

Company

OHIO DEPARTMENT OF TRANSPORTATION

Address 1

2201 REISER AVE SE

Address 2

ZIP

44663

City

NEW PHILADELPHIA

St

OH

Email

TYLER.MCQUEEN@DOT.OHIO.GOV

Alt Phone

Fax

Onsite Contact

TYLER MCQUEEN

Phone

330-340-1225

x

Digsite Information

County

BELMONT

Place

MEAD TWP

Places

MEAD TWP

Addr/Street

S R 147

Cross St 1

TWP RD 289

Cross St 2

TWP RD 239

Lot #

Sub-division

Lookup

Entire work area Description

WE WILL NEED UTILITIES MARKED FOR A SURVEY PROJECT FOR A SLOPE REPAIR. THE PROJECT BEGINS 450 FEET TO THE NORTH WEST OF THE INTERSECTION OF TWP RD 289 AND S R 147. FROM THE BEGIN LOACTION THE PROJECT SPANS 1000 FEET TO THE SOUTH WEST ALONG S R 147. (THIS LOCATION WILL NEED TO BE MARKED A WIDTH OF 40 FEET TO THE NORTH OF THE CENTERLINE OF S R 147 AND 40 FEET TO THE SOUTH.)

Expanded Word List

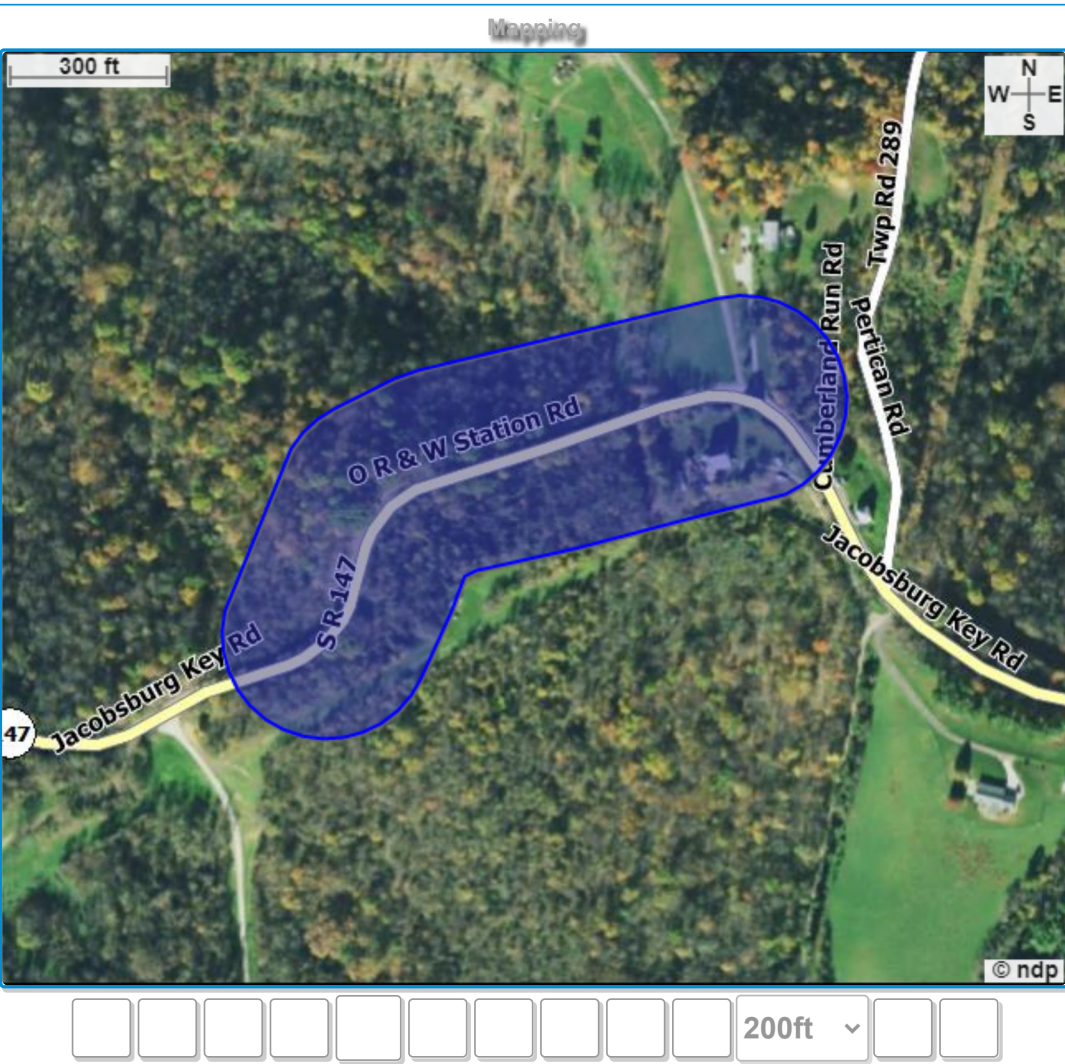

Home

Lat/Long

Find

Street

Intersection

Both Cross

Work Area

Save

Clear

Zoom

Work Area

Place

County

Highlight

Street

Cross1

Cross2

All

Clear

Zoom

Zoom

Zoom

Zoom

Search

Add Pt

Show

Add Pts

Full Add

Clear

Work Information

Work Date

04/25/2023 Tue

Time

04:29 PM

ET

ROUT

Start By Date

05/05/2023 04:29 PM Fri

Work Type

SURVEY PINS - DRIVING 36 INCHES

Means Of Excavation

HAND TOOLS

Work For

Done By

OHIO DEPARTMENT OF TRANSPORTATION

White Lining

N

Blasting

N

Railroad or Highway

Mile Marker From/To

25.88

Comments

Members

Code	Group	Name ^	Type	Response
AEPP3	2	AEP OHIO - NEWARK(STAKECENTE	ELEC	None
BEL	5 6	BELMONT COUNTY WATER & SEWE	WSWR	None
PIIP	1	COLUMBIA GAS OF OHIO - BELLAIR	NGDS	None
WINP	3 4	WINDSTREAM OHIO	LFOP	None