

**DESIGN DESIGNATION**

Current ADT (1985) = 1400  
 Design Year ADT (2005) = 3780  
 OHV = 605  
 D = 60%  
 T = 5%  
 V = 30 M.P.H.  
 Legal Speed = 55 M.P.H.\*

\*Design Exceptions Noted on Sheet 2

**STATE OF OHIO**  
**DEPARTMENT OF TRANSPORTATION**  
**BEL-148-14.03**  
**WASHINGTON TOWNSHIP**  
**BELMONT COUNTY**

FHWA REGION	STATE	PROJECT	
5	OHIO		

BEL-148-14.03

R/W Only | BEL-148-14.03

**INDEX OF R/W PLAN**

Property Map ----- 1  
 Summary of Additional Right of Way, Utilities, and Right of Way Details ----- 2

**CONVENTIONAL SIGNS**

Center Line	14	15	16	17	18
Township Line	-----				
Section Line	-----				
Railroad	-----				
Trees and Stumps	-----				
Guardrail	-----				
Drain Pipe	-----				
Fence Line	-----				
Pole Line	-----				
Property Line	-----				
Existing Right of Way Line	-----				
Proposed Right of Way Line	-----				
Water Line	-----				

**INDEX OF SHEETS**

Title Sheet	1
Typical Sections	2
General Notes	3
Superelevation Tables and Pavement Transition Details	4
Pavement Markings	5
Maintenance of Traffic	6
General Summary and Calculations	7
Plan and Profile	8
Cross Sections	9-11
Structures 20' and Under	12
Water Line	13-14
Approach Slab Detail	15
Structure Over 20' Span	16-25
Right of Way	26-27

**LINE DATA**

Begin Project = Sta. 14+50  
 End Project = Sta. 23+00  
 Length of Project = 850 Lin. Ft. or 0.161 Miles

Begin Work = Sta. 13+50  
 End Work = Sta. 24+00  
 Add for Sign Locations = 25 Lin. Ft.  
 Sta. 27+85 to Sta. 28+10 = 25 Lin. Ft.  
 Length of Work = 1100 Lin. Ft. or 0.208 Miles

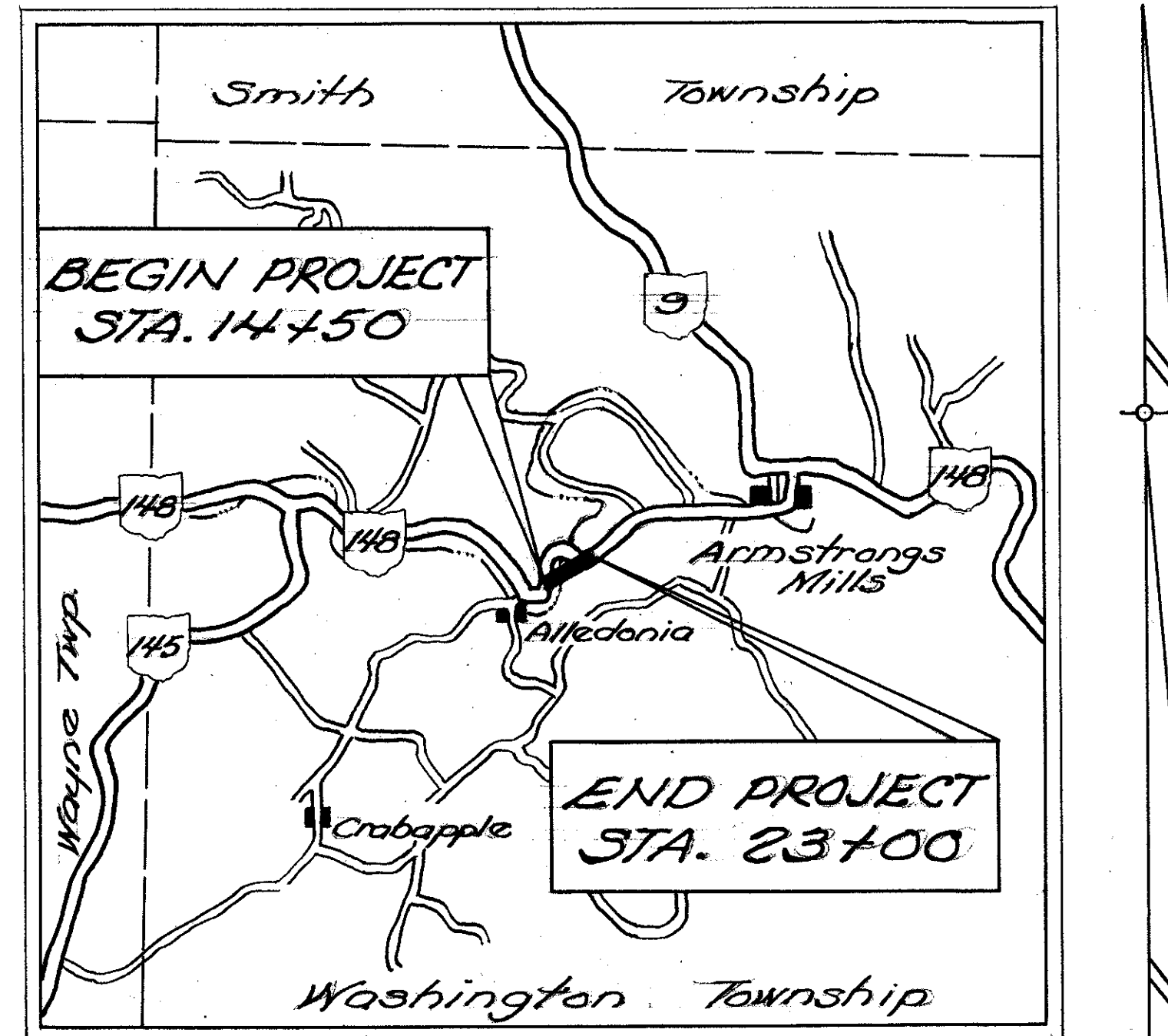

**LOCATION MAP**

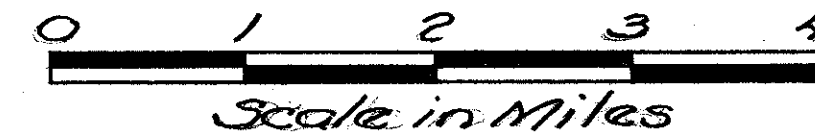

Portion to be improved  
 State Routes  
 Other Roads

**SCALES**

Plan: 0" = 50' 100'  
 Profile-Horizontal: 0" = 50' 100'  
 Profile-Vertical: 0" = 10' 20'  
 Cross Sections: 0" = 10' 20'

**1985 SPECIFICATIONS**

The Standard Specifications of the State of Ohio, Department of Transportation, including changes and Supplemental Specifications listed in the proposal shall govern this improvement.

I hereby approve these plans and declare that the making of this improvement will not require the closing to traffic of the highway and that provisions for the maintenance and safety of traffic will be as set forth on the plans and estimates.

Approved \_\_\_\_\_  
 Date \_\_\_\_\_ District Deputy Director of Transportation

Approved \_\_\_\_\_  
 Date \_\_\_\_\_ Engineers, Bureau of Bridges & Structural Design

Approved \_\_\_\_\_  
 Date \_\_\_\_\_ Chief Engineer, Planning and Design

Approved \_\_\_\_\_  
 Date \_\_\_\_\_ Director, Department of Transportation

Approved \_\_\_\_\_  
 Date \_\_\_\_\_ Assistant Deputy Director for Real Estate

**UNDERGROUND UTILITIES**

TWO WORKING DAYS BEFORE YOU DIG  
 Call 800-362-2764 (Toll Free)  
 Ohio Utilities Protection Service  
 Non Members  
 Must Be Called Directly

DEPARTMENT OF TRANSPORTATION  
 FEDERAL HIGHWAY ADMINISTRATION

APPROVED: \_\_\_\_\_  
 DIVISION ADMINISTRATOR DATE

**STANDARD DRAWINGS**

BP-2	1-11-85	LA-1	6-1-79	TC-52.10	4-3-79
BP-5	1-11-85			AS-1-81	11-27-81
BP-6	6-1-85	HW-4A	4-1-80	DBR-2-73	4-10-73
GR-1	1-11-85	HW-4B	4-1-80	FB-1-82	5-10-82
GR-2B	2-5-82			RB-1-55	2-2-59
GR-3	1-21-85	MC-4	7-26-76	SD-1-63	2-12-69
GR-4	2-5-82	MC-11	8-1-78	EXJ-2-81	4-2-84
TC-41.20	3-26-79	TC-42.20	3-26-79	TC-52.20	4-3-79

**SUPPLEMENTAL SPECIFICATIONS**

814	1-1-69
824	10-8-82
836	11-12-85
849	12-24-85
949	12-24-85

FILE NO.	BEL-148-14.03
DATE OF LETTING	198
CONTRACT NO.	

Plan Prepared By  
 District 11  
 Ohio Department of Transportation

# PROPERTY MAP BELMONT COUNTY WASHINGTON TWP. SEC. 22 T-5-N R-4-W

FHWA REGION	STATE	PROJECT
5	OHIO	

26  
27

BEL-148-14.03  
RIGHT OF WAY PLAN

1  
2

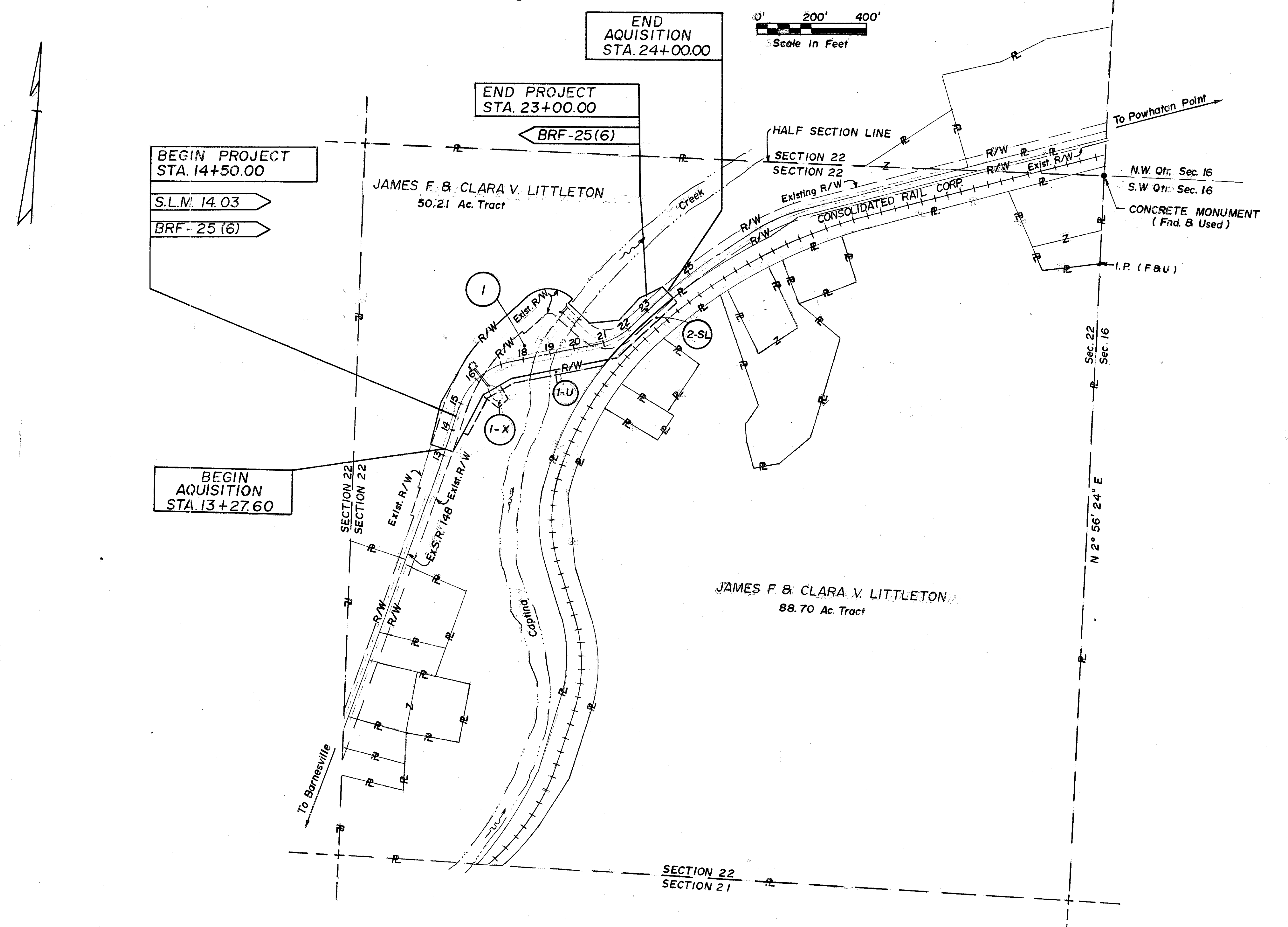

- INDEX OF OWNERS
- ① JAMES F. & CLARA V. LITTLETON
  - ② CONSOLIDATED RAIL CORPORATION,  
A PENNSYLVANIA CORPORATION  
f.k.a. THE PITTSBURGH, OHIO VALLEY  
& CINCINNATI RAILROAD COMPANY

Changed Par. 1-WD to Par. 1, (Hwy. Easement)		Dist. 11	12-23-86
REVISION	BY	DATE	
COMPLETED			9-15-86

PROPERTY MAP

UTILITY OWNERS

- (T) Ohio Bell Telephone Co.  
840 Orchard Street  
Zanesville, Ohio 43701  
Phone 614/454-3401
- (E) Belmont Electric Co-op, Inc.  
37801 Barnesville - Bethesda Rd.  
P.O. Box 270  
Barnesville, Ohio 43713-0270  
Phone 614/425-4018
- (W) Belmont County Sanitary Sewer District  
P.O. Box 457  
St. Clairsville, Ohio 43950  
Phone 614/695-3144

# BELMONT COUNTY

## WASHINGTON TWP. SEC. 22 T. 5-N R. 4-W

JAMES F. & CLARA V. LITTLETON

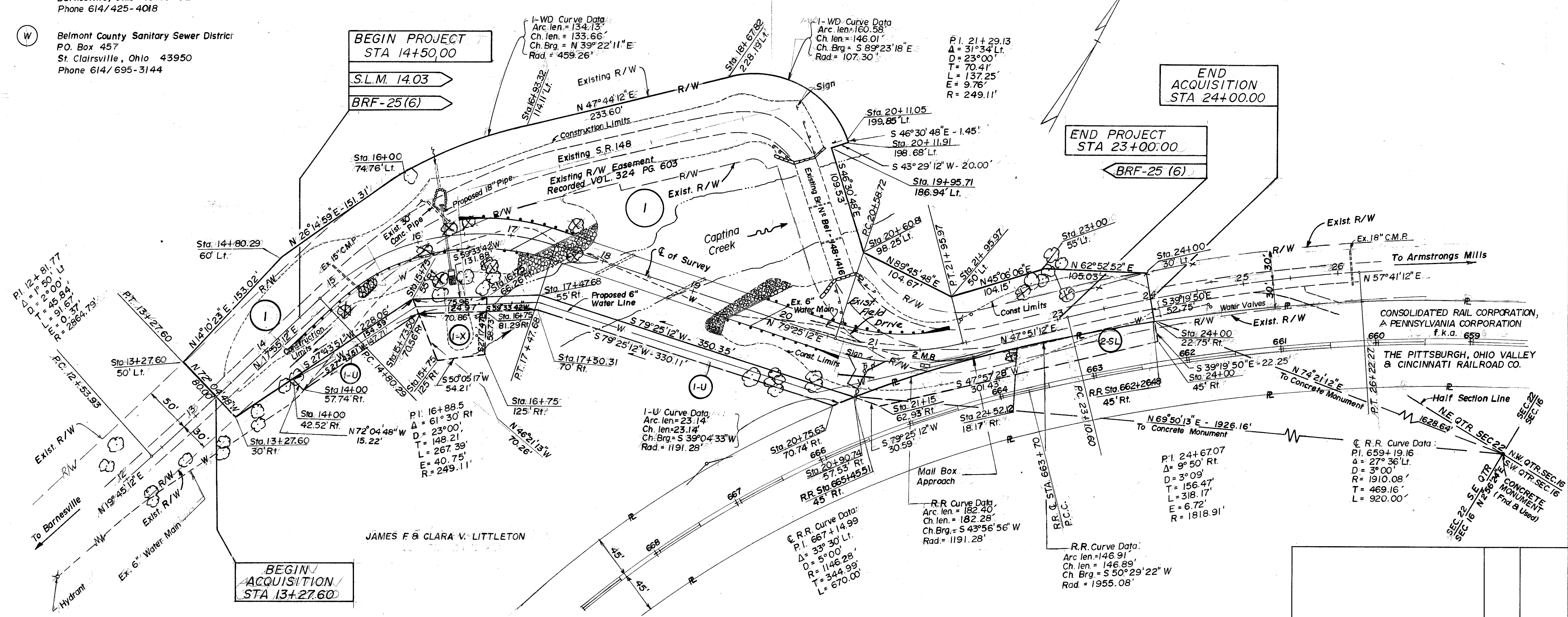
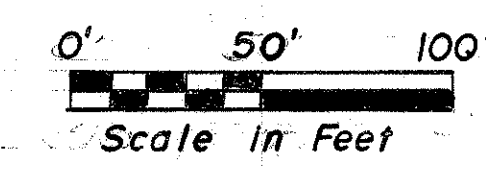

TOTAL NUMBER OF:  
 2 OWNERSHIPS  
 0 TOTAL TAKES  
 0 OWNERSHIPS WITH STRUCTURES INVOLVED  
 0 OWNERSHIPS WITH "P" ITEMS

### SUMMARY OF ADDITIONAL RIGHT OF WAY

NOTE: All areas in Acres unless otherwise noted.

NOTE:  
 Record Area after outsales  
 minus Total P.R.O. minus  
 Net Take equals Net  
 Residue.

Changed Par. 1-WD to Par. 1 (New Easement)	Dist. 11	12-23-86
Revised Taps and added Drive R/W of Sta. 21+00 on Parcel 1-WD	Dist. 11	10-23-86
REVISION	BY	DATE
COMPLETED		9-15-86

PARCEL	OWNER	SHEET NO.	OWNERS RECORD		RECORD AREA	TOTAL P.R.O.	GROSS TAKE	PRO. IN TAKE	NET TAKE	STRUC-TURE	NET RESIDUE		TYPE FUND	REMARKS AND PERSONALTY	AS ACQUIRED	
			BOOK	PAGE							LEFT	RIGHT			BOOK	PAGE
1	JAMES F. & CLARA V. LITTLETON	2	512	648	50.21	4.79	3.793	2.040	1.753	—	26.267	17.40	STATE			
1-U	"	2					0.213	—	0.213	—			STATE	To Be Aquired In the name of the Belmont County Sanitary Sewer District		
1-X	"	2					0.095	—	0.095	—			STATE	1101 Sq. Ft. Overlaps with Parcel '1-U'		
2-SL	CONSOLIDATED RAIL CORPORATION, A PENNSYLVANIA CORPORATION f.k.a. THE PITTSBURGH OHIO VALLEY & CINCINNATI RAILROAD COMPANY	2	379	346	8.861	0.39	0.187	0.052	0.135	—		8.348	STATE			