

MWO Middletown Regional/Hook Field Airport

Login

Register

Official FAA Data Effective 2019-12-05 0901Z

Chart Supplement

MIDDLETOWN RGNL/HOO
 651 B NOTAM FIL
RWY 05-23: H6100X100
RWY 05: REIL. PAPI(P4
RWY 23: REIL. PAPI(P4
 RWY 05 23 2000X100 0

VFR Chart of KMWO



IFR Chart of KMWO

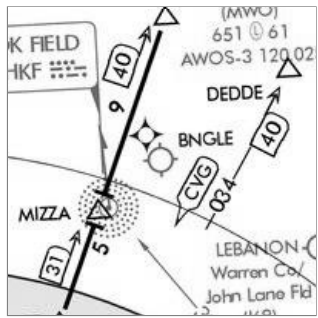

Location Information for KMWO

Coordinates: N39°31.91' / W84°23.79'
 Located 02 miles N of Middletown, Ohio on 550 acres of land. View all [Airports in Ohio](#) (/airports/United%20States/Ohio).
Surveyed Elevation is 650 feet MSL.
Magnetic Variation from 1985 is 4° West

Operations Data

Airport Use: Open to the public	A.R.T.C.C.: INDIANAPOLIS
Activation Date: January 1946	F.S.S.: DAYTON
Status: Operational	NOTAMs Facility: DAY (NOTAM-D available)
Control Tower: No	Sectional Chart: CINCINNATI
Seg-Circle: No	Airspace Analysis: NO OBJECTION
Beacon: Clear-Green (Lighted Land Airport)	Attendance: ALL/ALL/0800-1700
Wind Indicator: Yes, Lighted	
Lighting: SEE RMK	
Schedule:	

Airport Communications

AWOS-3: 120.025 Tel. 513-422-3505
COLUMBUS APPROACH: 118.85 269.275
COLUMBUS DEPARTURE: 118.85 269.275
IC: 118.85 269.275
UNICOM: 123.000
CTAF: 123.000
CLASS C: 118.85 269.275
AWOS-3 at I68 (7.9 SE): 120.55 513-934-5500
ASOS at MGY (8.7 NE): 118.375 937-885-2171
ASOS at HAO (11.7 SW): 121.425 513-863-6137

Nearby Navigation Aids

ID	Name	Freq	Radial / Range	ID	Name	Freq	Bearing / Range
FFO	PATTERSON	115.20	226° 23.4	HKF	HOOK FIELD	239	234° 3.1
RID	RICHMOND	110.60	122° 24.5	MW1	ONIDA	223	054° 4.4
MXQ	MIDWEST	112.90	286° 28.3	AT	BRUNY	315	012° 19.1
DQN	DAYTON	114.50	180° 29.1	LUK	CINCINNATI	335	177° 22.5

Runway 05/23

Dimensions: 6100 x 100 feet / 1859 x 30 meters
Surface: Asphalt in Good Condition
Weight: S-66, D-78, ST-140
Limits:
Edge: Medium Intensity
Lighting:
 Runway 05
 Runway 23
Coordinates: N39°31.53' / W84°24.21' N39°32.19' / W84°23.22'
Elevation: 641.8 650.3
Traffic: Left Right
Pattern:
 Runway 053° Magnetic, 049° True 233° Magnetic, 229° True
Heading:
Displaced: 299 Feet
Threshold:
Markings: Non-Precision Instrument in fair condition. Non-Precision Instrument in fair condition.
Glide Slope: P4R (2.50° Glide Path Angle) P4R (2.50° Glide Path Angle)
Indicator: PAPI UNUSBL. PAPI UNUSBL.

MWO Middletown Regional/Hook Field Airport

[Login](#)

[Register](#)

Official FAA Data Effective 2019-12-05 0901Z

Dimensions: 3026 x 160 feet / 922 x 49 meters

Surface: Turf in Good Condition

Coordinates: N39°31.97' / W84°24.25'

Elevation: 643.0

Traffic Pattern: Left

Runway Heading: 089° Magnetic, 085° True

Runway 26

N39°32.01' /

W84°23.61'

644.4

Right

269° Magnetic, 265°

True

Displaced 951 Feet

Threshold:

Markings: in fair condition.

in fair condition.

Obstacles: 175 ft Trees 2865 ft from runway

APCH RATIO 20:1 AT DSPLCD

THR.

Services Available

Fuel: 100LL (blue), Jet-A, Jet A+

Transient Storage: Hangars,Tiedowns

Airframe Repair: MAJOR

Engine Repair: MAJOR

Bottled Oxygen: NONE

Bulk Oxygen: NOT AVAILABLE

Other Services: CARGO HANDLING SERVICES,PILOT

INSTRUCTION,PARACHUTE JUMP ACTIVITY,AIRCRAFT RENTAL

Ownership Information

Ownership: Publicly owned

Owner: CITY OF MIDDLETOWN

1 DONHAM PLAZA

MIDDLETOWN, OH 45042

513-425-7845

Manager: DAN DICKTEN, AAE

1707 RUN WAY

MIDDLETOWN, OH 45042

513-614-4395

MANAGER CELL 513-484-3680

Operational Statistics

Single Engine Aircraft	54	Statistics collected for 12 month period ending 2016-09-02
Based on Field:		
Multi-Engine Aircraft	4	Annual none
Based on Field:		Commercial Operations:
Jet Aircraft	2	Annual none
Based on Field:		Commuter Operations:
Helicopters	2	Annual Air 3600
Based on Field:		Taxi Operations:
Military Aircraft	none	Annual 50
Based on Field:		Military Operations:
Gliders	none	Annual GA 17800
Based on Field:		Local Operations:
Ultralights	none	Annual GA 18600

MWO Middletown Regional/Hook Field Airport

[Login](#)

[Register](#)

- EXTENSIVE SKY VECTOR DATA Effective 2019-12-05 0901Z
- 08/26 MKD WITH WHITE CONES.
- ACTVT REIL RY 05, MIRL RY 05/23 - CTAF.

Weather Minimums

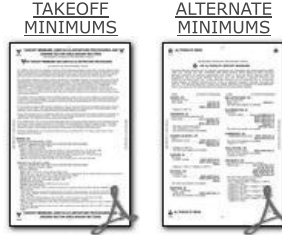

(/files/tpp/1913/pdf/E (/files/tpp/1913/pdf/E

Standard Terminal Arrival (STAR) Charts



(/files/tpp/1913/pdf/0
0107DANEI.PDF)

Instrument Approach Procedure (IAP) Charts

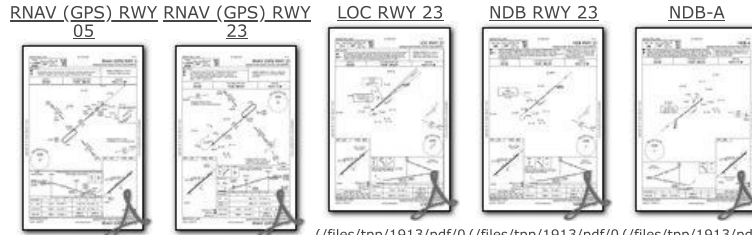

(/files/tpp/1913/pdf/0 (/files/tpp/1913/pdf/0 (/files/tpp/1913/pdf/0 (/files/tpp/1913/pdf/0 (/files/tpp/1913/pdf/0

Nearby Airports with Instrument Procedures

ID	Name	Heading / Distance
I68 (/airport/I68/Warren-County-John-Lane-Field-Airport)	Warren County/John Lane Field Airport (/airport/I68/Warren-County-John-Lane-Field-Airport)	125° 7.9
KMGY (/airport/MGY/Dayton-Wright-Brothers-Airport)	Dayton-Wright Brothers Airport (/airport/MGY/Dayton-Wright-Brothers-Airport)	070° 8.7
KHAO (/airport/HAO/Butler-Co-Regional-Hogan-Field-Airport)	Butler Co Regional-Hogan Field Airport (/airport/HAO/Butler-Co-Regional-Hogan-Field-Airport)	214° 11.6
KOXD (/airport/OXD/Miami-University-Airport)	Miami University Airport (/airport/OXD/Miami-University-Airport)	268° 18.1
I19 (/airport/I19/Greene-County-Lewis-A-Jackson-Regional-Airport)	Greene County-Lewis A Jackson Regional Airport (/airport/I19/Greene-County-Lewis-A-Jackson-Regional-Airport)	066° 21.0
3I7 (/airport/3I7/Dayton-Phillipsburg-Airport)	Dayton-Phillipsburg Airport (/airport/3I7/Dayton-Phillipsburg-Airport)	003° 22.9
KDAY (/airport/DAY/James-M-Cox-Dayton-International-Airport)	James M Cox Dayton International Airport (/airport/DAY/James-M-Cox-Dayton-International-Airport)	024° 23.7
KFFO (/airport/FFO/Wright-Patterson-AFB-Airport)	Wright-Patterson AFB Airport (/airport/FFO/Wright-Patterson-AFB-Airport)	046° 24.0
I67 (/airport/I67/Cincinnati-West-Airport)	Cincinnati West Airport (/airport/I67/Cincinnati-West-Airport)	231° 24.0

MWO

Middletown Regional/Hook Field Airport

[Login](#)
[Register](#)

Official FAA Data Effective 2019-12-05 0901Z

(/airport/LUK/Cincinnati-Municipal-Airport-Lunken-Field-Airport).

Airport (/airport/LUK/Cincinnati-Municipal-Airport-Lunken-Field-Airport).