

OH64 Hummel Airport

[Login](#)

[Register](#)

Official FAA Data Effective 2019-12-05 0901Z

VFR Chart of OH64

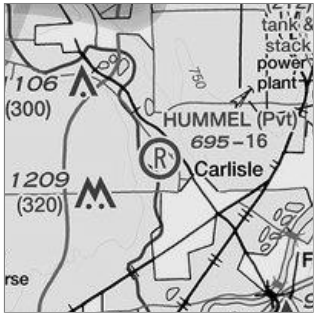

IFR Chart of OH64

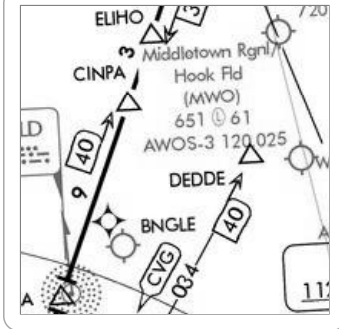

Location Information for OH64

Coordinates: N39°35.59' / W84°20.63'
 Located 03 miles SE of Germantown, Ohio. View all [Airports in Ohio](#) (</airports/United%20States/Ohio>).
Estimated Elevation is 695 feet MSL.
Magnetic Variation from 1985 is 4° West

Operations Data

Airport Use: Private Use	A.R.T.C.C.: INDIANAPOLIS
Activation Date: September 1971	F.S.S.: DAYTON
Status: Operational	Sectional Chart: CINCINNATI
Control Tower: No	AirspaceAnalysis: CONDITIONAL
Seg-Circle: No	VFR ONLY
Beacon: None	Attendance: Unattended
Wind Indicator: Yes, Not Lighted	

Airport Communications

AWOS-3 at MWO (4.4 SW): 120.025 513-422-3505
ASOS at MGY (5.5 E): 118.375 937-885-2171
AWOS-3 at I68 (8.9 SE): 120.55 513-934-5500

Nearby Navigation Aids

ID	Name	Freq	Radial / Range	ID	Name	Freq	Bearing / Range
☛ FFO	PATTERSON	115.20	228° 19.0	☉ MW1	ONIDA	223	137° 1.3
☛ RID	RICHMOND	110.60	112° 24.9	☉ HKF	HOOK FIELD	239	224° 7.4
☛ DQN	DAYTON	114.50	175° 25.5	☉ AT	BRUNY	315	005° 15.2
☛ MXQ	MIDWEST	112.90	295° 27.0	☉ LUK	CINCINNATI	335	183° 26.0

Runway 12/30

Dimensions: 1600 x 150 feet / 488 x 46 meters
Surface: Turf
 Runway 12 Runway 30
Traffic Pattern: Left Left
Obstacles: ft Power Line Trees ft from runway
 BOTH 25FT HIGH AT RWY END.

Runway 10/28

Dimensions: 1500 x 150 feet / 457 x 46 meters
Surface: Turf
 Runway 10 Runway 28
Traffic Pattern: Left Left

Services Available

Fuel: NONE
Transient Storage: NONE
Airframe Repair: NONE
Engine Repair: NONE
Bottled Oxygen: NOT AVAILABLE
Bulk Oxygen: NOT AVAILABLE

Ownership Information

Ownership: Privately Owned
Owner: RICHARD R. HUMMEL
 10491 CARLISLE PIKE
 GERMANTOWN, OH 45327
 513-855-2697
Manager: RICHARD R. HUMMEL
 10491 CARLISLE PIKE
 GERMANTOWN, OH 45327

OH64 Hummel Airport

Login

Register

Official FAA Data Effective 2019-12-05 0901Z

		Distance
✈ KMWO (/airport/MWO/Middletown-Regional-Hook-Field-Airport).	<u>Middletown Regional/Hook Field Airport</u> (/airport/MWO/Middletown-Regional-Hook-Field-Airport).	217° 4.4
✈ KMGY (/airport/MGY/Dayton-Wright-Brothers-Airport).	<u>Dayton-Wright Brothers Airport</u> (/airport/MGY/Dayton-Wright-Brothers-Airport).	096° 5.5
✈ I68 (/airport/I68/Warren-County-John-Lane-Field-Airport).	<u>Warren County/John Lane Field Airport</u> (/airport/I68/Warren-County-John-Lane-Field-Airport).	155° 8.9
✈ KHAO (/airport/HAO/Butler-Co-Regional-Hogan-Field-Airport).	<u>Butler Co Regional-Hogan Field Airport</u> (/airport/HAO/Butler-Co-Regional-Hogan-Field-Airport).	215° 16.0
✈ I19 (/airport/I19/Greene-County-Lewis-A-Jackson-Regional-Airport).	<u>Greene County-Lewis A Jackson Regional Airport</u> (/airport/I19/Greene-County-Lewis-A-Jackson-Regional-Airport).	074° 17.3
✈ 3I7 (/airport/3I7/Dayton-Phillipsburg-Airport).	<u>Dayton-Phillipsburg Airport</u> (/airport/3I7/Dayton-Phillipsburg-Airport).	356° 19.4
✈ KDAY (/airport/DAY/James-M-Cox-Dayton-International-Airport).	<u>James M Cox Dayton International Airport</u> (/airport/DAY/James-M-Cox-Dayton-International-Airport).	021° 19.4
✈ KFFO (/airport/FFO/Wright-Patterson-AFB-Airport).	<u>Wright-Patterson AFB Airport</u> (/airport/FFO/Wright-Patterson-AFB-Airport).	048° 19.6
✈ KOXD (/airport/OXD/Miami-University-Airport).	<u>Miami University Airport</u> (/airport/OXD/Miami-University-Airport).	259° 21.2
✈ I66 (/airport/I66/Clinton-Field-Airport).	<u>Clinton Field Airport</u> (/airport/I66/Clinton-Field-Airport).	107° 23.0
✈ KRID (/airport/RID/Richmond-Municipal-Airport).	<u>Richmond Municipal Airport</u> (/airport/RID/Richmond-Municipal-Airport).	297° 25.1
✈ KILN (/airport/ILN/Wilmington-Air-Park-Airport).	<u>Wilmington Air Park Airport</u> (/airport/ILN/Wilmington-Air-Park-Airport).	114° 27.5