

F:\2016\16041 D12 Bridge Rehab\12-BH-FY2021 Group 5\ProjectData\103162\Design\Structures\CUY480_0126\Sheets\480_0126AD003.dgn 4/7/2021 2:19:57 PM smorr

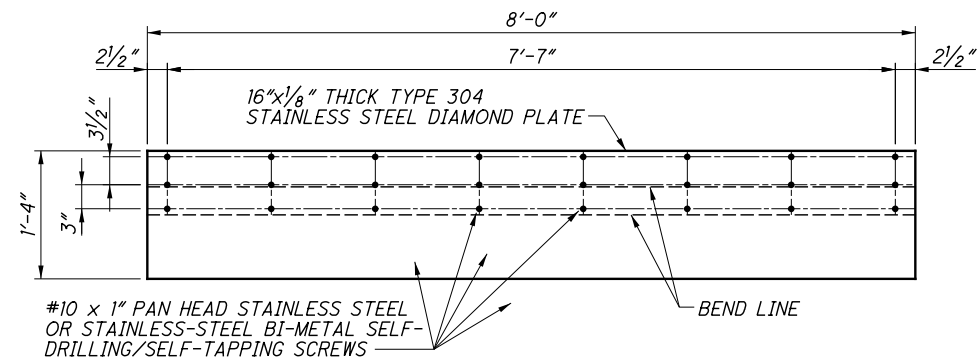

DIAMOND PLATE DETAIL

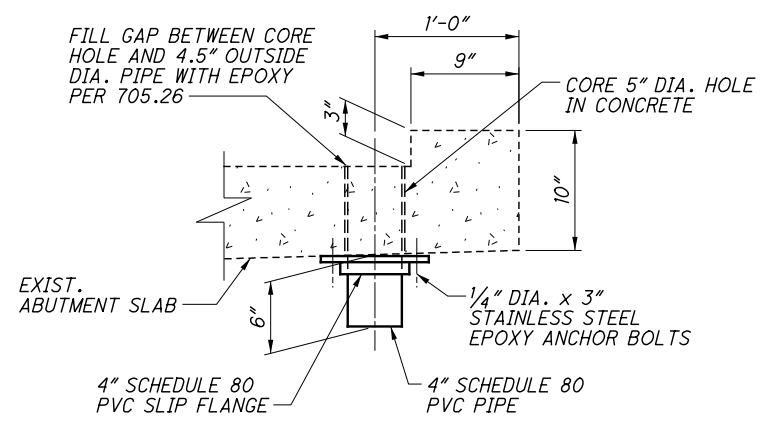

NEW SCUPPER DETAIL

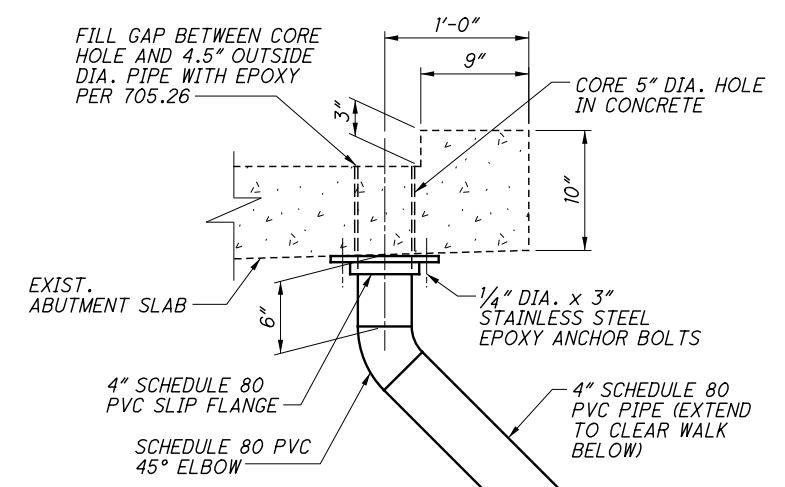

NEW SCUPPER & DOWNSPOUT DETAIL

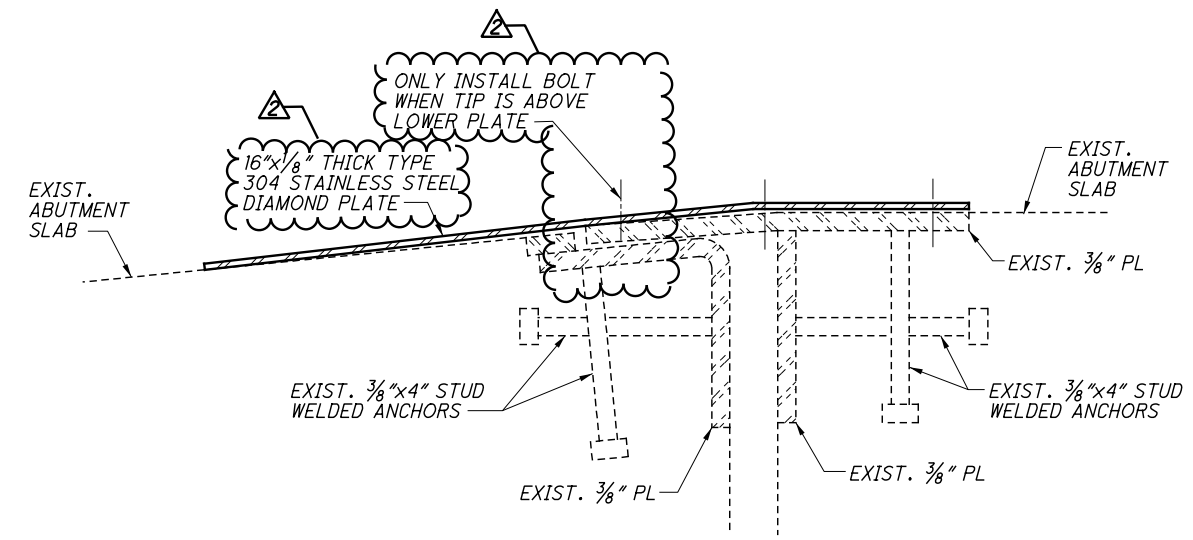

JOINT SECTION

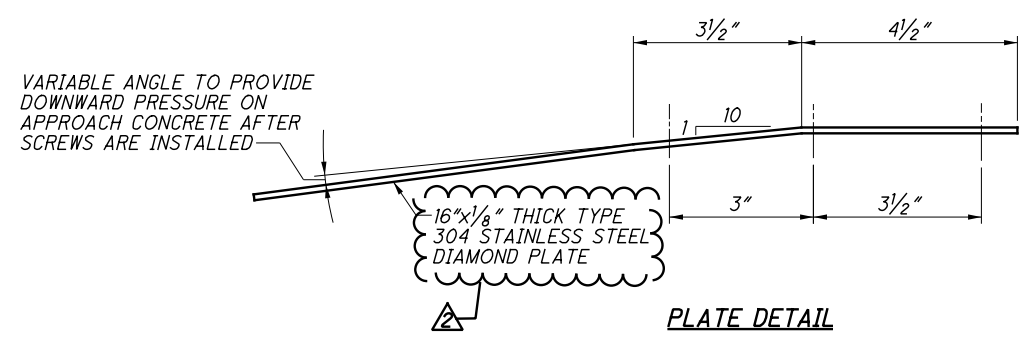

PLATE DETAIL

EXPANSION JOINT REPAIR DETAILS

PAYMENT FOR THIS ITEM SHALL BE PER EACH. PAYMENT SHALL BE MADE UNDER ITEM 516 - STRUCTURAL JOINT OR JOINT SEALER, MISC.: ADDING DIAMOND PLATE COVER TO JOINT.

ABUTMENT SLAB DRAINAGE DETAILS

PAYMENT FOR THIS ITEM SHALL BE PER EACH. PAYMENT SHALL BE MADE UNDER ITEM 518 - SCUPPER, MISC.: CORING AND INSTALLING PVC DOWNSPOUT.



NORTH ABUTMENT FENCE REPAIR

PAYMENT FOR THIS ITEM SHALL BE PER EACH. PAYMENT SHALL BE MADE UNDER ITEM 607 - FENCE, MISC.: REPAIR DAMAGED FENCE ON NORTH ABUTMENT LANDING.

NOTES:

1. DETAILS ON THIS SHEET ARE TAKEN FROM EXISTING PLANS AND SHOULD BE USED FOR INFORMATION PURPOSES ONLY.
2. PERFORM THE PROPOSED WORK INDICATED ON THIS SHEET. MATERIALS SHOWN ARE NEW UNLESS OTHERWISE NOTED.
3. FOR ESTIMATED QUANTITIES SEE SHEET 2/6.

△	4/7/21	REVISE DESCRIPTION