

STATE OF OHIO
DEPARTMENT OF TRANSPORTATION
D07-SIGN-FY20
DISTRICT 7

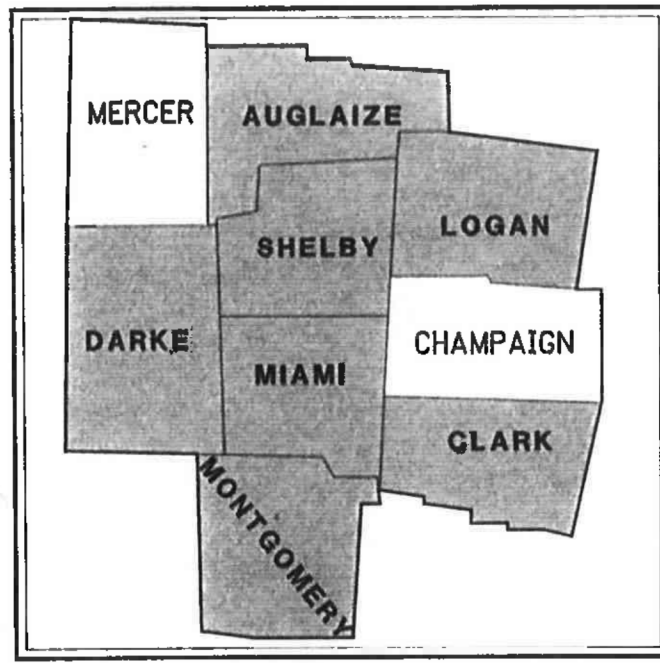

LOCATION MAP

LATITUDE: 40°17'49" N LONGITUDE: 84°09'40" W



DESIGN DESIGNATION

| | |
|--------------------|---------------------------------------|
| BENCHWOOD RD | MAJOR COLLECTOR |
| 3rd ST | MINOR ARTERIAL |
| COUNTY LINE RD | MAJOR COLLECTOR |
| GETTYSBURG AVE | MINOR ARTERIAL |
| HARSHMAN RD | PRINCIPAL ARTERIAL |
| JAMES H McGEE BLVD | MINOR ARTERIAL |
| KEOWEE ST | MINOR ARTERIAL |
| STANLEY AVE | MINOR ARTERIAL |
| WEBSTER ST | MAJOR COLLECTOR |
| CR 315 | MINOR ARTERIAL |
| SR 369 | MAJOR COLLECTOR |
| SR 4 | FREEWAY/EXPRESSWAY/PRINCIPAL ARTERIAL |
| SR 41 | MINOR ARTERIAL/MAJOR COLLECTOR |
| ST 444 | PRINCIPAL ARTERIAL |
| SR 49 | PRINCIPAL ARTERIAL |
| SR 54 | MAJOR COLLECTOR |
| SR 55 | MINOR ARTERIAL |
| US 35 | FREEWAY/EXPRESSWAY/PRINCIPAL ARTERIAL |
| US 40 | PRINCIPAL ARTERIAL/MINOR ARTERIAL |
| US 68 | FREEWAY/EXPRESSWAY |
| I-70 | INTERSTATE |
| I-75 | INTERSTATE |
| I-675 | INTERSTATE |

DESIGN EXCEPTIONS

NONE



PLANS PREPARED BY:

CMT
CRAWFORD, MURPHY & TILLY, INC.
84 REMICK BOULEVARD
SPRINGBORO, OHIO 45066
PH (937)701-2193
www.cmtengr.com

ENGINEERS SEAL:

SIGNED: *Shelby R. Ingle*
DATE: 12/16/2019

INDEX OF SHEETS:

| | |
|------------------------------|-------------------|
| TITLE SHEET | 1 |
| LOCATION MAPS | 2 - 4 |
| GENERAL NOTES | 5 - 6 |
| MAINTENANCE OF TRAFFIC | 7 - 60, 60A |
| GENERAL SUMMARY | 61 |
| GENERAL SUBSUMMARY | 62 - 67 |
| SIGNING ESTIMATED QUANTITIES | 68 - 76 |
| ELEVATION PLANS | 77 - 86, 84A, 86A |
| WRONG WAY TRAFFIC CONTROL | 87 - 152 |

| STANDARD CONSTRUCTION DRAWINGS | | | | | | SUPPLEMENTAL SPECIFICATIONS | SPECIAL PROVISIONS |
|--------------------------------|---------|-----------|----------|----------|----------|-----------------------------|--------------------|
| MGS-1.1 | 1/19/18 | MT-98.30 | 7/19/19 | TC-41.20 | 10/18/13 | 800 | 01/17/2020 |
| MGS-2.1 | 1/19/18 | MT-99.60 | 7/15/16 | TC-41.30 | 10/18/13 | 808 | 1/18/19 |
| MGS-4.2 | 7/19/13 | MT-101.60 | 1/20/17 | TC-41.40 | 10/18/13 | 821 | 4/20/12 |
| MGS-5.3 | 7/15/16 | MT-102.20 | 4/19/19 | TC-41.41 | 7/19/19 | 832 | 10/19/16 |
| | | MT-105.10 | 7/19/13 | TC-41.50 | 10/18/13 | 921 | 4/20/12 |
| MT-95.30 | 7/19/19 | | | TC-42.10 | 10/18/13 | | |
| MT-95.31 | 7/19/19 | TC-7.65 | 7/20/18 | TC-42.20 | 10/18/13 | | |
| MT-95.32 | 4/19/19 | TC-9.10 | 1/19/18 | TC-51.11 | 1/15/16 | | |
| MT-95.45 | 4/19/19 | TC-9.30 | 1/19/18 | TC-52.10 | 10/18/13 | | |
| MT-95.50 | 7/21/17 | TC-12.30 | 1/19/18 | TC-52.20 | 7/20/18 | | |
| MT-95.61 | 4/19/19 | TC-15.115 | 7/20/18 | TC-61.30 | 7/19/19 | | |
| MT-97.10 | 4/19/19 | TC-21.10 | 7/19/19 | TC-73.20 | 7/21/17 | | |
| MT-98.20 | 4/19/19 | TC-21.20 | 7/20/18 | | | | |
| MT-98.22 | 1/20/17 | TC-22.10 | 10/18/13 | | | | |
| MT-98.28 | 1/20/17 | TC-22.20 | 1/17/14 | | | | |
| MT-98.29 | 7/19/19 | TC-41.10 | 7/19/13 | | | | |

PROJECT DESCRIPTION

DISTRICT-WIDE SIGN REPLACEMENT CONTRACT FOR FY20. REMOVAL AND REPLACEMENT OF DEFICIENT GUIDE SIGNS AND SUPPORTS AND PLACE "WRONG WAY" SIGNS, WITHIN DISTRICT 7.

PROJECT EARTH DISTURBED AREA: N/A ACRES *
ESTIMATED CONTRACTOR EARTH DISTURBED AREA: N/A ACRES *
NOTICE OF INTENT EARTH DISTURBED AREA: N/A ACRES *
* MAINTENANCE PROJECT

LIMITED ACCESS

THIS IMPROVEMENT IS ESPECIALLY DESIGNED FOR THROUGH TRAFFIC AND HAS BEEN DECLARED A LIMITED ACCESS HIGHWAY OR FREEWAY BY ACTION OF THE DIRECTOR IN ACCORDANCE WITH THE PROVISIONS OF SECTION 5511.02 OF THE OHIO REVISED CODE.

2019 SPECIFICATIONS

THE STANDARD SPECIFICATIONS OF THE STATE OF OHIO, DEPARTMENT OF TRANSPORTATION, INCLUDING CHANGES AND SUPPLEMENTAL SPECIFICATIONS LISTED IN THE PROPOSAL SHALL GOVERN THIS IMPROVEMENT.

I HEREBY APPROVE THESE PLANS AND DECLARE THAT THE MAKING OF THIS IMPROVEMENT WILL NOT REQUIRE THE CLOSING TO TRAFFIC OF THE HIGHWAY EXCEPT AS NOTED ON SHEETS 11-31, AND THAT PROVISIONS FOR THE MAINTENANCE AND SAFETY OF TRAFFIC WILL BE AS SET FORTH ON THE PLANS AND ESTIMATES.

APPROVED: *[Signature]* DISTRICT DEPUTY DIRECTOR
DATE: 12-31-19

APPROVED: *[Signature]* DIRECTOR, DEPARTMENT OF TRANSPORTATION
DATE: 1/2/20

FEDERAL PROJECT NO. E180436

PID NO. 108054

CONSTRUCTION PROJECT NO.

RAILROAD INVOLVEMENT NONE

D07-SIGN-FY20

D07 - Sign FY20
200230 PID - 108054
Dist 7 4/23/2020

Contract Proposal Available @
www.contracts.dot.state.oh.us/home

L:\A0001\18068307-00_VAR-D07Sign\log\odes\108054\Roadway\Sheets

L:\ODOT\18068307-00_VAR-D07SignUpgrades\108054\Roadway\Sheets\108054\TE002.dgn 4/7/2020 11:22:40 AM lwilson

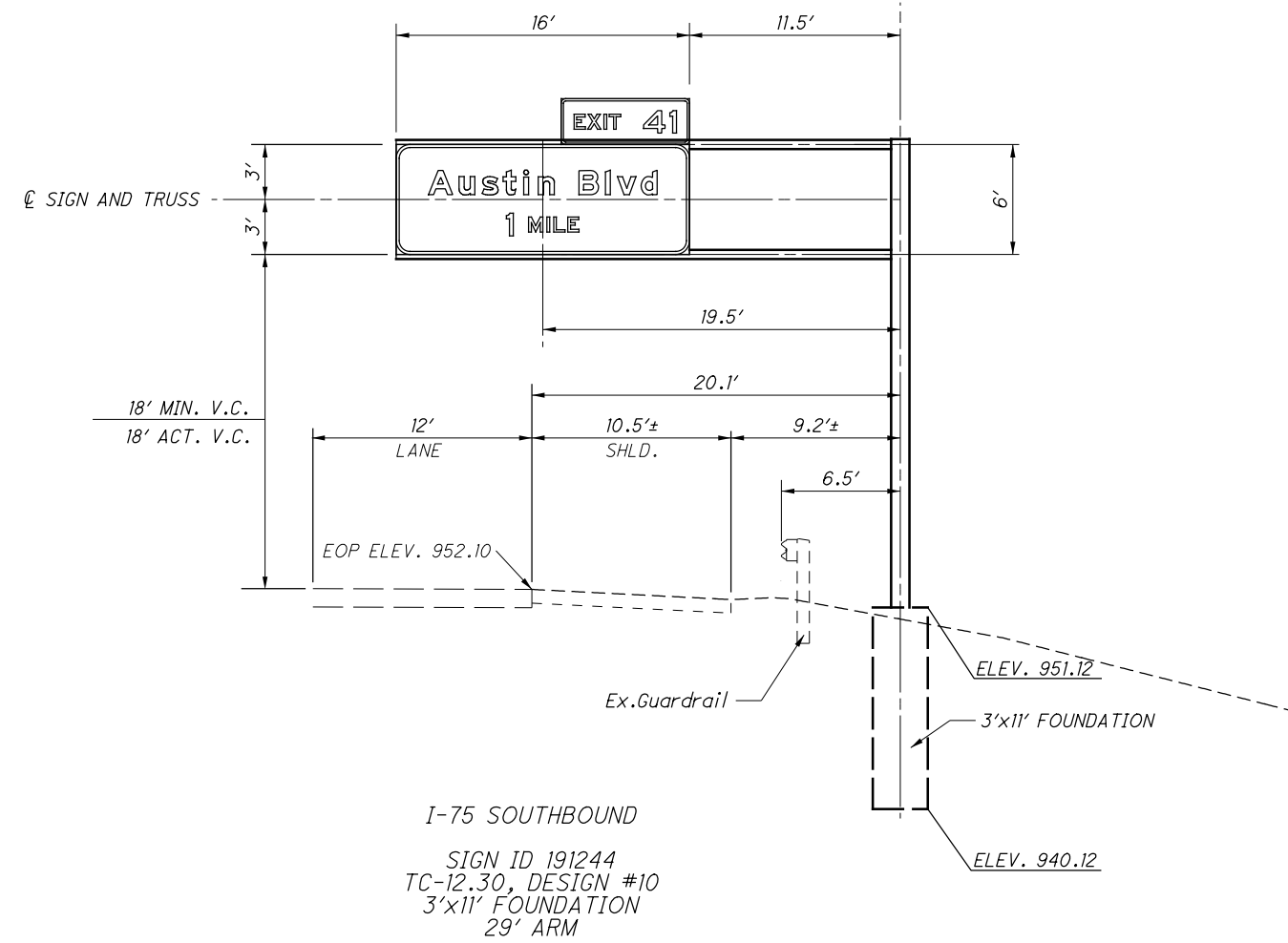
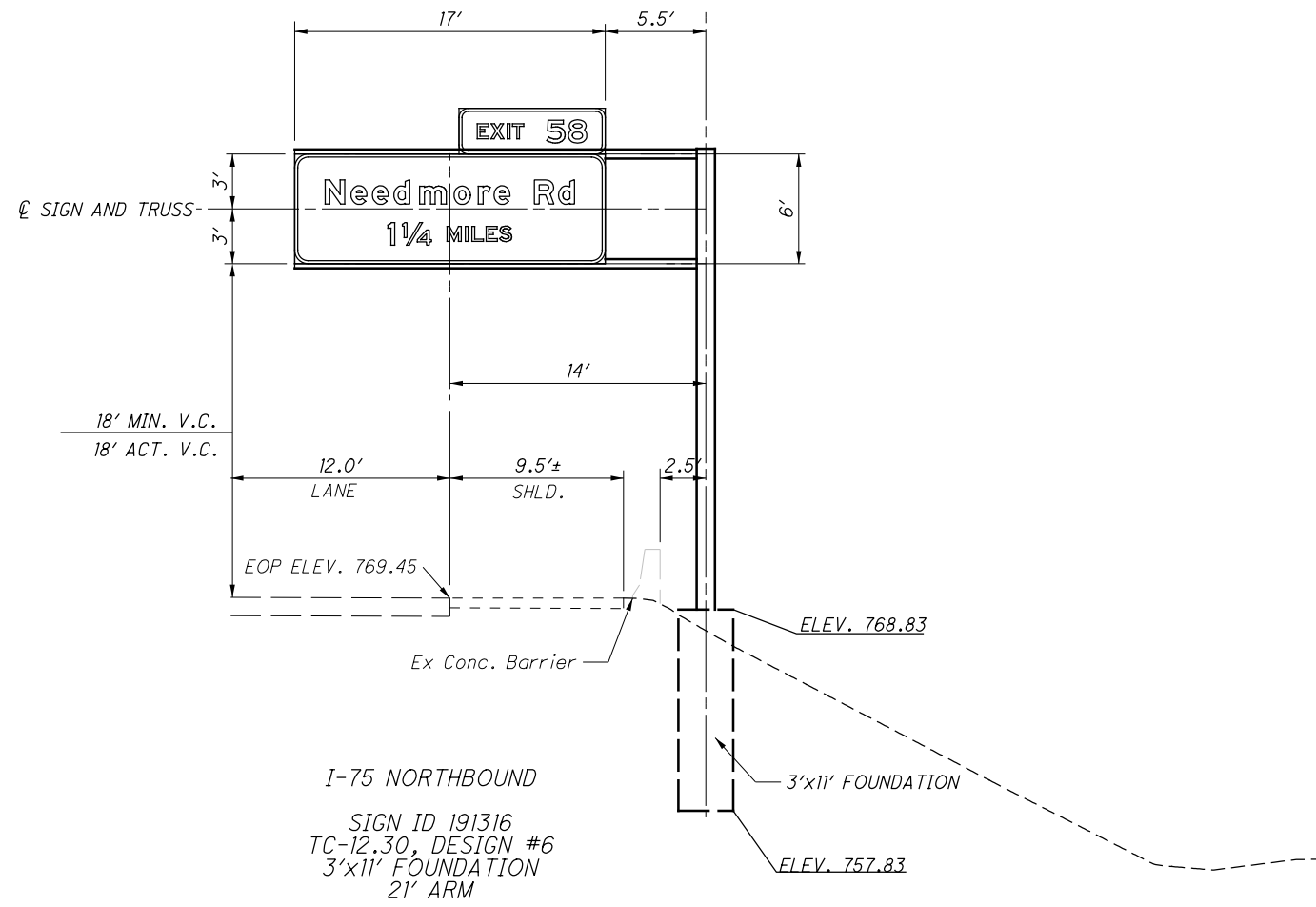

| | |
|------------|---------|
| CALCULATED | LDW |
| | CHECKED |
| | SRI |

CANTILEVER SIGN ELEVATIONS

D07 - SIGN - FY 20