

No 562

July 18 5 A.M. 1851 Commenced the survey
of a tract of land in the East half of Section No 14
Township No 15 Range No 19 for Jacob Giffell
Samuel Crook & Dunham Moser. Chainmen Brown.

McCombs Ch. L.

Remarks
Began at No 1 the South East corner of the Section
thence at the corner the Original bearing trees
entirely gone. This corner is in the Granville Road
thence West Va 12 1/4 14' along the Granville Road
8th to No 2 put up a post. To No 3 thence at the
corner come out 2 links to the left of the bound.

1 West 29 03

2 North 27 17

Began at No 1.
thence North Va 15' 23' 10' E. along the Granville
Road to No 4. one third of this Section line. put up
a post in the said Road 3 links south of a stone planted in the
road. Come out 8 to the right of the bound.
Measured this whole Section line that we might be
able to get one third of it, which we found to be 27 1/4
Began at No 4.

3 West 28 13

thence West Va 14 2 11' 8" to No 5 put up a post.
To No 6 Stone planted at this corner. Come out
2 1/2 links to the right of the bound. Thence returned
& marked line. Began at No 5.

4 South 27 21

thence South Va 10' E. 10' 0" 8 23 1/2 to No 7 put up a
post. To No 2. Come out 8 links to the left of the
bound. Began at No 7.

5 West 8 23 1/2

thence West Va 17' to No 8 put up a post.
Began at No 8.

6 West 8 23 1/2

thence West Va 17' to No 9. put up a post

7 - South 8 23 1/2

thence South to No 8

Part of the East half of Section No 14 Township No 15 Range No 19

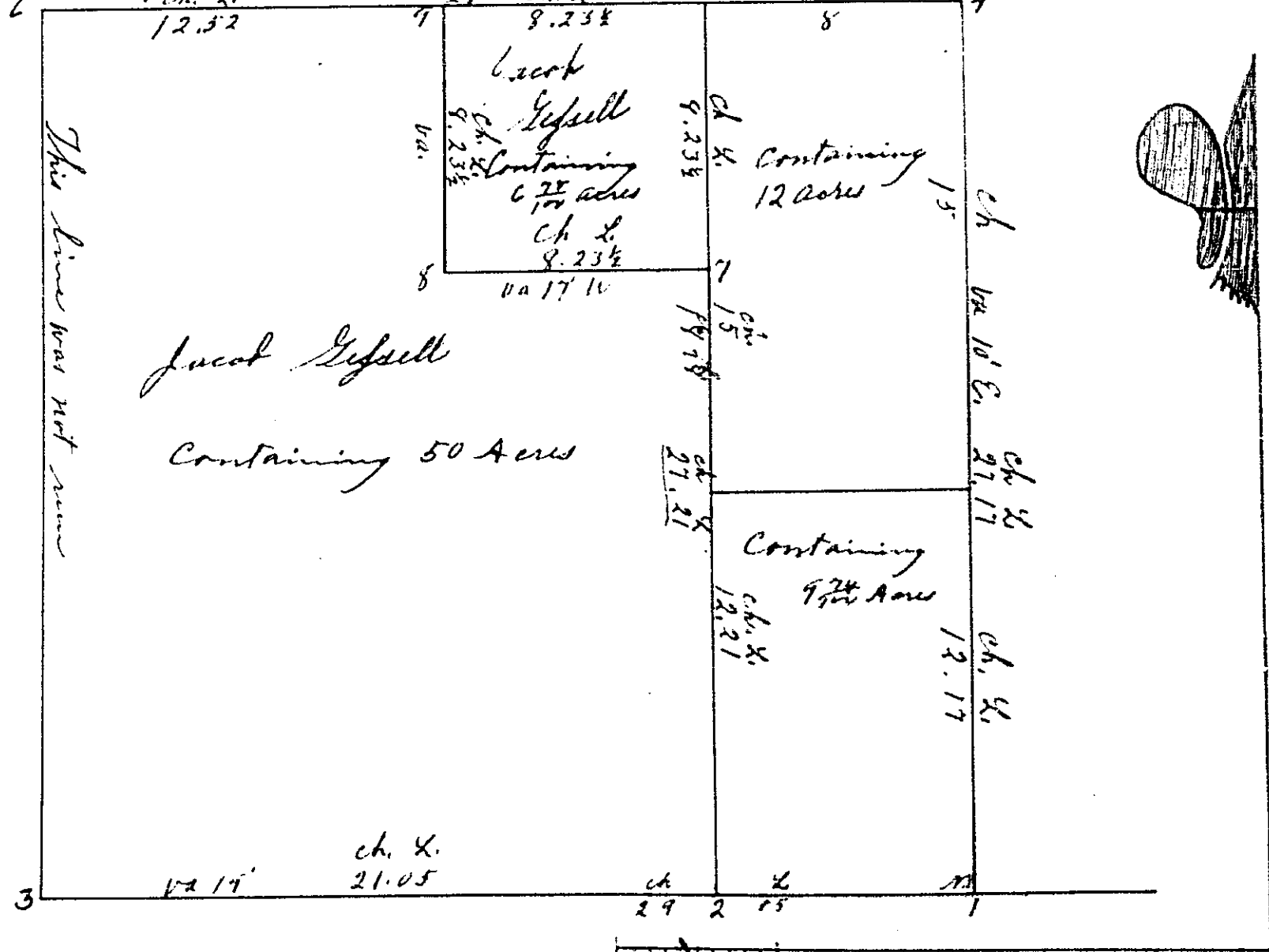

A True Record
Attest Solomon Shaw County Surveyor

Scale five chains to an Inch