

Jerry Chute

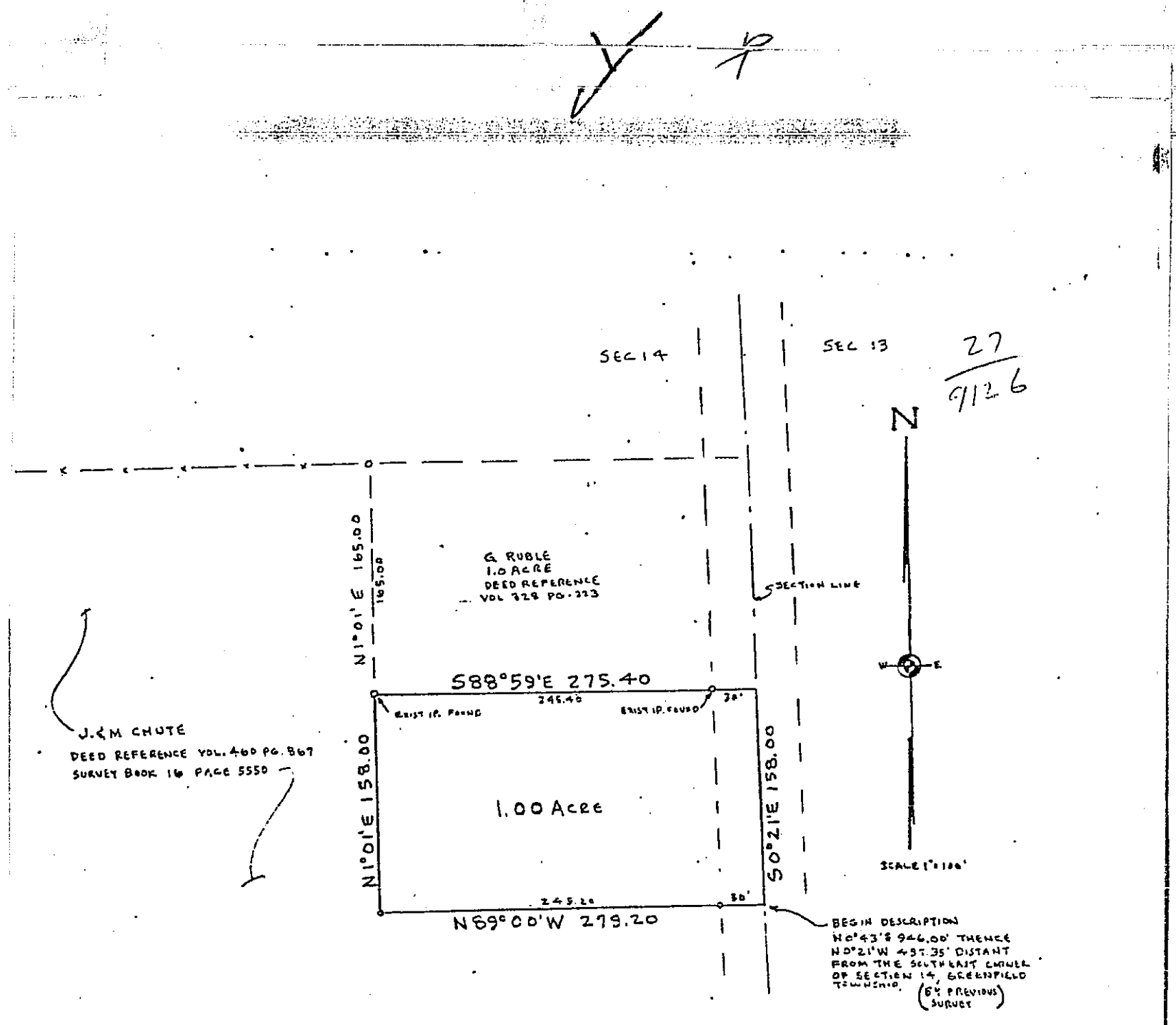

Description:

Situated in the Township of Greenfield, County of Fairfield, State of Ohio and being a part of the Southeast Quarter of Section 14, Township 15, Range 19 and bounded and described as follows:

Beginning at a point on section line and in the center of State Route #158, said beginning point being North 0°43' East 946.00 feet; thence North 0°21' West 497.35 feet distant from the Southeast Corner of said Section 14; thence North 89°00' West 279.20 feet to an iron pipe (passing an iron pipe at 30.00 feet); thence North 1°01' East 158.00 feet to an iron pipe; thence South 88°59' East 275.40 feet to a point on section line and in the center of State Route #158 (passing an iron pipe at 245.40 feet); thence with section line and the center of said State Route #158 South 0°21' East 158.00 feet to the place of beginning containing 1.00 acre and subject to all legal rights-of-way and easements of record.

I do hereby certify that the plat shown hereon is correct as surveyed by me.

DATED: May 13, 1978

SIGNED: George A. Reiter
George A. Reiter
Registered Surveyor #5348
Baltimore, Ohio

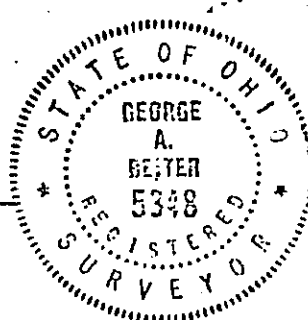

PLAT OF SURVEY
for
Mr. Jerry Chute
in
Section 14, Greenfield Twp.
Fairfield County, Ohio