

SHEET INDEX

TITLE SHEET 1  
 SHEET INDEX, ENGINEERS SEALS & CITY OF COLUMBUS SIGNATURES 2  
 PLAN LEGEND & DESIGN DESIGNATIONS 3  
 SCHEMATIC PLAN 4 - 7  
 GEOMETRIC PLAN 8 - 12  
 CURVE DATA 13 - 16  
 REFERENCE POINTS AND BENCHMARKS 17  
 CONTROL POINT KEY MAP 18  
 INTERSECTION DATA TABLE 19  
 TYPICAL SECTIONS 20 - 52  
 GENERAL NOTES 53 - 69, 66A, 67A, 68A, 69A, 69B  
 SUMMARY OF 4R PART 1 / 6R PART 2  
 MOT SEQUENCING 69C  
 MAINTENANCE OF TRAFFIC 70 - 210, 71A, 71B, 78A, 81A, 102A, 159A-159C, 189A - 189P  
 GENERAL SUMMARY 211 - 218  
 SUBSUMMARIES 219 - 229, 225A  
 ESTIMATED QUANTITIES 230 - 255, 252A, 252B  
 CALCULATIONS 256 - 260  
 PROJECT SITE PLAN 261 - 264  
 PLAN AND PROFILE - I-70 EB 265 - 303  
 PLAN AND PROFILE - I-71 NB 304 - 315  
 PLAN AND PROFILE - RAMP A5 316 - 323  
 PLAN AND PROFILE - FUTURE RAMP B5 324  
 PLAN AND PROFILE - RAMP C3 325 - 330  
 PLAN AND PROFILE - RAMP C5 331 - 361  
 PLAN AND PROFILE - RAMP C6 362 - 367  
 PLAN AND PROFILE - FRONT STREET 368 - 369  
 PLAN AND PROFILE - FULTON STREET 370 - 371  
 PLAN AND PROFILE - MOUND STREET 372 - 373  
 PLAN AND PROFILE - LIVINGSTON AVENUE 374 - 376  
 PLAN - SOUDER AVENUE 377  
 CROSS SECTION LAYOUT SHEET 378 - 383  
 CROSS SECTIONS - I-70 EB 384 - 423  
 CROSS SECTIONS - I-70 WB 424 - 429  
 CROSS SECTIONS - I-71 NB 430 - 444  
 CROSS SECTIONS - RAMP A5 445 - 455

CROSS SECTIONS - RAMP C3 456 - 462  
 CROSS SECTIONS - RAMP C5 463 - 500  
 CROSS SECTIONS - FRONT STREET 501 - 505  
 CROSS SECTIONS - FULTON STREET 506 - 513  
 CROSS SECTIONS - LIVINGSTON AVENUE 514 - 522  
 SUPERELEVATION TABLES 523 - 548  
 INTERCHANGE DETAILS 549 - 555  
 INTERSECTION DETAILS 556 - 559  
 GORE DETAILS 560 - 571  
 PAVEMENT JOINT DETAILS 572 - 577  
 PAVER AND CROSSWALK DETAILS 578 - 582  
 DRIVE DETAILS 583 - 590  
 PAVEMENT REMOVAL PLANS 626 - 628  
 RELOCATED BIKE PATH DETAILS 629 - 635  
 BIKE PATH DETOUR DETAILS 636 - 643, 638A, 643A - 643H, 643J - 643N, 643P, 643R  
 ROADWAY DETAILS 644 - 664  
 STORM SEWER PROFILES 665 - 668  
 DRAINAGE DETAILS 669 - 676, 669A, 669B  
 UNDERDRAIN DETAILS 677 - 680  
 TEST HOLE CERTIFICATION FORMS 681 - 691, 691A, 691B  
 FLOODWALL DETAILS 692 - 697, 694A, 694B  
 RETAINING WALLS 698 - 711, 703A, 703B  
 WALL 4W1 712 - 730, 713A, 729A - 729D, 730A  
 WALL 4W2 731 - 754, 732A, 751A - 751D, 752A, 753A, 754A  
 WALL 4W4 755 - 763  
 WALL 4W5 & WALL 4W6 764 - 789, 776A, 776B, 783A, 783B, 786A  
 WALL 4W7 790 - 803  
 WALL 4W8 804 - 823  
 WALL 4W9 824 - 830  
 WALL 4W10 831 - 834  
 WALL 4W11 835 - 844  
 WALL 4W12 845 - 864  
 WALL 4W20 883 - 888, 883A, 887A  
 WALLS 4W21A, 4W21B, 4W21C 888A - 888C  
 TEMPORARY WALLS AND SHORING 889 - 902, 889A, 890A  
 SANITARY SEWER 903 - 904  
 WATER WORK 905 - 920  
 ELECTRICAL/COMMUNICATION 921 - 958, 922A - 922C, 931A, 938A - 938D, 941A, 944A

TRAFFIC CONTROL SIGNALIZATION ITS PLANS 959 - 1082, 959A, 960A, 969A, 995A, 1070A, 1082A  
 1083 - 1121, 1096A - 1096H  
 1122 - 1162, 1143A, 1147A, 1149A, 1154A, 1156A, 1157A, 1161A  
 LIGHTING 1163 - 1205, 1164A, 1202A, 1203A, 1204A, 1204B, 1205A, 1205B  
 1206 - 1225  
 LANDSCAPING STRUCTURES (OVER 20' SPAN)  
 STRUCTURE DETAILS 1226 - 1227, 1227A - 1227H, 1227J - 1227N  
 FRA-70-1282R 1228 - 1268  
 FRA-70-1301A 1269 - 1332  
 FRA-71-1518A 1333 - 1363, 1361A  
 FRA-70-1321A 1364 - 1462, 1460A  
 FRA-70-1343 1462A  
 FRA-70-1357A 1463 - 1471, 1471A - 1471C  
 FRA-70-1358A 1472 - 1507, 1473A  
 FRA-70-1373R 1508 - 1538  
 FRA-70-1373A 1539 - 1563  
 FRA-70-1390C 1564 - 1681  
 FRA-70-1395C 1682 - 1746, 1725A, 1725B  
 STRUCTURE AESTHETIC DETAILS 1746A - 1746F, 1746H, 1746J - 1746N, 1746P, 1746R  
 AESTHETIC ENHANCEMENTS 1747 - 1815, 1771A, 1773A - 1773C  
 SOIL PROFILES

SHEETS NOT USED: 7, 12, 62, 99, 126, 127, 160, 161, 172, 173, 184, 263, 589, 591-625, 693, 736, 744, 818 - 822, 828, 829, 844, 857-863, 865 - 882, 925, 991, 992, 1747, 1755, 1810

NOTE: RIGHT OF WAY PLANS FOR THIS PROJECT WERE PREPARED AS PART OF PROJECT FRA-70-12.68 PID 77372 / 3084-E AND ARE NOT INCLUDED IN THIS PLAN SET.

| NO. | DESCRIPTION    | REV. BY | DATE       |
|-----|----------------|---------|------------|
| 1   | UPDATED SHEETS | CWL     | 11-5-2021  |
| 2   | UPDATED SHEETS | CWL     | 11-12-2021 |
| 4   | ADDED SHEET    | CWL     | 11-29-2021 |

CITY OF COLUMBUS:

APPROVED Steven Woods  
 DATE 5/26/2020 DESIGN SECTION ENGINEER, DIVISION OF DESIGN AND CONSTRUCTION  
 APPROVED [Signature]  
 DATE 5/28/2020 ADMINISTRATOR, DIVISION OF POWER  
 APPROVED [Signature]  
 DATE 5/28/2020 ADMINISTRATOR, DIVISION OF WATER  
 APPROVED [Signature]  
 DATE 5/28/2020 FIRE PREVENTION BUREAU, DIVISION OF FIRE

APPROVED MDT RMV John Newson  
 DATE 5/28/2020 ADMINISTRATOR, DIVISION OF SEWERAGE AND DRAINAGE  
 APPROVED Trace Davis by RML  
 DATE 6/3/2020 DIRECTOR, DEPARTMENT OF PUBLIC UTILITIES  
 APPROVED Don E. Evans for Paul Rakosky  
 DATE 5/29/2020 DIRECTOR, DEPARTMENT OF RECREATION AND PARKS

APPROVED James Young  
 DATE 8/24/2020 CITY ENGINEER/ADMINISTRATOR, DIVISION OF DESIGN AND CONSTRUCTION  
 APPROVED Jennifer Gallagher  
 DATE 8/24/2020 DIRECTOR, DEPARTMENT OF PUBLIC SERVICE  
 APPROVED Erin Mirkley  
 DATE 5/28/2020 ENGINEERING SUPERVISOR, DEPARTMENT OF TECHNOLOGY

CITY OF COLUMBUS APPROVALS

CITY OF COLUMBUS SIGNATURES ON THIS PLAN SIGNIFY ONLY CONCURRENCE WITH THE GENERAL PURPOSES AND GENERAL LOCATION OF THE PROJECT. ALL TECHNICAL DETAILS REMAIN THE RESPONSIBILITY OF THE ENGINEER PREPARING THE PLANS.

| ENGINEERS SEAL:                                                       | ENGINEERS SEAL:                                                                                                                         | ENGINEERS SEAL:                                                          | ENGINEERS SEAL:                                                           | ENGINEERS SEAL:                                                                       | ENGINEERS SEAL:                                                                       | ENGINEERS SEAL:                                                                                                               | ENGINEERS SEAL:                                                                                 |
|-----------------------------------------------------------------------|-----------------------------------------------------------------------------------------------------------------------------------------|--------------------------------------------------------------------------|---------------------------------------------------------------------------|---------------------------------------------------------------------------------------|---------------------------------------------------------------------------------------|-------------------------------------------------------------------------------------------------------------------------------|-------------------------------------------------------------------------------------------------|
| FOR SHEETS 70 - 210<br><br>SIGNED: <u>[Signature]</u><br>DATE: 9/6/19 | FOR SHEETS 804 - 864, 889A - 891, 893 - 900, 905, 922 - 922C, 926 - 930, 938B - 941A<br><br>SIGNED: <u>[Signature]</u><br>DATE: 8/16/19 | FOR SHEETS 1122 - 1162<br><br>SIGNED: <u>[Signature]</u><br>DATE: 9/6/19 | FOR SHEETS 1163 - 1205A<br><br>SIGNED: <u>[Signature]</u><br>DATE: 9/6/19 | FOR SHEETS 1206 - 1225, 1747 - 1815<br><br>SIGNED: <u>[Signature]</u><br>DATE: 9/6/19 | FOR SHEETS 1228 - 1363, 1472 - 1563<br><br>SIGNED: <u>[Signature]</u><br>DATE: 9/6/19 | FOR SHEETS 692 - 803, 865 - 889, 892, 901 - 902, 1364 - 1471C, 1564 - 1746R<br><br>SIGNED: <u>[Signature]</u><br>DATE: 9/6/19 | FOR ENTIRE PLAN EXCEPT SHEETS OTHERWISE NOTED<br><br>SIGNED: <u>[Signature]</u><br>DATE: 9/6/19 |

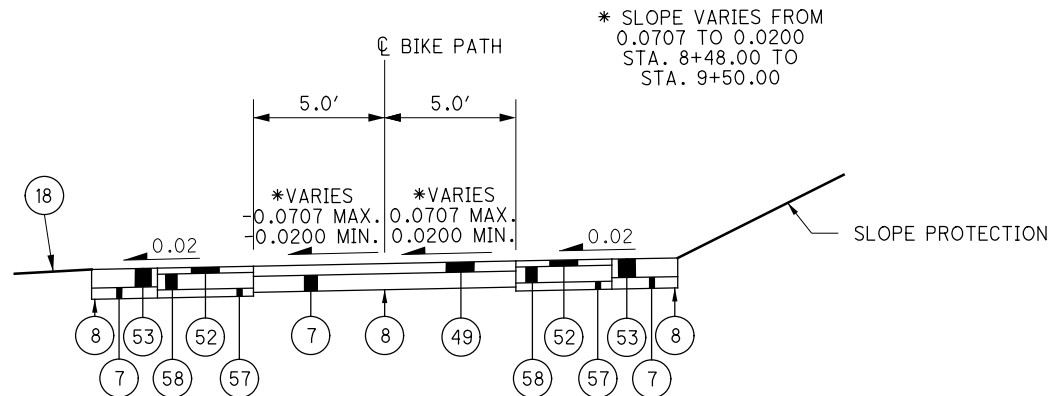

**BIKE PATH SECTION**

LIMITING STATIONS  
STA. 8+48.00 TO STA. 11+53.75

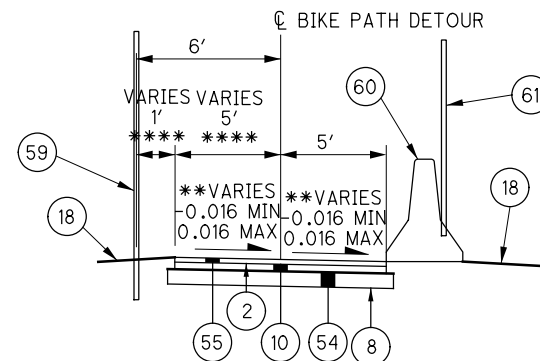

**BIKE PATH DETOUR**

LIMITING STATIONS  
STA. 1+37.10 TO STA. 2+41.62 (SEE NOTE A)  
STA. 2+63.67 TO STA. 5+14.72 (SEE NOTE A)  
STA. 5+32.66 TO STA. 15+54.32 \*\*\*  
STA. 19+35.78 TO STA. 22+32.33 \*\*\*

\*\* SLOPE:  
EXIST. TO -0.016 STA. 1+37.10 TO STA. 1+50.00  
-0.016 STA. 1+50.00 TO STA. 2+25.00  
-0.016 TO EXIST. STA. 2+25.00 TO 2+41.62  
EXIST. TO 0.016 STA. 2+63.67 TO 3+00.00  
0.016 STA. 3+00.00 TO STA. 5+00.00  
0.016 TO EXIST. STA. 5+00.00 TO STA. 5+14.72  
EXIST TO 0.016 STA. 5+32.66 TO 5+50.00  
0.016 STA. 5+50.00 TO STA. 13+50.00  
0.016 TO -0.016 STA. 13+50.00 TO STA. 14+00.00  
-0.016 STA. 14+00.00 TO STA. 15+54.32  
-0.016 TO 0.016 STA. 19+35.78 TO STA. 19+50.00  
0.016 STA. 19+50.00 TO STA. 22+00.00  
0.016 TO EXIST. STA. 22+00.00 TO STA. 22+32.33

\*\*\* LIMITS: (59) STA. 13+78.34 TO STA. 15+54.32  
STA. 19+35.78 TO STA. 21+46.63  
(60) (61) STA. 13+90.50 TO STA. 15+54.32  
STA. 19+35.78 TO STA. 21+46.63

NOTE A:  
10' ON EACH SIDE OF EXISTING MAIER PLACE  
SHALL BE 8" CONCRETE WALK W/ DETECTABLE  
WARNING  
STA. 2+31.62 TO STA. 2+41.62  
STA. 2+63.67 TO STA. 2+73.67

\*\*\*\*  
WIDTHS 1' / 5' EXCEPT:  
VARIES 1' TO 0' / 5' TO 6'  
STA. 13+65.50 TO 13+90.50  
0' / 6'  
STA. 13+90.50 TO STA. 15+54.32  
0' / 6'  
STA. 19+35.78 TO STA. 21+46.63  
VARIES 0' TO 1' / 6' TO 5'  
STA. 21+46.63 TO 21+71.63

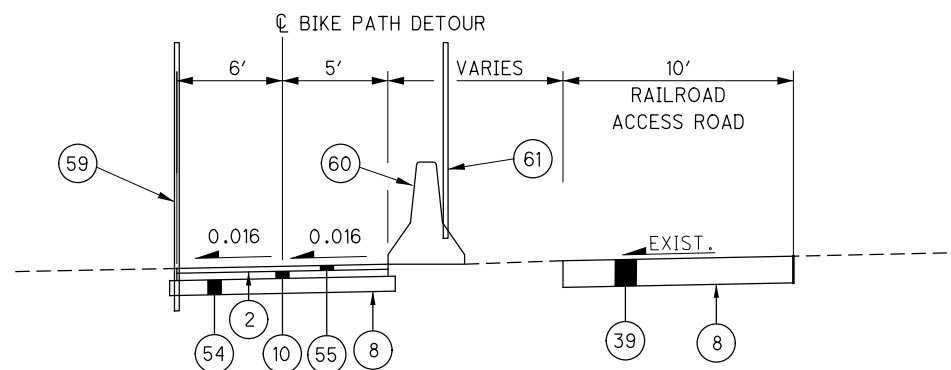

**BIKE PATH DETOUR**

LIMITING STATIONS  
STA. 15+54.32 TO STA. 19+35.78

FOR PROPOSED LEGEND, SEE SHEET 20  
FOR CONCRETE PAVER AND RIPRAP DETAILS, SEE SHEET 582  
FOR BIKE PATH DETOUR PLANS, SEE SHEET 636 - 643R

| NO. | DESCRIPTION | REV. BY | DATE       |
|-----|-------------|---------|------------|
| 4   | WIDENED BPD | CWL     | 11-29-2021 |

**ROADWAY**

**SUBGRADE STABILIZATION**

THIS INVOLVES THE PLACEMENT OF GRANULAR MATERIAL, TYPE B FOR THE LOCATIONS OF UNSUITABLE MATERIALS AS VERIFIED AND DELINEATED BY THE ENGINEER.

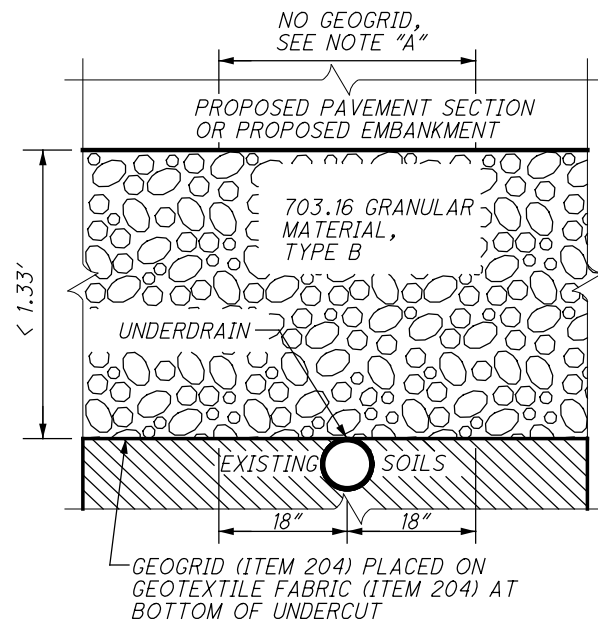

**NOTE "A":**

THE CONTRACTOR SHALL SUSPEND THE USE OF GEOTEXTILE FABRIC AND GEOGRID WITHIN 18" OF EITHER SIDE OF A CONFLICTING UNDERDRAIN.

**DETAIL - UNDERCUT/ REPLACEMENT TREATMENT METHOD**  
NOT TO SCALE

**ITEM 204 - SUBGRADE COMPACTION AND PROOF ROLLING**

CONSTRUCT THE SUBGRADE AS FOLLOWS AND IN THE FOLLOWING SEQUENCE:

- SHAPE THE SUBGRADE TO WITHIN 0.2 FEET OF THE PLAN SUBGRADE ELEVATION.
- EXCAVATE AND REPLACE UNSUITABLE SUBGRADE BEFORE COMPACTING THE SUBGRADE WHEN ENCOUNTERED DURING CONSTRUCTION AND AS DIRECTED BY THE ENGINEER. UNSUITABLE SUBGRADE HAS NOT BEEN IDENTIFIED THROUGH THE EXPLORATION PROGRAM. UNSUITABLE SUBGRADE INCLUDES UNSUITABLE SOIL (A-4B, A-2-5, A-5, A-7-5, AND SOIL WITH A LIQUID LIMIT GRATER THAN 65) AND ANY COAL, SHALE, OR ROCK WHICH NEEDS TO BE REMOVED ACCORDING TO 204.05.
- COMPACT THE SUBGRADE ACCORDING TO 204.03.
- APPROXIMATE LIMITS FOR EXCAVATION OF UNSTABLE SUBGRADE ARE SHOWN AND LABELED ON THE CROSS SECTIONS AS UNSTABLE SUBGRADE. THE ENGINEER WILL IDENTIFY THE ACTUAL LIMITS OF EXCAVATION FOR UNSTABLE SUBGRADE BASED ON THE PROOF ROLLING RESULTS AND VISUAL OBSERVATIONS.
- EXCAVATE UNSTABLE SUBGRADE AS DIRECTED BY THE ENGINEER AND STABILIZE BY REPLACING WITH THE SPECIFIED MATERIALS ACCORDING TO 204.07. EXCAVATIONS WILL EXTEND 18 INCHES BEYOND THE EDGE OF THE SURFACE OF THE PAVEMENT, PAVED SHOULDERS, OR PAVED MEDIANS.
- PROOF ROLL THE STABILIZED AREAS ACCORDING TO 204.06 TO VERIFY STABILITY.
- FINE GRADE THE SUBGRADE TO THE SPECIFIED GRADE.

THE QUANTITIES FOR EXCAVATING THE UNSUITABLE SUBGRADE AND UNSTABLE SUBGRADE ARE BOTH PAID UNDER ITEM 204 EXCAVATION OF SUBGRADE.

SEE PAVEMENT SUBGRADE IMPROVEMENT SCHEDULE ON THIS PAGE FOR LOCATIONS AND STATION LIMITS OF EXCAVATE AND REPLACE STABILIZATION.

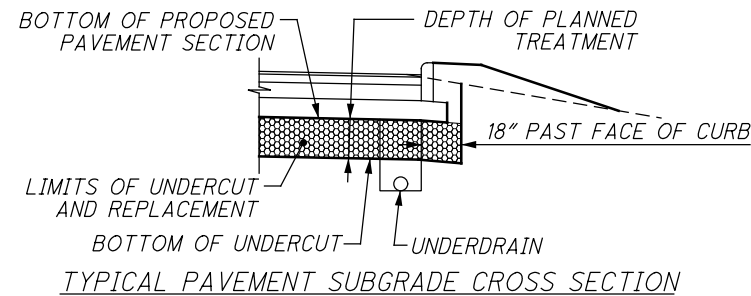

**GUARDRAIL/BARRIER WORK AT PROPOSED SIGNS OUTSIDE OF PROJECT LIMITS**

THE TRAFFIC CONTROL PLANS ON SHT. NO. 1014 - 1082A INCLUDE THE CONSTRUCTION OF OVERHEAD SIGNS WHICH ARE LOCATED OUTSIDE OF THE ROADWAY PROJECT AREA. THE PROPOSED SIGN CONSTRUCTION REQUIRES THE REMOVAL AND REPLACEMENT OF THE EXISTING MEDIAN BARRIER AS PER ODOT STANDARD DRAWINGS AND DETAILS ON SHEETS 645 - 646.

**ESTIMATED QUANTITIES FOR SIGNS OUTSIDE OF PROJECT LIMITS**

| ITEM | DESCRIPTION                              | UNIT | SIGN REFERENCE NUMBER |         |         | TOTAL |
|------|------------------------------------------|------|-----------------------|---------|---------|-------|
|      |                                          |      | OSS-201               | OSS-203 | OSS-204 |       |
| 202  | CONCRETE BARRIER REMOVED                 | FT   | 90                    | 90      | 90      | 270   |
| 622  | BARRIER, MISC.: CONCRETE BARRIER, TYPE B | FT   | 80                    | 80      | 80      | 240   |
|      |                                          |      |                       |         |         |       |
|      |                                          |      |                       |         |         |       |
|      |                                          |      |                       |         |         |       |
|      |                                          |      |                       |         |         |       |

**PAVEMENT SUBGRADE IMPROVEMENT SCHEDULE**

| ALIGNMENT       | BEGIN STATION | END STATION | SUBGRADE METHOD | DEPTH OF TREATMENT | RECONSTRUCTION SIDE |
|-----------------|---------------|-------------|-----------------|--------------------|---------------------|
| FUTURE I-70 EB  | 125+96.00     | 126+97.69   | CEMENT          | 14"                | FULL WIDTH          |
| FUTURE I-70 EB  | 128+26.12     | 129+50.00   | CEMENT          | 14"                | FULL WIDTH          |
| FUTURE I-70 EB  | 129+50.00     | 134+05.00   | CEMENT          | 14"                | RIGHT               |
| I-70 EB         | 4157+88.17    | 4166+21.70  | CEMENT          | 14"                | RIGHT               |
| I-70 EB         | 4158+50.35    | 4166+01.56  | CEMENT          | 14"                | LEFT                |
| I-70 EB         | 4169+93.98    | 4172+00.00  | CEMENT          | 14"                | FULL WIDTH          |
| I-70 EB         | 4180+82.06    | 4186+25.00  | CEMENT          | 14"                | FULL WIDTH          |
| I-70 EB         | 4186+25.00    | 4205+28.94  | CEMENT          | 14"                | RIGHT               |
| I-70 EB         | 4186+25.00    | 4208+14.77  | CEMENT          | 14"                | LEFT                |
| I-71 NB         | 252+86.40     | 262+00.00   | CEMENT          | 14"                | FULL WIDTH          |
| I-71 NB         | 269+00.00     | 273+64.54   | CEMENT          | 14"                | FULL WIDTH          |
| RAMP A5         | 5003+23.96    | 5008+50.00  | CEMENT          | 14"                | FULL WIDTH          |
| RAMP C3         | 3005+50.00    | 3009+00.00  | CEMENT          | 14"                | FULL WIDTH          |
| RAMP C5         | 5024+38.21    | 5031+36.49  | CEMENT          | 14"                | FULL WIDTH          |
| RAMP C5         | 5062+13.35    | 5064+00.00  | CEMENT          | 14"                | FULL WIDTH          |
| FRONT ST.       | 147+75.00     | 148+61.92   | UNDERCUT        | 12"                | FULL WIDTH          |
| FRONT ST.       | 151+19.35     | 152+50.00   | UNDERCUT        | 12"                | FULL WIDTH          |
| FRONT ST.       | 155+13.37     | 156+03.49   | UNDERCUT        | 12"                | INTERSECTION        |
| FULTON ST.      | 19+58.05      | 23+15.00    | UNDERCUT        | 12"                | FULL WIDTH          |
| MOUND ST.       | 11+49.86      | 12+53.78    | UNDERCUT        | 12"                | INTERSECTION        |
| SOUDER AVE.     | 5+61.73       | 6+12.28     | UNDERCUT        | 12"                | RIGHT               |
| SOUDER AVE.     | 5+63.70       | 6+13.55     | UNDERCUT        | 12"                | LEFT                |
| LIVINGSTON AVE. | 200+04.62     | 202+45.02   | UNDERCUT        | 12"                | FULL WIDTH          |
| LIVINGSTON AVE. | 204+02.13     | 207+47.00   | UNDERCUT        | 12"                | FULL WIDTH          |

**ITEM 203 - GRANULAR EMBANKMENT, AS PER PLAN**

PLACE AND COMPACT EMBANKMENT MATERIAL IN 6 INCH LIFTS FOR THE CONSTRUCTION OF THE APPROACH EMBANKMENT AT THE FOLLOWING LOCATIONS:

|                                         |                                                                          |
|-----------------------------------------|--------------------------------------------------------------------------|
| RAMP C5<br>FRA-70-1358A<br>FRA-70-1373A | STA. 5074+10.84 TO STA. 5076+10.84<br>STA. 5079+95.31 TO STA. 5080+45.86 |
| I-70 EB<br>FRA-70-1373R                 | STA. 4175+43.32 TO STA. 4175+93.32                                       |

**ITEM 203 - EMBANKMENT, AS PER PLAN "A"**

PLACE AND COMPACT EMBANKMENT MATERIAL IN 6 INCH LIFTS FOR THE CONSTRUCTION OF THE APPROACH EMBANKMENT AT THE FOLLOWING LOCATIONS:

|                                                         |                                                                                                                |
|---------------------------------------------------------|----------------------------------------------------------------------------------------------------------------|
| RAMP C5<br>FRA-70-1301A<br>FRA-70-1358A<br>FRA-70-1373A | STA. 5039+37.46 TO STA. 5041+87.96<br>STA. 5069+48.10 TO STA. 5071+48.10<br>STA. 5081+38.82 TO STA. 5081+88.82 |
| RAMP A5<br>FRA-71-1518A                                 | STA. 5013+36.09 TO STA. 5015+36.09                                                                             |
| I-70 EB<br>FRA-70-1373R                                 | STA. 4176+87.83 TO STA. 4177+37.83                                                                             |

**ITEM 203 - EMBANKMENT, AS PER PLAN "B"**

FOR THE VOID CREATED TO EXCAVATE AND CONSTRUCT THE PROPOSED TYPE D BARRIER, AS PER PLAN ALONG THE RIGHT SIDE OF I-71 NB FROM STA. 252+86.40 TO STA. 256+72.79, UTILIZE THE EXISTING EXCAVATED IMPERVIOUS MATERIAL OR OTHER SUITABLE IMPERVIOUS MATERIAL AS BACKFILL AND COMPACT TO FILL THE VOID CREATED BEHIND THE PROPOSED BARRIER WALL. CONTRACTOR TO MINIMIZE IMPACTS TO THE EXISTING LEVEE DURING CONSTRUCTION ACTIVITIES AS SET FORTH IN THE 408 PERMIT AND THE EMERGENCY ACTION PLAN.

EXCAVATION AND BACKFILL COMPACTION SHALL BE PER ODOT CMS 203 AND THE MOST RECENT USACE STANDARD OPERATING PROCEDURE (SOP) FOR EXCAVATION BENCHING AND/OR BACKFILL COMPACTION FOR LEVEE AND FLOODWALL MODIFICATIONS (14 JUNE 2021 LATEST VERSION). USACE PROCEDURES AND GUIDANCE SHALL SUPERCEDE AND SHALL BE FOLLOWED FOR ALL ALL EXCAVATION BENCHING AND BACKFILL WITHIN THE LEVEE EMBANKMENT AND WITHIN 15 FEET OF THE TOE OF THE LEVEE OR FACE OR FLOODWALL. ALL LEVEE EMBANKMENT MATERIAL AND LEVEE FOUNDATION MATERIAL DISTURBED DURING EXCAVATION FOR THE INSTALLATION OF THE TYPE D BARRIER AND THE OVERLAPPING OF THE I-WALL SECTION SHALL BE REPLACED ACCORDING THE USACE SOP.

ALL LABOR, EQUIPMENT AND MATERIALS NECESSARY TO PERFORM THE ABOVE DESCRIBED WORK SHALL BE INCLUDED IN THE UNIT PRICE BID FOR ITEM 203 - EMBANKMENT, AS PER PLAN "B".

QUANTITIES CARRIED TO GENERAL NOTES SUBSUMMARY ON SHEET 69A

| NO. | DESCRIPTION       | REV. BY | DATE       |
|-----|-------------------|---------|------------|
|     |                   | CWL     | 11-29-2021 |
| 4   | UPDATED 203 NOTES |         |            |

**GENERAL NOTES**

FRA - 70 / 71 - 12.68 / 14.86

**ENVIRONMENTAL (CONTINUED)**

**LOWER SCIOTO BIKEWAY (LSB),  
SCIOTO AUDUBON METRO PARK (SAMP)  
DODGE PARK**

SEE SHEETS 629- 635 FOR LSB PLANS.  
SEE SHEETS 636 - 643 FOR LSB DETOUR PLANS.  
SEE SHEET 1049 FOR LSB DETOUR TRAFFIC CONTROL PLANS.

1. THE LSB DETOUR WILL BE CONSTRUCTED AS SHOWN ON SHEETS 636 - 643 AND RECONNECT TO THE EXISTING TRAIL SYSTEM.
2. THE CONTRACTOR WILL KEEP OPEN EITHER THE LSB OR THE LSB DETOUR IN ORDER TO MINIMIZE INTERACTION BETWEEN TRAIL USERS AND CONSTRUCTION ACTIVITIES, EXCEPT FOR THE TWO-WEEK PARK CLOSURE PERIODS. BOTH TRAILS MUST BE CLOSED WHEN THE PARK IS CLOSED TO ENSURE THE SAFETY OF TRAIL USERS.
3. TO ENABLE THE CONTRACTOR TO HAUL MATERIALS TO THE PROJECT SITE, THE SAMP SHALL BE ALLOWED TO BE CLOSED FOR A PERIOD OF TWO (2) WEEKS BETWEEN JANUARY 1, 2022 AND MARCH 15, 2022 AND AGAIN BETWEEN NOVEMBER 1, 2022 AND MARCH 15, 2023. THE CONTRACTOR MUST NOTIFY ODOT AT LEAST 14 DAYS IN ADVANCE OF THE REQUESTED CLOSURE.
4. THE CONTRACTOR SHALL MAINTAIN ACCESS TO THE GRANGE INSURANCE AUDUBON CENTER, PRIVATE BUSINESSES, AND UTILITY COMPANY PROPERTIES DURING THE 2-WEEK CLOSURE PERIODS OF THE SAMP.
5. OUTSIDE THE 2-WEEK CLOSURE PERIODS, TRUCK DELIVERIES WILL BE ALLOWED FROM 9:00 PM THRU 6:00 AM APRIL 1 THRU SEPTEMBER 30 AND 6:00 PM TO 7:00 AM OCTOBER 1 THRU MARCH 31. OUTSIDE OF THOSE DESIGNATED HOURS, ONLY TRUCKS WITH A TOTAL WEIGHT OF LESS THAN 13 TONS WILL BE ALLOWED TO BE WITHIN THE SAMP.
6. ANY CONCRETE POUR THAT IS LARGER THAN 200 CUBIC YARDS IS TO BE PERFORMED OUTSIDE OF SAMP HOURS (6:30 AM TO 8:00 PM). CONCRETE POURS SMALLER THAN 200 CUBIC YARDS MAY BE PERFORMED DURING NORMAL SAMP HOURS. THIS WILL BE THE ONLY EXCEPTION TO THE TONNAGE RESTRICTION ABOVE. THE CONTRACTOR WILL INSTALL SIGNAGE AT THE PARK ENTRANCE TO NOTIFY USERS OF HIGHER THAN USUAL TRUCK TRAFFIC FOR THESE EVENTS.
7. IF ADDITIONAL CLOSURES OF THE LSB OR LSB DETOUR ARE ANTICIPATED, THE CONTRACTOR SHALL NOTIFY THE CITY OF COLUMBUS, FRANKLIN COUNTY METRO PARKS, AND ODOT AT LEAST 7 DAYS BEFORE THE REQUESTED CLOSURE IS TO OCCUR.
8. THE CONTRACTOR SHALL INSTALL TEMPORARY CONSTRUCTION FENCING ALONG THE LSB, LSB DETOUR AND PROPOSED CONSTRUCTION LIMITS TO PROTECT THE SECTION 4(F) PROPERTIES AND THE PUBLIC.
9. 8' TALL FENCING WITH MESH FENCE SCREENING SHALL BE INSTALLED ALONG THE WEST SIDE OF THE LSB DETOUR TO SHIELD TRAIL USERS FROM CONSTRUCTION. PORTABLE BARRIER W/ VANDAL FENCING WILL ALSO BE PROVIDED BETWEEN THE LSB DETOUR AND THE RAILROAD ACCESS ROAD AS SHOWN IN THE PLANS.
10. DURING PERIODS OF NO CONSTRUCTION ACTIVITY, THE EXISTING LSB WILL BE OPEN FOR PUBLIC USE.
11. APPROPRIATE SIGNAGE SHALL BE INSTALLED TO ALERT USERS OF THE SAMP, LSB AND LSB DETOUR OF CONSTRUCTION ACTIVITIES, ACCESS RESTRICTIONS OR CLOSURES, AND TO DIRECT USERS TO SECONDARY ACCESS POINTS. SEE TRAFFIC CONTROL PLANS ON SHEET 1049.
12. VEHICULAR, PEDESTRIAN, AND BICYCLE ACCESS WILL BE MAINTAINED AT ALL TIMES DURING CONSTRUCTION ACTIVITIES EXCEPT FOR THE 2-WEEK CLOSURE PERIODS OF THE SAMP.
13. NO CONSTRUCTION ACTIVITY SHALL OCCUR DURING RED WHITE AND BOOM AND ONE DAY PRECEDING THE EVENT. THE CONSTRUCTION ACTIVITY LIMITATION DATES FOR RED WHITE AND BOOM FOR EACH YEAR WILL BE PROVIDED TO THE CONTRACTOR BY ODOT.
14. THE CONTRACTOR SHALL BE ALLOWED TO STAGE AND STORE WITHIN THE SAMP AS SHOWN ON SHEET 67A. THE AREA WAS PREVIOUSLY OCCUPIED BY A DOG PARK WHICH CONTAINED A SHELTER HOUSE AND WATER FOUNTAIN. THE WATER LINE REMAINS IN PLACE. THE CONTRACTOR WILL PRESERVE THE WATERLINE DURING CONSTRUCTION. ADDITIONALLY, THIS AREA IS PROTECTED BY A 2' SOIL CAP. AT NO TIME WILL THE CONTRACTOR DISTURB THIS CAP.

15. THE STAGING AND/OR STORAGE OF CONSTRUCTION EQUIPMENT SHALL NOT TAKE PLACE OUTSIDE OF THE FENCED CONSTRUCTION LIMITS WITHIN THE DEFINED BOUNDARIES OF THE SAMP.
  16. THE CONTRACTOR SHALL BE REQUIRED TO CLOSELY COORDINATE THE CONSTRUCTION SCHEDULE WITH ODOT DISTRICT 6, COLUMBUS RECREATION AND PARKS, AND FRANKLIN COUNTY METRO PARKS PRIOR TO THE START OF CONSTRUCTION ACTIVITIES.
  17. A REPRESENTATIVE FROM COLUMBUS RECREATION AND PARKS AND FRANKLIN COUNTY METRO PARKS SHALL BE INVITED TO ATTEND ALL CONSTRUCTION RELATED MEETINGS. A SCHEDULE OF CONSTRUCTION ACTIVITIES SHALL BE PROVIDED TO COLUMBUS RECREATION AND PARKS AND SAMP REPRESENTATIVES.
- CONTACT INFORMATION:
- CITY OF COLUMBUS RECREATION AND PARKS:  
BRAD WESTALL - (614) 645-2441  
BRWestall@Columbus.gov
- FRANKLIN COUNTY METRO PARKS:  
DJ WHITE - (614) 445-1076
18. ODOT ADDED A STRUCTURAL PAVEMENT OVERLAY ON MAIER PLACE IN A SEPARATE PROJECT. THE CONTRACTOR WILL BE RESPONSIBLE FOR MAINTENANCE OF MAIER PLACE FOR THE DURATION OF CONSTRUCTION.
  19. CONSTRUCTION CONTRACTOR EMPLOYEE VEHICLES, CONSTRUCTION EQUIPMENT, AND CONSTRUCTION RELATED VEHICLES SHALL UTILIZE MAIER PLACE TO ACCESS THE WORK AREA. CONSTRUCTION CONTRACTOR EMPLOYEES CAN PARK WITHIN THE DESIGNATED CONSTRUCTION AREA OF THE SAMP BUT WILL NOT BE PERMITTED TO PARK IN PARKING LOTS ESTABLISHED FOR PARK USERS.
  20. THE LSB AND LSB DETOUR WILL NOT BE USED FOR ACCESS TO THE WORK AREA, EXCEPT AT THE DESIGNATED CROSSINGS WITHIN EACH PHASE.
  21. LED LIGHTING FIXTURES SHALL BE INSTALLED FOR THE LSB AND LSB DETOUR BENEATH THE I-70/I-71 BRIDGES. THESE LIGHTS WILL BE POWERED FROM AN ODOT CIRCUIT WITH AN ACCESSIBLE DISCONNECT. LIGHTING FIXTURE MAINTENANCE WILL BE THE RESPONSIBILITY OF THE CITY OF COLUMBUS. SEE LIGHTING PLANS ON SHEET 1185.
  22. UPON COMPLETION OF CONSTRUCTION, THE CONTRACTOR SHALL FULLY RESTORE ANY LAND DISTURBED BY CONSTRUCTION ACTIVITIES.

**ITEM 607 - FENCE, TYPE CL, AS PER PLAN**

TEMPORARY CHAIN LINK CONSTRUCTION FENCING WILL BE INSTALLED ALONG THE CONSTRUCTION LIMITS OF THE CONSTRUCTION AREA ADJACENT TO THE LOWER SCIOTO BIKEWAY, LOWER SCIOTO BIKEWAY DETOUR, SCIOTO AUDUBON METRO PARK AND DODGE PARK. REMOVAL OF THE TEMPORARY FENCE UPON COMPLETION OF CONSTRUCTION ACTIVITY SHALL BE INCLUDED IN THE CONTRACT PRICE BID.

THE FOLLOWING QUANTITY HAS BEEN PROVIDED:

ITEM 607 - FENCE, TYPE CL, AS PER PLAN 2000 FT

**METRO PARK/WHITTIER PENINSULA VAP**

THE TEMPORARY PARCEL 3 ON WHITTIER PENINSULA HAS BEEN SUBJECT TO AN OEPA VOLUNTARY ACTION PROGRAM (VAP) BY THE OWNER, COLUMBUS AND FRANKLIN COUNTY METRO PARKS AND AS SUCH THE CONTRACTOR'S WORK BELOW SUBGRADE IS GOVERNED BY THE CONDITIONS CONTAINED IN THE NORTHERN TIER COVENANT NOT TO SUE (CNS) (4/22/10, #08NFA308), THE FORMER LAZARUS DISTRIBUTION CNS (6/14/10, #09NFA330) AND THE SOUTHERN TIER CNS (12/30/15, #14NFA592). THE CNS'S CAN BE FOUND WITHIN THE SPECIAL PROVISIONS FOR THE PROJECT.

**EQUIPMENT WITHIN FLOODPLAIN**

IF THE CONSTRUCTION EQUIPMENT WILL NOT BE IN USE FOR THE FOLLOWING TWO CALENDAR DAYS, THIS SHALL DEFINE IDLE EQUIPMENT, AND THE CONTRACTOR SHALL MOVE THE EQUIPMENT ABOVE ELEVATION 717 FEET. THE ONLY EXCEPTION TO THIS IS FOR LARGE CRANES AND DRILLING RIGS. THE CONTRACTOR WILL MONITOR THE FRANK ROAD USGS/CORPS SCIOTO RIVER GAUGE SOUTH OF SR-104. ADDITIONALLY, THE CONTRACTOR SHALL MONITOR FORECASTED WEATHER PRECIPITATION USING WEATHER.COM AND MYRADAR.COM. PER THE EMERGENCY NOTIFICATION PROCESS WITHIN THE EMERGENCY ACTION PLAN (EAP), ODOT WILL BE NOTIFIED BY THE CITY OF COLUMBUS WHEN THE RIVER LEVEL REACHES THE TRIGGER ELEVATIONS LISTED IN THE EAP. THE CONTRACTOR SHALL MOVE ALL EQUIPMENT ABOVE ELEVATION 717 FEET WHEN THESE CONDITIONS ARE MET, OR WHEN EQUIPMENT IS CONSIDERED IDLE, AS DEFINED IN THIS PARAGRAPH.

**PROTECTION OF DOG PARK SOIL CAP**

GEOTEXTILE FABRIC SHALL BE PLACED ON TOP OF EXISTING SOIL PRIOR TO PLACING CONSTRUCTION MATERIALS AND/OR EQUIPMENT WITHIN THE SCIOTO AUDUBON METRO PARK DOG PARK LOCATION. THE FOLLOWING QUANTITY HAS BEEN PROVIDED FOR THE PROTECTION OF THE EXISTING SOIL CAP:

ITEM 204 - GEOTEXTILE FABRIC 2000 SY

D:\2012\2012048\FRA\105525\ROADWAY\SHEETS\105525\0079.DGN  
11/27/2021 10:06:33 AM  
D:\101\101151\STD\_USER

QUANTITIES CARRIED TO GENERAL NOTES SUBSUMMARY ON SHEET 69A

| NO. | DESCRIPTION  | REV. BY | DATE       |
|-----|--------------|---------|------------|
| 4   | UPDATED NOTE | CWL     | 11-29-2021 |

CALCULATED  
ATR  
CHECKED  
CWL

**GENERAL NOTES**

**FRA -70/ 71-12.68 / 14.86**

01-201212012048\FRA\105525\ROADWAY\SHEETS\105525S025.DGN  
 11/21/2021 1:59:12 PM  
 G00TV81STD\_USER

| SHEET NO.                                | 201                                |           | 202                              |           | 202                                |           | 204                                 |           | 208                                           |           | 251                                      |           | SPECIAL                              |           | SPECIAL                               |               | 601                             |           | 607                                    |           | 605                                                     |           | 611                                    |           | 611                                |           | 611                            |           | 611                                                                  |    |    |
|------------------------------------------|------------------------------------|-----------|----------------------------------|-----------|------------------------------------|-----------|-------------------------------------|-----------|-----------------------------------------------|-----------|------------------------------------------|-----------|--------------------------------------|-----------|---------------------------------------|---------------|---------------------------------|-----------|----------------------------------------|-----------|---------------------------------------------------------|-----------|----------------------------------------|-----------|------------------------------------|-----------|--------------------------------|-----------|----------------------------------------------------------------------|----|----|
|                                          | CLEARING AND GRUBBING, AS PER PLAN |           | REMOVAL MISC.: TRASH RECEPTACLES |           | CONCRETE BARRIER REMOVED           |           | GEOTEXTILE FABRIC                   |           | VIBRATION CONTROL AND MONITORING, AS PER PLAN |           | PARTIAL DEPTH PAVEMENT REPAIR (442)      |           | PAVEMENT OVERLAY FABRIC              |           | SAWING AND SEALING CONCRETE JOINTS    |               | TIED CONCRETE BLOCK MAT, TYPE 1 |           | FENCE, TYPE CL, AS PER PLAN            |           | 6" UNCLASSIFIED PIPE UNDERDRAINS WITH GEOTEXTILE FABRIC |           | CONDUIT, MISC.: SEWER VIDEO INSPECTION |           | 6" CONDUIT, TYPE B                 |           | 6" CONDUIT, TYPE C             |           | CONDUIT, MISC.: BYPASS PUMPING FOR VIDEO INSPECTION AND PIPE REPAIRS |    |    |
|                                          | LS                                 |           | EACH                             |           | FT                                 |           | SY                                  |           | LS                                            |           | SY                                       |           | SY                                   |           | FT                                    |               | SY                              |           | FT                                     |           | FT                                                      |           | FT                                     |           | FT                                 |           | FT                             |           | FT                                                                   | LS |    |
|                                          | 01/NHS/PV                          | 01/NHS/PV | 01/NHS/PV                        |           | 01/NHS/PV                          | 01/NHS/PV | 01/NHS/PV                           | 01/NHS/PV | 01/NHS/PV                                     | 01/NHS/PV |                                          | 01/NHS/PV | 01/NHS/PV                            | 01/NHS/PV | 01/NHS/PV                             | 05/NHS/OT/COL | 01/NHS/PV                       | 01/NHS/PV | 01/NHS/PV                              | 01/NHS/PV | 01/NHS/PV                                               | 01/NHS/PV | 01/NHS/PV                              | 01/NHS/PV | 01/NHS/PV                          | 01/NHS/PV | 01/NHS/PV                      | 01/NHS/PV | 01/NHS/PV                                                            |    |    |
| 53                                       | LS                                 | LS        |                                  |           |                                    |           |                                     |           |                                               |           |                                          |           |                                      |           |                                       |               |                                 |           |                                        |           |                                                         |           |                                        |           |                                    |           |                                |           |                                                                      |    |    |
| 54                                       |                                    |           | 4                                |           |                                    |           |                                     |           |                                               |           |                                          |           |                                      |           |                                       |               |                                 |           |                                        |           |                                                         |           |                                        |           |                                    |           |                                |           |                                                                      |    |    |
| 55                                       |                                    |           |                                  |           |                                    |           |                                     |           |                                               |           | 500                                      |           |                                      |           |                                       |               |                                 |           |                                        |           |                                                         |           |                                        |           |                                    |           |                                |           |                                                                      |    |    |
| 56                                       |                                    |           |                                  |           | 119                                | 151       |                                     |           |                                               |           |                                          |           |                                      | 102       | 129                                   |               |                                 |           |                                        |           |                                                         |           |                                        |           |                                    |           |                                |           |                                                                      |    |    |
| 61                                       |                                    |           |                                  |           |                                    |           |                                     |           |                                               |           |                                          |           |                                      |           |                                       |               |                                 |           |                                        |           |                                                         |           |                                        |           |                                    |           |                                |           |                                                                      |    |    |
| 63                                       |                                    |           |                                  |           |                                    |           |                                     |           |                                               |           |                                          |           |                                      |           |                                       |               | 4                               | 4         |                                        |           |                                                         | 88        | 112                                    |           |                                    | 22        | 28                             | 22        | 28                                                                   |    |    |
| 66A                                      |                                    |           |                                  |           |                                    |           |                                     |           | LS                                            | LS        |                                          |           |                                      |           |                                       |               |                                 |           |                                        |           |                                                         |           |                                        |           |                                    |           |                                |           |                                                                      |    |    |
| 67                                       |                                    |           |                                  |           |                                    |           | 880                                 | 1120      |                                               |           |                                          |           |                                      |           |                                       |               |                                 |           |                                        |           | 880                                                     | 1120      |                                        |           |                                    |           |                                |           |                                                                      |    |    |
| 69                                       |                                    |           |                                  |           |                                    |           |                                     |           |                                               |           |                                          |           |                                      |           |                                       |               |                                 |           |                                        |           |                                                         |           |                                        |           |                                    |           |                                |           |                                                                      | LS |    |
| <b>TOTALS CARRIED TO GENERAL SUMMARY</b> | LS                                 | LS        | 4                                |           | 119                                | 151       | 880                                 | 1120      | LS                                            | LS        |                                          |           |                                      | 500       |                                       | 102           | 129                             | 368       | 44                                     | 4         | 4                                                       | 880       | 1120                                   | 88        | 112                                | 3300      | 22                             | 28        | 22                                                                   | 28 | LS |
| SHEET NO.                                | 611                                |           | 611                              |           | 611                                |           | 611                                 |           | SPECIAL                                       |           | 622                                      |           | 623                                  |           | 638                                   |               | SPECIAL                         |           | SPECIAL                                |           | SPECIAL                                                 |           | SPECIAL                                |           | SPECIAL                            |           | SPECIAL                        |           |                                                                      |    |    |
|                                          | 6" CONDUIT, TYPE E                 |           | 6" CONDUIT, TYPE F               |           | PRECAST REINFORCED CONCRETE OUTLET |           | CONDUIT, MISC.: INTERNAL JOINT SEAL |           | MISCELLANEOUS METAL                           |           | BARRIER, MISC.: CONCRETE BARRIER, TYPE B |           | PROVIDING ELECTRONIC INSTRUMENTATION |           | WATER WORK, MISC.: SURVEY COORDINATES |               | SURVEY CONTROL VERIFICATION     |           | WORK INVOLVING NON-REGULATED MATERIALS |           | WORK INVOLVING HAZARDOUS WASTE                          |           | WORK INVOLVING SOLID WASTE             |           | WORK INVOLVING NON-REGULATED WATER |           | WORK INVOLVING REGULATED WATER |           |                                                                      |    |    |
|                                          | FT                                 |           | FT                               |           | EACH                               |           | EACH                                |           | LB                                            |           | FT                                       |           | LS                                   |           | LS                                    |               | TON                             |           | TON                                    |           | TON                                                     |           | GAL                                    |           | GAL                                |           |                                |           |                                                                      |    |    |
|                                          | 01/NHS/PV                          | 01/NHS/PV | 01/NHS/PV                        | 01/NHS/PV | 01/NHS/PV                          | 01/NHS/PV | 01/NHS/PV                           | 01/NHS/PV | 01/NHS/PV                                     | 01/NHS/PV | 01/NHS/PV                                | 01/NHS/PV | 01/NHS/PV                            | 01/NHS/PV | 01/NHS/PV                             | 01/NHS/PV     | 01/NHS/PV                       | 01/NHS/PV | 01/NHS/PV                              | 01/NHS/PV | 01/NHS/PV                                               | 01/NHS/PV | 01/NHS/PV                              | 01/NHS/PV | 01/NHS/PV                          | 01/NHS/PV | 01/NHS/PV                      | 01/NHS/PV | 01/NHS/PV                                                            |    |    |
| 54                                       |                                    |           |                                  |           |                                    |           |                                     |           |                                               |           |                                          |           |                                      |           |                                       |               |                                 |           |                                        |           |                                                         |           |                                        |           |                                    |           |                                |           |                                                                      |    |    |
| 56                                       |                                    |           |                                  |           |                                    |           |                                     |           |                                               |           | 106                                      | 134       |                                      |           |                                       |               |                                 |           |                                        |           |                                                         |           |                                        |           |                                    |           |                                |           |                                                                      |    |    |
| 58                                       |                                    |           |                                  |           |                                    |           |                                     |           |                                               |           |                                          |           | LS                                   | LS        |                                       |               |                                 |           |                                        |           |                                                         |           |                                        |           |                                    |           |                                |           |                                                                      |    |    |
| 63                                       | 22                                 | 28        | 110                              | 140       | 2                                  | 2         | 26                                  | 34        | 440                                           | 560       |                                          |           |                                      |           |                                       |               |                                 |           |                                        |           |                                                         |           |                                        |           |                                    |           |                                |           |                                                                      |    |    |
| 66A                                      |                                    |           |                                  |           |                                    |           |                                     |           |                                               |           |                                          |           |                                      |           |                                       |               |                                 |           |                                        |           |                                                         |           |                                        |           |                                    |           |                                |           |                                                                      |    |    |
| 68                                       |                                    |           |                                  |           |                                    |           |                                     |           |                                               |           |                                          |           |                                      | LS        |                                       |               |                                 |           |                                        |           |                                                         |           |                                        |           |                                    |           |                                |           |                                                                      |    |    |
| <b>TOTALS CARRIED TO GENERAL SUMMARY</b> | 22                                 | 28        | 110                              | 140       | 2                                  | 2         | 26                                  | 34        | 440                                           | 560       | 106                                      | 134       | LS                                   | LS        | LS                                    |               | LS                              | LS        | 440                                    | 560       | 44                                                      | 56        | 220                                    | 280       | 4840                               | 6160      | 4840                           | 6160      |                                                                      |    |    |

| NO. | DESCRIPTION            | REV. | BY  | DATE       |
|-----|------------------------|------|-----|------------|
| 1   | ADDED LIBERTY RMP NOTE |      | CWL | 11-4-2021  |
| 3   | UPDATED BYPASS NOTE    |      | CWL | 11-19-2021 |
| 4   | FUNDING CODE CHANGE    |      | CWL | 11-29-2021 |

CALCULATED CJC CHECKED CWL  
**GENERAL NOTES SUBSUMMARY**  
**FRA - 70 / 71-12.68 / 14.86**  
 69A  
 1815

0:\2012\2012048\FRA\105523\ROADWAY\SHEETS\105523\5026.DGN  
 11/21/2021 11:43:16 PM  
 GDDTV81STD\_USER

| SHEET NO.                                | 661                                                                  |               | 661                                                                          |               | 661                                                                           |               | 661                                                                            |               | 661                                                                               |               | 661                                                                                    |                |   |   |   |   |   |   |   |   |   |    |   |    |  |  |  |  |  |  |  |  |  |  |  |  |  |  |  |  |  |  |  |  |  |  |
|------------------------------------------|----------------------------------------------------------------------|---------------|------------------------------------------------------------------------------|---------------|-------------------------------------------------------------------------------|---------------|--------------------------------------------------------------------------------|---------------|-----------------------------------------------------------------------------------|---------------|----------------------------------------------------------------------------------------|----------------|---|---|---|---|---|---|---|---|---|----|---|----|--|--|--|--|--|--|--|--|--|--|--|--|--|--|--|--|--|--|--|--|--|--|
|                                          | DECIDUOUS TREE, 2" CALIPER, AS PER PLAN, CERCIS CANADENSIS - RED BUD |               | DECIDUOUS TREE, 2-1/2" CALIPER, AS PER PLAN, CELTIS OCCIDENTALIS - HACKBERRY |               | DECIDUOUS TREE, 2-1/2" CALIPER, AS PER PLAN, PLATANUS OCCIDENTALIS - SYCAMORE |               | DECIDUOUS TREE, 2-1/2" CALIPER, AS PER PLAN, QUERCUS BICOLOR - SWAMP WHITE OAK |               | PLANTING, MISC.: DECIDUOUS SHRUB, 24" - 36" HEIGHT, VIBURNUM DENTATUM - ARROWWOOD |               | PLANTING, MISC.: DECIDUOUS SHRUB, 24" - 36" HEIGHT, PHYSOCARPUS OPULIFOLIUS - NINEBARK |                |   |   |   |   |   |   |   |   |   |    |   |    |  |  |  |  |  |  |  |  |  |  |  |  |  |  |  |  |  |  |  |  |  |  |
|                                          | EACH                                                                 |               | EACH                                                                         |               | EACH                                                                          |               | EACH                                                                           |               | EACH                                                                              |               | EACH                                                                                   |                |   |   |   |   |   |   |   |   |   |    |   |    |  |  |  |  |  |  |  |  |  |  |  |  |  |  |  |  |  |  |  |  |  |  |
|                                          | 01/NHS/P<br>V                                                        | 01/NHS/P<br>V | 01/NHS/P<br>V                                                                | 01/NHS/P<br>V | 01/NHS/P<br>V                                                                 | 01/NHS/P<br>V | 01/NHS/P<br>V                                                                  | 01/NHS/P<br>V | 01/NHS/P<br>V                                                                     | 01/NHS/P<br>V | 01/NHS/P<br>PV                                                                         | 01/NHS/P<br>PV |   |   |   |   |   |   |   |   |   |    |   |    |  |  |  |  |  |  |  |  |  |  |  |  |  |  |  |  |  |  |  |  |  |  |
| 66                                       | 2                                                                    | 3             | 4                                                                            | 4             | 5                                                                             | 7             | 2                                                                              | 3             | 9                                                                                 | 11            | 9                                                                                      | 11             |   |   |   |   |   |   |   |   |   |    |   |    |  |  |  |  |  |  |  |  |  |  |  |  |  |  |  |  |  |  |  |  |  |  |
| <b>TOTALS CARRIED TO GENERAL SUMMARY</b> |                                                                      |               |                                                                              |               |                                                                               |               |                                                                                |               |                                                                                   |               |                                                                                        |                | 2 | 3 | 4 | 4 | 5 | 7 | 2 | 3 | 9 | 11 | 9 | 11 |  |  |  |  |  |  |  |  |  |  |  |  |  |  |  |  |  |  |  |  |  |  |
| SHEET NO.                                |                                                                      |               |                                                                              |               |                                                                               |               |                                                                                |               |                                                                                   |               |                                                                                        |                |   |   |   |   |   |   |   |   |   |    |   |    |  |  |  |  |  |  |  |  |  |  |  |  |  |  |  |  |  |  |  |  |  |  |

| NO. | DESCRIPTION         | REV. | BY  | DATE       |
|-----|---------------------|------|-----|------------|
| 4   | FUNDING CODE CHANGE |      | CWL | 11-29-2021 |

**TOTALS CARRIED TO GENERAL SUMMARY**

CALCULATED CJC  
 CHECKED CWL  
**GENERAL NOTES SUBSUMMARY**  
 FRA - 70 / 71 - 12.68 / 14.86  
 69B  
 1815

P:\PR51781\Fra\77372\mot\isheets\Project 4R\105523MS400.dgn \$ddr\$2021 \$12:46:02 AM worley

| ITEM | EXTENSION | FUNDING SPLIT |           | TOTAL  | UNIT | DESCRIPTION                                                                | SEE SHEET |
|------|-----------|---------------|-----------|--------|------|----------------------------------------------------------------------------|-----------|
|      |           | 01/NHS/PV     | 01/NHS/PV |        |      |                                                                            |           |
| 410  | 12000     |               |           | 200    | CY   | TRAFFIC COMPACTED SURFACE, TYPE A OR B                                     | 70        |
| 503  | 11100     |               |           | LS     |      | COFFERDAMS AND EXCAVATION BRACING                                          |           |
| 607  | 30001     | 440           | 560       | 1000   | FT   | FENCE, SNOW, AS PER PLAN                                                   |           |
| 611  | 05900     | 2             | 2         | 4      | FT   | 15" CONDUIT, TYPE B                                                        |           |
| 611  | 07400     | 55            | 71        | 126    | FT   | 18" CONDUIT, TYPE B                                                        |           |
| 611  | 98700     | 0             | 1         | 1      | EACH | INLET, SIDE DITCH                                                          |           |
| 611  | 99114     | 0             | 1         | 1      | EACH | INLET, NO. 3 FOR SINGLE SLOPE BARRIER, TYPE D                              |           |
| 611  | 99500     | 2             | 2         | 4      | EACH | INLET, MISC.: LOCAL DEPRESSION REMOVE FROM INLET                           |           |
| 611  | 99500     | 0             | 1         | 1      | EACH | INLET, MISC.: INLET, CAPPED BELOW GRADE                                    | 78        |
| 611  | 99574     | 0             | 1         | 1      | EACH | MANHOLE, NO. 3                                                             |           |
| 611  | 99910     | 316           | 402       | 718    | FT   | DRAINAGE STRUCTURE, MISC.: LONGITUDINAL TRENCH DRAIN FOR MOT               | 78        |
| 614  | 11000     |               |           | LS     |      | MAINTAINING TRAFFIC                                                        | 70        |
| 614  | 11110     | 1980          | 2520      | 4500   | hour | LAW ENFORCEMENT OFFICER WITH PATROL CAR FOR ASSISTANCE                     | 73        |
| 614  | 11630     | 16786         | 21364     | 38150  | FT   | INCREASED BARRIER DELINEATION                                              | 74        |
| 614  | 12380     | 14            | 17        | 31     | EACH | WORK ZONE IMPACT ATTENUATOR, 24" WIDE HAZARDS, (UNIDIRECTIONAL)            | 73        |
| 614  | 12420     |               |           | LS     |      | DETOUR SIGNING                                                             | 75        |
| 614  | 12484     | 2.64          | 3.36      | 6      | EACH | WORK ZONE INCREASED PENALTIES SIGN                                         | 75        |
| 614  | 12500     | 22            | 28        | 50     | EACH | REPLACEMENT SIGN                                                           | 74        |
| 614  | 12600     | 132           | 168       | 300    | EACH | REPLACEMENT DRUM                                                           | 74        |
| 614  | 12801     | 443           | 563       | 1006   | EACH | WORK ZONE RAISED PAVEMENT MARKER, AS PER PLAN                              | 70        |
| 614  | 13310     | 350           | 446       | 796    | EACH | BARRIER REFLECTOR, TYPE 1, ONE-WAY                                         | 74        |
| 614  | 13312     | 7             | 9         | 16     | EACH | BARRIER REFLECTOR, TYPE 2, ONE-WAY                                         | 76        |
| 614  | 13350     | 356           | 454       | 810    | EACH | OBJECT MARKER, ONE WAY                                                     | 74 / 76   |
| 614  | 18000     | 66000         | 84000     | 150000 | EACH | MAINTAINING TRAFFIC, MISC.: BRIDGE DECK AND PAVEMENT PATCHING              | 77        |
| 614  | 18030     | 440           | 560       | 1000   | FT   | MAINTAINING TRAFFIC, MISC.: CONSTRUCTION FENCE                             | 77        |
| 614  | 18601     | 112           | 142       | 254    | SNMT | PORTABLE CHANGEABLE MESSAGE SIGN, AS PER PLAN                              | 74        |
| 614  | 20011     | 0.96          | 1.23      | 2.19   | MILE | WORK ZONE LANE LINE, CLASS I, 6" SPRAY THERMOPLASTIC, AS PER PLAN          | 74        |
| 614  | 20056     | 2.55          | 3.24      | 5.79   | MILE | WORK ZONE LANE LINE, CLASS I, 6", 807 PAINT                                |           |
| 614  | 21001     | 0.01          | 0.02      | 0.03   | MILE | WORK ZONE CENTER LINE, CLASS I SPRAY THERMOPLASTIC, AS PER PLAN            | 74        |
| 614  | 21050     | 0.26          | 0.33      | 0.59   | MILE | WORK ZONE CENTER LINE, CLASS I, 807 PAINT                                  |           |
| 614  | 22010     | 0.29          | 0.37      | 0.66   | MILE | WORK ZONE CENTER LINE, CLASS I, 642 PAINT                                  |           |
| 614  | 22011     | 2.24          | 2.85      | 5.09   | MILE | WORK ZONE EDGE LINE, CLASS I, 6" SPRAY THERMOPLASTIC, AS PER PLAN          | 74        |
| 614  | 22056     | 6.53          | 8.31      | 14.84  | MILE | WORK ZONE EDGE LINE, CLASS I, 6", 807 PAINT                                |           |
| 614  | 23011     | 0.34          | 0.43      |        | MILE | WORK ZONE EDGE LINE, CLASS I, 6", 642 PAINT                                |           |
| 614  | 23011     | 4319          | 5498      | 9817   | FT   | WORK ZONE CHANNELIZING LINE, CLASS I, 12" SPRAY THERMOPLASTIC, AS PER PLAN | 74        |
| 614  | 23100     | 11612         | 14780     | 26392  | FT   | WORK ZONE CHANNELIZING LINE, CLASS I, 12", 807 PAINT                       |           |
| 614  | 24001     | 93            | 119       | 212    | FT   | WORK ZONE DOTTED LINE, CLASS I SPRAY THERMOPLASTIC, AS PER PLAN            | 74        |
| 614  | 24100     | 3572          | 4546      | 8118   | FT   | WORK ZONE DOTTED LINE, CLASS I, 4", 807 PAINT                              |           |
| 614  | 24200     | 474           | 603       | 1077   | FT   | WORK ZONE DOTTED LINE, CLASS I, 642 PAINT                                  |           |
| 614  | 25200     | 525           | 669       | 1194   | FT   | WORK ZONE TRANSVERSE/DIAGONAL LINE, CLASS I, 642 PAINT                     |           |
| 614  | 26200     | 27            | 34        | 61     | FT   | WORK ZONE STOP LINE, CLASS I, 642 PAINT                                    |           |
| 614  | 30200     | 8             | 10        | 18     | EACH | WORK ZONE ARROW, CLASS I, 642 PAINT                                        |           |
| 614  | 40000     | 191           | 244       | 435    | FT   | LONGITUDINAL CHANNELIZER                                                   | 76        |
| 615  | 10000     |               |           | LS     |      | ROADS FOR MAINTAINING TRAFFIC                                              |           |
| 615  | 25000     | 2145          | 2729      | 4874   | SY   | PAVEMENT FOR MAINTAINING TRAFFIC, CLASS B                                  |           |
| 615  | 25001     | 44            | 56        | 100    | SY   | PAVEMENT FOR MAINTAINING TRAFFIC, CLASS B, AS PER PLAN, TYPE 1             | 77        |
| 615  | 25001     | 22            | 28        | 50     | SY   | PAVEMENT FOR MAINTAINING TRAFFIC, CLASS B, AS PER PLAN, TYPE 2             | 77        |
| 615  | 25001     | 9             | 11        | 20     | SY   | PAVEMENT FOR MAINTAINING TRAFFIC, CLASS B, AS PER PLAN, TYPE 3             | 77        |
| 615  | 25001     | 9             | 11        | 20     | SY   | PAVEMENT FOR MAINTAINING TRAFFIC, CLASS B, AS PER PLAN, TYPE 4             | 77        |
| 615  | 20001     | 2958          | 3765      | 6723   | SY   | PAVEMENT FOR MAINTAINING TRAFFIC, CLASS A, AS PER PLAN                     | 70        |
| 616  | 10000     | 601           | 764       | 1365   | MGAL | WATER                                                                      | 74        |
| 622  | 41100     | 14102         | 17948     | 32050  |      | PORTABLE BARRIER, UNANCHORED                                               |           |
| 622  | 41110     | 97            | 123       | 220    |      | PORTABLE BARRIER, ANCHORED                                                 |           |
| 622  | 41050     | 1             | 2         | 3      | EACH | PORTABLE BARRIER, "Y" CONNECTOR                                            |           |
| 808  | 18700     | 55            | 69        | 124    | SNMT | DIGITAL SPEED LIMIT (DSL) SIGN ASSEMBLY                                    | 75        |
| 896  | 00010     | 82            | 104       | 186    | SNMT | PORTABLE NON-INTRUSIVE TRAFFIC SENSOR, CLASS I                             | 77        |
| 896  | 00021     | 27            | 35        | 62     | SNMT | PORTABLE CHANGEABLE MESSAGE SIGN, AS PER PLAN                              | 77        |

| NO. | DESCRIPTION          | REV. BY | DATE       |
|-----|----------------------|---------|------------|
| 4   | FUNDING SPLIT CHANGE | EMW     | 11-29-2021 |

CALCULATED  
 EMW  
 CHECKED  
 RMK  
 MAINTENANCE OF TRAFFIC GENERAL SUMMARY  
 FRA-70-12.68  
 80  
 1815





| SHEET NUMBER |      |  |       |  |  |  | PARTICIPATION |           |           |               |               | ITEM | ITEM EXT. | GRAND TOTAL | UNIT                | DESCRIPTION | SEE SHEET NO.                                                     |     |
|--------------|------|--|-------|--|--|--|---------------|-----------|-----------|---------------|---------------|------|-----------|-------------|---------------------|-------------|-------------------------------------------------------------------|-----|
| OFFICE CALCS | 69A  |  | 220   |  |  |  | 01/NHS/PV     | 01/NHS/PV | 04/MPO/OT | 05/NHS/OT/COL | 06/ENH/OT/COL |      |           |             |                     |             |                                                                   |     |
|              |      |  |       |  |  |  |               |           |           |               |               |      |           |             | ROADWAY (CONTINUED) |             |                                                                   |     |
|              | 2000 |  |       |  |  |  | 880           | 1120      |           |               |               |      | 607       | 20001       | 2000                | FT          | FENCE, TYPE CL, AS PER PLAN                                       | 67  |
|              |      |  | 481   |  |  |  | 212           | 269       |           |               |               |      | 607       | 23000       | 481                 | FT          | FENCE, TYPE CLT                                                   |     |
|              |      |  | 554   |  |  |  | 244           | 310       |           |               |               |      | 607       | 23001       | 554                 | FT          | FENCE, TYPE CLT, AS PER PLAN "A"                                  | 53  |
|              |      |  | 736   |  |  |  | 324           | 412       |           |               |               |      | 607       | 23001       | 736                 | FT          | FENCE, TYPE CLT, AS PER PLAN "B"                                  | 58  |
|              |      |  | 88    |  |  |  | 18            | 23        |           | 47            |               |      | 607       | 35000       | 88                  | FT          | FENCE REMOVED AND REBUILT                                         |     |
|              |      |  | 739   |  |  |  | 325           | 414       |           |               |               |      | 607       | 39994       | 739                 | FT          | TEMPORARY VANDAL FENCE, TYPE B                                    |     |
|              |      |  | 1     |  |  |  | 1             | 1         |           |               |               |      | 607       | 61201       | 1                   | EACH        | GATE, TYPE CLT, AS PER PLAN "A"                                   | 53  |
|              |      |  | 2     |  |  |  | 1             | 1         |           |               |               |      | 607       | 61201       | 2                   | EACH        | GATE, TYPE CLT, AS PER PLAN "B"                                   | 58  |
|              |      |  | 888   |  |  |  | 391           | 497       |           |               |               |      | 607       | 70000       | 888                 | FT          | FENCELINE SEEDING AND MULCHING                                    |     |
|              |      |  | 20627 |  |  |  | 12922         |           | 189       | 7516          |               |      | 608       | 10000       | 20627               | SF          | 4" CONCRETE WALK                                                  |     |
| 200          |      |  | 1646  |  |  |  | 1296          | 112       | 69        | 369           |               |      | 608       | 15000       | 1846                | SF          | 8" CONCRETE WALK                                                  |     |
|              |      |  | 14    |  |  |  | 14            |           |           |               |               |      | 608       | 41001       | 14                  | FT          | CONCRETE STEPS, TYPE B, AS PER PLAN                               | 57  |
|              | 5044 |  |       |  |  |  |               |           |           | 5044          |               |      | 608       | 98000       | 5044                | SF          | WALKWAY, MISC.: BRICK PAVER CROSSWALK                             | 579 |
|              |      |  | 2774  |  |  |  |               |           | 591       |               | 2183          |      | 608       | 98000       | 2774                | SF          | WALKWAY, MISC.: BRICK PAVER WALK                                  | 578 |
|              | 1752 |  |       |  |  |  | 771           | 981       |           |               |               |      | 608       | 98000       | 1752                | SF          | WALKWAY, MISC.: 6" X 6" CONCRETE PAVERS                           | 582 |
|              | 41   |  |       |  |  |  | 18            | 23        |           |               |               |      | 608       | 98000       | 41                  | SF          | WALKWAY, MISC.: COLUMBUS DETECTABLE WARNING, TYPE A               | 58  |
|              |      |  | 16    |  |  |  | 16            |           |           |               |               |      | 608       | 98200       | 16                  | EACH        | WALKWAY, MISC.: COLUMBUS CURB RAMP, TYPE A                        | 57  |
|              |      |  | 1     |  |  |  | 1             |           |           |               |               |      | 608       | 98200       | 1                   | EACH        | WALKWAY, MISC.: COLUMBUS CURB RAMP, TYPE P-7                      | 57  |
|              |      |  | 1     |  |  |  | 1             |           |           |               |               |      | 608       | 98200       | 1                   | EACH        | WALKWAY, MISC.: COLUMBUS CURB RAMP, TYPE P-4 MODIFIED             | 57  |
|              | 117  |  |       |  |  |  | 70            | 47        |           |               |               |      | 622       | 10060       | 117                 | FT          | CONCRETE BARRIER, SINGLE SLOPE, TYPE B                            |     |
|              | 80   |  |       |  |  |  | 48            | 32        |           |               |               |      | 622       | 10140       | 80                  | FT          | CONCRETE BARRIER, SINGLE SLOPE, TYPE C1                           |     |
|              | 1267 |  |       |  |  |  | 739           | 528       |           |               |               |      | 622       | 10160       | 1267                | FT          | CONCRETE BARRIER, SINGLE SLOPE, TYPE D                            |     |
|              | 388  |  |       |  |  |  | 194           | 194       |           |               |               |      | 622       | 10161       | 388                 | FT          | CONCRETE BARRIER, SINGLE SLOPE, TYPE D, AS PER PLAN               | 57  |
|              | 2    |  |       |  |  |  | 1             | 1         |           |               |               |      | 622       | 10200       | 2                   | EACH        | BARRIER TRANSITION                                                | 644 |
|              | 11   |  |       |  |  |  | 5             | 6         |           |               |               |      | 622       | 25000       | 11                  | EACH        | CONCRETE BARRIER END SECTION, TYPE D                              |     |
|              | 1    |  |       |  |  |  |               | 1         |           |               |               |      | 622       | 25001       | 1                   | EACH        | CONCRETE BARRIER END SECTION, TYPE D, AS PER PLAN "A"             | 57  |
|              | 1    |  |       |  |  |  |               | 1         |           |               |               |      | 622       | 25001       | 1                   | EACH        | CONCRETE BARRIER END SECTION, TYPE D, AS PER PLAN "B"             | 57  |
|              | 4    |  |       |  |  |  | 2             | 2         |           |               |               |      | 622       | 25004       | 4                   | EACH        | CONCRETE BARRIER, END ANCHORAGE, REINFORCED, TYPE B               |     |
|              | 2    |  |       |  |  |  | 1             | 1         |           |               |               |      | 622       | 25015       | 2                   | EACH        | CONCRETE BARRIER, END ANCHORAGE, REINFORCED, TYPE C1, AS PER PLAN | 58  |
|              | 25   |  |       |  |  |  | 13            | 12        |           |               |               |      | 622       | 25050       | 25                  | EACH        | CONCRETE BARRIER, END ANCHORAGE, REINFORCED, TYPE D               |     |
|              | 1    |  |       |  |  |  |               | 1         |           |               |               |      | 622       | 25051       | 1                   | EACH        | CONCRETE BARRIER, END ANCHORAGE, REINFORCED, TYPE D, AS PER PLAN  | 58  |
|              |      |  | 1542  |  |  |  | 839           | 703       |           |               |               |      | 622       | 41101       | 1542                | FT          | PORTABLE BARRIER, UNANCHORED, AS PER PLAN                         | 57  |
|              |      |  | 1811  |  |  |  | 661           | 1150      |           |               |               |      | 622       | 41111       | 1811                | FT          | PORTABLE BARRIER, ANCHORED, AS PER PLAN                           | 57  |
|              | 240  |  |       |  |  |  | 106           | 134       |           |               |               |      | 622       | 90000       | 240                 | FT          | BARRIER, MISC.: CONCRETE BARRIER, TYPE B                          | 57  |
| 80           |      |  |       |  |  |  | 48            | 32        |           |               |               |      | 622       | 90000       | 80                  | FT          | BARRIER, MISC.: CONCRETE BARRIER, TYPE B50                        | 57  |
|              | LS   |  |       |  |  |  | LS            | LS        |           |               |               |      | 623       | 11000       | LS                  |             | PROVIDING ELECTRONIC INSTRUMENTATION                              | 58  |
|              | LS   |  |       |  |  |  | LS            | LS        |           |               |               |      | SPECIAL   | 69098400    | LS                  |             | SURVEY CONTROL VERIFICATION                                       | 54  |
|              | LS   |  |       |  |  |  | LS            | LS        |           |               |               |      | 878       | 25000       | LS                  |             | INSPECTION AND COMPACTION TESTING OF UNBOUND MATERIALS            |     |

GENERAL SUMMARY

FRA - 70 / 71 - 12.68 / 14.86

D:\2012\2012048\FRA\05523\ROADWAY\SHEETS\10552365002.DGN  
 11/21/2021  
 1:53:40 PM  
 GDDTV181STD\_USER

| NO. | DESCRIPTION         | REV. BY | DATE       |
|-----|---------------------|---------|------------|
| 4   | FUNDING CODE CHANGE | CWL     | 11-23-2021 |

| SHEET NUMBER                |       |  |         |  |       |  | PARTICIPATION |           |  |  |  |  |         | ITEM     | ITEM EXT. | GRAND TOTAL | UNIT                                                 | DESCRIPTION | SEE SHEET NO. |
|-----------------------------|-------|--|---------|--|-------|--|---------------|-----------|--|--|--|--|---------|----------|-----------|-------------|------------------------------------------------------|-------------|---------------|
| OFFICE CALCS                | 69A   |  | 221     |  | 229   |  | 01/NHS/PV     | 01/NHS/PV |  |  |  |  |         |          |           |             |                                                      |             |               |
| EROSION CONTROL             |       |  |         |  |       |  |               |           |  |  |  |  |         |          |           |             |                                                      |             |               |
| 315                         |       |  |         |  |       |  | 139           | 176       |  |  |  |  | 601     | 12001    | 315       | SY          | RIPRAP, WITH GROUT, AS PER PLAN                      | 582         |               |
|                             |       |  | 1127    |  |       |  | 496           | 631       |  |  |  |  | 601     | 21000    | 1127      | SY          | CONCRETE SLOPE PROTECTION                            |             |               |
|                             | 8     |  | 223     |  |       |  | 102           | 129       |  |  |  |  | 601     | 21050    | 231       | SY          | TIED CONCRETE BLOCK MAT WITH TYPE 1 UNDERLAYMENT     |             |               |
|                             |       |  | 243     |  |       |  | 107           | 136       |  |  |  |  | 601     | 21060    | 243       | SY          | TIED CONCRETE BLOCK MAT WITH TYPE 2 UNDERLAYMENT     |             |               |
|                             |       |  | 6       |  |       |  | 3             | 3         |  |  |  |  | 601     | 32200    | 6         | CY          | ROCK CHANNEL PROTECTION, TYPE C WITH FILTER          |             |               |
|                             |       |  | 571     |  |       |  | 251           | 320       |  |  |  |  | 601     | 37501    | 571       | FT          | PAVED GUTTER, TYPE 1-2, AS PER PLAN                  | 65          |               |
|                             |       |  |         |  | 2     |  | 1             | 1         |  |  |  |  | 659     | 00100    | 2         | EACH        | SOIL ANALYSIS TEST                                   |             |               |
|                             |       |  |         |  | 6130  |  | 2697          | 3433      |  |  |  |  | 659     | 00300    | 6130      | CY          | TOPSOIL                                              |             |               |
|                             |       |  |         |  | 55225 |  | 24299         | 30926     |  |  |  |  | 659     | 10000    | 55225     | SY          | SEEDING AND MULCHING                                 |             |               |
|                             |       |  |         |  | 2761  |  | 1215          | 1546      |  |  |  |  | 659     | 14000    | 2761      | SY          | REPAIR SEEDING AND MULCHING                          |             |               |
|                             |       |  |         |  | 2761  |  | 1215          | 1546      |  |  |  |  | 659     | 15000    | 2761      | SY          | INTER-SEEDING                                        |             |               |
|                             |       |  |         |  | 7.70  |  | 3.39          | 4.31      |  |  |  |  | 659     | 20000    | 7.70      | TON         | COMMERCIAL FERTILIZER                                |             |               |
|                             |       |  |         |  | 11.41 |  | 5.02          | 6.39      |  |  |  |  | 659     | 31000    | 11.41     | ACRE        | LIME                                                 |             |               |
|                             |       |  |         |  | 306   |  | 135           | 171       |  |  |  |  | 659     | 35000    | 306       | MGAL        | WATER                                                |             |               |
|                             |       |  | 95      |  |       |  | 42            | 53        |  |  |  |  | 660     | 30000    | 95        | SY          | SODDING UNSTAKED                                     |             |               |
|                             |       |  | 2313    |  |       |  | 1018          | 1295      |  |  |  |  | 670     | 00700    | 2313      | SY          | DITCH EROSION PROTECTION                             |             |               |
|                             |       |  | LS      |  |       |  | LS            | LS        |  |  |  |  | 832     | 15000    | LS        |             | STORM WATER POLLUTION PREVENTION PLAN                |             |               |
|                             |       |  | LS      |  |       |  | LS            | LS        |  |  |  |  | 832     | 15002    | LS        |             | STORM WATER POLLUTION PREVENTION INSPECTIONS         |             |               |
|                             |       |  | LS      |  |       |  | LS            | LS        |  |  |  |  | 832     | 15010    | LS        |             | STORM WATER POLLUTION PREVENTION INSPECTION SOFTWARE |             |               |
|                             |       |  | 1150000 |  |       |  | 506000        | 644000    |  |  |  |  | 832     | 30000    | 1150000   | EACH        | EROSION CONTROL                                      |             |               |
| ENVIRONMENTAL / REMEDIATION |       |  |         |  |       |  |               |           |  |  |  |  |         |          |           |             |                                                      |             |               |
|                             | 1000  |  |         |  |       |  | 440           | 560       |  |  |  |  | SPECIAL | 69065000 | 1000      | TON         | WORK INVOLVING NON-REGULATED MATERIALS               | 66A         |               |
|                             | 100   |  |         |  |       |  | 44            | 56        |  |  |  |  | SPECIAL | 69065002 | 100       | TON         | WORK INVOLVING HAZARDOUS WASTE                       | 66A         |               |
|                             | 500   |  |         |  |       |  | 220           | 280       |  |  |  |  | SPECIAL | 69065010 | 500       | TON         | WORK INVOLVING SOLID WASTE                           | 66A         |               |
|                             | 11000 |  |         |  |       |  | 4840          | 6160      |  |  |  |  | SPECIAL | 69065022 | 11000     | GAL         | WORK INVOLVING NON-REGULATED WATER                   | 66A         |               |
|                             | 11000 |  |         |  |       |  | 4840          | 6160      |  |  |  |  | SPECIAL | 69065024 | 11000     | GAL         | WORK INVOLVING REGULATED WATER                       | 66A         |               |

**GENERAL SUMMARY**

**FRA - 70 / 71 - 12.68 / 14.86**

| NO. | DESCRIPTION                             | REV. BY | DATE       |
|-----|-----------------------------------------|---------|------------|
| 1   | ADDED LIBERTY RMP NOTE                  | CWL     | 11-4-2021  |
| 4   | FUNDING CODE CHANGE / UPDATED EARTHWORK | CWL     | 11-29-2021 |

D:\2012\2012048\FRA\105523\ROADWAY\SHEETS\10552365002.DGN  
 11/28/2021 9:55:03 AM  
 GDDTV\B15TD\_USER

| SHEET NUMBER |  |       |     |  |  |  | PARTICIPATION |           |  |               |  | ITEM | ITEM EXT. | GRAND TOTAL | UNIT | DESCRIPTION                                                                                | SEE SHEET NO. | CALCULATED ATR | CHECKED CWL |
|--------------|--|-------|-----|--|--|--|---------------|-----------|--|---------------|--|------|-----------|-------------|------|--------------------------------------------------------------------------------------------|---------------|----------------|-------------|
| 69A          |  | 222   | 223 |  |  |  | 01/NHS/PV     | 01/NHS/PV |  | 05/NHS/OT/COL |  |      |           |             |      |                                                                                            |               |                |             |
|              |  | 2.0   |     |  |  |  | 0.9           | 1.1       |  |               |  | 602  | 20000     | 2.0         | CY   | DRAINAGE<br>CONCRETE MASONRY                                                               |               |                |             |
|              |  | 52    |     |  |  |  | 43            |           |  | 9             |  | 605  | 05200     | 52          | FT   | 4" UNCLASSIFIED PIPE UNDERDRAINS                                                           |               |                |             |
|              |  | 1995  |     |  |  |  | 1684          |           |  | 311           |  | 605  | 06000     | 1995        | FT   | 4" BASE PIPE UNDERDRAINS                                                                   |               |                |             |
|              |  | 13967 |     |  |  |  | 6146          | 7821      |  |               |  | 605  | 11110     | 13967       | FT   | 6" SHALLOW PIPE UNDERDRAINS WITH GEOTEXTILE FABRIC                                         |               |                |             |
|              |  | 12    |     |  |  |  |               |           |  | 12            |  | 605  | 13300     | 12          | FT   | 6" UNCLASSIFIED PIPE UNDERDRAINS                                                           |               |                |             |
| 200          |  | 1184  |     |  |  |  | 611           | 773       |  |               |  | 605  | 13410     | 1384        | FT   | 6" UNCLASSIFIED PIPE UNDERDRAINS WITH GEOTEXTILE FABRIC                                    |               |                |             |
|              |  | 345   |     |  |  |  |               |           |  | 345           |  | 605  | 14000     | 345         | FT   | 6" BASE PIPE UNDERDRAINS                                                                   |               |                |             |
|              |  | 25281 |     |  |  |  | 11136         | 14145     |  |               |  | 605  | 14020     | 25281       | FT   | 6" BASE PIPE UNDERDRAINS WITH GEOTEXTILE FABRIC                                            |               |                |             |
|              |  | 22    |     |  |  |  | 22            |           |  |               |  | 611  | 00100     | 22          | FT   | 4" CONDUIT, TYPE B                                                                         |               |                |             |
|              |  | 183   |     |  |  |  | 163           |           |  | 20            |  | 611  | 00410     | 183         | FT   | 4" CONDUIT, TYPE F FOR UNDERDRAIN OUTLET                                                   |               |                |             |
|              |  | 645   |     |  |  |  | 285           | 360       |  |               |  | 611  | 00510     | 645         | FT   | 6" CONDUIT, TYPE F FOR UNDERDRAIN OUTLETS                                                  |               |                |             |
| 50           |  | 675   |     |  |  |  | 319           | 406       |  |               |  | 611  | 00900     | 725         | FT   | 6" CONDUIT, TYPE B                                                                         |               |                |             |
| 50           |  |       |     |  |  |  | 22            | 28        |  |               |  | 611  | 01100     | 50          | FT   | 6" CONDUIT, TYPE C                                                                         |               |                |             |
| 50           |  |       |     |  |  |  | 22            | 28        |  |               |  | 611  | 01400     | 50          | FT   | 6" CONDUIT, TYPE E                                                                         |               |                |             |
| 250          |  |       |     |  |  |  | 110           | 140       |  |               |  | 611  | 01500     | 250         | FT   | 6" CONDUIT, TYPE F                                                                         |               |                |             |
|              |  | 87    |     |  |  |  | 38            | 49        |  |               |  | 611  | 04400     | 87          | FT   | 12" CONDUIT, TYPE B                                                                        |               |                |             |
|              |  | 16    |     |  |  |  | 7             | 9         |  |               |  | 611  | 04400     | 16          | FT   | 12" CONDUIT, TYPE B, 706.02                                                                |               |                |             |
|              |  | 100   |     |  |  |  | 44            | 56        |  |               |  | 611  | 04600     | 100         | FT   | 12" CONDUIT, TYPE C                                                                        |               |                |             |
|              |  | 2322  |     |  |  |  | 1022          | 1300      |  |               |  | 611  | 05900     | 2322        | FT   | 15" CONDUIT, TYPE B                                                                        |               |                |             |
|              |  | 34    |     |  |  |  | 15            | 19        |  |               |  | 611  | 05900     | 34          | FT   | 15" CONDUIT, TYPE B, 706.02                                                                |               |                |             |
|              |  | 639   |     |  |  |  | 281           | 358       |  |               |  | 611  | 05900     | 639         | FT   | 15" CONDUIT, TYPE B, 706.02 WITH 706.11 JOINTS                                             |               |                |             |
|              |  | 601   |     |  |  |  | 264           | 337       |  |               |  | 611  | 05901     | 601         | FT   | 15" CONDUIT, TYPE B, AS PER PLAN                                                           |               |                | 64          |
|              |  | 1760  |     |  |  |  | 775           | 985       |  |               |  | 611  | 06100     | 1760        | FT   | 15" CONDUIT, TYPE C                                                                        |               |                |             |
|              |  | 284   |     |  |  |  | 125           | 159       |  |               |  | 611  | 06100     | 284         | FT   | 15" CONDUIT, TYPE C, 706.02 WITH 706.11 JOINTS                                             |               |                |             |
|              |  | 37    |     |  |  |  | 17            | 20        |  |               |  | 611  | 06101     | 37          | FT   | 15" CONDUIT, TYPE C, AS PER PLAN                                                           |               |                | 64          |
|              |  | 992   |     |  |  |  | 437           | 555       |  |               |  | 611  | 07400     | 992         | FT   | 18" CONDUIT, TYPE B                                                                        |               |                |             |
|              |  | 12    |     |  |  |  | 5             | 7         |  |               |  | 611  | 07401     | 12          | FT   | 18" CONDUIT, TYPE B, AS PER PLAN, 748.01, CLASS 52                                         |               |                | 64          |
|              |  | 261   |     |  |  |  | 115           | 146       |  |               |  | 611  | 07600     | 261         | FT   | 18" CONDUIT, TYPE C                                                                        |               |                |             |
|              |  | 28    |     |  |  |  | 12            | 16        |  |               |  | 611  | 07601     | 28          | FT   | 18" CONDUIT, TYPE C, AS PER PLAN                                                           |               |                | 64          |
|              |  | 76    |     |  |  |  | 33            | 43        |  |               |  | 611  | 08900     | 76          | FT   | 21" CONDUIT, TYPE B                                                                        |               |                |             |
|              |  | 101   |     |  |  |  | 44            | 57        |  |               |  | 611  | 08900     | 101         | FT   | 21" CONDUIT, TYPE B, 706.02 WITH 706.11 JOINTS                                             |               |                |             |
|              |  | 249   |     |  |  |  | 110           | 139       |  |               |  | 611  | 09100     | 249         | FT   | 21" CONDUIT, TYPE C                                                                        |               |                |             |
|              |  | 335   |     |  |  |  | 148           | 187       |  |               |  | 611  | 10400     | 335         | FT   | 24" CONDUIT, TYPE B                                                                        |               |                |             |
|              |  | 10    |     |  |  |  | 4             | 6         |  |               |  | 611  | 10401     | 10          | FT   | 24" CONDUIT, TYPE B, AS PER PLAN                                                           |               |                | 64          |
|              |  | 312   |     |  |  |  | 138           | 174       |  |               |  | 611  | 10600     | 312         | FT   | 24" CONDUIT, TYPE C                                                                        |               |                |             |
|              |  | 130   |     |  |  |  | 57            | 73        |  |               |  | 611  | 11900     | 130         | FT   | 27" CONDUIT, TYPE B                                                                        |               |                |             |
|              |  | 709   |     |  |  |  | 312           | 397       |  |               |  | 611  | 12100     | 709         | FT   | 27" CONDUIT, TYPE C                                                                        |               |                |             |
|              |  | 531   |     |  |  |  | 233           | 298       |  |               |  | 611  | 13600     | 531         | FT   | 30" CONDUIT, TYPE C                                                                        |               |                |             |
|              |  | 126   |     |  |  |  | 55            | 71        |  |               |  | 611  | 16400     | 126         | FT   | 36" CONDUIT, TYPE B                                                                        |               |                |             |
|              |  | 20    |     |  |  |  | 8             | 12        |  |               |  | 611  | 16400     | 20          | FT   | 36" CONDUIT, TYPE B, 706.02                                                                |               |                |             |
|              |  | 126   |     |  |  |  | 55            | 71        |  |               |  | 611  | 96600     | 126         | FT   | CONDUIT, BORED OR JACKED, 42" TYPE B, 748.06                                               |               |                | 63          |
|              |  | 292   |     |  |  |  | 128           | 164       |  |               |  | 611  | 96601     | 292         | FT   | CONDUIT, BORED OR JACKED, AS PER PLAN, 42" CONDUIT, TYPE C, 748.06 (0.625" WALL THICKNESS) |               |                | 63          |
| 60           |  |       |     |  |  |  | 26            | 34        |  |               |  | 611  | 97200     | 60          | EACH | CONDUIT, MISC.: INTERNAL JOINT SEAL                                                        |               |                | 63          |
|              |  | 12    |     |  |  |  | 5             | 7         |  |               |  | 611  | 98150     | 12          | EACH | CATCH BASIN, NO. 3                                                                         |               |                |             |
|              |  | 15    |     |  |  |  | 7             | 8         |  |               |  | 611  | 98180     | 15          | EACH | CATCH BASIN, NO. 3A                                                                        |               |                |             |
|              |  | 4     |     |  |  |  | 1             | 3         |  |               |  | 611  | 98370     | 4           | EACH | CATCH BASIN, NO. 6                                                                         |               |                |             |
|              |  | 2     |     |  |  |  | 1             | 1         |  |               |  | 611  | 98371     | 2           | EACH | CATCH BASIN, NO. 6, AS PER PLAN                                                            |               |                | 64          |
|              |  | 2     |     |  |  |  | 1             | 1         |  |               |  | 611  | 98390     | 2           | EACH | CATCH BASIN, NO. 7                                                                         |               |                |             |
|              |  | 10    |     |  |  |  | 4             | 6         |  |               |  | 611  | 98410     | 10          | EACH | CATCH BASIN, NO. 8                                                                         |               |                |             |
|              |  | 4     |     |  |  |  | 1             | 3         |  |               |  | 611  | 98411     | 4           | EACH | CATCH BASIN, NO. 8, AS PER PLAN                                                            |               |                | 64          |
|              |  | 9     |     |  |  |  | 3             | 6         |  |               |  | 611  | 98470     | 9           | EACH | CATCH BASIN, NO. 2-2B                                                                      |               |                |             |
|              |  | 1     |     |  |  |  |               | 1         |  |               |  | 611  | 98510     | 1           | EACH | CATCH BASIN, NO. 2-3                                                                       |               |                |             |
|              |  | 1     |     |  |  |  |               | 1         |  |               |  | 611  | 98631     | 1           | EACH | CATCH BASIN ADJUSTED TO GRADE, AS PER PLAN                                                 |               |                | 63, 64      |

GENERAL SUMMARY

FRA - 70 / 71 - 12.68 / 14.86

| NO. | DESCRIPTION         | REV. BY | DATE       |
|-----|---------------------|---------|------------|
| 4   | FUNDING CODE CHANGE | CWL     | 11-29-2021 |

D:\2021\2012048\FRA\105523\ROADWAY\SHEETS\1055230504.DGN  
 11/21/2021  
 2:00:42 PM  
 CDDTV81STD\_USER

| SHEET NUMBER |      |     |  | PARTICIPATION |           |               |     | ITEM    | ITEM EXT. | GRAND TOTAL | UNIT | DESCRIPTION                                                                                                     | SEE SHEET NO. | CALCULATED ATR | CHECKED CWL |
|--------------|------|-----|--|---------------|-----------|---------------|-----|---------|-----------|-------------|------|-----------------------------------------------------------------------------------------------------------------|---------------|----------------|-------------|
| 69A          |      | 223 |  | 01/NHS/PV     | 01/NHS/PV | 05/NHS/OT/COL |     |         |           |             |      |                                                                                                                 |               |                |             |
|              |      |     |  |               |           |               |     |         |           |             |      |                                                                                                                 |               |                |             |
|              |      |     |  |               |           |               |     |         |           |             |      | DRAINAGE (CONTINUED)                                                                                            |               |                |             |
|              |      | 1   |  |               | 1         |               |     | 611     | 99111     | 1           | EACH | INLET, NO. 3 FOR SINGLE SLOPE BARRIER, TYPE C1, AS PER PLAN                                                     | 64            |                |             |
|              |      | 10  |  |               | 4         | 6             |     | 611     | 99114     | 10          | EACH | INLET, NO. 3 FOR SINGLE SLOPE BARRIER, TYPE D                                                                   |               |                |             |
|              |      | 8   |  |               | 4         | 4             |     | 611     | 99115     | 8           | EACH | INLET, NO. 3 FOR SINGLE SLOPE BARRIER, TYPE D, AS PER PLAN                                                      | 64            |                |             |
|              |      | 2   |  |               | 1         | 1             |     | 611     | 99151     | 2           | EACH | INLET ADJUSTED TO GRADE, AS PER PLAN                                                                            | 63 , 64       |                |             |
|              |      |     |  |               |           |               |     |         |           |             |      |                                                                                                                 |               |                |             |
|              |      | 26  |  |               | 12        | 14            |     | 611     | 99574     | 26          | EACH | MANHOLE, NO. 3                                                                                                  |               |                |             |
|              |      | 10  |  |               | 4         | 6             |     | 611     | 99575     | 10          | EACH | MANHOLE, NO. 3, AS PER PLAN                                                                                     | 64            |                |             |
|              |      | 4   |  |               | 1         | 2             | 1   | 611     | 99655     | 4           | EACH | MANHOLE ADJUSTED TO GRADE, AS PER PLAN                                                                          | 63 , 64       |                |             |
|              |      |     |  |               |           |               |     |         |           |             |      |                                                                                                                 |               |                |             |
|              | 4    | 4   |  |               | 4         | 4             |     | 611     | 99710     | 8           | EACH | PRECAST REINFORCED CONCRETE OUTLET                                                                              |               |                |             |
|              | 1000 |     |  |               | 440       | 560           |     | SPECIAL | 61199820  | 1000        | LB   | MISCELLANEOUS METAL                                                                                             | 63            |                |             |
|              |      | 1   |  |               |           | 1             |     | 611     | 99900     | 1           | EACH | DRAINAGE STRUCTURE, MISC.: GATEWELL RECONSTRUCTED TO GRADE                                                      | 669A          |                |             |
|              |      |     |  |               |           |               |     |         |           |             |      |                                                                                                                 |               |                |             |
|              |      | 8   |  |               | 3         | 3             | 2   | SPECIAL | 69098000  | 8           | EACH | CITY OF COLUMBUS STANDARD CURB AND GUTTER INLET (AA-S125A WITH GRATE AA-S128)                                   | 63 , 64       |                |             |
|              |      | 1   |  |               |           |               | 1   | SPECIAL | 69098000  | 1           | EACH | CITY OF COLUMBUS RECTANGULAR CATCH BASIN (AA-S135 WITH GRATE AA-S140)                                           | 63 , 64       |                |             |
|              |      | 4   |  |               | 2         | 2             |     | SPECIAL | 69098000  | 4           | EACH | CITY OF COLUMBUS STANDARD CATCH BASIN (AA-S133A WITH GRATE AA-S141)                                             | 63 , 64       |                |             |
|              |      | 9   |  |               | 3         | 5             | 1   | SPECIAL | 69098000  | 9           | EACH | CITY OF COLUMBUS MANHOLE, TYPE C (AA-S102)                                                                      | 63 , 64       |                |             |
|              |      |     |  |               |           |               |     |         |           |             |      |                                                                                                                 |               |                |             |
|              |      | 99  |  |               | 44        | 55            |     | SPECIAL | 69098100  | 99          | FT   | CITY OF COLUMBUS 6" PIPE, WITH TYPE 1 BEDDING, WITH 912 COMPACTED GRANULAR MATERIAL                             | 63            |                |             |
|              |      | 73  |  |               | 32        | 41            |     | SPECIAL | 69098100  | 73          | FT   | CITY OF COLUMBUS 8" PIPE, WITH TYPE 1 BEDDING, WITH 912 COMPACTED GRANULAR MATERIAL                             | 63            |                |             |
|              |      | 638 |  |               | 217       | 278           | 143 | SPECIAL | 69098100  | 638         | FT   | CITY OF COLUMBUS 12" PIPE, WITH TYPE 1 BEDDING, WITH 912 COMPACTED GRANULAR MATERIAL                            | 63            |                |             |
|              |      | 162 |  |               | 71        | 91            |     | SPECIAL | 69098100  | 162         | FT   | CITY OF COLUMBUS 12" PIPE, 706.02 WITH 706.11 JOINTS, WITH TYPE 1 BEDDING, WITH 912 COMPACTED GRANULAR MATERIAL | 63            |                |             |
|              |      |     |  |               |           |               |     |         |           |             |      |                                                                                                                 |               |                |             |
|              |      | 56  |  |               | 25        | 31            |     | SPECIAL | 69098100  | 56          | FT   | CITY OF COLUMBUS 15" PIPE, 706.02 WITH 706.11 JOINTS, WITH TYPE 1 BEDDING, WITH 912 COMPACTED GRANULAR MATERIAL | 63            |                |             |
|              |      |     |  |               |           |               |     |         |           |             |      |                                                                                                                 |               |                |             |
|              |      | 369 |  |               | 162       | 207           |     | 837     | 10000     | 369         | FT   | LINER PIPE, 27" I.D., 707.12                                                                                    |               |                |             |

GENERAL SUMMARY

FRA -70/ 71-12.68 / 14.86

| NO. | DESCRIPTION         | REV. BY | DATE       |
|-----|---------------------|---------|------------|
| 4   | FUNDING CODE CHANGE | CWL     | 11-29-2021 |

215  
1815

O:\2012\2012048\FRA\105523\ROADWAY\SHEETS\10552365005.DGN  
 11/21/2021  
 2:03:36 PM  
 GDDTV81STD\_USER

Main data table with columns: SHEET NUMBER, PARTICIPATION, ITEM, ITEM EXT., GRAND TOTAL, UNIT, DESCRIPTION, and SEE SHEET NO. It contains multiple rows detailing pavement and water work items.

Summary and administrative columns: CALCULATED ATR CHECKED CWL, GENERAL SUMMARY (vertical text), and FRA - 70 / 71-12.68 / 14.86.



| SHEET NUMBER |  |      |  | PARTICIPATION |           |           |           |  |  |  |  |           |               | ITEM | ITEM EXT. | GRAND TOTAL | UNIT | DESCRIPTION                              | SEE SHEET NO.                                                                          |                                                    |
|--------------|--|------|--|---------------|-----------|-----------|-----------|--|--|--|--|-----------|---------------|------|-----------|-------------|------|------------------------------------------|----------------------------------------------------------------------------------------|----------------------------------------------------|
| 69B          |  | 225A |  | 01/NHS/PV     | 01/NHS/PV | 02/NHS/BR | 03/NHS/BR |  |  |  |  | 04/MPO/OT | 05/NHS/OT/COL |      |           |             |      |                                          |                                                                                        | 06/ENH/OT/COL                                      |
|              |  |      |  |               |           |           |           |  |  |  |  |           |               |      |           |             |      | OTHER UTILITIES                          |                                                                                        |                                                    |
|              |  | 2    |  |               |           |           |           |  |  |  |  |           | 2             |      |           |             |      | PRIVATE TELECOM MANHOLE, AS PER PLAN     | 938C                                                                                   |                                                    |
|              |  | 4    |  |               |           |           |           |  |  |  |  |           | 4             |      |           |             |      | 4" CONDUIT RISER                         | 938B                                                                                   |                                                    |
|              |  | 204  |  |               |           |           |           |  |  |  |  |           | 204           |      |           |             |      | CONDUIT ENCASED, 1 - 4"                  | 938B                                                                                   |                                                    |
|              |  | 122  |  |               |           |           |           |  |  |  |  |           | 122           |      |           |             |      | CONDUIT ENCASED, 2 - 4"                  | 938B                                                                                   |                                                    |
|              |  | 26   |  |               |           |           |           |  |  |  |  |           | 26            |      |           |             |      | CONDUIT ENCASED, 6 - 4"                  | 938B                                                                                   |                                                    |
|              |  | 1117 |  |               |           |           |           |  |  |  |  |           | 1117          |      |           |             |      | CONDUIT ENCASED, 8 - 4"                  | 938B                                                                                   |                                                    |
|              |  |      |  |               |           |           |           |  |  |  |  |           |               |      |           |             |      | TRAFFIC SURVEILLANCE                     |                                                                                        |                                                    |
|              |  |      |  |               |           |           |           |  |  |  |  |           |               |      |           |             |      | FOR TRAFFIC SURVEILLANCE GENERAL SUMMARY | 1122                                                                                   |                                                    |
|              |  |      |  |               |           |           |           |  |  |  |  |           |               |      |           |             |      | TRAFFIC CONTROL                          |                                                                                        |                                                    |
|              |  |      |  |               |           |           |           |  |  |  |  |           |               |      |           |             |      | FOR TRAFFIC CONTROL GENERAL SUMMARY      | 961,962                                                                                |                                                    |
|              |  |      |  |               |           |           |           |  |  |  |  |           |               |      |           |             |      | TRAFFIC SIGNALS                          |                                                                                        |                                                    |
|              |  |      |  |               |           |           |           |  |  |  |  |           |               |      |           |             |      | FOR TRAFFIC SIGNALS GENERAL SUMMARY      | 1097                                                                                   |                                                    |
|              |  |      |  |               |           |           |           |  |  |  |  |           |               |      |           |             |      | LANDSCAPING                              |                                                                                        |                                                    |
| 5            |  |      |  | 2             | 3         |           |           |  |  |  |  |           |               |      |           |             |      | 661 40081 5 EACH                         | DECIDUOUS TREE, 2" CALIPER, AS PER PLAN, CERCIS CANADENSIS - RED BUD                   | 66                                                 |
| 8            |  |      |  | 4             | 4         |           |           |  |  |  |  |           |               |      |           |             |      | 661 40101 8 EACH                         | DECIDUOUS TREE, 2-1/2" CALIPER, AS PER PLAN, CELTIS OCCIDENTALIS - HACKBERRY           | 66                                                 |
| 12           |  |      |  | 5             | 7         |           |           |  |  |  |  |           |               |      |           |             |      | 661 40101 12 EACH                        | DECIDUOUS TREE, 2-1/2" CALIPER, AS PER PLAN, PLATANUS OCCIDENTALIS - SYCAMORE          | 66                                                 |
| 5            |  |      |  | 2             | 3         |           |           |  |  |  |  |           |               |      |           |             |      | 661 40101 5 EACH                         | DECIDUOUS TREE, 2-1/2" CALIPER, AS PER PLAN, QUERCUS BICOLOR - SWAMP WHITE OAK         | 66                                                 |
| 20           |  |      |  | 9             | 11        |           |           |  |  |  |  |           |               |      |           |             |      | 661 99900 20 EACH                        | PLANTING, MISC.: DECIDUOUS SHRUB, 24" - 36" HEIGHT, VIBURNUM DENTATUM - ARROWWOOD      | 66                                                 |
| 20           |  |      |  | 9             | 11        |           |           |  |  |  |  |           |               |      |           |             |      | 661 99900 20 EACH                        | PLANTING, MISC.: DECIDUOUS SHRUB, 24" - 36" HEIGHT, PHYSOCARPUS OPULIFOLIUS - NINEBARK | 66                                                 |
|              |  |      |  |               |           |           |           |  |  |  |  |           |               |      |           |             |      |                                          | FOR LANDSCAPING GENERAL SUMMARY                                                        | 1207                                               |
|              |  |      |  |               |           |           |           |  |  |  |  |           |               |      |           |             |      |                                          | RETAINING WALLS                                                                        |                                                    |
|              |  |      |  |               |           |           |           |  |  |  |  |           |               |      |           |             |      |                                          | FOR FLOODWALL GENERAL SUMMARY                                                          | 694                                                |
|              |  |      |  |               |           |           |           |  |  |  |  |           |               |      |           |             |      |                                          | FOR RETAINING WALL 4W1 GENERAL SUMMARY                                                 | 712                                                |
|              |  |      |  |               |           |           |           |  |  |  |  |           |               |      |           |             |      |                                          | FOR RETAINING WALL 4W2 GENERAL SUMMARY                                                 | 731                                                |
|              |  |      |  |               |           |           |           |  |  |  |  |           |               |      |           |             |      |                                          | FOR RETAINING WALL 4W4 GENERAL SUMMARY                                                 | 756                                                |
|              |  |      |  |               |           |           |           |  |  |  |  |           |               |      |           |             |      |                                          | FOR RETAINING WALL 4W5 GENERAL SUMMARY                                                 | 764                                                |
|              |  |      |  |               |           |           |           |  |  |  |  |           |               |      |           |             |      |                                          | FOR RETAINING WALL 4W6 GENERAL SUMMARY                                                 | 764                                                |
|              |  |      |  |               |           |           |           |  |  |  |  |           |               |      |           |             |      |                                          | FOR RETAINING WALL 4W7 GENERAL SUMMARY                                                 | 790                                                |
|              |  |      |  |               |           |           |           |  |  |  |  |           |               |      |           |             |      |                                          | FOR RETAINING WALL 4W8 GENERAL SUMMARY                                                 | 804                                                |
|              |  |      |  |               |           |           |           |  |  |  |  |           |               |      |           |             |      |                                          | FOR RETAINING WALL 4W9 GENERAL SUMMARY                                                 | 824                                                |
|              |  |      |  |               |           |           |           |  |  |  |  |           |               |      |           |             |      |                                          | FOR RETAINING WALL 4W10 GENERAL SUMMARY                                                | 831                                                |
|              |  |      |  |               |           |           |           |  |  |  |  |           |               |      |           |             |      |                                          | FOR RETAINING WALL 4W11 GENERAL SUMMARY                                                | 835                                                |
|              |  |      |  |               |           |           |           |  |  |  |  |           |               |      |           |             |      |                                          | FOR RETAINING WALL 4W12 GENERAL SUMMARY                                                | 845                                                |
|              |  |      |  |               |           |           |           |  |  |  |  |           |               |      |           |             |      |                                          | FOR RETAINING WALL 4W20 GENERAL SUMMARY                                                | 883                                                |
|              |  |      |  |               |           |           |           |  |  |  |  |           |               |      |           |             |      |                                          | FOR RETAINING WALL 4W21A, 4W21B, 4W21C GENERAL SUMMARY                                 | 888A                                               |
|              |  |      |  |               |           |           |           |  |  |  |  |           |               |      |           |             |      |                                          | FOR TEMPORARY SHORING AND WALL GENERAL SUMMARY                                         | 889                                                |
|              |  |      |  |               |           |           |           |  |  |  |  |           |               |      |           |             |      |                                          | STRUCTURE OVER 20 FOOT SPAN                                                            |                                                    |
|              |  |      |  |               |           |           |           |  |  |  |  |           |               |      |           |             |      |                                          | FOR FRA-70-1282R GENERAL SUMMARY                                                       | 1232                                               |
|              |  |      |  |               |           |           |           |  |  |  |  |           |               |      |           |             |      |                                          | FOR FRA-70-1301A GENERAL SUMMARY                                                       | 1277                                               |
|              |  |      |  |               |           |           |           |  |  |  |  |           |               |      |           |             |      |                                          | FOR FRA-71-1518A GENERAL SUMMARY                                                       | 1336                                               |
|              |  |      |  |               |           |           |           |  |  |  |  |           |               |      |           |             |      |                                          | FOR FRA-70-1321A GENERAL SUMMARY                                                       | 1375                                               |
|              |  |      |  |               |           |           |           |  |  |  |  |           |               |      |           |             |      |                                          | FOR FRA-70-1343 GENERAL SUMMARY                                                        | 1462A                                              |
|              |  |      |  |               |           |           |           |  |  |  |  |           |               |      |           |             |      |                                          | FOR FRA-70-1357A GENERAL SUMMARY                                                       | 1463                                               |
|              |  |      |  |               |           |           |           |  |  |  |  |           |               |      |           |             |      |                                          | FOR FRA-70-1358A GENERAL SUMMARY                                                       | 1476                                               |
|              |  |      |  |               |           |           |           |  |  |  |  |           |               |      |           |             |      |                                          | FOR FRA-70-1373R GENERAL SUMMARY                                                       | 1511                                               |
|              |  |      |  |               |           |           |           |  |  |  |  |           |               |      |           |             |      |                                          | FOR FRA-70-1373A GENERAL SUMMARY                                                       | 1542                                               |
|              |  |      |  |               |           |           |           |  |  |  |  |           |               |      |           |             |      |                                          | FOR FRA-70-1390C GENERAL SUMMARY                                                       | 1571                                               |
|              |  |      |  |               |           |           |           |  |  |  |  |           |               |      |           |             |      |                                          | FOR FRA-70-1395C GENERAL SUMMARY                                                       | 1687                                               |
|              |  |      |  |               |           |           |           |  |  |  |  |           |               |      |           |             |      |                                          | FOR FRA-70-1395C AESTHETIC ENHANCEMENT GENERAL SUMMARY                                 | 1748                                               |
|              |  |      |  |               |           |           |           |  |  |  |  |           |               |      |           |             |      |                                          | MAINTENANCE OF TRAFFIC                                                                 |                                                    |
|              |  |      |  |               |           |           |           |  |  |  |  |           |               |      |           |             |      |                                          | FOR MAINTENANCE OF TRAFFIC GENERAL SUMMARY                                             | 80                                                 |
|              |  |      |  |               |           |           |           |  |  |  |  |           |               |      |           |             |      |                                          | INCIDENTALS                                                                            |                                                    |
|              |  |      |  | LS            | LS        |           |           |  |  |  |  |           |               |      |           |             |      |                                          | 100 50100 LS 180000                                                                    | DEPARTMENT'S SHARE OF THE DISPUTE RESOLUTION BOARD |
|              |  |      |  | LS            | LS        |           |           |  |  |  |  |           |               |      |           |             |      |                                          | 108 10000 LS                                                                           | CPM PROGRESS SCHEDULE                              |
|              |  |      |  | LS            | LS        |           |           |  |  |  |  |           |               |      |           |             |      |                                          | SPECIAL 614 11000 LS                                                                   | DEPARTMENTS SHARE FACILITATED PARTNERING COSTS     |
|              |  |      |  | LS            | LS        |           |           |  |  |  |  |           |               |      |           |             |      |                                          | 614 11000 LS                                                                           | MAINTAINING TRAFFIC                                |
|              |  |      |  | LS            | LS        |           |           |  |  |  |  |           |               |      |           |             |      |                                          | 623 10000 LS                                                                           | CONSTRUCTION LAYOUT STAKES AND SURVEYING           |
|              |  |      |  | LS            | LS        |           |           |  |  |  |  |           |               |      |           |             |      |                                          | 624 10000 LS                                                                           | MOBILIZATION                                       |

GENERAL SUMMARY

FRA - 70 / 71 - 12.68 / 14.86

218  
1815

01:\2012\201204\8\FRA\105525\ROADWAY\SHEETS\105525\05009.DGN  
 11/21/2021  
 2:12:59 PM  
 GDDTV81STD\_USER

| NO. | DESCRIPTION              | REV. | BY  | DATE       |
|-----|--------------------------|------|-----|------------|
| 3   | UPDATED ITEM 100 AND 111 |      | CWL | 11-19-2021 |
| 4   | FUNDING CODE CHANGE      |      | CWL | 11-29-2021 |

01:2012\2012048\FRA\105525\ROADWAY\SHEETS\105525\S001.DGN  
 11/21/2021  
 2:16:24 PM  
 GDDTV81STD\_USER

| SHEET NO.                                | 202              |           |               | 202                       |           |               | 202           |               | 202           |                       |           | 202                      |                 |           | 202                    |                              |           | 202           |                   |           | 202                     |                                    |           | 202               |                                    |           | 202                         |                   |           |                        |                                        |           |                          |                                         |    |   |                         |  |  |                                  |  |  |                                                  |  |  |                           |  |   |  |  |  |
|------------------------------------------|------------------|-----------|---------------|---------------------------|-----------|---------------|---------------|---------------|---------------|-----------------------|-----------|--------------------------|-----------------|-----------|------------------------|------------------------------|-----------|---------------|-------------------|-----------|-------------------------|------------------------------------|-----------|-------------------|------------------------------------|-----------|-----------------------------|-------------------|-----------|------------------------|----------------------------------------|-----------|--------------------------|-----------------------------------------|----|---|-------------------------|--|--|----------------------------------|--|--|--------------------------------------------------|--|--|---------------------------|--|---|--|--|--|
|                                          | PAVEMENT REMOVED |           |               | PAVEMENT REMOVED, ASPHALT |           |               | WALK REMOVED  |               | STEPS REMOVED |                       |           | CONCRETE BARRIER REMOVED |                 |           | TRAFFIC ISLAND REMOVED |                              |           | CURB REMOVED  |                   |           | CURB AND GUTTER REMOVED |                                    |           | GUARDRAIL REMOVED |                                    |           | PIPE REMOVED, 24" AND UNDER |                   |           | PIPE REMOVED, OVER 24" |                                        |           | REMOVAL MISC.: WOOD POLE |                                         |    |   |                         |  |  |                                  |  |  |                                                  |  |  |                           |  |   |  |  |  |
|                                          | SY               |           |               | SY                        |           |               | SF            |               | FT            |                       |           | FT                       |                 |           | SY                     |                              |           | FT            |                   |           | SY                      |                                    |           | FT                |                                    |           | FT                          |                   |           | FT                     |                                        |           | EACH                     |                                         |    |   |                         |  |  |                                  |  |  |                                                  |  |  |                           |  |   |  |  |  |
|                                          | 01/NHS/PV        | 01/NHS/PV | 05/NHS/OT/COL | 01/NHS/PV                 | 01/NHS/PV | 05/NHS/OT/COL | 01/NHS/PV     | 05/NHS/OT/COL |               | 01/NHS/PV             | 01/NHS/PV | 01/NHS/PV                | 01/NHS/PV       | 01/NHS/PV |                        | 01/NHS/PV                    | 01/NHS/PV | 05/NHS/OT/COL | 01/NHS/PV         | 01/NHS/PV | 01/NHS/PV               |                                    | 01/NHS/PV | 01/NHS/PV         | 01/NHS/PV                          | 01/NHS/PV | 01/NHS/PV                   | 01/NHS/PV         | 01/NHS/PV | 01/NHS/PV              | 01/NHS/PV                              |           |                          |                                         |    |   |                         |  |  |                                  |  |  |                                                  |  |  |                           |  |   |  |  |  |
| 242                                      |                  |           |               |                           |           |               |               |               |               |                       |           |                          |                 |           |                        |                              |           |               |                   |           |                         |                                    | 2812      | 3579              |                                    |           |                             |                   |           |                        |                                        |           |                          |                                         |    |   |                         |  |  |                                  |  |  |                                                  |  |  |                           |  |   |  |  |  |
| 246                                      |                  |           |               |                           |           |               |               |               |               |                       |           |                          |                 |           |                        |                              |           |               |                   |           |                         |                                    |           |                   |                                    | 440       | 559                         |                   | 93        | 119                    |                                        |           |                          |                                         |    |   |                         |  |  |                                  |  |  |                                                  |  |  |                           |  |   |  |  |  |
| 247                                      |                  |           |               |                           |           |               |               |               |               |                       |           |                          |                 |           |                        |                              |           |               |                   |           |                         |                                    |           |                   |                                    | 1034      | 1317                        |                   |           |                        | 2                                      |           |                          |                                         |    |   |                         |  |  |                                  |  |  |                                                  |  |  |                           |  |   |  |  |  |
| 248                                      |                  |           |               |                           |           |               |               |               |               |                       |           |                          |                 |           |                        |                              |           |               |                   |           |                         |                                    |           |                   |                                    |           |                             | 121               |           |                        |                                        |           |                          |                                         |    |   |                         |  |  |                                  |  |  |                                                  |  |  |                           |  |   |  |  |  |
| 254                                      |                  |           |               |                           |           |               |               |               |               |                       |           |                          |                 |           |                        |                              |           |               |                   |           |                         |                                    |           |                   |                                    |           |                             | 794               |           |                        |                                        |           |                          |                                         |    |   |                         |  |  |                                  |  |  |                                                  |  |  |                           |  |   |  |  |  |
| 256                                      | 4850             | 5604      | 62            | 3781                      | 4261      | 19            | 671           |               |               |                       |           |                          |                 |           |                        |                              |           |               |                   |           |                         |                                    |           |                   |                                    |           |                             |                   |           |                        |                                        |           |                          |                                         |    |   |                         |  |  |                                  |  |  |                                                  |  |  |                           |  |   |  |  |  |
| 257                                      | 5672             | 7145      |               | 11591                     | 4407      | 1234          | 23372         | 2612          |               | 4                     | 752       | 957                      | 2070            | 2634      |                        | 2995                         | 3760      | 83            | 60                |           |                         |                                    |           |                   |                                    |           |                             |                   |           |                        |                                        |           |                          |                                         |    |   |                         |  |  |                                  |  |  |                                                  |  |  |                           |  |   |  |  |  |
| <b>TOTALS CARRIED TO GENERAL SUMMARY</b> |                  |           |               |                           |           |               |               |               |               |                       |           |                          |                 |           |                        |                              | 10522     | 12749         | 62                | 15372     | 8668                    | 1253                               | 24043     | 2612              |                                    | 4         | 874                         | 1112              | 2085      | 2653                   |                                        | 8742      | 6954                     | 668                                     | 60 |   |                         |  |  |                                  |  |  |                                                  |  |  |                           |  | 2 |  |  |  |
| SHEET NO.                                | 202              |           |               | 202                       |           |               | 202           |               |               | 202                   |           |                          | 202             |           |                        | 202                          |           |               | 202               |           |                         | 202                                |           |                   | 202                                |           |                             | 202               |           |                        | 202                                    |           |                          |                                         |    |   |                         |  |  |                                  |  |  |                                                  |  |  |                           |  |   |  |  |  |
|                                          | MANHOLE REMOVED  |           |               | CATCH BASIN REMOVED       |           |               | INLET REMOVED |               |               | CATCH BASIN ABANDONED |           |                          | INLET ABANDONED |           |                        | INLET ABANDONED, AS PER PLAN |           |               | MANHOLE ABANDONED |           |                         | MANHOLE ABANDONED, AS PER PLAN "A" |           |                   | MANHOLE ABANDONED, AS PER PLAN "B" |           |                             | VALVE BOX REMOVED |           |                        | REMOVAL MISC.: BENCH REMOVED AND RESET |           |                          | REMOVAL MISC.: TRAFFIC BOLLARDS REMOVED |    |   | REMOVAL MISC.: BOLLARDS |  |  | REMOVAL MISC.: ROCK ART MONOLITH |  |  | REMOVAL MISC.: BRICK PAVERS REMOVED AND SALVAGED |  |  | REMOVAL MISC.: LIGHT POLE |  |   |  |  |  |
|                                          | EACH             |           |               | EACH                      |           |               | EACH          |               |               | EACH                  |           |                          | EACH            |           |                        | EACH                         |           |               | EACH              |           |                         | EACH                               |           |                   | EACH                               |           |                             | EACH              |           |                        | EACH                                   |           |                          | EACH                                    |    |   | EACH                    |  |  |                                  |  |  |                                                  |  |  |                           |  |   |  |  |  |
|                                          | 01/NHS/PV        | 01/NHS/PV | 01/NHS/PV     | 01/NHS/PV                 | 01/NHS/PV | 05/NHS/OT/COL | 01/NHS/PV     | 01/NHS/PV     | 05/NHS/OT/COL | 01/NHS/PV             | 01/NHS/PV | 01/NHS/PV                | 01/NHS/PV       | 01/NHS/PV | 01/NHS/PV              | 01/NHS/PV                    | 01/NHS/PV | 01/NHS/PV     | 01/NHS/PV         | 01/NHS/PV | 01/NHS/PV               | 01/NHS/PV                          | 01/NHS/PV | 01/NHS/PV         | 01/NHS/PV                          | 01/NHS/PV | 05/NHS/OT/COL               | 01/NHS/PV         | 01/NHS/PV | 01/NHS/PV              | 01/NHS/PV                              | 01/NHS/PV | 05/NHS/OT/COL            | 01/NHS/PV                               |    |   |                         |  |  |                                  |  |  |                                                  |  |  |                           |  |   |  |  |  |
| 230                                      |                  |           |               |                           |           |               |               |               |               | 1                     | 2         | 1                        | 1               | 1         | 2                      |                              | 1         | 1             | 1                 | 2         | 2                       |                                    |           |                   |                                    |           |                             |                   |           |                        |                                        |           |                          |                                         |    |   |                         |  |  |                                  |  |  |                                                  |  |  |                           |  |   |  |  |  |
| 234                                      | 3                | 3         |               | 5                         | 7         |               | 7             | 8             |               |                       |           |                          |                 |           |                        |                              |           |               |                   |           |                         |                                    |           |                   |                                    |           |                             |                   |           |                        |                                        |           |                          |                                         |    |   |                         |  |  |                                  |  |  |                                                  |  |  |                           |  |   |  |  |  |
| 235                                      | 4                | 6         |               | 3                         | 4         | 1             | 7             | 8             | 1             |                       |           |                          |                 |           |                        |                              |           |               |                   |           |                         |                                    |           |                   |                                    |           |                             |                   |           |                        |                                        |           |                          |                                         |    |   |                         |  |  |                                  |  |  |                                                  |  |  |                           |  |   |  |  |  |
| 247                                      |                  |           |               |                           |           |               |               |               |               |                       |           |                          |                 |           |                        |                              |           |               |                   |           |                         |                                    |           |                   |                                    |           |                             |                   |           |                        |                                        |           |                          |                                         |    |   |                         |  |  |                                  |  |  |                                                  |  |  |                           |  |   |  |  |  |
| 248                                      |                  |           | 6             |                           |           |               |               |               |               |                       |           |                          |                 |           |                        |                              |           |               |                   |           |                         |                                    |           |                   |                                    |           |                             |                   |           |                        |                                        |           |                          |                                         |    |   |                         |  |  |                                  |  |  |                                                  |  |  |                           |  |   |  |  |  |
| 254                                      |                  |           |               |                           |           |               |               |               |               |                       |           |                          |                 |           |                        |                              |           |               |                   |           |                         |                                    |           |                   |                                    |           |                             |                   |           |                        |                                        |           |                          |                                         |    |   |                         |  |  |                                  |  |  |                                                  |  |  |                           |  |   |  |  |  |
| 255                                      |                  |           |               |                           |           |               |               |               |               |                       |           |                          |                 |           |                        |                              |           |               |                   |           |                         |                                    |           |                   |                                    |           |                             |                   |           |                        |                                        |           |                          |                                         |    |   |                         |  |  |                                  |  |  |                                                  |  |  |                           |  |   |  |  |  |
| 257                                      |                  |           |               |                           |           |               |               |               |               |                       |           |                          |                 |           |                        |                              |           |               |                   |           |                         |                                    |           |                   |                                    |           |                             |                   |           |                        |                                        |           |                          |                                         |    |   |                         |  |  |                                  |  |  |                                                  |  |  |                           |  |   |  |  |  |
| <b>TOTALS CARRIED TO GENERAL SUMMARY</b> |                  |           |               |                           |           |               |               |               |               |                       |           |                          |                 |           |                        |                              | 7         | 9             | 6                 | 8         | 11                      | 1                                  | 14        | 16                | 1                                  | 1         | 2                           | 1                 | 1         | 1                      | 2                                      |           | 1                        | 1                                       | 1  | 2 |                         |  |  |                                  |  |  |                                                  |  |  |                           |  |   |  |  |  |

CALCULATED CJC  
 CHECKED CWL  
**ROADWAY SUBSUMMARY**  
**FRA - 70 / 71 - 12.68 / 14.86**  
 219  
 1815

| NO. | DESCRIPTION         | REV. BY | DATE       |
|-----|---------------------|---------|------------|
| 4   | FUNDING CODE CHANGE | CWL     | 11-29-2021 |



| SHEET NO.                                                                 | 606                                                          |                                                              | 202              |              |               | 202              |           | 607                            |               |             | 606                                        |           | 606                                     |                                              | 606                         |                                                       | 606                                  |                                     | 606                                  |                                  | 607                                                          |                                           |                           | 607                                     |           | 607                                |            | 607                              |            |                                    |            |                                 |
|---------------------------------------------------------------------------|--------------------------------------------------------------|--------------------------------------------------------------|------------------|--------------|---------------|------------------|-----------|--------------------------------|---------------|-------------|--------------------------------------------|-----------|-----------------------------------------|----------------------------------------------|-----------------------------|-------------------------------------------------------|--------------------------------------|-------------------------------------|--------------------------------------|----------------------------------|--------------------------------------------------------------|-------------------------------------------|---------------------------|-----------------------------------------|-----------|------------------------------------|------------|----------------------------------|------------|------------------------------------|------------|---------------------------------|
|                                                                           | IMPACT ATTENUATOR, TYPE 3 UNIDIRECTIONAL (50 MPH, 48" WIDTH) | IMPACT ATTENUATOR, TYPE 3 UNIDIRECTIONAL (50 MPH, 48" WIDTH) | FENCE REMOVED    |              |               | GATE REMOVED     |           | TEMPORARY VANDAL FENCE, TYPE B |               |             | GUARDRAIL, TYPE MGS                        |           | ANCHOR ASSEMBLY, MGS TYPE E (MASH 2016) |                                              | ANCHOR ASSEMBLY, MGS TYPE T |                                                       | MGS BRIDGE TERMINAL ASSEMBLY, TYPE 1 |                                     | MGS BRIDGE TERMINAL ASSEMBLY, TYPE 2 |                                  | IMPACT ATTENUATOR, TYPE 3 UNIDIRECTIONAL (60 MPH, 48" WIDTH) |                                           | FENCE REMOVED AND REBUILT |                                         |           | FENCE, TYPE CLT                    |            | FENCE, TYPE CLT, AS PER PLAN "A" |            | FENCE, TYPE CLT, AS PER PLAN "B"   |            |                                 |
|                                                                           | EACH                                                         | EACH                                                         | FT               |              |               | EACH             |           | FT                             |               |             | FT                                         |           | EACH                                    |                                              | EACH                        |                                                       | EACH                                 |                                     | EACH                                 |                                  | FT                                                           |                                           |                           | FT                                      |           | FT                                 |            | FT                               |            |                                    |            |                                 |
|                                                                           | 01/NHS/PV                                                    | 01/NHS/PV                                                    | 01/NHS/PV        | 01/NHS/PV    | 05/NHS/OT/COL | 01/NHS/PV        | 01/NHS/PV | 01/NHS/PV                      | 01/NHS/PV     | 01/NHS/PV   | 01/NHS/PV                                  | 01/NHS/PV | 01/NHS/PV                               | 01/NHS/PV                                    | 01/NHS/PV                   | 01/NHS/PV                                             | 01/NHS/PV                            | 01/NHS/PV                           | 01/NHS/PV                            | 01/NHS/PV                        | 01/NHS/PV                                                    | 01/NHS/PV                                 | 05/NHS/OT/COL             | 01/NHS/PV                               | 01/NHS/PV | 01/NHS/PV                          | 01/NHS/PV  | 01/NHS/PV                        | 01/NHS/PV  | 01/NHS/PV                          |            |                                 |
| 230                                                                       |                                                              |                                                              |                  |              |               |                  |           |                                |               |             |                                            |           |                                         |                                              |                             |                                                       |                                      |                                     |                                      |                                  | 1                                                            | 1                                         |                           |                                         |           |                                    |            |                                  |            |                                    |            |                                 |
| 240                                                                       |                                                              |                                                              | 2105             | 2679         | 424           |                  | 1         | 325                            | 414           |             |                                            |           |                                         |                                              |                             |                                                       |                                      |                                     |                                      |                                  |                                                              |                                           |                           |                                         |           |                                    |            |                                  |            |                                    |            |                                 |
| 241                                                                       | 1                                                            | 1                                                            |                  |              |               |                  |           |                                |               | 4164        | 5299                                       | 2         | 3                                       | 2                                            | 2                           | 8                                                     | 11                                   | 4                                   | 6                                    |                                  |                                                              |                                           |                           | 18                                      | 23        | 47                                 | 212        | 269                              | 244        | 310                                | 324        | 412                             |
| <b>TOTALS CARRIED TO GENERAL SUMMARY</b>                                  | <b>1</b>                                                     | <b>1</b>                                                     | <b>2105</b>      | <b>2679</b>  | <b>424</b>    |                  | <b>1</b>  | <b>325</b>                     | <b>414</b>    | <b>4164</b> | <b>5299</b>                                | <b>2</b>  | <b>3</b>                                | <b>2</b>                                     | <b>2</b>                    | <b>8</b>                                              | <b>11</b>                            | <b>4</b>                            | <b>6</b>                             | <b>1</b>                         | <b>1</b>                                                     |                                           | <b>18</b>                 | <b>23</b>                               | <b>47</b> | <b>212</b>                         | <b>269</b> | <b>244</b>                       | <b>310</b> | <b>324</b>                         | <b>412</b> |                                 |
| SHEET NO.                                                                 | 607                                                          |                                                              | 607              |              |               | 608              |           |                                |               |             | 608                                        |           |                                         | 608                                          |                             | 608                                                   |                                      | 608                                 |                                      | 622                              |                                                              | 622                                       |                           | 626*                                    |           |                                    |            | 626*                             |            | 607                                |            |                                 |
|                                                                           | GATE, TYPE CLT, AS PER PLAN "A"                              | FENCELINE SEEDING AND MULCHING                               | 4" CONCRETE WALK |              |               | 8" CONCRETE WALK |           |                                |               |             | WALKWAY, MISC.: COLUMBUS CURB RAMP, TYPE A |           |                                         | WALKWAY, MISC.: COLUMBUS CURB RAMP, TYPE P-7 |                             | WALKWAY, MISC.: COLUMBUS CURB RAMP, TYPE P-4 MODIFIED |                                      | CONCRETE STEPS, TYPE B, AS PER PLAN |                                      | WALKWAY, MISC.: BRICK PAVER WALK |                                                              | PORTABLE BARRIER, UNANCHORED, AS PER PLAN |                           | PORTABLE BARRIER, ANCHORED, AS PER PLAN |           | BARRIER REFLECTOR, TYPE 1, ONE-WAY |            |                                  |            | BARRIER REFLECTOR, TYPE 2, ONE-WAY |            | GATE, TYPE CLT, AS PER PLAN "B" |
|                                                                           | EACH                                                         | FT                                                           |                  |              | SF            |                  |           |                                |               | SF          |                                            |           | EACH                                    | EACH                                         | EACH                        | FT                                                    | SF                                   |                                     | FT                                   |                                  | FT                                                           |                                           | EACH                      |                                         |           |                                    | EACH       |                                  | EACH       |                                    |            |                                 |
|                                                                           | 01/NHS/PV                                                    | 01/NHS/PV                                                    | 01/NHS/PV        | 01/NHS/PV    | 04/MPO/OT     | 05/NHS/OT/COL    | 01/NHS/PV | 04/MPO/OT                      | 05/NHS/OT/COL | 01/NHS/PV   | 01/NHS/PV                                  | 01/NHS/PV | 01/NHS/PV                               | 01/NHS/PV                                    | 01/NHS/PV                   | 04/MPO/OT                                             | 06/ENH/OT/COL                        | 01/NHS/PV                           | 01/NHS/PV                            | 01/NHS/PV                        | 01/NHS/PV                                                    | 01/NHS/PV                                 | 01/NHS/PV                 | 01/NHS/PV                               | 01/NHS/PV | 01/NHS/PV                          | 01/NHS/PV  | 01/NHS/PV                        | 01/NHS/PV  | 01/NHS/PV                          |            |                                 |
| 230                                                                       |                                                              |                                                              |                  |              |               |                  |           |                                |               |             |                                            |           |                                         |                                              |                             |                                                       |                                      | 839                                 | 703                                  | 661                              | 1150                                                         |                                           |                           |                                         |           |                                    |            |                                  |            |                                    |            |                                 |
| 240                                                                       |                                                              | 1                                                            | 391              | 497          |               |                  |           |                                |               |             |                                            |           |                                         |                                              |                             |                                                       |                                      |                                     |                                      |                                  |                                                              |                                           |                           |                                         |           |                                    |            |                                  |            |                                    |            |                                 |
| 241                                                                       |                                                              |                                                              |                  |              |               |                  |           |                                |               |             |                                            |           |                                         |                                              |                             |                                                       |                                      |                                     |                                      |                                  |                                                              |                                           |                           | 106                                     | 134       | 59                                 | 76         |                                  |            |                                    |            |                                 |
| 259                                                                       |                                                              |                                                              |                  |              | 3441          | 54               | 7516      |                                | 541           | 30          | 369                                        |           | 6                                       | 1                                            | 1                           |                                                       | 233                                  | 1703                                |                                      |                                  |                                                              |                                           |                           |                                         |           |                                    |            |                                  |            |                                    |            |                                 |
| 260                                                                       |                                                              |                                                              |                  |              | 9481          | 135              |           |                                | 667           | 39          |                                            |           | 10                                      |                                              |                             | 14                                                    | 358                                  | 480                                 |                                      |                                  |                                                              |                                           |                           |                                         |           |                                    |            |                                  |            |                                    |            |                                 |
| <b>* QUANTITY CARRIED TO TRAFFIC CONTROL GENERAL SUMMARY ON SHEET 961</b> |                                                              |                                                              |                  |              |               |                  |           |                                |               |             |                                            |           |                                         |                                              |                             |                                                       |                                      |                                     |                                      |                                  |                                                              |                                           |                           |                                         |           |                                    |            |                                  |            |                                    |            |                                 |
| <b>TOTALS CARRIED TO GENERAL SUMMARY</b>                                  | <b>1</b>                                                     | <b>391</b>                                                   | <b>497</b>       | <b>12922</b> | <b>189</b>    | <b>7516</b>      |           | <b>1208</b>                    | <b>69</b>     | <b>369</b>  |                                            | <b>16</b> | <b>1</b>                                | <b>1</b>                                     | <b>14</b>                   | <b>591</b>                                            | <b>2183</b>                          | <b>839</b>                          | <b>703</b>                           | <b>661</b>                       | <b>1150</b>                                                  |                                           | <b>106</b>                | <b>134</b>                              | <b>59</b> | <b>76</b>                          |            |                                  | <b>1</b>   | <b>1</b>                           |            |                                 |

01\2012\2012048\FRA\105525\ROADWAY\SHEETS\105525\5003.DGN  
 11/21/2021  
 2:25:43 PM  
 GDDTV81STD\_USER

| SHEET NO.                                    | 601<br>TIED CONCRETE BLOCK MAT,<br>TYPE 1       |               | 601<br>TIED CONCRETE BLOCK MAT,<br>TYPE 2              |    | 601<br>ROCK CHANNEL<br>PROTECTION, TYPE C WITH<br>FILTER          |               | 601<br>PAVED GUTTER, TYPE 1-2,<br>AS PER PLAN |               | 601<br>CONCRETE SLOPE<br>PROTECTION |      | 660<br>SODDING UNSTAKED |               | 670<br>DITCH EROSION PROTECTION |               |               |    |               |               |     |               |               |  |    |  |      |  |      |  |  |  |  |  |  |  |  |  |  |  |  |
|----------------------------------------------|-------------------------------------------------|---------------|--------------------------------------------------------|----|-------------------------------------------------------------------|---------------|-----------------------------------------------|---------------|-------------------------------------|------|-------------------------|---------------|---------------------------------|---------------|---------------|----|---------------|---------------|-----|---------------|---------------|--|----|--|------|--|------|--|--|--|--|--|--|--|--|--|--|--|--|
|                                              | SY                                              | 01/NHS/P<br>V | 01/NHS/P<br>V                                          | SY | 01/NHS/P<br>V                                                     | 01/NHS/P<br>V | CY                                            | 01/NHS/P<br>V | 01/NHS/P<br>V                       | FT   | 01/NHS/P<br>V           | 01/NHS/P<br>V | SY                              | 01/NHS/P<br>V | 01/NHS/P<br>V | SY | 01/NHS/P<br>V | 01/NHS/P<br>V | SY  | 01/NHS/P<br>V | 01/NHS/P<br>V |  |    |  |      |  |      |  |  |  |  |  |  |  |  |  |  |  |  |
| 236                                          | 98                                              |               | 125                                                    |    | 107                                                               |               | 136                                           |               | 3                                   |      | 3                       |               | 251                             |               | 320           |    | 496           |               | 631 |               | 42            |  | 53 |  | 1018 |  | 1295 |  |  |  |  |  |  |  |  |  |  |  |  |
| <b>TOTALS CARRIED TO<br/>GENERAL SUMMARY</b> | 98                                              |               | 125                                                    |    | 107                                                               |               | 136                                           |               | 3                                   |      | 3                       |               | 251                             |               | 320           |    | 496           |               | 631 |               | 42            |  | 53 |  | 1018 |  | 1295 |  |  |  |  |  |  |  |  |  |  |  |  |
| SHEET NO.                                    | 832<br>STORM WATER POLLUTION<br>PREVENTION PLAN |               | 832<br>STORM WATER POLLUTION<br>PREVENTION INSPECTIONS |    | 832<br>STORM WATER POLLUTION<br>PREVENTION INSPECTION<br>SOFTWARE |               | 832<br>EROSION CONTROL                        |               |                                     |      |                         |               |                                 |               |               |    |               |               |     |               |               |  |    |  |      |  |      |  |  |  |  |  |  |  |  |  |  |  |  |
|                                              | LS                                              | 01/NHS/P<br>V | 01/NHS/P<br>V                                          | LS | 01/NHS/P<br>V                                                     | 01/NHS/P<br>V | LS                                            | 01/NHS/P<br>V | 01/NHS/P<br>V                       | EACH | 01/NHS/P<br>V           | 01/NHS/P<br>V |                                 |               |               |    |               |               |     |               |               |  |    |  |      |  |      |  |  |  |  |  |  |  |  |  |  |  |  |
| 236                                          |                                                 |               |                                                        |    |                                                                   |               |                                               |               |                                     |      |                         |               |                                 |               |               |    |               |               |     |               |               |  |    |  |      |  |      |  |  |  |  |  |  |  |  |  |  |  |  |
| 261                                          | LS                                              |               | LS                                                     |    | LS                                                                |               | LS                                            |               | LS                                  |      | LS                      | 506000        | 644000                          |               |               |    |               |               |     |               |               |  |    |  |      |  |      |  |  |  |  |  |  |  |  |  |  |  |  |
| <b>TOTALS CARRIED TO<br/>GENERAL SUMMARY</b> | LS                                              |               | LS                                                     |    | LS                                                                |               | LS                                            |               | LS                                  |      | LS                      | 506000        | 644000                          |               |               |    |               |               |     |               |               |  |    |  |      |  |      |  |  |  |  |  |  |  |  |  |  |  |  |

| NO. | DESCRIPTION         | REV. BY | DATE       |
|-----|---------------------|---------|------------|
| 4   | FUNDING CODE CHANGE | CWL     | 11-29-2021 |

CALCULATED CJC  
 CHECKED CWL  
**EROSION CONTROL SUBSUMMARY**  
 FRA-70/71-12.68/14.86  
 221  
 1815

01:2012\2012048\FRA\105523\ROADWAY\SHEETS\105523\S004.DGN  
 11/21/2021 2:34:15 PM  
 G00TV81STD\_USER

| SHEET NO.                                | 602                                            |            | 605                              |                | 605                      |                | 605                              |                | 605                      |            | 605                                                |            | 605                                                     |            | 611                                             |                | 611                                      |            | 611                                       |            | 611                 |            | 611                 |            | 611                 |            | 611                         |            | 611                              |            | 611                                                                                        |            | 611                                                |            | 611                                            |            |                                              |    |                     |  |
|------------------------------------------|------------------------------------------------|------------|----------------------------------|----------------|--------------------------|----------------|----------------------------------|----------------|--------------------------|------------|----------------------------------------------------|------------|---------------------------------------------------------|------------|-------------------------------------------------|----------------|------------------------------------------|------------|-------------------------------------------|------------|---------------------|------------|---------------------|------------|---------------------|------------|-----------------------------|------------|----------------------------------|------------|--------------------------------------------------------------------------------------------|------------|----------------------------------------------------|------------|------------------------------------------------|------------|----------------------------------------------|----|---------------------|--|
|                                          | CONCRETE MASONRY                               |            | 6" UNCLASSIFIED PIPE UNDERDRAINS |                | 6" BASE PIPE UNDERDRAINS |                | 4" UNCLASSIFIED PIPE UNDERDRAINS |                | 4" BASE PIPE UNDERDRAINS |            | 6" SHALLOW PIPE UNDERDRAINS WITH GEOTEXTILE FABRIC |            | 6" UNCLASSIFIED PIPE UNDERDRAINS WITH GEOTEXTILE FABRIC |            | 6" BASE PIPE UNDERDRAINS WITH GEOTEXTILE FABRIC |                | 4" CONDUIT, TYPE F FOR UNDERDRAIN OUTLET |            | 6" CONDUIT, TYPE F FOR UNDERDRAIN OUTLETS |            | 4" CONDUIT, TYPE B  |            | 6" CONDUIT, TYPE B  |            | 12" CONDUIT, TYPE B |            | 12" CONDUIT, TYPE B, 706.02 |            | 12" CONDUIT, TYPE C              |            | 15" CONDUIT, TYPE B                                                                        |            | 15" CONDUIT, TYPE B, 706.02                        |            | 15" CONDUIT, TYPE B, 706.02 WITH 706.11 JOINTS |            | 15" CONDUIT, TYPE B, AS PER PLAN             |    | 15" CONDUIT, TYPE C |  |
|                                          | CY                                             |            | FT                               |                | FT                       |                | FT                               |                | FT                       |            | FT                                                 |            | FT                                                      |            | FT                                              |                | FT                                       |            | FT                                        |            | FT                  |            | FT                  |            | FT                  |            | FT                          |            | FT                               |            | FT                                                                                         |            | FT                                                 |            | FT                                             |            | FT                                           |    |                     |  |
|                                          | 01/NHS /PV                                     | 01/NHS /PV | 05/NHS/ OT/COL                   | 05/NHS/ OT/COL | 01/NHS /PV               | 05/NHS/ OT/COL | 01/NHS /PV                       | 05/NHS/ OT/COL | 01/NHS /PV               | 01/NHS /PV | 01/NHS /PV                                         | 01/NHS /PV | 01/NHS /PV                                              | 01/NHS /PV | 01/NHS /PV                                      | 05/NHS/ OT/COL | 01/NHS /PV                               | 01/NHS /PV | 01/NHS /PV                                | 01/NHS /PV | 01/NHS /PV          | 01/NHS /PV | 01/NHS /PV          | 01/NHS /PV | 01/NHS /PV          | 01/NHS /PV | 01/NHS /PV                  | 01/NHS /PV | 01/NHS /PV                       | 01/NHS /PV | 01/NHS /PV                                                                                 | 01/NHS /PV | 01/NHS /PV                                         | 01/NHS /PV | 01/NHS /PV                                     | 01/NHS /PV | 01/NHS /PV                                   |    |                     |  |
| 242                                      | 0.9                                            | 1.1        |                                  |                |                          |                |                                  |                |                          |            |                                                    |            |                                                         |            |                                                 |                |                                          |            |                                           |            |                     |            |                     |            |                     |            |                             |            |                                  |            |                                                                                            |            |                                                    |            |                                                |            |                                              |    |                     |  |
| 243                                      |                                                |            |                                  |                |                          |                |                                  |                |                          |            |                                                    |            |                                                         |            |                                                 |                |                                          |            |                                           |            |                     |            |                     |            |                     |            |                             |            |                                  |            |                                                                                            |            |                                                    |            |                                                |            |                                              |    |                     |  |
| 244                                      |                                                |            |                                  |                |                          |                |                                  |                |                          |            |                                                    |            |                                                         |            |                                                 |                |                                          |            |                                           |            |                     |            |                     |            |                     |            |                             |            |                                  |            |                                                                                            |            |                                                    |            |                                                |            |                                              |    |                     |  |
| 245                                      |                                                |            |                                  |                |                          |                |                                  |                |                          |            |                                                    |            |                                                         |            |                                                 |                |                                          |            |                                           |            |                     |            |                     |            |                     |            |                             |            |                                  |            |                                                                                            |            |                                                    |            |                                                |            |                                              |    |                     |  |
| 246                                      |                                                |            |                                  |                |                          |                |                                  |                |                          |            |                                                    |            |                                                         |            |                                                 |                |                                          |            |                                           |            |                     |            |                     |            |                     |            |                             |            |                                  |            |                                                                                            |            |                                                    |            |                                                |            |                                              |    |                     |  |
| 250                                      |                                                |            |                                  |                |                          |                |                                  |                |                          |            |                                                    |            |                                                         |            |                                                 |                |                                          |            |                                           |            |                     |            |                     |            |                     |            |                             |            |                                  |            |                                                                                            |            |                                                    |            |                                                |            |                                              |    |                     |  |
| 251                                      |                                                |            |                                  |                |                          |                |                                  |                |                          |            |                                                    |            |                                                         |            |                                                 |                |                                          |            |                                           |            |                     |            |                     |            |                     |            |                             |            |                                  |            |                                                                                            |            |                                                    |            |                                                |            |                                              |    |                     |  |
| 252                                      |                                                |            |                                  |                |                          |                |                                  |                |                          |            |                                                    |            |                                                         |            |                                                 |                |                                          |            |                                           |            |                     |            |                     |            |                     |            |                             |            |                                  |            |                                                                                            |            |                                                    |            |                                                |            |                                              |    |                     |  |
| 252A                                     |                                                |            |                                  |                |                          |                |                                  |                |                          |            |                                                    |            |                                                         |            |                                                 |                |                                          |            |                                           |            |                     |            |                     |            |                     |            |                             |            |                                  |            |                                                                                            |            |                                                    |            |                                                |            |                                              |    |                     |  |
| 252B                                     |                                                |            | 12                               | 345            | 43                       | 9              | 659                              | 311            | 21                       | 26         | 80                                                 | 102        | 400                                                     | 508        | 123                                             | 20             | 17                                       | 21         |                                           |            |                     |            |                     |            |                     |            |                             |            |                                  |            |                                                                                            |            |                                                    |            |                                                |            |                                              |    |                     |  |
| <b>TOTALS CARRIED TO GENERAL SUMMARY</b> | 0.9                                            | 1.1        | 12                               | 345            | 43                       | 9              | 1684                             | 311            | 6146                     | 7821       | 523                                                | 661        | 11136                                                   | 14145      | 163                                             | 20             | 285                                      | 360        | 22                                        |            |                     |            |                     |            |                     |            |                             |            |                                  |            |                                                                                            |            |                                                    |            |                                                |            |                                              |    |                     |  |
| SHEET NO.                                | 611                                            |            | 611                              |                | 611                      |                | 611                              |                | 611                      |            | 611                                                |            | 611                                                     |            | 611                                             |                | 611                                      |            | 611                                       |            | 611                 |            | 611                 |            | 611                 |            | 611                         |            | 611                              |            | 611                                                                                        |            | 611                                                |            | 611                                            |            |                                              |    |                     |  |
|                                          | 15" CONDUIT, TYPE C, 706.02 WITH 706.11 JOINTS |            | 15" CONDUIT, TYPE C, AS PER PLAN |                | 18" CONDUIT, TYPE B      |                | 18" CONDUIT, TYPE C              |                | 21" CONDUIT, TYPE B      |            | 21" CONDUIT, TYPE B, 706.02 WITH 706.11 JOINTS     |            | 21" CONDUIT, TYPE C                                     |            | 24" CONDUIT, TYPE B                             |                | 24" CONDUIT, TYPE C                      |            | 27" CONDUIT, TYPE B                       |            | 27" CONDUIT, TYPE C |            | 30" CONDUIT, TYPE C |            | 36" CONDUIT, TYPE B |            | 36" CONDUIT, TYPE B, 706.02 |            | 24" CONDUIT, TYPE B, AS PER PLAN |            | CONDUIT, BORED OR JACKED, AS PER PLAN, 42" CONDUIT, TYPE C, 748.06 (0.625" WALL THICKNESS) |            | 18" CONDUIT, TYPE B, 748.01, CLASS 52, AS PER PLAN |            | 18" CONDUIT, TYPE C, AS PER PLAN               |            | CONDUIT, BORED OR JACKED, 42" TYPE B, 748.06 |    |                     |  |
|                                          | FT                                             |            | FT                               |                | FT                       |                | FT                               |                | FT                       |            | FT                                                 |            | FT                                                      |            | FT                                              |                | FT                                       |            | FT                                        |            | FT                  |            | FT                  |            | FT                  |            | FT                          |            | FT                               |            | FT                                                                                         |            | FT                                                 |            | FT                                             |            | FT                                           |    |                     |  |
|                                          | 01/NHS /PV                                     | 01/NHS /PV | 01/NHS /PV                       | 01/NHS /PV     | 01/NHS /PV               | 01/NHS /PV     | 01/NHS /PV                       | 01/NHS /PV     | 01/NHS /PV               | 01/NHS /PV | 01/NHS /PV                                         | 01/NHS /PV | 01/NHS /PV                                              | 01/NHS /PV | 01/NHS /PV                                      | 01/NHS /PV     | 01/NHS /PV                               | 01/NHS /PV | 01/NHS /PV                                | 01/NHS /PV | 01/NHS /PV          | 01/NHS /PV | 01/NHS /PV          | 01/NHS /PV | 01/NHS /PV          | 01/NHS /PV | 01/NHS /PV                  | 01/NHS /PV | 01/NHS /PV                       | 01/NHS /PV | 01/NHS /PV                                                                                 | 01/NHS /PV | 01/NHS /PV                                         | 01/NHS /PV | 01/NHS /PV                                     | 01/NHS /PV | 01/NHS /PV                                   |    |                     |  |
| 243                                      |                                                |            | 10                               | 12             | 50                       | 63             |                                  |                |                          |            | 36                                                 | 46         |                                                         |            |                                                 |                |                                          |            |                                           |            |                     |            |                     |            |                     |            |                             |            |                                  |            |                                                                                            |            |                                                    |            |                                                |            |                                              |    |                     |  |
| 244                                      | 125                                            | 159        | 7                                | 8              | 308                      | 391            |                                  |                |                          |            |                                                    |            |                                                         |            |                                                 |                |                                          |            |                                           |            |                     |            |                     |            |                     |            |                             |            |                                  |            |                                                                                            |            |                                                    |            |                                                |            |                                              |    |                     |  |
| 245                                      |                                                |            |                                  |                |                          |                |                                  |                |                          |            |                                                    |            |                                                         |            |                                                 |                |                                          |            |                                           |            |                     |            |                     |            |                     |            |                             |            |                                  |            |                                                                                            |            |                                                    |            |                                                |            |                                              |    |                     |  |
| 246                                      |                                                |            |                                  |                |                          |                |                                  |                |                          |            |                                                    |            |                                                         |            |                                                 |                |                                          |            |                                           |            |                     |            |                     |            |                     |            |                             |            |                                  |            |                                                                                            |            |                                                    |            |                                                |            |                                              |    |                     |  |
| <b>TOTALS CARRIED TO GENERAL SUMMARY</b> | 125                                            | 159        | 17                               | 20             | 437                      | 555            | 115                              | 146            | 33                       | 43         | 44                                                 | 57         | 110                                                     | 139        | 148                                             | 187            | 138                                      | 174        | 57                                        | 73         | 312                 | 397        | 233                 | 298        | 55                  | 71         | 8                           | 12         | 4                                | 6          | 128                                                                                        | 164        | 5                                                  | 7          | 12                                             | 16         | 55                                           | 71 |                     |  |

CALCULATED CJC  
 CHECKED CWL  
**DRAINAGE SUBSUMMARY**  
**FRA - 70 / 71 - 12.68 / 14.86**  
 222  
 1815

| NO. | DESCRIPTION         | REV BY | DATE       |
|-----|---------------------|--------|------------|
| 1   | FUNDING CODE CHANGE | CWL    | 11-29-2021 |

01:2012\2012048\FRA\105525\ROADWAY\SHEETS\105525S005.DGN  
 11/21/2021 2:31:36 PM  
 GDDTV81STD\_USER

| SHEET NO.                                | SPECIAL                                                                                                      |           | SPECIAL                                                                              |           |               | SPECIAL                                                                                                      |           | SPECIAL                                                                             |           | 837                                                        |           | 611                                          |           | 611                                                       |           | 611                |           | 611                             |               | 611                                        |           | 611                |                                            | 611                             |                                      | 611                   |                                        | SPECIAL                                                                       |               |                                    |   |   |   |   |   |   |   |   |   |   |   |   |   |   |   |   |   |
|------------------------------------------|--------------------------------------------------------------------------------------------------------------|-----------|--------------------------------------------------------------------------------------|-----------|---------------|--------------------------------------------------------------------------------------------------------------|-----------|-------------------------------------------------------------------------------------|-----------|------------------------------------------------------------|-----------|----------------------------------------------|-----------|-----------------------------------------------------------|-----------|--------------------|-----------|---------------------------------|---------------|--------------------------------------------|-----------|--------------------|--------------------------------------------|---------------------------------|--------------------------------------|-----------------------|----------------------------------------|-------------------------------------------------------------------------------|---------------|------------------------------------|---|---|---|---|---|---|---|---|---|---|---|---|---|---|---|---|---|
|                                          | CITY OF COLUMBUS 12" PIPE, 706.02 WITH TYPE 1 JOINTS, WITH 912 BEDDING, WITH 912 COMPACTED GRANULAR MATERIAL |           | CITY OF COLUMBUS 12" PIPE, WITH TYPE 1 BEDDING, WITH 912 COMPACTED GRANULAR MATERIAL |           |               | CITY OF COLUMBUS 15" PIPE, 706.02 WITH TYPE 1 JOINTS, WITH 912 BEDDING, WITH 912 COMPACTED GRANULAR MATERIAL |           | CITY OF COLUMBUS 6" PIPE, WITH TYPE 1 BEDDING, WITH 912 COMPACTED GRANULAR MATERIAL |           | LINER PIPE, 27" I.D., 707.12                               |           | CATCH BASIN, NO. 3                           |           | CATCH BASIN, NO. 3A                                       |           | CATCH BASIN, NO. 6 |           | CATCH BASIN, NO. 6, AS PER PLAN |               | CATCH BASIN, NO. 7                         |           | CATCH BASIN, NO. 8 |                                            | CATCH BASIN, NO. 8, AS PER PLAN |                                      | CATCH BASIN, NO. 2-2B |                                        | CITY OF COLUMBUS STANDARD CURB AND GUTTER INLET (AA-S125A WITH GRATE AA-S128) |               |                                    |   |   |   |   |   |   |   |   |   |   |   |   |   |   |   |   |   |
|                                          | FT                                                                                                           |           | FT                                                                                   |           |               | FT                                                                                                           |           | FT                                                                                  |           | FT                                                         |           | EACH                                         |           | EACH                                                      |           | EACH               |           | EACH                            |               | EACH                                       |           | EACH               |                                            | EACH                            |                                      | EACH                  |                                        | EACH                                                                          |               |                                    |   |   |   |   |   |   |   |   |   |   |   |   |   |   |   |   |   |
|                                          | 01/NHS/PV                                                                                                    | 01/NHS/PV | 01/NHS/PV                                                                            | 01/NHS/PV | 05/NHS/OT/COL | 01/NHS/PV                                                                                                    | 01/NHS/PV | 01/NHS/PV                                                                           | 01/NHS/PV | 01/NHS/PV                                                  | 01/NHS/PV | 01/NHS/PV                                    | 01/NHS/PV | 01/NHS/PV                                                 | 01/NHS/PV | 01/NHS/PV          | 01/NHS/PV | 01/NHS/PV                       | 01/NHS/PV     | 01/NHS/PV                                  | 01/NHS/PV | 01/NHS/PV          | 01/NHS/PV                                  | 01/NHS/PV                       | 01/NHS/PV                            | 01/NHS/PV             | 01/NHS/PV                              | 01/NHS/PV                                                                     | 05/NHS/OT/COL |                                    |   |   |   |   |   |   |   |   |   |   |   |   |   |   |   |   |   |
| 230                                      |                                                                                                              |           |                                                                                      |           |               |                                                                                                              |           |                                                                                     |           |                                                            |           | 1                                            | 2         | 3                                                         | 3         |                    |           |                                 |               | 1                                          | 2         |                    |                                            |                                 |                                      |                       |                                        |                                                                               |               |                                    |   |   |   |   |   |   |   |   |   |   |   |   |   |   |   |   |   |
| 231                                      |                                                                                                              |           |                                                                                      |           |               |                                                                                                              |           |                                                                                     |           |                                                            |           | 3                                            | 4         | 3                                                         | 3         | 1                  | 2         |                                 |               |                                            |           | 1                  | 1                                          |                                 | 1                                    | 2                     | 2                                      | 3                                                                             |               |                                    |   |   |   |   |   |   |   |   |   |   |   |   |   |   |   |   |   |
| 232                                      |                                                                                                              |           |                                                                                      |           |               |                                                                                                              |           |                                                                                     |           |                                                            |           |                                              |           |                                                           |           |                    |           |                                 |               | 1                                          | 1         | 2                  | 3                                          |                                 | 1                                    | 1                     | 2                                      |                                                                               | 1             |                                    |   |   |   |   |   |   |   |   |   |   |   |   |   |   |   |   |   |
| 233                                      |                                                                                                              |           |                                                                                      |           |               |                                                                                                              |           |                                                                                     |           |                                                            |           | 1                                            | 1         | 1                                                         | 2         |                    |           |                                 | 1             | 1                                          |           |                    |                                            |                                 |                                      |                       | 1                                      |                                                                               | 1             |                                    |   |   |   |   |   |   |   |   |   |   |   |   |   |   |   |   |   |
| 243                                      |                                                                                                              |           |                                                                                      |           |               |                                                                                                              |           |                                                                                     |           | 162                                                        | 207       |                                              |           |                                                           |           |                    |           |                                 |               |                                            |           |                    |                                            |                                 |                                      |                       |                                        |                                                                               |               |                                    |   |   |   |   |   |   |   |   |   |   |   |   |   |   |   |   |   |
| 245                                      |                                                                                                              |           | 161                                                                                  | 206       | 114           |                                                                                                              |           |                                                                                     |           |                                                            |           |                                              |           |                                                           |           |                    |           |                                 |               |                                            |           |                    |                                            |                                 |                                      |                       |                                        |                                                                               |               |                                    |   |   |   |   |   |   |   |   |   |   |   |   |   |   |   |   |   |
| 246                                      | 71                                                                                                           | 91        | 56                                                                                   | 72        | 29            | 25                                                                                                           | 31        | 44                                                                                  | 55        |                                                            |           |                                              |           |                                                           |           |                    |           |                                 |               |                                            |           |                    |                                            |                                 |                                      |                       |                                        |                                                                               |               |                                    |   |   |   |   |   |   |   |   |   |   |   |   |   |   |   |   |   |
| <b>TOTALS CARRIED TO GENERAL SUMMARY</b> |                                                                                                              |           |                                                                                      |           |               |                                                                                                              |           |                                                                                     |           |                                                            |           |                                              |           |                                                           |           |                    | 71        | 91                              | 217           | 278                                        | 143       | 25                 | 31                                         | 44                              | 55                                   | 162                   | 207                                    | 5                                                                             | 7             | 7                                  | 8 | 1 | 3 | 1 | 1 | 1 | 1 | 4 | 6 | 1 | 3 | 3 | 6 | 1 | 3 | 3 | 2 |
| SHEET NO.                                | SPECIAL                                                                                                      |           | SPECIAL                                                                              |           |               | 611                                                                                                          |           | SPECIAL                                                                             |           | 611                                                        |           | 611                                          |           | 611                                                       |           | 611                |           | SPECIAL                         |               |                                            | 611       |                    | 611                                        |                                 | 611                                  |                       |                                        |                                                                               |               |                                    |   |   |   |   |   |   |   |   |   |   |   |   |   |   |   |   |   |
|                                          | CITY OF COLUMBUS RECTANGULAR CATCH BASIN (AA-S135 WITH GRATE AA-S140)                                        |           | CITY OF COLUMBUS STANDARD CATCH BASIN (AA-S133A WITH GRATE AA-S141)                  |           |               | DRAINAGE STRUCTURE, MISC.: GATEWELL RECONSTRUCTED TO GRADE                                                   |           | CITY OF COLUMBUS 8" PIPE, WITH TYPE 1 BEDDING, WITH 912 COMPACTED GRANULAR MATERIAL |           | INLET NO. 3 FOR SINGLE SLOPE BARRIER, TYPE C1, AS PER PLAN |           | INLET NO. 3 FOR SINGLE SLOPE BARRIER, TYPE D |           | INLET NO. 3 FOR SINGLE SLOPE BARRIER, TYPE D, AS PER PLAN |           | MANHOLE, NO. 3     |           | MANHOLE, NO. 3, AS PER PLAN     |               | CITY OF COLUMBUS MANHOLE, TYPE C (AA-S102) |           |                    | CATCH BASIN ADJUSTED TO GRADE, AS PER PLAN |                                 | INLET ADJUSTED TO GRADE, AS PER PLAN |                       | MANHOLE ADJUSTED TO GRADE, AS PER PLAN |                                                                               |               | PRECAST REINFORCED CONCRETE OUTLET |   |   |   |   |   |   |   |   |   |   |   |   |   |   |   |   |   |
|                                          | EACH                                                                                                         |           | EACH                                                                                 |           |               | EACH                                                                                                         |           | FT                                                                                  |           | EACH                                                       |           | EACH                                         |           | EACH                                                      |           | EACH               |           | EACH                            |               |                                            | EACH      |                    | EACH                                       |                                 | EACH                                 |                       |                                        |                                                                               |               |                                    |   |   |   |   |   |   |   |   |   |   |   |   |   |   |   |   |   |
|                                          | 05/NHS/OT/COL                                                                                                | 01/NHS/PV | 01/NHS/PV                                                                            | 01/NHS/PV | 01/NHS/PV     | 01/NHS/PV                                                                                                    | 01/NHS/PV | 01/NHS/PV                                                                           | 01/NHS/PV | 01/NHS/PV                                                  | 01/NHS/PV | 01/NHS/PV                                    | 01/NHS/PV | 01/NHS/PV                                                 | 01/NHS/PV | 01/NHS/PV          | 01/NHS/PV | 01/NHS/PV                       | 05/NHS/OT/COL | 01/NHS/PV                                  | 01/NHS/PV | 01/NHS/PV          | 01/NHS/PV                                  | 01/NHS/PV                       | 01/NHS/PV                            | 05/NHS/OT/COL         | 01/NHS/PV                              | 01/NHS/PV                                                                     |               |                                    |   |   |   |   |   |   |   |   |   |   |   |   |   |   |   |   |   |
| 230                                      |                                                                                                              |           |                                                                                      |           |               |                                                                                                              |           |                                                                                     | 1         |                                                            | 1         | 2                                            | 2         |                                                           | 3         | 3                  |           | 1                               |               |                                            |           |                    |                                            |                                 |                                      |                       |                                        |                                                                               |               |                                    |   |   |   |   |   |   |   |   |   |   |   |   |   |   |   |   |   |
| 231                                      |                                                                                                              |           |                                                                                      |           |               |                                                                                                              |           |                                                                                     |           | 4                                                          | 4         | 2                                            | 2         |                                                           | 4         | 4                  | 2         | 2                               |               |                                            |           |                    |                                            |                                 |                                      |                       |                                        |                                                                               |               |                                    |   |   |   |   |   |   |   |   |   |   |   |   |   |   |   |   |   |
| 232                                      |                                                                                                              | 1         | 2                                                                                    | 2         |               |                                                                                                              |           |                                                                                     |           |                                                            | 1         |                                              |           |                                                           | 4         | 5                  | 1         | 2                               |               | 2                                          | 3         | 1                  |                                            |                                 |                                      |                       |                                        |                                                                               |               |                                    |   |   |   |   |   |   |   |   |   |   |   |   |   |   |   |   |   |
| 233                                      |                                                                                                              |           |                                                                                      |           |               |                                                                                                              |           |                                                                                     |           |                                                            |           |                                              |           |                                                           | 1         | 2                  | 1         | 1                               |               | 1                                          | 2         |                    |                                            |                                 |                                      |                       |                                        |                                                                               |               |                                    |   |   |   |   |   |   |   |   |   |   |   |   |   |   |   |   |   |
| 234                                      |                                                                                                              |           |                                                                                      |           |               | 1                                                                                                            |           |                                                                                     |           |                                                            |           |                                              |           |                                                           |           |                    |           |                                 |               | 1                                          | 1         | 1                  | 1                                          | 2                               | 1                                    |                       |                                        |                                                                               |               |                                    |   |   |   |   |   |   |   |   |   |   |   |   |   |   |   |   |   |
| 245                                      |                                                                                                              |           |                                                                                      |           |               |                                                                                                              | 32        | 41                                                                                  |           |                                                            |           |                                              |           |                                                           |           |                    |           |                                 |               |                                            |           |                    |                                            |                                 |                                      |                       |                                        |                                                                               |               |                                    |   |   |   |   |   |   |   |   |   |   |   |   |   |   |   |   |   |
| 250                                      |                                                                                                              |           |                                                                                      |           |               |                                                                                                              |           |                                                                                     |           |                                                            |           |                                              |           |                                                           |           |                    |           |                                 |               |                                            |           |                    |                                            |                                 |                                      |                       |                                        |                                                                               | 1             | 2                                  |   |   |   |   |   |   |   |   |   |   |   |   |   |   |   |   |   |
| 251                                      |                                                                                                              |           |                                                                                      |           |               |                                                                                                              |           |                                                                                     |           |                                                            |           |                                              |           |                                                           |           |                    |           |                                 |               |                                            |           |                    |                                            |                                 |                                      |                       |                                        | 1                                                                             |               |                                    |   |   |   |   |   |   |   |   |   |   |   |   |   |   |   |   |   |
| <b>TOTALS CARRIED TO GENERAL SUMMARY</b> |                                                                                                              |           |                                                                                      |           |               |                                                                                                              |           |                                                                                     |           |                                                            |           |                                              |           |                                                           |           |                    | 1         | 2                               | 2             | 1                                          | 32        | 41                 | 1                                          | 4                               | 6                                    | 4                     | 4                                      | 12                                                                            | 14            | 4                                  | 6 | 3 | 5 | 1 | 1 | 1 | 1 | 1 | 1 | 1 | 2 | 1 | 2 | 2 |   |   |   |

| NO. | DESCRIPTION         | REV. BY | DATE       |
|-----|---------------------|---------|------------|
| 4   | FUNDING CODE CHANGE | CWL     | 11-29-2021 |

CALCULATED CJC CHECKED CWL  
**DRAINAGE SUBSUMMARY**  
**FRA-70/71-12.68/14.86**  
 223  
 1815

01/20/21/2012/2012048\FRA\105523\ROADWAY\SHEETS\105523\5006.DGN  
 11/21/2021  
 2:42:46 PM  
 G00TV81STD\_USER

| SHEET NO.                                | SPECIAL                                                        |                                                   | 638                                              | 638                                                              | 638                                                              | SPECIAL                                       | 638                                                                    | 638                                                                                                     | SPECIAL                                       | SPECIAL                                           |                                                            | SPECIAL                                        | SPECIAL                                                   |                                | SPECIAL                                        |                                            | 638                                              |                                                            | SPECIAL                                            | SPECIAL                                            | SPECIAL                                             | SPECIAL                                             |
|------------------------------------------|----------------------------------------------------------------|---------------------------------------------------|--------------------------------------------------|------------------------------------------------------------------|------------------------------------------------------------------|-----------------------------------------------|------------------------------------------------------------------------|---------------------------------------------------------------------------------------------------------|-----------------------------------------------|---------------------------------------------------|------------------------------------------------------------|------------------------------------------------|-----------------------------------------------------------|--------------------------------|------------------------------------------------|--------------------------------------------|--------------------------------------------------|------------------------------------------------------------|----------------------------------------------------|----------------------------------------------------|-----------------------------------------------------|-----------------------------------------------------|
|                                          | INCREASE OR DECREASE IN EXCAVATION AND BACKFILL (COLUMBUS 811) |                                                   | WATER WORK, MISC.: 1.5" WATER TAP (COLUMBUS 805) | WATER WORK, MISC.: 3" WATER SERVICE LINE TRANSFER (COLUMBUS 805) | WATER WORK, MISC.: 6" WATER SERVICE LINE TRANSFER (COLUMBUS 805) | 6" WATER MAIN DIP AND FITTINGS (COLUMBUS 801) | WATER WORK, MISC.: 20" x 6" TAPPING SLEEVE AND VALVE AND APPURTENANCES | WATER WORK, MISC.: 24" x 6" TAPPING SLEEVE AND VALVE AND APPURTENANCES                                  | 8" WATER MAIN DIP AND FITTINGS (COLUMBUS 801) | 8" GATE VALVE WITH VALVE BOX (COLUMBUS 802)       |                                                            | 12" WATER MAIN DIP AND FITTINGS (COLUMBUS 801) | 12" GATE VALVE WITH VALVE BOX (COLUMBUS 802)              |                                | 20" WATER MAIN DIP AND FITTINGS (COLUMBUS 801) |                                            | WATER WORK, MISC.: 1.5" CURB STOP (COLUMBUS 805) |                                                            | CUT AND PLUG EXISTING 6" WATER LINE (COLUMBUS 808) | CUT AND PLUG EXISTING 8" WATER LINE (COLUMBUS 808) | CUT AND PLUG EXISTING 10" WATER LINE (COLUMBUS 808) | CUT AND PLUG EXISTING 12" WATER LINE (COLUMBUS 808) |
|                                          | CY                                                             |                                                   | EACH                                             | EACH                                                             | EACH                                                             | FT                                            | EACH                                                                   | EACH                                                                                                    | FT                                            | EACH                                              |                                                            | FT                                             | EACH                                                      |                                | FT                                             |                                            | EACH                                             |                                                            | EACH                                               | EACH                                               | EACH                                                | EACH                                                |
|                                          | 01/NHS/PV                                                      |                                                   | 01/NHS/PV                                        | 01/NHS/PV                                                        | 01/NHS/PV                                                        | 01/NHS/PV                                     | 01/NHS/PV                                                              | 01/NHS/PV                                                                                               | 01/NHS/PV                                     | 01/NHS/PV                                         |                                                            | 01/NHS/PV                                      | 01/NHS/PV                                                 |                                | 01/NHS/PV                                      |                                            | 01/NHS/PV                                        |                                                            | 01/NHS/PV                                          | 01/NHS/PV                                          | 01/NHS/PV                                           | 01/NHS/PV                                           |
| 253                                      |                                                                |                                                   | 2                                                | 1                                                                | 1                                                                | 194                                           | 1                                                                      | 1                                                                                                       | 62                                            | 1                                                 |                                                            | 611                                            | 2                                                         |                                |                                                |                                            | 2                                                |                                                            |                                                    |                                                    |                                                     |                                                     |
| 254                                      |                                                                |                                                   |                                                  |                                                                  |                                                                  |                                               |                                                                        |                                                                                                         |                                               |                                                   |                                                            |                                                |                                                           |                                |                                                |                                            |                                                  |                                                            | 1                                                  | 4                                                  | 1                                                   | 2                                                   |
| 255                                      |                                                                |                                                   |                                                  |                                                                  |                                                                  | 110                                           |                                                                        |                                                                                                         |                                               |                                                   |                                                            |                                                |                                                           |                                | 4                                              |                                            |                                                  | 1                                                          |                                                    |                                                    |                                                     |                                                     |
| <b>TOTALS CARRIED TO GENERAL SUMMARY</b> |                                                                | 40                                                | 2                                                | 1                                                                | 1                                                                | 304                                           | 1                                                                      | 1                                                                                                       | 62                                            | 1                                                 |                                                            | 611                                            | 2                                                         |                                | 4                                              |                                            | 2                                                |                                                            | 2                                                  | 4                                                  | 1                                                   | 2                                                   |
| SHEET NO.                                | SPECIAL                                                        | SPECIAL                                           | SPECIAL                                          | 638                                                              | 638                                                              | SPECIAL                                       | SPECIAL                                                                | SPECIAL                                                                                                 | SPECIAL                                       | 611                                               | 638                                                        | SPECIAL                                        | 638                                                       | 638                            |                                                |                                            | SPECIAL                                          | SPECIAL                                                    |                                                    | 611                                                |                                                     |                                                     |
|                                          | CUT AND PLUG EXISTING 20" WATER LINE (COLUMBUS 808)            | 20" BUTTERFLY VALVE WITH VALVE BOX (COLUMBUS 802) | 6" GATE VALVE WITH VALVE BOX (COLUMBUS 802)      | WATER WORK, MISC.: 6" WATER MAIN ABANDONED (COLUMBUS 808)        | WATER WORK, MISC.: 8" WATER MAIN ABANDONED (COLUMBUS 808)        | CITY OF COLUMBUS MANHOLE, TYPE C (44-S102)    | CITY OF COLUMBUS MANHOLE, TYPE C, AS PER PLAN (44-S102)                | CITY OF COLUMBUS 18" CONDUIT, C905 PIPE, WITH TYPE 1 BEDDING, WITH ITEM 912 COMPACTED GRANULAR MATERIAL | 6" FIRE HYDRANT (COLUMBUS 809)                | MANHOLE ADJUSTED TO GRADE, AS PER PLAN (SANITARY) | WATER WORK, MISC.: 20" WATER MAIN ABANDONED (COLUMBUS 808) | FIRE HYDRANT ABANDONED (COLUMBUS 809)          | WATER WORK, MISC.: FIRE HYDRANT, RELOCATED (COLUMBUS 809) | FIRE HYDRANT ADJUSTED TO GRADE |                                                | VALVE BOX ADJUSTED TO GRADE (COLUMBUS 807) |                                                  | DUCTILE IRON FITTINGS, INCREASE OR DECREASE (COLUMBUS 801) |                                                    | MANHOLE ADJUSTED TO GRADE, AS PER PLAN             |                                                     |                                                     |
|                                          | EACH                                                           | EACH                                              | EACH                                             | EACH                                                             | EACH                                                             | EACH                                          | EACH                                                                   | EACH                                                                                                    | EACH                                          | 01/NHS/PV                                         | EACH                                                       | EACH                                           | EACH                                                      | EACH                           | EACH                                           | EACH                                       | LB                                               |                                                            | EACH                                               |                                                    |                                                     |                                                     |
|                                          | 01/NHS/PV                                                      | 01/NHS/PV                                         | 01/NHS/PV                                        | 01/NHS/PV                                                        | 01/NHS/PV                                                        | 01/NHS/PV                                     | 01/NHS/PV                                                              | 01/NHS/PV                                                                                               | 01/NHS/PV                                     | 01/NHS/PV                                         | 01/NHS/PV                                                  | 01/NHS/PV                                      | 01/NHS/PV                                                 | 01/NHS/PV                      | 05/NHS/OT /COL                                 |                                            | 01/NHS/PV                                        | 05/NHS/OT /COL                                             | 01/NHS/PV                                          |                                                    | 01/NHS/PV                                           |                                                     |
| 248                                      |                                                                |                                                   |                                                  |                                                                  |                                                                  | 3                                             | 1                                                                      | 204                                                                                                     | 2                                             |                                                   |                                                            |                                                |                                                           |                                |                                                |                                            |                                                  |                                                            |                                                    |                                                    |                                                     |                                                     |
| 253                                      |                                                                | 1                                                 | 1                                                |                                                                  |                                                                  |                                               |                                                                        |                                                                                                         | 3                                             |                                                   |                                                            |                                                | 1                                                         |                                |                                                |                                            |                                                  |                                                            |                                                    |                                                    |                                                     |                                                     |
| 254                                      |                                                                |                                                   |                                                  | 1                                                                | 2                                                                |                                               |                                                                        |                                                                                                         |                                               |                                                   |                                                            | 4                                              |                                                           |                                | 1                                              |                                            | 11                                               | 9                                                          |                                                    |                                                    |                                                     |                                                     |
| 255                                      | 1                                                              |                                                   | 1                                                | 1                                                                |                                                                  |                                               |                                                                        |                                                                                                         | 1                                             |                                                   | 1                                                          | 1                                              |                                                           | 1                              |                                                | 9                                          |                                                  |                                                            |                                                    | 1                                                  |                                                     |                                                     |
| <b>TOTALS CARRIED TO GENERAL SUMMARY</b> |                                                                | 1                                                 | 1                                                | 2                                                                | 2                                                                | 3                                             | 1                                                                      | 204                                                                                                     | 4                                             | 2                                                 | 1                                                          | 5                                              | 1                                                         | 1                              | 1                                              | 20                                         | 9                                                | 500                                                        |                                                    | 1                                                  |                                                     |                                                     |

| NO. | DESCRIPTION         | REV. BY | DATE       |
|-----|---------------------|---------|------------|
| 4   | FUNDING CODE CHANGE | CWL     | 11-29-2021 |

**WATER WORK & SANITARY SEWER SUBSUMMARY**  
 CALCULATED JMB  
 CHECKED CWL  
**FRA - 70 / 71 - 12.68 / 14.86**  
 224  
 1815

| SHEET NO.                                | SPECIAL                         | SPECIAL                                    | SPECIAL                                                                                     |                                          | SPECIAL                                      | SPECIAL                 | SPECIAL                                      | SPECIAL                                 | SPECIAL                                                        | SPECIAL                                                                                | SPECIAL                                                                               | SPECIAL                                                        | SPECIAL                   | SPECIAL                                     | SPECIAL                                                                              | SPECIAL                                          | SPECIAL                                      | SPECIAL                                      | SPECIAL                         | SPECIAL                                                                              | SPECIAL                                                                                   | SPECIAL                                                                       | SPECIAL                             | SPECIAL                        |                                   |
|------------------------------------------|---------------------------------|--------------------------------------------|---------------------------------------------------------------------------------------------|------------------------------------------|----------------------------------------------|-------------------------|----------------------------------------------|-----------------------------------------|----------------------------------------------------------------|----------------------------------------------------------------------------------------|---------------------------------------------------------------------------------------|----------------------------------------------------------------|---------------------------|---------------------------------------------|--------------------------------------------------------------------------------------|--------------------------------------------------|----------------------------------------------|----------------------------------------------|---------------------------------|--------------------------------------------------------------------------------------|-------------------------------------------------------------------------------------------|-------------------------------------------------------------------------------|-------------------------------------|--------------------------------|-----------------------------------|
|                                          | HANDHOLE                        | SUBMERSIBLE SEPARABLE CONNECTOR            | (3) - 750KCMIL Cu, 15KV, XLP Ins. 133% w/ Cu TAPE SHIELD WITH (1)-350KCMIL Cu, 600V NEUTRAL |                                          | 2x1 CONCRETE DUCT BANK - 5" PVC (TDMIS-3000) | PADMOUNT SF6 SWITCHGEAR | 2x2 CONCRETE DUCT BANK - 5" PVC (TDMIS-3000) | BORE SPACERS FOR 6" SCH 40 PVC CONDUIT  | 75KVA LOOP FEED SINGLE PHASE PADMOUNT TRANSFORMER (TDMIS-1201) | 300KVA LOOP FEED THREE PHASE PADMOUNT TRANSFORMER, 14.4 KV, DELTA/208/120 (TDMIS-1202) | 750KVA LOOP FEED THREE PHASE PADMOUNT TRANSFORMER, 14.4KV, DELTA/480/277 (TDMIS-1202) | FIBERGLASS FLAT PAD FOR SINGLE PHASE TRANSFORMERS (TDMIS-1009) | 50/2 WOOD POLE            | THREE PHASE DEADEND ATTACHMENTS (TDMIS-406) | WOOD CROSSARM (TDMIS-10)                                                             | PRIMARY DOWN GUY (TDMIS-100)                     | DISTRIBUTION POLE GROUND (TDMIS-7)           | DISTRIBUTION RISER (TDMIS-1001)              | 11.25° SCH 40 PVC CONDUIT SWEEP | DOP MANHOLE (TDMIS-1015)                                                             | 4'x 4' x 4' PULLBOX                                                                       | BRIDGE MOUNTED CONDUIT HANGER                                                 | CABLE TRAY RISER                    | 22.5° SCH 40 PVC CONDUIT SWEEP | FIBERGLASS TO PVC CONDUIT COUPLER |
|                                          | EACH                            | EACH                                       | FT                                                                                          |                                          | FT                                           | EACH                    | FT                                           | EACH                                    | EACH                                                           | EACH                                                                                   | EACH                                                                                  | EACH                                                           | EACH                      | EACH                                        | EACH                                                                                 | EACH                                             | EACH                                         | EACH                                         | EACH                            | EACH                                                                                 | EACH                                                                                      | EACH                                                                          | EACH                                | EACH                           |                                   |
| 237                                      | 05/NHS/OT/COL                   | 05/NHS/OT/COL                              | 01/NHS/PV                                                                                   | 05/NHS/OT/COL                            | 05/NHS/OT/COL                                | 05/NHS/OT/COL           | 05/NHS/OT/COL                                | 01/NHS/PV                               | 05/NHS/OT/COL                                                  | 05/NHS/OT/COL                                                                          | 05/NHS/OT/COL                                                                         | 05/NHS/OT/COL                                                  | 01/NHS/PV                 | 01/NHS/PV                                   | 01/NHS/PV                                                                            | 01/NHS/PV                                        | 01/NHS/PV                                    | 01/NHS/PV                                    | 01/NHS/PV                       | 01/NHS/PV                                                                            | 05/NHS/OT/COL                                                                             | 01/NHS/PV                                                                     | 01/NHS/PV                           | 01/NHS/PV                      | 01/NHS/PV                         |
| 238                                      | 1                               | 1                                          | 1970                                                                                        | 238                                      | 262                                          |                         |                                              | 110                                     |                                                                |                                                                                        |                                                                                       | 1                                                              | 1                         | 1                                           | 2                                                                                    | 1                                                | 1                                            | 12                                           | 4                               |                                                                                      | 1                                                                                         | 65                                                                            | 1                                   | 6                              | 6                                 |
| 239                                      | 3                               | 6                                          | 1245                                                                                        | 165                                      | 1                                            | 721                     |                                              |                                         | 1                                                              | 1                                                                                      | 1                                                                                     | 1                                                              |                           |                                             |                                                                                      |                                                  |                                              |                                              | 5                               |                                                                                      |                                                                                           |                                                                               |                                     |                                |                                   |
| <b>TOTALS CARRIED TO GENERAL SUMMARY</b> |                                 |                                            | 4                                                                                           | 7                                        | 2208                                         | 1245                    | 427                                          | 1                                       | 721                                                            | 110                                                                                    | 2                                                                                     | 1                                                              | 1                         | 2                                           | 1                                                                                    | 1                                                | 1                                            | 12                                           | 4                               | 5                                                                                    | 2                                                                                         | 65                                                                            | 1                                   | 6                              | 6                                 |
| SHEET NO.                                | SPECIAL                         | SPECIAL                                    | SPECIAL                                                                                     | SPECIAL                                  | SPECIAL                                      | SPECIAL                 | SPECIAL                                      | SPECIAL                                 | SPECIAL                                                        | SPECIAL                                                                                | SPECIAL                                                                               | SPECIAL                                                        | SPECIAL                   | SPECIAL                                     | SPECIAL                                                                              | SPECIAL                                          | SPECIAL                                      | SPECIAL                                      | SPECIAL                         | SPECIAL                                                                              | SPECIAL                                                                                   | SPECIAL                                                                       | SPECIAL                             | SPECIAL                        |                                   |
|                                          | WOOD POLE, REMOVAL (TDMIS-1600) | OVERHEAD TRANSFORMER, REMOVAL (TDMIS-1600) | WIRE AND CABLE REMOVAL (TDMIS 1600)                                                         | 6" FIBERGLASS CONDUIT EXPANSION FITTINGS | ADJUSTING EXISTING GRADE                     | 5" FIBERGLASS 90° SWEEP | EXISTING MANHOLE REMOVAL                     | MEDIUM VOLTAGE CABLE ACCEPTANCE TESTING | 5" SCH 40 PVC CONDUIT                                          | 6" SCH 40 PVC CONDUIT                                                                  | 30" DIRECTIONAL BORE AND PIPE, 748.06                                                 | 5" XHW FIBERGLASS CONDUIT                                      | 6" XHW FIBERGLASS CONDUIT | 4" SCH 40 PVC CONDUIT                       | (3)-350KCMIL Cu, 15KV, XLP Ins. 133% w/ Cu TAPE SHIELD WITH (1)-4/0 Cu, 600V NEUTRAL | (3)-#1 AL, 15KV, XLP WITH(1)-#2 AL, 600V NEUTRAL | 2x3 CONCRETE DUCT BANK - 6" PVC (TDMIS-3000) | 3x3 CONCRETE DUCT BANK - 5" PVC (TDMIS-3000) | PADMOUNT TRANSFORMER RELOCATION | (1)-250KCMIL Cu, 15KV, XLP Ins. 133% w/ Cu TAPE SHIELD WITH (1)-1/0 Cu, 600V NEUTRAL | (3)-500KCMIL Cu, 15KV, XLP Ins. 133% w/ Cu TAPE SHIELD WITH (1)-350KCMIL Cu, 600V NEUTRAL | (3)-#1 Cu, 15KV, XLP Ins. 133% w/ Cu TAPE SHIELD WITH (1)-#1 Cu, 600V NEUTRAL | (2) - #2 AL, 15KV XLP, 133% INS JCN |                                |                                   |
|                                          | EACH                            | EACH                                       | FT                                                                                          | EACH                                     | EACH                                         | EACH                    | EACH                                         | EACH                                    | FT                                                             | FT                                                                                     | FT                                                                                    | FT                                                             | FT                        | FT                                          | FT                                                                                   | FT                                               | FT                                           | FT                                           | EACH                            | FT                                                                                   | FT                                                                                        | FT                                                                            | FT                                  | FT                             |                                   |
| 237                                      | 05/NHS/OT/COL                   | 05/NHS/OT/COL                              | 05/NHS/OT/COL                                                                               | 01/NHS/PV                                | 01/NHS/PV                                    | 01/NHS/PV               | 01/NHS/PV                                    | 05/NHS/OT/COL                           | 01/NHS/PV                                                      | 01/NHS/PV                                                                              | 01/NHS/PV                                                                             | 01/NHS/PV                                                      | 01/NHS/PV                 | 01/NHS/PV                                   | 01/NHS/PV                                                                            | 01/NHS/PV                                        | 01/NHS/PV                                    | 05/NHS/OT/COL                                | 01/NHS/PV                       | 05/NHS/OT/COL                                                                        | 05/NHS/OT/COL                                                                             | 05/NHS/OT/COL                                                                 | 05/NHS/OT/COL                       |                                |                                   |
| 238                                      | 5                               |                                            |                                                                                             | 11                                       | 3                                            | 12                      | 1                                            |                                         | 84                                                             |                                                                                        | 5254                                                                                  | 551                                                            | 777                       | 6210                                        | 347                                                                                  | 1407                                             | 420                                          | 238                                          | 196                             |                                                                                      | 2                                                                                         | 282                                                                           |                                     |                                |                                   |
| 239                                      | 7                               | 11                                         | 7400                                                                                        |                                          | 1                                            |                         |                                              | 12                                      |                                                                |                                                                                        |                                                                                       |                                                                |                           |                                             |                                                                                      |                                                  |                                              | 475                                          |                                 |                                                                                      | 1245                                                                                      | 1317                                                                          | 125                                 |                                |                                   |
| <b>TOTALS CARRIED TO GENERAL SUMMARY</b> |                                 |                                            | 12                                                                                          | 11                                       | 7400                                         | 11                      | 4                                            | 12                                      | 84                                                             | 5254                                                                                   | 551                                                                                   | 777                                                            | 6210                      | 347                                         | 1407                                                                                 | 420                                              | 238                                          | 196                                          | 475                             | 2                                                                                    | 282                                                                                       | 1245                                                                          | 1317                                | 125                            |                                   |

|                                      |         |     |
|--------------------------------------|---------|-----|
| CALCULATED                           | CHECKED | ATR |
| CJC                                  |         |     |
|                                      |         |     |
| <b>ELECTRICAL SUBSUMMARY</b>         |         |     |
| <b>FRA - 70 / 71 - 12.68 / 14.86</b> |         |     |
| (225 / 1815)                         |         |     |

0:\2012\2012048\FRA\105625\ROADWAY\SHEETS\105623\507A.DGN  
 11/21/2021 2:41:56 PM  
 GDDTV81STD\_USER

| SHEET NO.                                | 255                                                            | 255                        |  | SPECIAL           | SPECIAL                 | SPECIAL                 | SPECIAL                 | SPECIAL                 | SPECIAL                              |    |      |   |  |  |  |  |  |  |  |  |  |  |
|------------------------------------------|----------------------------------------------------------------|----------------------------|--|-------------------|-------------------------|-------------------------|-------------------------|-------------------------|--------------------------------------|----|------|---|--|--|--|--|--|--|--|--|--|--|
|                                          | FULL DEPTH PAVEMENT REMOVAL AND RIGID REPLACEMENT, CLASS OC FS | FULL DEPTH PAVEMENT SAWING |  | 4" CONDUIT RISER  | CONDUIT ENCASED, 1 - 4" | CONDUIT ENCASED, 2 - 4" | CONDUIT ENCASED, 6 - 4" | CONDUIT ENCASED, 8 - 4" | PRIVATE TELECOM MANHOLE, AS PER PLAN |    |      |   |  |  |  |  |  |  |  |  |  |  |
|                                          | SY                                                             | FT                         |  | EACH              | FT                      | FT                      | FT                      | FT                      | EACH                                 |    |      |   |  |  |  |  |  |  |  |  |  |  |
|                                          | 05/NHS/<br>OT/COL                                              | 05/NHS/<br>OT/COL          |  | 05/NHS/<br>OT/COL | 05/NHS/<br>OT/COL       | 05/NHS/<br>OT/COL       | 05/NHS/<br>OT/COL       | 05/NHS/<br>OT/COL       | 05/NHS/<br>OT/COL                    |    |      |   |  |  |  |  |  |  |  |  |  |  |
| 239                                      | 86                                                             | 276                        |  |                   |                         |                         |                         |                         |                                      |    |      |   |  |  |  |  |  |  |  |  |  |  |
| 249                                      | 95                                                             | 564                        |  | 4                 | 204                     | 122                     | 26                      | 1117                    | 2                                    |    |      |   |  |  |  |  |  |  |  |  |  |  |
| <b>TOTALS CARRIED TO GENERAL SUMMARY</b> |                                                                |                            |  | 181               | 840                     |                         | 4                       | 204                     | 122                                  | 26 | 1117 | 2 |  |  |  |  |  |  |  |  |  |  |
| SHEET NO.                                |                                                                |                            |  |                   |                         |                         |                         |                         |                                      |    |      |   |  |  |  |  |  |  |  |  |  |  |

| NO. | DESCRIPTION         | REV. BY | DATE       |
|-----|---------------------|---------|------------|
| 4   | FUNDING CODE CHANGE | CWL     | 11-29-2021 |

**TOTALS CARRIED TO GENERAL SUMMARY**

|                                     |
|-------------------------------------|
| CALCULATED<br>CJC<br>CHECKED<br>ATR |
| TELECOM SUBSUMMARY                  |
| FRA -70/ 71-12.68 / 14.86           |
| 225A<br>1815                        |

01:2012\201204\FRA\05523\ROADWAY\SHEETS\1952355009.DGN  
 11/28/2021 8:15:34 AM  
 GDDTV81STD\_USER

| SHEET NO.                             | STATION TO STATION |            | 203              | 203              | 203                                  | 203                                  | 204                                | 204                             | 203                       | 203                                       | 659                                | 659                        | 659                              | 659                                                 | 659                                | 659                                                                      | 659                         | 659                                                                | CALCULATED<br>ATR<br>CHECKED<br>CWL |
|---------------------------------------|--------------------|------------|------------------|------------------|--------------------------------------|--------------------------------------|------------------------------------|---------------------------------|---------------------------|-------------------------------------------|------------------------------------|----------------------------|----------------------------------|-----------------------------------------------------|------------------------------------|--------------------------------------------------------------------------|-----------------------------|--------------------------------------------------------------------|-------------------------------------|
|                                       |                    |            | EXCAVATION<br>CY | EMBANKMENT<br>CY | EMBANKMENT,<br>AS PER PLAN "A"<br>CY | EMBANKMENT,<br>AS PER PLAN "B"<br>CY | GRANULAR MATERIAL,<br>TYPE B<br>CY | EXCAVATION OF<br>SUBGRADE<br>CY | GRANULAR EMBANKMENT<br>CY | GRANULAR EMBANKMENT,<br>AS PER PLAN<br>CY | SEEDING AND MULCHING<br>(SM)<br>SY | SOIL ANALYSIS TEST<br>EACH | TOPSOIL<br>(111*(SM)/1000)<br>CY | REPAIR SEEDING AND<br>MULCHING<br>(0.05*(SM))<br>SY | INTER-SEEDING<br>(0.05*(SM))<br>SY | COMM. FERTILIZER<br>[(30*(SM))+<br>(20*.05*(SM))]*9<br>/1000*2000<br>TON | LIME<br>(SM)/(4840)<br>ACRE | WATER<br>[(2*300*(SM))<br>+(300*.05*(SM))]*9<br>/1000*1000<br>MGAL |                                     |
| EB I-70                               |                    |            |                  |                  |                                      |                                      |                                    |                                 |                           |                                           |                                    |                            |                                  |                                                     |                                    |                                                                          |                             |                                                                    |                                     |
| 384                                   | 125+96.00          | 126+50.00  | 162              | 0                |                                      |                                      |                                    |                                 |                           |                                           |                                    |                            |                                  |                                                     |                                    |                                                                          |                             |                                                                    |                                     |
| 385                                   | 126+97.68          | 127+96.26  | 209              | 0                |                                      |                                      |                                    |                                 |                           |                                           |                                    |                            |                                  |                                                     |                                    |                                                                          |                             |                                                                    |                                     |
| 386                                   | 128+26.26          | 129+00.00  | 198              | 3                |                                      |                                      |                                    |                                 |                           |                                           |                                    |                            |                                  |                                                     |                                    |                                                                          |                             |                                                                    |                                     |
| 387                                   | 129+50.00          | 130+50.00  | 92               | 6                |                                      |                                      |                                    |                                 |                           |                                           |                                    |                            |                                  |                                                     |                                    |                                                                          |                             |                                                                    |                                     |
| 388                                   | 131+00.00          | 132+00.00  | 55               | 29               |                                      |                                      |                                    |                                 |                           |                                           |                                    |                            |                                  |                                                     |                                    |                                                                          |                             |                                                                    |                                     |
| 389                                   | 132+41.81          | 133+00.00  | 47               | 36               |                                      |                                      |                                    |                                 |                           |                                           |                                    |                            |                                  |                                                     |                                    |                                                                          |                             |                                                                    |                                     |
| 390                                   | 133+50.00          | 134+05.00  | 60               | 9                |                                      |                                      |                                    |                                 |                           |                                           |                                    |                            |                                  |                                                     |                                    |                                                                          |                             |                                                                    |                                     |
| 391                                   | 4158+00.00         | 4159+00.00 | 1575             | 0                |                                      |                                      |                                    |                                 |                           |                                           |                                    |                            |                                  |                                                     |                                    |                                                                          |                             |                                                                    |                                     |
| 392                                   | 4159+50.00         | 4151+00.00 | 507              | 0                |                                      |                                      |                                    |                                 |                           |                                           |                                    |                            |                                  |                                                     |                                    |                                                                          |                             |                                                                    |                                     |
| 393                                   | 4161+50.00         | 4162+50.00 | 237              | 0                |                                      |                                      |                                    |                                 |                           |                                           |                                    |                            |                                  |                                                     |                                    |                                                                          |                             |                                                                    |                                     |
| 394                                   | 4163+00.00         | 4164+00.00 | 203              | 16               |                                      |                                      |                                    |                                 |                           |                                           |                                    |                            |                                  |                                                     |                                    |                                                                          |                             |                                                                    |                                     |
| 395                                   | 4164+50.00         | 4165+50.00 | 193              | 43               |                                      |                                      |                                    |                                 |                           |                                           |                                    |                            |                                  |                                                     |                                    |                                                                          |                             |                                                                    |                                     |
| 396                                   | 4166+00.00         | 4170+00.00 | 199              | 0                |                                      |                                      |                                    |                                 | 874                       |                                           |                                    |                            |                                  |                                                     |                                    |                                                                          |                             |                                                                    |                                     |
| 397                                   | 4170+50.00         | 4171+00.00 | 689              | 0                |                                      |                                      |                                    |                                 | 4184                      |                                           |                                    |                            |                                  |                                                     |                                    |                                                                          |                             |                                                                    |                                     |
| 398                                   | 4171+50.00         | 4172+00.00 | 446              | 0                |                                      |                                      |                                    |                                 | 5770                      |                                           |                                    |                            |                                  |                                                     |                                    |                                                                          |                             |                                                                    |                                     |
| 399                                   | 4172+50.00         | 4173+00.00 | 441              | 0                |                                      |                                      |                                    |                                 | 7432                      |                                           |                                    |                            |                                  |                                                     |                                    |                                                                          |                             |                                                                    |                                     |
| 400                                   | 4173+50.00         | 4174+00.00 | 290              | 0                |                                      |                                      |                                    |                                 | 8653                      |                                           |                                    |                            |                                  |                                                     |                                    |                                                                          |                             |                                                                    |                                     |
| 401                                   | 4174+50.00         | 4175+00.00 | 58               | 0                | 0                                    |                                      |                                    |                                 | 8810                      | 2007                                      |                                    |                            |                                  |                                                     |                                    |                                                                          |                             |                                                                    |                                     |
| 402                                   | 4175+63.96         | 4175+93.88 | 0                | 0                | 0                                    |                                      |                                    |                                 |                           | 3113                                      |                                    |                            |                                  |                                                     |                                    |                                                                          |                             |                                                                    |                                     |
| 403                                   | 4176+87.27         | 4177+17.18 | 0                | 109              |                                      |                                      |                                    |                                 |                           |                                           |                                    |                            |                                  |                                                     |                                    |                                                                          |                             |                                                                    |                                     |
| 404                                   | 4177+50.00         | 4177+77.84 | 0                | 131              |                                      |                                      |                                    |                                 |                           |                                           |                                    |                            |                                  |                                                     |                                    |                                                                          |                             |                                                                    |                                     |
| 405                                   | 4178+00.00         | 4178+50.00 | 0                | 908              |                                      |                                      |                                    |                                 |                           |                                           |                                    |                            |                                  |                                                     |                                    |                                                                          |                             |                                                                    |                                     |
| 406                                   | 4179+00.00         | 4180+00.00 | 0                | 538              |                                      |                                      |                                    |                                 |                           |                                           |                                    |                            |                                  |                                                     |                                    |                                                                          |                             |                                                                    |                                     |
| 407                                   | 4180+50.00         | 4181+50.00 | 1310             | 403              |                                      |                                      |                                    |                                 |                           |                                           |                                    |                            |                                  |                                                     |                                    |                                                                          |                             |                                                                    |                                     |
| 408                                   | 4182+00.00         | 4183+50.00 | 4289             | 332              |                                      |                                      |                                    |                                 |                           |                                           |                                    |                            |                                  |                                                     |                                    |                                                                          |                             |                                                                    |                                     |
| 409                                   | 4184+00.00         | 4185+50.00 | 3308             | 6                |                                      |                                      |                                    |                                 |                           |                                           |                                    |                            |                                  |                                                     |                                    |                                                                          |                             |                                                                    |                                     |
| 410                                   | 4186+00.00         | 4187+00.00 | 2582             | 0                |                                      |                                      |                                    |                                 |                           |                                           |                                    |                            |                                  |                                                     |                                    |                                                                          |                             |                                                                    |                                     |
| 411                                   | 4187+50.00         | 4188+50.00 | 1399             | 8                |                                      |                                      |                                    |                                 |                           |                                           |                                    |                            |                                  |                                                     |                                    |                                                                          |                             |                                                                    |                                     |
| 412                                   | 4189+00.00         | 4190+00.00 | 199              | 8                |                                      |                                      |                                    |                                 |                           |                                           |                                    |                            |                                  |                                                     |                                    |                                                                          |                             |                                                                    |                                     |
| 413                                   | 4190+50.00         | 4191+50.00 | 264              | 27               |                                      |                                      |                                    |                                 |                           |                                           |                                    |                            |                                  |                                                     |                                    |                                                                          |                             |                                                                    |                                     |
| 414                                   | 4192+00.00         | 4193+00.00 | 219              | 86               |                                      |                                      |                                    |                                 |                           |                                           |                                    |                            |                                  |                                                     |                                    |                                                                          |                             |                                                                    |                                     |
| 415                                   | 4193+45.18         | 4194+50.00 | 622              | 100              |                                      |                                      |                                    |                                 |                           |                                           |                                    |                            |                                  |                                                     |                                    |                                                                          |                             |                                                                    |                                     |
| 416                                   | 4195+00.00         | 4196+50.00 | 563              | 126              |                                      |                                      |                                    |                                 |                           |                                           |                                    |                            |                                  |                                                     |                                    |                                                                          |                             |                                                                    |                                     |
| 417                                   | 4196+99.64         | 4198+00.00 | 114              | 11               |                                      |                                      |                                    |                                 |                           |                                           |                                    |                            |                                  |                                                     |                                    |                                                                          |                             |                                                                    |                                     |
| 418                                   | 4198+50.00         | 4200+00.00 | 113              | 0                |                                      |                                      |                                    |                                 |                           |                                           |                                    |                            |                                  |                                                     |                                    |                                                                          |                             |                                                                    |                                     |
| 419                                   | 4200+50.00         | 4202+00.00 | 175              | 9                |                                      |                                      |                                    |                                 |                           |                                           |                                    |                            |                                  |                                                     |                                    |                                                                          |                             |                                                                    |                                     |
| 420                                   | 4202+50.00         | 4204+00.00 | 197              | 8                |                                      |                                      |                                    |                                 |                           |                                           |                                    |                            |                                  |                                                     |                                    |                                                                          |                             |                                                                    |                                     |
| 421                                   | 4204+50.00         | 4205+50.00 | 88               | 0                |                                      |                                      |                                    |                                 |                           |                                           |                                    |                            |                                  |                                                     |                                    |                                                                          |                             |                                                                    |                                     |
| 422                                   | 4206+00.00         | 4207+50.00 | 60               | 0                |                                      |                                      |                                    |                                 |                           |                                           |                                    |                            |                                  |                                                     |                                    |                                                                          |                             |                                                                    |                                     |
| 423                                   | 4208+00.00         | 4208+14.77 | 4                | 0                |                                      |                                      |                                    |                                 |                           |                                           |                                    |                            |                                  |                                                     |                                    |                                                                          |                             |                                                                    |                                     |
| WB I-70                               |                    |            |                  |                  |                                      |                                      |                                    |                                 |                           |                                           |                                    |                            |                                  |                                                     |                                    |                                                                          |                             |                                                                    |                                     |
| 424                                   | 160+50.00          | 161+50.00  | 2978             | 0                |                                      |                                      |                                    |                                 |                           |                                           |                                    |                            |                                  |                                                     |                                    |                                                                          |                             |                                                                    |                                     |
| 425                                   | 162+00.00          | 183+00.00  | 893              | 24               |                                      |                                      |                                    |                                 |                           |                                           |                                    |                            |                                  |                                                     |                                    |                                                                          |                             |                                                                    |                                     |
| 426                                   | 183+50.00          | 185+00.00  | 55               | 649              |                                      |                                      |                                    |                                 |                           |                                           |                                    |                            |                                  |                                                     |                                    |                                                                          |                             |                                                                    |                                     |
| 427                                   | 185+50.00          | 186+50.00  | 1316             | 540              |                                      |                                      |                                    |                                 |                           |                                           |                                    |                            |                                  |                                                     |                                    |                                                                          |                             |                                                                    |                                     |
| 428                                   | 187+00.00          | 188+00.00  | 1803             | 0                |                                      |                                      |                                    |                                 |                           |                                           |                                    |                            |                                  |                                                     |                                    |                                                                          |                             |                                                                    |                                     |
| 429                                   | 188+50.00          | 189+00.00  | 0                | 0                |                                      |                                      |                                    |                                 |                           |                                           |                                    |                            |                                  |                                                     |                                    |                                                                          |                             |                                                                    |                                     |
| NB I-71                               |                    |            |                  |                  |                                      |                                      |                                    |                                 |                           |                                           |                                    |                            |                                  |                                                     |                                    |                                                                          |                             |                                                                    |                                     |
| 430                                   | 252+50.00          | 253+50.00  | 340              |                  |                                      | 14                                   |                                    |                                 |                           |                                           |                                    |                            |                                  |                                                     |                                    |                                                                          |                             |                                                                    |                                     |
| 431                                   | 254+00.00          | 255+00.00  | 586              | 50               |                                      | 30                                   |                                    |                                 |                           |                                           |                                    |                            |                                  |                                                     |                                    |                                                                          |                             |                                                                    |                                     |
| 432                                   | 255+50.00          | 257+00.00  | 761              | 177              |                                      | 43                                   |                                    |                                 |                           |                                           |                                    |                            |                                  |                                                     |                                    |                                                                          |                             |                                                                    |                                     |
| 433                                   | 257+50.00          | 258+50.00  | 494              | 0                |                                      |                                      |                                    |                                 |                           |                                           |                                    |                            |                                  |                                                     |                                    |                                                                          |                             |                                                                    |                                     |
| 434                                   | 259+00.00          | 260+00.00  | 418              | 78               |                                      |                                      |                                    |                                 |                           |                                           |                                    |                            |                                  |                                                     |                                    |                                                                          |                             |                                                                    |                                     |
| 435                                   | 260+50.00          | 262+00.00  | 79               | 2710             |                                      |                                      |                                    |                                 |                           |                                           |                                    |                            |                                  |                                                     |                                    |                                                                          |                             |                                                                    |                                     |
| 436                                   | 262+50.00          | 264+00.00  | 65               | 7596             |                                      |                                      |                                    |                                 |                           |                                           |                                    |                            |                                  |                                                     |                                    |                                                                          |                             |                                                                    |                                     |
| 437                                   | 264+34.96          | 265+00.00  | 0                | 5907             |                                      |                                      |                                    |                                 |                           |                                           |                                    |                            |                                  |                                                     |                                    |                                                                          |                             |                                                                    |                                     |
| 438                                   | 265+50.00          | 266+34.96  | 60               | 7106             |                                      |                                      |                                    |                                 |                           |                                           |                                    |                            |                                  |                                                     |                                    |                                                                          |                             |                                                                    |                                     |
| 439                                   | 266+50.00          | 267+50.00  | 0                | 10836            |                                      |                                      |                                    |                                 |                           |                                           |                                    |                            |                                  |                                                     |                                    |                                                                          |                             |                                                                    |                                     |
| 440                                   | 268+00.00          | 269+00.00  | 1658             | 5273             |                                      |                                      |                                    |                                 |                           |                                           |                                    |                            |                                  |                                                     |                                    |                                                                          |                             |                                                                    |                                     |
| <b>SUBTOTALS CARRIED TO SHEET 229</b> |                    |            | 32673            | 43898            |                                      | 87                                   |                                    |                                 | 35723                     | 5120                                      |                                    | 19360                      |                                  |                                                     |                                    |                                                                          |                             |                                                                    |                                     |

|     |                   |      |    |            |
|-----|-------------------|------|----|------------|
| NO. | DESCRIPTION       | REV. | BY | DATE       |
| 4   | UPDATED EARTHWORK |      |    | 11-29-2021 |

EARTHWORK SUBSUMMARY AND CALCULATIONS

FRA - 70 / 71-12.68 / 14.86



D:\2012\2012048\FRA\105523\ROADWAY\SHEETS\105523\S009.DGN  
 11/28/2021 8:41:21 AM  
 GDDTV81STD\_USER

| SHEET NO.                             | STATION TO STATION |            | 203        | 203        | 203                         | 203                         | 204                       | 204                    | 203                 | 203                              | 659                       | 659                | 659                     | 659                                     | 659                       | 659                                                         | 659              | 659                                                   |
|---------------------------------------|--------------------|------------|------------|------------|-----------------------------|-----------------------------|---------------------------|------------------------|---------------------|----------------------------------|---------------------------|--------------------|-------------------------|-----------------------------------------|---------------------------|-------------------------------------------------------------|------------------|-------------------------------------------------------|
|                                       |                    |            | EXCAVATION | EMBANKMENT | EMBANKMENT, AS PER PLAN "A" | EMBANKMENT, AS PER PLAN "B" | GRANULAR MATERIAL, TYPE B | EXCAVATION OF SUBGRADE | GRANULAR EMBANKMENT | GRANULAR EMBANKMENT, AS PER PLAN | SEEDING AND MULCHING (SM) | SOIL ANALYSIS TEST | TOPSOIL (111*(SM)/1000) | REPAIR SEEDING AND MULCHING (0.05*(SM)) | INTER-SEEDING (0.05*(SM)) | COMM. FERTILIZER [(30*(SM))+ (20*.05*(SM))*9 / (1000*2000)] | LIME (SM)/(4840) | WATER [(2*300*(SM)) + (300*.05*(SM))*9 / (1000*1000)] |
|                                       |                    |            | CY         | CY         | CY                          | CY                          | CY                        | CY                     | CY                  | CY                               | SY                        | EACH               | CY                      | SY                                      | SY                        | TON                                                         | ACRE             | MGAL                                                  |
| NB I-71                               |                    |            |            |            |                             |                             |                           |                        |                     |                                  |                           |                    |                         |                                         |                           |                                                             |                  |                                                       |
| 441                                   | 269+50.00          | 270+50.00  | 1325       | 830        |                             |                             |                           |                        |                     |                                  | 1870                      |                    |                         |                                         |                           |                                                             |                  |                                                       |
| 442                                   | 271+00.00          | 271+50.00  | 455        | 136        |                             |                             |                           |                        |                     |                                  | 1091                      |                    |                         |                                         |                           |                                                             |                  |                                                       |
| 443                                   | 272+00.00          | 272+50.00  | 276        | 48         |                             |                             |                           |                        |                     |                                  | 510                       |                    |                         |                                         |                           |                                                             |                  |                                                       |
| 444                                   | 273+00.00          | 273+64.54  | 115        | 1          |                             |                             |                           |                        |                     |                                  | 115                       |                    |                         |                                         |                           |                                                             |                  |                                                       |
| RAMP A5                               |                    |            |            |            |                             |                             |                           |                        |                     |                                  |                           |                    |                         |                                         |                           |                                                             |                  |                                                       |
| 445                                   | 5003+23.96         | 5004+00.00 | 439        | 3          |                             |                             |                           |                        |                     |                                  | 0                         |                    |                         |                                         |                           |                                                             |                  |                                                       |
| 446                                   | 5004+50.00         | 5005+50.00 | 776        | 139        |                             |                             |                           |                        |                     |                                  | 139                       |                    |                         |                                         |                           |                                                             |                  |                                                       |
| 447                                   | 5006+00.00         | 5007+00.00 | 1170       | 44         |                             |                             |                           |                        |                     |                                  | 508                       |                    |                         |                                         |                           |                                                             |                  |                                                       |
| 448                                   | 5007+50.00         | 5008+00.00 | 1177       | 242        |                             |                             |                           |                        |                     |                                  | 574                       |                    |                         |                                         |                           |                                                             |                  |                                                       |
| 449                                   | 5008+50.00         | 5009+50.00 | 62         | 2737       |                             |                             |                           |                        |                     |                                  | 781                       |                    |                         |                                         |                           |                                                             |                  |                                                       |
| 450                                   | 5010+00.00         | 5011+00.00 | 66         | 7602       |                             |                             |                           |                        |                     |                                  | 1191                      |                    |                         |                                         |                           |                                                             |                  |                                                       |
| 451                                   | 5011+50.00         | 5012+18.10 | 647        | 7506       |                             |                             |                           |                        |                     |                                  | 1058                      |                    |                         |                                         |                           |                                                             |                  |                                                       |
| 452                                   | 5012+50.00         | 5013+00.00 | 41         | 9024       | 1591                        |                             |                           |                        |                     |                                  | 1356                      |                    |                         |                                         |                           |                                                             |                  |                                                       |
| 453                                   | 5013+50.00         | 5014+00.00 | 44         |            | 10620                       |                             |                           |                        |                     |                                  | 1467                      |                    |                         |                                         |                           |                                                             |                  |                                                       |
| 454                                   | 5014+50.00         | 5015+00.00 | 18         |            | 4574                        |                             |                           |                        |                     |                                  | 735                       |                    |                         |                                         |                           |                                                             |                  |                                                       |
| 455                                   | 5015+06.59         | 5015+36.59 | 13         |            | 681                         |                             |                           |                        |                     |                                  | 293                       |                    |                         |                                         |                           |                                                             |                  |                                                       |
| RAMP C3                               |                    |            |            |            |                             |                             |                           |                        |                     |                                  |                           |                    |                         |                                         |                           |                                                             |                  |                                                       |
| 456                                   | 3000+16.87         | 3001+00.00 | 0          | 88         |                             |                             |                           |                        |                     |                                  | 0                         |                    |                         |                                         |                           |                                                             |                  |                                                       |
| 457                                   | 3001+50.00         | 3002+50.00 | 7          | 100        |                             |                             |                           |                        |                     |                                  | 75                        |                    |                         |                                         |                           |                                                             |                  |                                                       |
| 458                                   | 3003+00.00         | 3004+00.00 | 3          | 533        |                             |                             |                           |                        |                     |                                  | 108                       |                    |                         |                                         |                           |                                                             |                  |                                                       |
| 459                                   | 3004+50.00         | 3005+50.00 | 13         | 991        |                             |                             |                           |                        |                     |                                  | 627                       |                    |                         |                                         |                           |                                                             |                  |                                                       |
| 460                                   | 3006+00.00         | 3007+00.00 | 27         | 179        |                             |                             |                           |                        |                     |                                  | 470                       |                    |                         |                                         |                           |                                                             |                  |                                                       |
| 461                                   | 3007+50.00         | 3008+50.00 | 111        | 14         |                             |                             |                           |                        |                     |                                  | 213                       |                    |                         |                                         |                           |                                                             |                  |                                                       |
| 462                                   | 3009+00.00         | 3010+00.00 | 0          | 0          |                             |                             |                           |                        |                     |                                  | 0                         |                    |                         |                                         |                           |                                                             |                  |                                                       |
| RAMP C5                               |                    |            |            |            |                             |                             |                           |                        |                     |                                  |                           |                    |                         |                                         |                           |                                                             |                  |                                                       |
| 463                                   | 5024+38.21         | 5026+00.00 | 169        | 4          |                             |                             |                           |                        |                     |                                  | 173                       |                    |                         |                                         |                           |                                                             |                  |                                                       |
| 464                                   | 5026+50.00         | 5028+00.00 | 196        | 439        |                             |                             |                           |                        |                     |                                  | 694                       |                    |                         |                                         |                           |                                                             |                  |                                                       |
| 465                                   | 5028+50.00         | 5030+00.00 | 269        | 1627       |                             |                             |                           |                        |                     |                                  | 1142                      |                    |                         |                                         |                           |                                                             |                  |                                                       |
| 466                                   | 5030+50.00         | 5031+36.49 | 156        | 2087       |                             |                             |                           |                        |                     |                                  | 711                       |                    |                         |                                         |                           |                                                             |                  |                                                       |
| 467                                   | 5031+66.55         | 5032+65.33 | 58         | 249        |                             |                             |                           |                        |                     |                                  | 8                         |                    |                         |                                         |                           |                                                             |                  |                                                       |
| 468                                   | 5033+00.00         | 5033+50.00 | 61         | 311        |                             |                             |                           |                        |                     |                                  | 72                        |                    |                         |                                         |                           |                                                             |                  |                                                       |
| 469                                   | 5034+00.00         | 5034+83.94 | 26         | 455        |                             |                             |                           |                        |                     |                                  | 149                       |                    |                         |                                         |                           |                                                             |                  |                                                       |
| 470                                   | 5034+97.48         | 5035+50.00 | 2          | 744        |                             |                             |                           |                        |                     |                                  | 241                       |                    |                         |                                         |                           |                                                             |                  |                                                       |
| 471                                   | 5036+00.00         | 5036+50.00 | 33         | 911        |                             |                             |                           |                        |                     |                                  | 197                       |                    |                         |                                         |                           |                                                             |                  |                                                       |
| 472                                   | 5037+00.00         | 5038+00.00 | 32         | 799        |                             |                             |                           |                        |                     |                                  | 314                       |                    |                         |                                         |                           |                                                             |                  |                                                       |
| 473                                   | 5038+50.00         | 5039+50.00 | 18         | 279        | 703                         |                             |                           |                        |                     |                                  | 686                       |                    |                         |                                         |                           |                                                             |                  |                                                       |
| 474                                   | 5040+00.00         | 5041+17.78 | 62         |            | 6025                        |                             |                           |                        |                     |                                  | 1466                      |                    |                         |                                         |                           |                                                             |                  |                                                       |
| 475                                   | 5041+50.00         | 5042+00.00 | 132        | 2060       | 2950                        |                             |                           |                        |                     |                                  | 1317                      |                    |                         |                                         |                           |                                                             |                  |                                                       |
| 476                                   | 5042+50.00         | 5047+55.00 | 1371       | 86         |                             |                             |                           |                        |                     |                                  | 567                       |                    |                         |                                         |                           |                                                             |                  |                                                       |
| 477                                   | 5061+83.35         | 5047+72.06 | 2804       | 0          |                             |                             |                           |                        |                     |                                  | 598                       |                    |                         |                                         |                           |                                                             |                  |                                                       |
| 478                                   | 5062+50.00         | 5063+50.00 | 5864       | 670        |                             |                             |                           |                        |                     |                                  | 1092                      |                    |                         |                                         |                           |                                                             |                  |                                                       |
| 479                                   | 5064+00.00         | 5065+00.00 | 881        | 3615       |                             |                             |                           |                        |                     |                                  | 997                       |                    |                         |                                         |                           |                                                             |                  |                                                       |
| 480                                   | 5065+50.00         | 5066+50.00 | 63         | 6681       |                             |                             |                           |                        |                     |                                  | 1333                      |                    |                         |                                         |                           |                                                             |                  |                                                       |
| 481                                   | 5067+00.00         | 5068+00.00 | 58         | 11034      |                             |                             |                           |                        |                     |                                  | 1714                      |                    |                         |                                         |                           |                                                             |                  |                                                       |
| 482                                   | 5068+50.00         | 5069+00.00 | 27         | 9070       | 167                         |                             |                           |                        |                     |                                  | 1192                      |                    |                         |                                         |                           |                                                             |                  |                                                       |
| 483                                   | 5069+50.00         | 5070+00.00 | 13         |            | 9977                        |                             |                           |                        |                     |                                  | 1112                      |                    |                         |                                         |                           |                                                             |                  |                                                       |
| 484                                   | 5070+50.00         | 5071+00.00 | 0          |            | 6409                        |                             |                           |                        |                     |                                  | 696                       |                    |                         |                                         |                           |                                                             |                  |                                                       |
| 485                                   | 5071+18.62         | 5074+10.30 | 99         |            | 1258                        |                             |                           |                        |                     | 633                              | 267                       |                    |                         |                                         |                           |                                                             |                  |                                                       |
| 486                                   | 5074+40.30         | 5074+50.00 | 280        |            | 0                           |                             |                           |                        |                     | 1612                             | 0                         |                    |                         |                                         |                           |                                                             |                  |                                                       |
| 487                                   | 5075+00.00         | 5075+50.00 | 170        | 2          | 0                           |                             |                           |                        |                     | 973                              | 84                        |                    |                         |                                         |                           |                                                             |                  |                                                       |
| 488                                   | 5076+00.00         | 5076+08.84 | 66         | 0          | 0                           |                             |                           |                        | 386                 | 103                              | 84                        |                    |                         |                                         |                           |                                                             |                  |                                                       |
| 489                                   | 5076+50.00         | 5077+00.00 | 93         | 17         |                             |                             |                           |                        | 909                 |                                  | 253                       |                    |                         |                                         |                           |                                                             |                  |                                                       |
| 490                                   | 5077+50.00         | 5078+00.00 | 68         | 49         |                             |                             |                           |                        | 897                 |                                  | 217                       |                    |                         |                                         |                           |                                                             |                  |                                                       |
| 491                                   | 5078+50.00         | 5079+00.00 | 53         | 24         |                             |                             |                           |                        | 473                 |                                  | 119                       |                    |                         |                                         |                           |                                                             |                  |                                                       |
| 492                                   | 5079+12.85         | 5079+50.00 | 61         | 13         | 0                           |                             |                           |                        | 555                 | 32                               | 107                       |                    |                         |                                         |                           |                                                             |                  |                                                       |
| 493                                   | 5080+00.00         | 5080+15.86 | 52         | 5          |                             |                             |                           |                        |                     |                                  | 97                        |                    |                         |                                         |                           |                                                             |                  |                                                       |
| 494                                   | 5080+45.86         | 5081+38.82 | 0          | 11         |                             |                             |                           |                        |                     |                                  | 67                        |                    |                         |                                         |                           |                                                             |                  |                                                       |
| 495                                   | 5081+68.82         | 5081+98.63 | 0          | 9          |                             |                             |                           |                        |                     |                                  | 71                        |                    |                         |                                         |                           |                                                             |                  |                                                       |
| 496                                   | 5082+00.00         | 5082+50.00 | 0          | 6          |                             |                             |                           |                        |                     |                                  | 158                       |                    |                         |                                         |                           |                                                             |                  |                                                       |
| <b>SUBTOTALS CARRIED TO SHEET 229</b> |                    |            | 20022      | 71474      | 44955                       |                             |                           |                        | 3220                | 3353                             | 31176                     |                    |                         |                                         |                           |                                                             |                  |                                                       |

|     |                   |         |            |
|-----|-------------------|---------|------------|
| NO. | DESCRIPTION       | REV. BY | DATE       |
| 4   | UPDATED EARTHWORK | CWL     | 11-29-2021 |

**EARTHWORK SUBSUMMARY AND CALCULATIONS**

**FRA - 70 / 71 - 12.68 / 14.86**

CALCULATED  
ATR  
CHECKED  
CWL

01/28/2021 2:28:48 PM \\FRA\105523\ROADWAY\SHEETS\105523\501.DGN  
 11/28/2021 8:28:43 AM  
 GDDTV81STD\_USER

| SHEET NO.                             | STATION TO STATION |            | 203              | 203              | 203                                  | 203                                  | 204                                | 204                          | 659                                | 659                        | 659                                | 659                                                 | 659                                | 659                                                                        | 659                         |
|---------------------------------------|--------------------|------------|------------------|------------------|--------------------------------------|--------------------------------------|------------------------------------|------------------------------|------------------------------------|----------------------------|------------------------------------|-----------------------------------------------------|------------------------------------|----------------------------------------------------------------------------|-----------------------------|
|                                       |                    |            | EXCAVATION<br>CY | EMBANKMENT<br>CY | EMBANKMENT,<br>AS PER PLAN "A"<br>CY | EMBANKMENT,<br>AS PER PLAN "B"<br>CY | GRANULAR MATERIAL,<br>TYPE B<br>CY | EXCAVATION OF SUBGRADE<br>CY | SEEDING AND MULCHING<br>(SM)<br>SY | SOIL ANALYSIS TEST<br>EACH | TOPSOIL<br>(111*(SM))/(1000)<br>CY | REPAIR SEEDING AND<br>MULCHING<br>(0.05*(SM))<br>SY | INTER-SEEDING<br>(0.05*(SM))<br>SY | COMM. FERTILIZER<br>[(30*(SM))+<br>(20*.05*(SM))]*9<br>/(1000*2000)<br>TON | LIME<br>(SM)/(4840)<br>ACRE |
| RAMP C5                               |                    |            |                  |                  |                                      |                                      |                                    |                              |                                    |                            |                                    |                                                     |                                    |                                                                            |                             |
| 497                                   | 5083+00.00         | 5083+50.00 | 0                | 4                |                                      |                                      |                                    |                              | 172                                |                            |                                    |                                                     |                                    |                                                                            |                             |
| 498                                   | 5084+00.00         | 5084+20.00 | 0                | 3                |                                      |                                      |                                    |                              | 58                                 |                            |                                    |                                                     |                                    |                                                                            |                             |
| 499                                   | 5084+50.00         | 5085+00.00 | 0                | 650              |                                      |                                      |                                    |                              | 50                                 |                            |                                    |                                                     |                                    |                                                                            |                             |
| 500                                   | 5085+50.00         | 5086+00.00 | 0                | 310              |                                      |                                      |                                    |                              | 8                                  |                            |                                    |                                                     |                                    |                                                                            |                             |
| FRONT ST.                             |                    |            |                  |                  |                                      |                                      |                                    |                              |                                    |                            |                                    |                                                     |                                    |                                                                            |                             |
| 501                                   | 147+50.00          | 147+91.50  | 26               | 3                |                                      |                                      | 46                                 | 46                           | 0                                  |                            |                                    |                                                     |                                    |                                                                            |                             |
| 502                                   | 148+00.00          | 148+50.00  | 57               | 14               |                                      |                                      | 144                                | 144                          | 0                                  |                            |                                    |                                                     |                                    |                                                                            |                             |
| 503                                   | 148+61.92          | 150+88.81  | 139              | 25               |                                      |                                      | 240                                | 240                          | 0                                  |                            |                                    |                                                     |                                    |                                                                            |                             |
| 504                                   | 151+19.35          | 151+50.00  | 94               | 55               |                                      |                                      | 193                                | 193                          | 0                                  |                            |                                    |                                                     |                                    |                                                                            |                             |
| 505                                   | 152+00.00          | 152+50.00  | 68               | 5                |                                      |                                      | 112                                | 112                          | 0                                  |                            |                                    |                                                     |                                    |                                                                            |                             |
| FULTON ST.                            |                    |            |                  |                  |                                      |                                      |                                    |                              |                                    |                            |                                    |                                                     |                                    |                                                                            |                             |
| 506                                   | 19+25.00           | 19+50.00   | 0                | 0                |                                      |                                      |                                    |                              | 0                                  |                            |                                    |                                                     |                                    |                                                                            |                             |
| 507                                   | 19+87.23           | 20+00.00   | 123              | 4                |                                      |                                      | 104                                | 104                          | 0                                  |                            |                                    |                                                     |                                    |                                                                            |                             |
| 508                                   | 20+20.46           | 20+50.00   | 88               | 2                |                                      |                                      | 94                                 | 94                           | 0                                  |                            |                                    |                                                     |                                    |                                                                            |                             |
| 509                                   | 20+55.92           | 21+00.00   | 84               | 3                |                                      |                                      | 98                                 | 98                           | 0                                  |                            |                                    |                                                     |                                    |                                                                            |                             |
| 510                                   | 21+24.00           | 21+50.00   | 83               | 52               |                                      |                                      | 104                                | 104                          | 0                                  |                            |                                    |                                                     |                                    |                                                                            |                             |
| 511                                   | 22+00.00           |            | 73               | 108              |                                      |                                      | 108                                | 108                          | 0                                  |                            |                                    |                                                     |                                    |                                                                            |                             |
| 512                                   | 22+50.00           |            | 67               | 61               |                                      |                                      | 107                                | 107                          | 0                                  |                            |                                    |                                                     |                                    |                                                                            |                             |
| 513                                   | 23+00.00           | 23+15.00   | 18               | 1                |                                      |                                      | 30                                 | 30                           | 0                                  |                            |                                    |                                                     |                                    |                                                                            |                             |
| LIVINGSTON AVE.                       |                    |            |                  |                  |                                      |                                      |                                    |                              |                                    |                            |                                    |                                                     |                                    |                                                                            |                             |
| 514                                   | 200+00.00          | 200+50.00  | 50               | 28               |                                      |                                      | 84                                 | 84                           | 52                                 |                            |                                    |                                                     |                                    |                                                                            |                             |
| 515                                   | 201+00.00          | 201+94.78  | 51               | 57               |                                      |                                      | 108                                | 108                          | 98                                 |                            |                                    |                                                     |                                    |                                                                            |                             |
| 516                                   | 202+00.00          | 202+45.02  | 22               | 16               |                                      |                                      | 44                                 | 44                           | 32                                 |                            |                                    |                                                     |                                    |                                                                            |                             |
| 517                                   | 204+02.13          | 204+50.00  | 78               | 4                |                                      |                                      | 111                                | 111                          | 58                                 |                            |                                    |                                                     |                                    |                                                                            |                             |
| 518                                   | 204+61.50          | 205+00.00  | 55               | 31               |                                      |                                      | 63                                 | 63                           | 22                                 |                            |                                    |                                                     |                                    |                                                                            |                             |
| 519                                   | 205+50.00          | 206+00.00  | 97               | 179              |                                      |                                      | 140                                | 140                          | 23                                 |                            |                                    |                                                     |                                    |                                                                            |                             |
| 520                                   | 206+50.00          | 206+80.00  | 41               | 129              |                                      |                                      | 83                                 | 83                           | 48                                 |                            |                                    |                                                     |                                    |                                                                            |                             |
| 521                                   | 207+00.00          | 207+47.00  | 45               | 65               |                                      |                                      | 73                                 | 73                           | 31                                 |                            |                                    |                                                     |                                    |                                                                            |                             |
| 522                                   | 207+50.00          |            | 0                | 0                |                                      |                                      | 0                                  | 0                            | 0                                  |                            |                                    |                                                     |                                    |                                                                            |                             |
| RELOCATED BIKE PATH                   |                    |            |                  |                  |                                      |                                      |                                    |                              |                                    |                            |                                    |                                                     |                                    |                                                                            |                             |
| 630                                   | 8+48.00            | 8+50.00    | 54               | 6                |                                      |                                      |                                    |                              | 79                                 |                            |                                    |                                                     |                                    |                                                                            |                             |
| 631                                   | 9+00.00            | 9+50.00    | 1198             | 1                |                                      |                                      |                                    |                              | 422                                |                            |                                    |                                                     |                                    |                                                                            |                             |
| 632                                   | 10+00.00           | 10+50.00   | 1387             | 0                |                                      |                                      |                                    |                              | 53                                 |                            |                                    |                                                     |                                    |                                                                            |                             |
| 633                                   | 10+66.95           | 11+00.00   | 262              | 2                |                                      |                                      |                                    |                              | 0                                  |                            |                                    |                                                     |                                    |                                                                            |                             |
| 634                                   | 11+00.40           | 11+29.28   | 13               | 3                |                                      |                                      |                                    |                              | 0                                  |                            |                                    |                                                     |                                    |                                                                            |                             |
| 635                                   | 11+50.00           | 11+53.75   | 1                | 0                |                                      |                                      |                                    |                              | 0                                  |                            |                                    |                                                     |                                    |                                                                            |                             |
| BIKE PATH DETOUR                      |                    |            |                  |                  |                                      |                                      |                                    |                              |                                    |                            |                                    |                                                     |                                    |                                                                            |                             |
| 639                                   | 1+50.00            | 2+50.00    | 32               | 3                |                                      |                                      |                                    |                              | 120                                |                            |                                    |                                                     |                                    |                                                                            |                             |
| 640                                   | 3+00.00            | 3+50.00    | 126              | 15               |                                      |                                      |                                    |                              | 256                                |                            |                                    |                                                     |                                    |                                                                            |                             |
| 641                                   | 4+00.00            | 4+50.00    | 120              | 1                |                                      |                                      |                                    |                              | 164                                |                            |                                    |                                                     |                                    |                                                                            |                             |
| 642                                   | 5+00.00            | 5+50.00    | 27               | 3                |                                      |                                      |                                    |                              | 83                                 |                            |                                    |                                                     |                                    |                                                                            |                             |
| 643                                   | 6+00.00            | 6+50.00    | 47               | 8                |                                      |                                      |                                    |                              | 139                                |                            |                                    |                                                     |                                    |                                                                            |                             |
| 643A                                  | 7+00.00            | 8+00.00    | 63               | 15               |                                      |                                      |                                    |                              | 206                                |                            |                                    |                                                     |                                    |                                                                            |                             |
| 643B                                  | 8+50.00            | 9+00.00    | 31               | 6                |                                      |                                      |                                    |                              | 97                                 |                            |                                    |                                                     |                                    |                                                                            |                             |
| 643C                                  | 9+50.00            | 10+00.00   | 28               | 6                |                                      |                                      |                                    |                              | 97                                 |                            |                                    |                                                     |                                    |                                                                            |                             |
| 643D                                  | 10+50.00           | 11+00.00   | 41               | 27               |                                      |                                      |                                    |                              | 208                                |                            |                                    |                                                     |                                    |                                                                            |                             |
| 643E                                  | 11+50.00           | 12+00.00   | 35               | 44               |                                      |                                      |                                    |                              | 222                                |                            |                                    |                                                     |                                    |                                                                            |                             |
| 643F                                  | 12+50.00           | 13+00.00   | 36               | 25               |                                      |                                      |                                    |                              | 183                                |                            |                                    |                                                     |                                    |                                                                            |                             |
| 643G                                  | 13+50.00           | 14+50.00   | 51               | 5                |                                      |                                      |                                    |                              | 123                                |                            |                                    |                                                     |                                    |                                                                            |                             |
| 643H                                  | 15+00.00           | 16+00.00   | 56               | 6                |                                      |                                      |                                    |                              | 142                                |                            |                                    |                                                     |                                    |                                                                            |                             |
| 643J                                  | 16+50.00           | 17+50.00   | 55               | 4                |                                      |                                      |                                    |                              | 228                                |                            |                                    |                                                     |                                    |                                                                            |                             |
| 643K                                  | 18+00.00           | 18+50.00   | 30               | 2                |                                      |                                      |                                    |                              | 113                                |                            |                                    |                                                     |                                    |                                                                            |                             |
| 643L                                  | 19+00.00           | 19+50.00   | 24               | 195              |                                      |                                      |                                    |                              | 300                                |                            |                                    |                                                     |                                    |                                                                            |                             |
| <b>SUBTOTALS CARRIED TO SHEET 229</b> |                    |            | 5076             | 2186             |                                      |                                      | 2086                               | 2086                         | 3887                               |                            |                                    |                                                     |                                    |                                                                            |                             |

| NO. | DESCRIPTION       | REV. BY | DATE       |
|-----|-------------------|---------|------------|
| 4   | UPDATED EARTHWORK | CWL     | 11-29-2021 |

|                                              |     |         |             |
|----------------------------------------------|-----|---------|-------------|
| CALCULATED                                   | ATR | CHECKED | CWL         |
| <b>EARTHWORK SUBSUMMARY AND CALCULATIONS</b> |     |         |             |
| <b>FRA - 70 / 71 - 12.68 / 14.86</b>         |     |         |             |
|                                              |     |         | 228<br>1815 |

| SHEET NO.                                                                                      | STATION TO STATION |          | 203        | 203        | 203                         | 203                         | 204                       | 204                    | 203                 | 203                              | 659                       | 659                | 659                       | 659                                     | 659                       | 659                                                         | 659              |                                                       |       |     |
|------------------------------------------------------------------------------------------------|--------------------|----------|------------|------------|-----------------------------|-----------------------------|---------------------------|------------------------|---------------------|----------------------------------|---------------------------|--------------------|---------------------------|-----------------------------------------|---------------------------|-------------------------------------------------------------|------------------|-------------------------------------------------------|-------|-----|
|                                                                                                |                    |          | EXCAVATION | EMBANKMENT | EMBANKMENT, AS PER PLAN "A" | EMBANKMENT, AS PER PLAN "B" | GRANULAR MATERIAL, TYPE B | EXCAVATION OF SUBGRADE | GRANULAR EMBANKMENT | GRANULAR EMBANKMENT, AS PER PLAN | SEEDING AND MULCHING (SM) | SOIL ANALYSIS TEST | TOPSOIL (111*(SM))/(1000) | REPAIR SEEDING AND MULCHING (0.05*(SM)) | INTER-SEEDING (0.05*(SM)) | COMM. FERTILIZER [(30*(SM))+ (20*.05*(SM))]*9 / (1000*2000) | LIME (SM)/(4840) | WATER [(2*300*(SM)) + (300*.05*(SM))]*9 / (1000*1000) |       |     |
|                                                                                                |                    |          | CY         | CY         | CY                          | CY                          | CY                        | CY                     | CY                  | CY                               | SY                        | EACH               | CY                        | SY                                      | SY                        | TON                                                         | ACRE             | MGAL                                                  |       |     |
| <i>BIKE PATH DETOUR</i>                                                                        |                    |          |            |            |                             |                             |                           |                        |                     |                                  |                           |                    |                           |                                         |                           |                                                             |                  |                                                       |       |     |
| 643M                                                                                           | 20+00.00           | 20+50.00 | 113        | 168        |                             |                             |                           |                        |                     |                                  |                           |                    | 436                       |                                         |                           |                                                             |                  |                                                       |       |     |
| 643N                                                                                           | 21+00.00           | 21+50.00 | 46         | 68         |                             |                             |                           |                        |                     |                                  |                           |                    | 262                       |                                         |                           |                                                             |                  |                                                       |       |     |
| 643P                                                                                           | 22+00.00           | 22+50.00 | 38         | 0          |                             |                             |                           |                        |                     |                                  |                           |                    | 104                       |                                         |                           |                                                             |                  |                                                       |       |     |
| 643R                                                                                           | 23+00.00           |          | 0          | 0          |                             |                             |                           |                        |                     |                                  |                           |                    | 0                         |                                         |                           |                                                             |                  |                                                       |       |     |
| <b>SUBTOTALS FROM THIS SHEET</b>                                                               |                    |          | 197        | 236        |                             |                             |                           |                        |                     |                                  |                           |                    | 802                       |                                         |                           |                                                             |                  |                                                       |       |     |
| <b>SUBTOTALS FROM SHEET 226</b>                                                                |                    |          | 32673      | 43898      |                             | 87                          |                           |                        | 35723               | 5120                             |                           |                    | 19360                     |                                         |                           |                                                             |                  |                                                       |       |     |
| <b>SUBTOTALS FROM SHEET 227</b>                                                                |                    |          | 20022      | 71474      |                             | 44955                       |                           |                        | 3220                | 3353                             |                           |                    | 31176                     |                                         |                           |                                                             |                  |                                                       |       |     |
| <b>SUBTOTALS FROM SHEET 228</b>                                                                |                    |          | 5076       | 2186       |                             |                             | 2086                      | 2086                   |                     |                                  |                           |                    | 3887                      |                                         |                           |                                                             |                  |                                                       |       |     |
| <b>SUBTOTALS FOR SEEDING &amp; MULCHING CALCULATIONS TOTALS CARRIED TO THE GENERAL SUMMARY</b> |                    |          | 57771      | 117794     |                             | 44955                       | 87                        | 2086                   | 2086                | 38943                            | 8473                      |                    | 55225                     | 2                                       | 6130                      | 2761                                                        | 2761             | 7.70                                                  | 11.41 | 306 |
|                                                                                                |                    |          |            |            |                             |                             |                           |                        |                     |                                  |                           |                    |                           |                                         |                           |                                                             |                  |                                                       |       |     |

| NO. | DESCRIPTION       | REV. | BY  | DATE       |
|-----|-------------------|------|-----|------------|
| 4   | UPDATED EARTHWORK |      | CWL | 11-29-2021 |



01:28:12:2812848\FRA\105525\ROADWAY\SHEETS\1055250002.DGN  
 11/22/2021 7:27:12 AM  
 G00TV81STD\_USER

| REF. NO.                                      | SHEET NO. | STATION                 |    | SIDE | 611                   |           | 611                |           | 611                 |           | 611                |           | 611                |           | 611                             |           | 611            |           | 611                         |           | 611                                           |           |                                                            |   |
|-----------------------------------------------|-----------|-------------------------|----|------|-----------------------|-----------|--------------------|-----------|---------------------|-----------|--------------------|-----------|--------------------|-----------|---------------------------------|-----------|----------------|-----------|-----------------------------|-----------|-----------------------------------------------|-----------|------------------------------------------------------------|---|
|                                               |           | FROM                    | TO |      | CATCH BASIN, NO. 2-2B |           | CATCH BASIN, NO. 3 |           | CATCH BASIN, NO. 3A |           | CATCH BASIN, NO. 6 |           | CATCH BASIN, NO. 8 |           | CATCH BASIN, NO. 8, AS PER PLAN |           | MANHOLE, NO. 3 |           | MANHOLE, NO. 3, AS PER PLAN |           | INLET, NO. 3 FOR SINGLE SLOPE BARRIER, TYPE D |           | INLET, NO. 3 FOR SINGLE SLOPE BARRIER, TYPE D, AS PER PLAN |   |
|                                               |           |                         |    |      | EACH                  |           | EACH               |           | EACH                |           | EACH               |           | EACH               |           | EACH                            |           | EACH           |           | EACH                        |           | EACH                                          |           |                                                            |   |
|                                               |           |                         |    |      | 01/NHS/PV             | 01/NHS/PV | 01/NHS/PV          | 01/NHS/PV | 01/NHS/PV           | 01/NHS/PV | 01/NHS/PV          | 01/NHS/PV | 01/NHS/PV          | 01/NHS/PV | 01/NHS/PV                       | 01/NHS/PV | 01/NHS/PV      | 01/NHS/PV | 01/NHS/PV                   | 01/NHS/PV | 01/NHS/PV                                     | 01/NHS/PV |                                                            |   |
| D-62                                          | 312       | 271+27.21 (I-71 NB)     |    | RT   |                       |           |                    |           |                     |           |                    |           |                    |           |                                 |           |                |           |                             |           | 1                                             |           |                                                            |   |
| D-63                                          | 312       | 271+89.00 (I-71 NB)     |    | RT   |                       |           |                    |           |                     |           |                    |           |                    |           |                                 |           |                |           |                             |           |                                               | 1         |                                                            |   |
| D-64                                          | 310       | 265+52.70 (I-71 NB)     |    | LT   |                       |           |                    |           |                     |           |                    |           |                    | 1         |                                 |           |                |           |                             |           |                                               |           |                                                            |   |
| D-66                                          | 281       | 4157+98.16 (I-70 EB)    |    | RT   |                       |           |                    |           |                     | 1         |                    |           |                    |           |                                 |           |                |           |                             |           |                                               |           |                                                            |   |
| D-67                                          | 350       | 5068+00.00 (RAMP C5)    |    | RT   | 1                     |           |                    |           |                     |           |                    |           |                    |           |                                 |           |                |           |                             |           |                                               |           |                                                            |   |
| D-68                                          | 350       | 5068+89.91 (RAMP C5)    |    | RT   | 1                     |           |                    |           |                     |           |                    |           |                    |           |                                 |           |                |           |                             |           |                                               |           |                                                            |   |
| D-69                                          | 348       | 5064+56.00 (RAMP C5)    |    | RT   |                       |           |                    |           |                     |           |                    |           |                    |           |                                 |           |                |           |                             |           |                                               | 1         |                                                            |   |
| D-70                                          | 348       | 5063+92.72 (RAMP C5)    |    | RT   |                       |           |                    |           |                     |           |                    |           |                    |           |                                 |           |                |           |                             |           |                                               | 1         |                                                            |   |
| D-71                                          | 342       | 58+60.70 (EX SR 315 NB) |    | RT   |                       |           |                    |           |                     | 1         |                    |           |                    |           |                                 |           |                |           |                             |           |                                               |           |                                                            |   |
| D-100                                         | 352       | 5071+14.38 (RAMP C5)    |    | RT   |                       |           |                    |           |                     | 1         |                    |           |                    |           |                                 |           |                |           |                             |           |                                               |           |                                                            |   |
| D-101                                         | 350       | 5068+00.00 (RAMP C5)    |    | RT   |                       |           |                    |           |                     |           |                    |           |                    | 1         |                                 |           |                |           |                             |           |                                               |           |                                                            |   |
| D-104                                         | 281       | 5062+60.38 (RAMP C5)    |    | LT   |                       |           |                    |           |                     | 1         |                    |           |                    |           |                                 |           |                |           |                             |           |                                               |           |                                                            |   |
| D-108                                         | 279       | 5061+00.00 (RAMP C5)    |    | LT   |                       |           |                    |           |                     |           |                    |           |                    | 1         |                                 |           |                |           |                             |           |                                               |           |                                                            |   |
| D-110                                         | 281       | 5064+42.90 (RAMP C5)    |    | LT   |                       |           |                    |           |                     |           |                    |           |                    | 1         |                                 |           |                |           |                             |           |                                               |           |                                                            |   |
| D-111                                         | 283       | 5067+64.83 (RAMP C5)    |    | LT   |                       |           |                    |           |                     |           |                    |           |                    | 1         |                                 |           |                |           |                             |           |                                               |           |                                                            |   |
| D-113                                         | 281       | 5063+24.57 (RAMP C5)    |    | LT   |                       |           |                    |           |                     |           |                    |           |                    | 1         |                                 |           |                |           |                             |           |                                               |           |                                                            |   |
| D-114                                         | 348       | 5061+97.48 (RAMP C5)    |    | RT   |                       |           |                    |           |                     | 1         |                    |           |                    |           |                                 |           |                |           |                             |           |                                               |           |                                                            |   |
| D-154                                         | 294       | 4187+04.95 (I-70 EB)    |    | LT   |                       |           |                    |           |                     |           |                    |           |                    |           |                                 |           |                |           |                             |           |                                               | 1         |                                                            |   |
| D-155                                         | 294       | 4187+79.05 (I-70 EB)    |    | LT   |                       |           |                    |           |                     |           |                    |           |                    |           |                                 |           |                |           |                             |           |                                               | 1         |                                                            |   |
| D-157                                         | 292       | 4185+75.68 (I-70 EB)    |    | LT   |                       |           |                    |           |                     | 1         |                    |           |                    |           |                                 |           |                |           |                             |           |                                               |           |                                                            |   |
| D-159                                         | 354       | 5078+00.00 (RAMP C5)    |    | RT   | 1                     |           |                    |           |                     |           |                    |           |                    |           |                                 |           |                |           |                             |           |                                               |           |                                                            |   |
| D-160                                         | 289       | 4179+50.87 (I-70 EB)    |    | LT   |                       |           |                    |           |                     |           |                    |           |                    |           |                                 |           |                |           |                             |           |                                               | 1         |                                                            |   |
| D-161                                         | 289       | 4177+26.22 (I-70 EB)    |    | LT   |                       |           |                    |           |                     |           |                    |           |                    |           |                                 |           |                |           |                             |           |                                               | 1         |                                                            |   |
| D-162                                         | 294       | 187+68.00 (I-70 WB)     |    | RT   |                       |           |                    |           |                     | 1         |                    |           |                    |           |                                 |           |                |           |                             |           |                                               |           |                                                            |   |
| D-165                                         | 289       | 4178+41.09 (I-70 EB)    |    | LT   |                       |           |                    |           |                     |           |                    |           |                    | 1         |                                 |           |                |           |                             |           |                                               |           |                                                            |   |
| D-188                                         | 292       | 4183+00.32 (I-70 EB)    |    | RT   |                       |           |                    |           |                     |           |                    |           |                    |           |                                 |           |                |           |                             |           |                                               | 1         |                                                            |   |
| D-189                                         | 289       | 4181+00.28 (I-70 EB)    |    | RT   |                       |           |                    |           |                     |           |                    |           |                    |           |                                 |           |                |           |                             |           |                                               | 1         |                                                            |   |
| D-190                                         | 289       | 4179+15.29 (I-70 EB)    |    | RT   |                       |           |                    |           |                     |           |                    |           |                    |           |                                 |           |                |           |                             |           |                                               | 1         |                                                            |   |
| D-191                                         | 292       | 4182+50.59 (I-70 EB)    |    | LT   |                       |           |                    |           |                     |           |                    |           |                    |           |                                 |           |                |           |                             |           |                                               | 1         |                                                            |   |
| D-192                                         | 289       | 4179+50.59 (I-70 EB)    |    | LT   |                       |           |                    |           |                     | 1         |                    |           |                    |           |                                 |           |                |           |                             |           |                                               |           |                                                            |   |
| D-201                                         | 333 - 335 | 5030+00.00 (RAMP C5)    |    | RT   | 1                     |           |                    |           |                     |           |                    |           |                    |           |                                 |           |                |           |                             |           |                                               |           |                                                            |   |
| D-202                                         | 335       | 5031+07.19 (RAMP C5)    |    | RT   |                       |           |                    |           |                     |           |                    |           |                    |           |                                 |           |                |           |                             |           |                                               | 1         |                                                            |   |
| D-204                                         | 335       | 5033+20.48 (RAMP C5)    |    | RT   |                       |           |                    |           |                     |           |                    |           |                    |           |                                 |           |                |           |                             |           |                                               |           |                                                            |   |
| D-205                                         | 269       | 128+65.00 (I-70 EB)     |    | LT   |                       |           |                    |           |                     |           |                    |           |                    |           |                                 |           |                |           |                             |           |                                               |           |                                                            |   |
| D-206                                         | 269       | 128+65.00 (I-70 EB)     |    | RT   |                       |           |                    |           |                     |           |                    |           |                    |           |                                 |           |                |           |                             |           |                                               |           |                                                            |   |
| D-207                                         | 335       | 5032+85.51 (RAMP C5)    |    | LT   |                       |           |                    |           |                     |           |                    |           |                    |           |                                 |           |                |           |                             |           |                                               |           |                                                            |   |
| D-208                                         | 335       | 5032+90.46 (RAMP C5)    |    | RT   |                       |           |                    |           |                     | 1         |                    |           |                    |           |                                 |           |                |           |                             |           |                                               |           |                                                            |   |
| D-209                                         | 269       | 128+35.00 (I-70 EB)     |    | RT   |                       |           |                    |           |                     |           |                    |           |                    |           |                                 |           |                |           |                             |           |                                               | 1         |                                                            |   |
| D-210                                         | 269       | 128+35.00 (I-70 EB)     |    | LT   |                       |           |                    |           |                     |           |                    |           |                    |           |                                 |           |                |           |                             |           |                                               | 1         |                                                            |   |
| D-211                                         | 269       | 128+26.90 (I-70 EB)     |    | LT   |                       |           |                    |           |                     |           |                    |           |                    | 1         |                                 |           |                |           |                             |           |                                               |           |                                                            |   |
| D-212                                         | 271       | 5036+50.00 (RAMP C5)    |    | RT   |                       |           |                    |           |                     |           |                    |           |                    | 1         |                                 |           |                |           |                             |           |                                               |           |                                                            |   |
| D-213                                         | 327       | 3005+50.00 (RAMP C3)    |    | RT   | 1                     |           |                    |           |                     |           |                    |           |                    |           |                                 |           |                |           |                             |           |                                               |           |                                                            |   |
| D-214                                         | 329       | 3007+12.85 (RAMP C3)    |    | RT   |                       |           |                    |           |                     |           |                    |           |                    |           |                                 |           |                |           |                             |           |                                               |           |                                                            |   |
| D-215                                         | 329       | 3008+40.40 (RAMP C3)    |    | RT   |                       |           |                    |           |                     |           |                    |           |                    |           |                                 |           |                |           |                             |           |                                               | 1         |                                                            |   |
| D-216                                         | 340       | 5041+41.91 (RAMP C5)    |    | LT   |                       |           |                    |           |                     | 1         |                    |           |                    |           |                                 |           |                |           |                             |           |                                               |           |                                                            |   |
| D-217                                         | 269       | 5035+30.15 (RAMP C5)    |    | LT   |                       |           |                    |           |                     |           |                    |           |                    |           |                                 |           |                |           |                             |           |                                               |           |                                                            |   |
| D-220                                         | 306       | 254+00.00 (I-71 NB)     |    | RT   |                       |           |                    |           |                     |           |                    |           |                    |           |                                 |           |                |           |                             |           |                                               | 1         |                                                            |   |
| D-222                                         | 306       | 256+60.40 (I-71 NB)     |    | RT   |                       |           |                    |           |                     |           |                    |           |                    |           |                                 |           |                |           |                             |           |                                               | 1         |                                                            |   |
| D-223                                         | 316       | 5004+57.60 (RAMP A5)    |    | RT   |                       |           |                    |           |                     |           |                    |           |                    |           |                                 |           |                |           |                             |           |                                               |           |                                                            |   |
| D-224                                         | 281       | 4158+16.00 (I-70 EB)    |    | RT   |                       |           |                    |           |                     | 1         |                    |           |                    |           |                                 |           |                |           |                             |           |                                               |           |                                                            |   |
| <b>TOTALS CARRIED TO SUBSUMMARY SHEET 223</b> |           |                         |    |      | 2                     | 3         | 3                  | 4         | 3                   | 3         | 1                  | 2         | 1                  | 1         | 1                               | 2         | 4              | 4         | 2                           | 2         | 4                                             | 4         | 2                                                          | 2 |

**ESTIMATED QUANTITIES**

**FRA - 70 / 71 - 12.68 / 14.86**

CALCULATED  
JMB  
CHECKED  
CWL

231  
1815

| NO. | DESCRIPTION         | REV. BY | DATE       |
|-----|---------------------|---------|------------|
| 4   | FUNDING CODE CHANGE | CWL     | 11-29-2021 |

01/20/21/2012/048/FRA/1/05523/ROADWAY/SHEETS/1/05523/0002.DGN  
 11/22/2021 7:33:54 AM  
 CDDT/1815/D\_USER

| REF. NO.                                      | SHEET NO.           | STATION                     |         | SIDE       | 611                   |            | 611                  |            | 611                |            | 611                |            | 611                |            | 611                             |            | 611            |            | SPECIAL                     |                | SPECIAL                                                                       |            | SPECIAL                                                               |            | 611                                                                 |            | SPECIAL                                       |                |                                            |      |      |
|-----------------------------------------------|---------------------|-----------------------------|---------|------------|-----------------------|------------|----------------------|------------|--------------------|------------|--------------------|------------|--------------------|------------|---------------------------------|------------|----------------|------------|-----------------------------|----------------|-------------------------------------------------------------------------------|------------|-----------------------------------------------------------------------|------------|---------------------------------------------------------------------|------------|-----------------------------------------------|----------------|--------------------------------------------|------|------|
|                                               |                     |                             |         |            | CATCH BASIN, NO. 2-2B |            | CATCH BASIN, NO. 2-3 |            | CATCH BASIN, NO. 6 |            | CATCH BASIN, NO. 7 |            | CATCH BASIN, NO. 8 |            | CATCH BASIN, NO. 8, AS PER PLAN |            | MANHOLE, NO. 3 |            | MANHOLE, NO. 3, AS PER PLAN |                | CITY OF COLUMBUS STANDARD CURB AND GUTTER INLET (AA-S125A WITH GRATE AA-S128) |            | CITY OF COLUMBUS RECTANGULAR CATCH BASIN (AA-S135 WITH GRATE AA-S140) |            | CITY OF COLUMBUS STANDARD CATCH BASIN (AA-S133A WITH GRATE AA-S141) |            | INLET, NO. 3 FOR SINGLE SLOPE BARRIER, TYPE D |                | CITY OF COLUMBUS MANHOLE, TYPE C (AA-S102) |      |      |
|                                               |                     | FROM                        | TO      |            | EACH                  | EACH       | EACH                 | EACH       | EACH               | EACH       | EACH               | EACH       | EACH               | EACH       | EACH                            | EACH       | EACH           | EACH       | EACH                        | EACH           | EACH                                                                          | EACH       | EACH                                                                  | EACH       | EACH                                                                | EACH       | EACH                                          | EACH           | EACH                                       | EACH | EACH |
|                                               |                     |                             |         |            | 01/NHS /PV            | 01/NHS /PV | 01/NHS /PV           | 01/NHS /PV | 01/NHS /PV         | 01/NHS /PV | 01/NHS /PV         | 01/NHS /PV | 01/NHS /PV         | 01/NHS /PV | 01/NHS /PV                      | 01/NHS /PV | 01/NHS /PV     | 01/NHS /PV | 01/NHS /PV                  | 05/NHS/ OT/COL | 05/NHS/OT/COL                                                                 | 01/NHS /PV | 01/NHS /PV                                                            | 01/NHS /PV | 01/NHS /PV                                                          | 01/NHS /PV | 01/NHS /PV                                    | 05/NHS/ OT/COL |                                            |      |      |
| D-225                                         | 318                 | 5006+50.00 (RAMP A5)        |         | RT         | 1                     |            |                      |            |                    |            |                    |            |                    |            |                                 |            |                |            |                             |                |                                                                               |            |                                                                       |            |                                                                     |            |                                               |                |                                            |      |      |
| D-229                                         | 310                 | 263+94.67 (I-71 NB)         |         | RT         |                       |            |                      |            |                    |            |                    |            | 1                  |            |                                 |            |                |            |                             |                |                                                                               |            |                                                                       |            |                                                                     |            |                                               |                |                                            |      |      |
| D-230                                         | 312                 | 268+50.00 (I-71 NB)         |         | LT         |                       |            |                      |            |                    |            |                    | 1          |                    |            |                                 |            |                |            |                             |                |                                                                               |            |                                                                       |            |                                                                     |            |                                               |                |                                            |      |      |
| D-232                                         | 308                 | 261+00.00 (I-71 NB)         |         | RT         |                       |            |                      |            |                    |            |                    | 1          |                    |            |                                 |            |                |            |                             |                |                                                                               |            |                                                                       |            |                                                                     |            |                                               |                |                                            |      |      |
| D-234                                         | 318                 | 5010+00.00 (RAMP A5)        |         | RT         |                       |            |                      |            |                    |            |                    | 1          |                    |            |                                 |            |                |            |                             |                |                                                                               |            |                                                                       |            |                                                                     |            |                                               |                |                                            |      |      |
| D-235                                         | 310                 | 264+05.12 (I-71 NB)         |         | RT         |                       |            |                      |            |                    |            |                    | 1          |                    |            |                                 |            |                |            |                             |                |                                                                               |            |                                                                       |            |                                                                     |            |                                               |                |                                            |      |      |
| D-236                                         | 310                 | 266+34+96 (I-71 NB)         |         | LT         | 1                     |            |                      |            |                    |            |                    |            |                    |            |                                 |            |                |            |                             |                |                                                                               |            |                                                                       |            |                                                                     |            |                                               |                |                                            |      |      |
| D-237                                         | 310                 | 264+59.26 (I-71 NB)         |         | LT         |                       |            |                      |            |                    |            |                    |            |                    | 1          |                                 |            |                |            |                             |                |                                                                               |            |                                                                       |            |                                                                     |            |                                               |                |                                            |      |      |
| D-239                                         | 310                 | 264+00.00 (I-71 NB)         |         | LT         |                       |            |                      |            |                    |            |                    | 1          |                    |            |                                 |            |                |            |                             |                |                                                                               |            |                                                                       |            |                                                                     |            |                                               |                |                                            |      |      |
| D-254                                         | 294                 | 4187+04.95 (I-70 EB)        |         | LT         |                       |            |                      |            |                    |            |                    |            |                    |            |                                 |            |                | 1          |                             |                |                                                                               |            |                                                                       |            |                                                                     |            |                                               |                |                                            |      |      |
| D-255                                         | 294                 | 4187+81.55 (I-70 EB)        |         | LT         |                       |            |                      |            |                    |            |                    |            |                    |            |                                 |            |                | 1          |                             |                |                                                                               |            |                                                                       |            |                                                                     |            |                                               |                |                                            |      |      |
| D-257                                         | 292                 | 183+15.98 (I-70 WB)         |         | LT         |                       |            | 1                    |            |                    |            |                    |            |                    |            |                                 |            |                |            |                             |                |                                                                               |            |                                                                       |            |                                                                     |            |                                               |                |                                            |      |      |
| D-258                                         | 292                 | 184+22.37 (I-70 WB)         |         | LT         | 1                     |            |                      |            |                    |            |                    |            |                    |            |                                 |            |                |            |                             |                |                                                                               |            |                                                                       |            |                                                                     |            |                                               |                |                                            |      |      |
| D-259                                         | 354                 | 5077+00.00 (RAMP C5)        |         | RT         |                       |            |                      |            |                    |            |                    |            |                    |            |                                 |            |                | 1          |                             |                |                                                                               |            |                                                                       |            |                                                                     |            |                                               |                |                                            |      |      |
| D-261                                         | 364                 | 6006+12.03 (RAMP C6)        |         | RT         |                       |            |                      |            |                    |            |                    |            |                    | 1          |                                 |            |                |            |                             |                |                                                                               |            |                                                                       |            |                                                                     |            |                                               |                |                                            |      |      |
| D-262                                         | 281                 | 5065+80.00 (RAMP C5)        |         | LT         |                       |            |                      |            |                    |            |                    |            | 1                  |            |                                 |            |                |            |                             |                |                                                                               |            |                                                                       |            |                                                                     |            |                                               |                |                                            |      |      |
| D-263                                         | 320                 | 5013+70.22 (RAMP A5)        |         | LT         |                       |            |                      |            |                    |            | 1                  |            |                    |            |                                 |            |                |            |                             |                |                                                                               |            |                                                                       |            |                                                                     |            |                                               |                |                                            |      |      |
| D-264                                         | 320                 | 5014+84.69 (RAMP A5)        |         | RT         |                       |            |                      |            |                    |            | 1                  |            |                    |            |                                 |            |                |            |                             |                |                                                                               |            |                                                                       |            |                                                                     |            |                                               |                |                                            |      |      |
| D-265                                         | 320                 | 5014+58.61 (RAMP A5)        |         | RT         |                       |            |                      |            |                    |            |                    |            |                    |            |                                 |            |                |            |                             |                |                                                                               |            |                                                                       |            | 1                                                                   |            |                                               |                |                                            |      |      |
| D-266                                         | 320                 | 5014+50.00 (RAMP A5)        |         | RT         |                       |            |                      |            |                    |            |                    |            |                    |            |                                 |            | 1              |            |                             |                |                                                                               |            |                                                                       |            |                                                                     |            |                                               |                |                                            |      |      |
| D-267                                         | 287                 | 4174+99.46 (I-70 EB)        |         | LT         |                       |            |                      |            |                    |            |                    |            |                    |            |                                 | 1          |                |            |                             |                |                                                                               |            |                                                                       |            |                                                                     |            |                                               |                |                                            |      |      |
| D-268                                         | 292                 | 185+72.37 (I-70 WB)         |         | LT         |                       |            |                      |            |                    |            |                    |            |                    |            |                                 | 1          |                |            |                             |                |                                                                               |            |                                                                       |            |                                                                     |            |                                               |                |                                            |      |      |
| D-299                                         | 292                 | 5090+75.00 (RAMP C5)        |         | LT         |                       |            |                      |            | 1                  |            |                    |            |                    |            |                                 |            |                |            |                             |                |                                                                               |            |                                                                       |            |                                                                     |            |                                               |                |                                            |      |      |
| D-300                                         | 292                 | 4184+00.69 (I-70 EB)        |         | LT         |                       |            |                      |            |                    |            |                    |            |                    |            |                                 | 1          |                |            |                             |                |                                                                               |            |                                                                       |            |                                                                     |            |                                               |                |                                            |      |      |
| D-301                                         | 292                 | 4184+88.82 (I-70 EB)        |         | LT         |                       |            |                      |            |                    |            |                    |            |                    |            |                                 | 1          |                |            |                             |                |                                                                               |            |                                                                       |            |                                                                     |            |                                               |                |                                            |      |      |
| D-302                                         | 292                 | 4185+76.14 (I-70 EB)        |         | LT         |                       |            |                      |            |                    |            |                    |            |                    |            |                                 | 1          |                |            |                             |                |                                                                               |            |                                                                       |            |                                                                     |            |                                               |                |                                            |      |      |
| D-305                                         | 375                 | 204+09.50 (LIVINGSTON AVE.) |         | RT         |                       |            |                      |            |                    |            |                    |            |                    |            |                                 |            |                |            |                             |                |                                                                               |            |                                                                       |            |                                                                     |            |                                               |                | 1                                          |      |      |
| D-306                                         | 374                 | 200+69.74 (LIVINGSTON AVE.) |         | RT         |                       |            |                      |            |                    |            |                    |            |                    |            |                                 |            |                |            |                             |                |                                                                               |            |                                                                       |            |                                                                     |            |                                               |                | 1                                          |      |      |
| D-307                                         | 375                 | 204+12.61 (LIVINGSTON AVE.) |         | RT         |                       |            |                      |            |                    |            |                    |            |                    |            |                                 |            |                |            |                             | 1              |                                                                               |            |                                                                       |            |                                                                     |            |                                               |                |                                            |      |      |
| D-308                                         | 374                 | 203+87.26 (LIVINGSTON AVE.) |         | RT         |                       |            |                      |            |                    |            |                    |            |                    |            |                                 |            |                |            |                             |                | 1                                                                             |            |                                                                       |            |                                                                     |            |                                               |                |                                            |      |      |
| D-309                                         | 374                 | 201+05.57 (LIVINGSTON AVE.) |         | RT         |                       |            |                      |            |                    |            |                    |            |                    |            |                                 |            |                |            | 1                           |                |                                                                               |            |                                                                       |            |                                                                     |            |                                               |                |                                            |      |      |
| D-310                                         | 374                 | 201+38.34 (LIVINGSTON AVE.) |         | RT         |                       |            |                      |            |                    |            |                    |            |                    |            |                                 |            |                |            | 1                           |                |                                                                               |            |                                                                       |            |                                                                     |            |                                               |                |                                            |      |      |
| D-311                                         | 374                 | 200+22.70 (LIVINGSTON AVE.) |         | RT         |                       |            |                      |            |                    |            |                    |            |                    |            |                                 |            |                |            | 1                           |                |                                                                               |            |                                                                       |            |                                                                     |            |                                               |                |                                            |      |      |
| D-312                                         | 368                 | 203+31.76 (LIVINGSTON AVE.) |         | RT         |                       |            |                      |            |                    |            |                    |            |                    |            |                                 |            |                |            |                             |                |                                                                               |            |                                                                       |            |                                                                     |            |                                               |                | 1                                          |      |      |
| D-313                                         | 371                 | 22+95.00 (FULTON ST.)       |         | RT         |                       |            |                      |            |                    |            |                    |            |                    |            |                                 |            |                |            |                             |                |                                                                               |            |                                                                       | 1          |                                                                     |            |                                               |                |                                            |      |      |
| D-314                                         | 371                 | 22+00.00 (FULTON ST.)       |         | RT         |                       |            |                      |            |                    |            |                    |            |                    |            |                                 |            |                |            |                             |                |                                                                               |            |                                                                       | 1          |                                                                     |            |                                               |                |                                            |      |      |
| D-315                                         | 370                 | 21+12.76 (FULTON ST.)       |         | RT         |                       |            |                      |            |                    |            |                    |            |                    |            |                                 |            |                |            |                             |                |                                                                               |            |                                                                       | 1          |                                                                     |            |                                               |                |                                            |      |      |
| D-317                                         | 370                 | 20+41.88 (FULTON ST.)       |         | RT         |                       |            |                      |            |                    |            |                    |            |                    |            |                                 |            |                |            | 1                           |                |                                                                               |            |                                                                       |            |                                                                     |            |                                               |                |                                            |      |      |
| D-318                                         | 370                 | 19+91.96 (FULTON ST.)       |         | LT         |                       |            |                      |            |                    |            |                    |            |                    |            |                                 |            |                |            |                             |                |                                                                               |            |                                                                       |            |                                                                     |            |                                               |                | 1                                          |      |      |
| D-319                                         | 370                 | 19+26.27 (FULTON ST.)       |         | LT         |                       |            |                      |            |                    |            |                    |            |                    |            |                                 |            |                |            |                             |                |                                                                               |            |                                                                       |            |                                                                     |            |                                               |                | 1                                          |      |      |
| D-320                                         | 368                 | 151+13.60 (FRONT ST.)       |         | RT         |                       |            |                      |            |                    |            |                    |            |                    |            |                                 |            |                |            | 1                           |                |                                                                               |            |                                                                       |            |                                                                     |            |                                               |                |                                            |      |      |
| D-321                                         | 368                 | 151+23.00 (FRONT ST.)       |         | LT         |                       |            |                      |            |                    |            |                    |            |                    |            |                                 |            |                |            |                             |                |                                                                               |            |                                                                       |            |                                                                     |            |                                               |                | 1                                          |      |      |
| D-322                                         | 368                 | 151+47.39 (FRONT ST.)       |         | RT         |                       |            |                      |            |                    |            |                    |            |                    |            |                                 |            |                |            |                             |                |                                                                               |            |                                                                       |            |                                                                     |            |                                               |                | 1                                          |      |      |
| D-323                                         | 368                 | 151+59.90 (FRONT ST.)       |         | LT         |                       |            |                      |            |                    |            |                    |            |                    |            |                                 |            |                |            | 1                           |                |                                                                               |            |                                                                       |            |                                                                     |            |                                               |                |                                            |      |      |
| NO.                                           | DESCRIPTION         |                             | REV. BY | DATE       |                       |            |                      |            |                    |            |                    |            |                    |            |                                 |            |                |            |                             |                |                                                                               |            |                                                                       |            |                                                                     |            |                                               |                |                                            |      |      |
| 4                                             | FUNDING CODE CHANGE |                             | CWL     | 11-29-2021 |                       |            |                      |            |                    |            |                    |            |                    |            |                                 |            |                |            |                             |                |                                                                               |            |                                                                       |            |                                                                     |            |                                               |                |                                            |      |      |
| <b>TOTALS CARRIED TO SUBSUMMARY SHEET 223</b> |                     |                             |         |            | 1                     | 2          | 0                    | 1          | 0                  | 1          | 1                  | 1          | 2                  | 3          | 0                               | 1          | 4              | 5          | 1                           | 2              | 3                                                                             | 3          | 1                                                                     | 1          | 2                                                                   | 2          | 0                                             | 1              | 2                                          | 3    | 1    |

**ESTIMATED QUANTITIES**

**FRA - 70 / 71 - 12.68 / 14.86**

CALCULATED  
 JMB  
 CHECKED  
 CWL

232  
 1815

0:\2012\2012048\FRA\105523\ROADWAY\SHEETS\1055230004.DGN  
 11/22/2021 7:39:46 AM  
 GDDTV81STD\_USER

| REF. NO.                                      | SHEET NO. | STATION    |                   | SIDE | 611       |           | 611       |           | 611       |           | 611       |           | SPECIAL           | 611       |           | 611       |           | SPECIAL   |           |  |
|-----------------------------------------------|-----------|------------|-------------------|------|-----------|-----------|-----------|-----------|-----------|-----------|-----------|-----------|-------------------|-----------|-----------|-----------|-----------|-----------|-----------|--|
|                                               |           | FROM       | TO                |      | EACH      |           | EACH      |           | EACH      |           | EACH      |           | EACH              | EACH      |           | EACH      |           | EACH      |           |  |
|                                               |           |            |                   |      | 01/NHS/PV | 01/NHS/PV | 01/NHS/PV | 01/NHS/PV | 01/NHS/PV | 01/NHS/PV | 01/NHS/PV | 01/NHS/PV | 05/NHS/OT/<br>COL | 01/NHS/PV | 01/NHS/PV | 01/NHS/PV | 01/NHS/PV | 01/NHS/PV | 01/NHS/PV |  |
| D-326                                         | 292       | 4184+88.80 | (I-70 EB)         | LT   |           |           |           |           |           |           |           |           |                   | 1         |           |           |           |           |           |  |
| D-327                                         | 292       | 183+16.03  | (I-70 WB)         | LT   |           |           |           | 1         |           |           |           |           |                   |           |           |           |           |           |           |  |
| D-328                                         | 292       | 185+73.90  | (I-70 WB)         | LT   | 1         |           |           |           |           |           |           |           |                   |           |           |           |           |           |           |  |
| D-329                                         | 298       | 4200+81.39 | (I-70 EB)         | RT   |           |           |           | 1         |           |           |           |           |                   |           |           |           |           |           |           |  |
| D-330                                         | 298       | 4201+50.63 | (I-70 EB)         | RT   |           |           | 1         |           |           |           |           |           |                   |           |           |           |           |           |           |  |
| D-331                                         | 300       | 4202+53.27 | (I-70 EB)         | RT   |           |           |           | 1         |           |           |           |           |                   |           |           |           |           |           |           |  |
| D-332                                         | 289,292   | 4182+00.61 | (I-70 EB)         | LT   |           |           |           |           |           |           |           |           |                   |           | 1         |           |           |           |           |  |
| D-333                                         | 306       | 254+00.00  | (I-71 NB)         | RT   |           |           |           |           | 1         |           |           |           |                   |           |           |           |           |           |           |  |
| D-334                                         | 316       | 5004+48.92 | (RAMP A5)         | RT   |           |           |           |           | 1         |           |           |           |                   |           |           |           |           |           |           |  |
| D-340                                         | 375       | 206+09.66  | (LIVINGSTON AVE.) | RT   |           |           |           |           |           |           |           | 1         |                   |           |           |           |           |           |           |  |
| D-341                                         | 374       | 200+32.19  | (LIVINGSTON AVE.) | RT   |           |           |           |           |           |           |           |           |                   |           |           |           |           | 1         |           |  |
| D-342                                         | 374       | 201+05.57  | (LIVINGSTON AVE.) | RT   |           |           |           |           |           |           |           |           |                   |           |           |           |           | 1         |           |  |
| D-350                                         | 348       | 5061+19.30 | (RAMP C5)         | RT   |           |           |           |           |           |           |           |           |                   | 1         |           |           |           |           |           |  |
| D-351                                         | 335       | 5030+41.57 | (RAMP C5)         | RT   |           |           |           |           |           |           |           |           |                   | 1         |           |           |           |           |           |  |
| D-352                                         | 271       | 134+14.52  | (I-70 EB)         | RT   |           |           | 1         |           |           |           |           |           |                   |           |           |           |           |           |           |  |
| D-353                                         | 292       | 4182+95.83 | (I-70 EB)         | LT   |           |           |           |           |           |           |           |           |                   |           |           | 1         |           |           |           |  |
| D-354                                         | 371       | 21+62.24   | (FULTON ST.)      | LT   |           |           |           |           |           |           |           |           |                   |           |           |           |           | 1         |           |  |
| <b>TOTALS CARRIED TO SUBSUMMARY SHEET 223</b> |           |            |                   |      | 0         | 1         | 1         | 1         | 1         | 2         | 1         | 1         | 1                 | 1         | 2         | 1         | 1         | 1         | 2         |  |

| NO. | DESCRIPTION         | REV. BY | DATE       |
|-----|---------------------|---------|------------|
| 4   | FUNDING CODE CHANGE | CWL     | 11-29-2021 |

|                                      |     |         |     |
|--------------------------------------|-----|---------|-----|
| CALCULATED                           | JMB | CHECKED | CWL |
| <b>ESTIMATED QUANTITIES</b>          |     |         |     |
| <b>FRA - 70 / 71 - 12.68 / 14.86</b> |     |         |     |
| 233<br>1815                          |     |         |     |

01:2012\2012048\FRA\105525\ROADWAY\SHEETS\1055250005.DGN  
 11/22/2021  
 7:43:36 AM  
 GDDTV81STD\_USER

| REF. NO.                                          | SHEET NO. | STATION    |                   | SIDE | 202           |           | 202             |           | 202                 |           | 611                                                        | 611                                        |           | 611                                  |           | 611                                    |               |               |  |  |  |  |
|---------------------------------------------------|-----------|------------|-------------------|------|---------------|-----------|-----------------|-----------|---------------------|-----------|------------------------------------------------------------|--------------------------------------------|-----------|--------------------------------------|-----------|----------------------------------------|---------------|---------------|--|--|--|--|
|                                                   |           | FROM       | TO                |      | INLET REMOVED |           | MANHOLE REMOVED |           | CATCH BASIN REMOVED |           | DRAINAGE STRUCTURE, MISC.; GATEWELL RECONSTRUCTED TO GRADE | CATCH BASIN ADJUSTED TO GRADE, AS PER PLAN |           | INLET ADJUSTED TO GRADE, AS PER PLAN |           | MANHOLE ADJUSTED TO GRADE, AS PER PLAN |               |               |  |  |  |  |
|                                                   |           |            |                   |      | EACH          | EACH      | EACH            | EACH      | EACH                | EACH      | EACH                                                       | EACH                                       | EACH      | EACH                                 | EACH      | EACH                                   | 05/NHS/OT/COL |               |  |  |  |  |
|                                                   |           |            |                   |      | 01/NHS/PV     | 01/NHS/PV | 01/NHS/PV       | 01/NHS/PV | 01/NHS/PV           | 01/NHS/PV | 01/NHS/PV                                                  | 01/NHS/PV                                  | 01/NHS/PV | 01/NHS/PV                            | 01/NHS/PV | 01/NHS/PV                              | 01/NHS/PV     | 05/NHS/OT/COL |  |  |  |  |
| DJ-12                                             | 372       | 11+70.88   | (MOUND ST.)       | RT   |               |           |                 |           |                     |           |                                                            |                                            |           |                                      |           |                                        |               |               |  |  |  |  |
| DJ-13                                             | 372       | 11+95.78   | (MOUND ST.)       | LT   |               |           |                 |           |                     |           |                                                            |                                            |           |                                      |           |                                        |               |               |  |  |  |  |
| DJ-14                                             | 372       | 12+05.15   | (MOUND ST.)       | RT   |               |           |                 |           |                     |           |                                                            |                                            |           |                                      |           |                                        |               |               |  |  |  |  |
| DJ-15                                             | 372       | 12+32.40   | (MOUND ST.)       | RT   |               |           |                 |           |                     |           |                                                            |                                            |           |                                      |           |                                        |               |               |  |  |  |  |
| DJ-16                                             | 372       | 12+34.55   | (MOUND ST.)       | LT   |               |           |                 |           |                     |           |                                                            |                                            |           |                                      |           |                                        |               |               |  |  |  |  |
| DJ-17                                             | 316       | 5004+24.33 | (RAMP A5)         | RT   |               |           |                 |           |                     |           |                                                            |                                            |           |                                      |           |                                        |               |               |  |  |  |  |
| DJ-300                                            | 375       | 205+82.26  | (LIVINGSTON AVE.) | RT   |               |           |                 |           |                     |           |                                                            |                                            |           |                                      |           |                                        |               |               |  |  |  |  |
| DJ-301                                            | 318       | 5009+96.16 | (RAMP A5)         | LT   |               |           |                 |           |                     |           |                                                            |                                            |           |                                      |           |                                        |               |               |  |  |  |  |
| DR-2                                              | 287       | 4176+00.65 | (I-70 EB)         | RT   |               |           |                 |           |                     |           |                                                            |                                            |           |                                      |           |                                        |               |               |  |  |  |  |
| DR-3                                              | 287       | 4173+93.28 | (I-70 EB)         | RT   |               |           |                 |           |                     |           |                                                            |                                            |           |                                      |           |                                        |               |               |  |  |  |  |
| DR-4                                              | 287       | 4175+67.29 | (I-70 EB)         | RT   |               |           |                 |           |                     |           |                                                            |                                            |           |                                      |           |                                        |               |               |  |  |  |  |
| DR-5                                              | 287       | 4175+77.80 | (I-70 EB)         | RT   |               |           |                 |           |                     |           |                                                            |                                            |           |                                      |           |                                        |               |               |  |  |  |  |
| DR-6                                              | 289       | 4181+71.99 | (I-70 EB)         | LT   |               |           |                 |           |                     |           |                                                            |                                            |           |                                      |           |                                        |               |               |  |  |  |  |
| DR-7                                              | 292       | 4182+71.83 | (I-70 EB)         | RT   |               |           |                 |           |                     |           |                                                            |                                            |           |                                      |           |                                        |               |               |  |  |  |  |
| DR-8                                              | 292       | 4186+60.70 | (I-70 EB)         | RT   |               |           |                 |           |                     |           |                                                            |                                            |           |                                      |           |                                        |               |               |  |  |  |  |
| DR-10                                             | 294       | 4189+99.14 | (I-70 EB)         | RT   |               |           |                 |           |                     |           |                                                            |                                            |           |                                      |           |                                        |               |               |  |  |  |  |
| DR-13                                             | 292       | 4184+20.40 | (I-70 EB)         | RT   |               |           |                 |           |                     |           |                                                            |                                            |           |                                      |           |                                        |               |               |  |  |  |  |
| DR-14                                             | 292       | 4185+04.95 | (I-70 EB)         | RT   |               |           |                 |           |                     |           |                                                            |                                            |           |                                      |           |                                        |               |               |  |  |  |  |
| DR-15                                             | 269       | 130+96.22  | (I-70 EB)         | RT   |               |           |                 |           |                     |           |                                                            |                                            |           |                                      |           |                                        |               |               |  |  |  |  |
| DR-17                                             | 269       | 128+25.44  | (I-70 EB)         | LT   |               |           |                 |           |                     |           |                                                            |                                            |           |                                      |           |                                        |               |               |  |  |  |  |
| DR-18                                             | 269       | 128+26.90  | (I-70 EB)         | LT   |               |           |                 |           |                     |           |                                                            |                                            |           |                                      |           |                                        |               |               |  |  |  |  |
| DR-19                                             | 335       | 5032+62.86 | (RAMP C5)         | LT   |               |           |                 |           |                     |           |                                                            |                                            |           |                                      |           |                                        |               |               |  |  |  |  |
| DR-20                                             | 265       | 121+02.32  | (I-70 EB)         | RT   |               |           |                 |           |                     |           |                                                            |                                            |           |                                      |           |                                        |               |               |  |  |  |  |
| DR-21                                             | 329       | 3008+40.40 | (RAMP C3)         | RT   |               |           |                 |           |                     |           |                                                            |                                            |           |                                      |           |                                        |               |               |  |  |  |  |
| DR-22                                             | 356       | 5080+31.01 | (RAMP C5)         | RT   |               |           |                 |           |                     |           |                                                            |                                            |           |                                      |           |                                        |               |               |  |  |  |  |
| DR-23                                             | 318       | 5006+31.25 | (RAMP A5)         | RT   |               |           |                 |           |                     |           |                                                            |                                            |           |                                      |           |                                        |               |               |  |  |  |  |
| DR-24                                             | 318       | 5007+81.37 | (RAMP A5)         | RT   |               |           |                 |           |                     |           |                                                            |                                            |           |                                      |           |                                        |               |               |  |  |  |  |
| DR-25                                             | 310       | 264+09.85  | (I-71 NB)         | LT   |               |           |                 |           |                     |           |                                                            |                                            |           |                                      |           |                                        |               |               |  |  |  |  |
| DR-26                                             | 310       | 263+94.82  | (I-71 NB)         | RT   |               |           |                 |           |                     |           |                                                            |                                            |           |                                      |           |                                        |               |               |  |  |  |  |
| DR-27                                             | 320       | 5014+19.04 | (RAMP A5)         | LT   |               |           |                 |           |                     |           |                                                            |                                            |           |                                      |           |                                        |               |               |  |  |  |  |
| DR-28                                             | 320       | 5014+64.48 | (RAMP A5)         | LT   |               |           |                 |           |                     |           |                                                            |                                            |           |                                      |           |                                        |               |               |  |  |  |  |
| DR-29                                             | 312       | 270+40.56  | (I-71 NB)         | RT   |               |           |                 |           |                     |           |                                                            |                                            |           |                                      |           |                                        |               |               |  |  |  |  |
| DR-30                                             | 322       | 5016+01.77 | (RAMP A5)         | LT   |               |           |                 |           |                     |           |                                                            |                                            |           |                                      |           |                                        |               |               |  |  |  |  |
| DR-31                                             | 322       | 5016+08.99 | (RAMP A5)         | LT   |               |           |                 |           |                     |           |                                                            |                                            |           |                                      |           |                                        |               |               |  |  |  |  |
| DR-37                                             | 306       | 257+57.31  | (I-71 NB)         | RT   |               |           |                 |           |                     |           |                                                            |                                            |           |                                      |           |                                        |               |               |  |  |  |  |
| DR-38                                             | 316       | 258+72.82  | (I-71 NB)         | RT   |               |           |                 |           |                     |           |                                                            |                                            |           |                                      |           |                                        |               |               |  |  |  |  |
| DR-40                                             | 267       | 124+01.85  | (I-70 EB)         | RT   |               |           |                 |           |                     |           |                                                            |                                            |           |                                      |           |                                        |               |               |  |  |  |  |
| DR-41                                             | 287       | 4176+91.54 | (I-70 EB)         | RT   |               |           |                 |           |                     |           |                                                            |                                            |           |                                      |           |                                        |               |               |  |  |  |  |
| DR-42                                             | 287       | 4176+84.91 | (I-70 EB)         | RT   |               |           |                 |           |                     |           |                                                            |                                            |           |                                      |           |                                        |               |               |  |  |  |  |
| DR-43                                             | 289       | 4177+91.18 | (I-70 EB)         | RT   |               |           |                 |           |                     |           |                                                            |                                            |           |                                      |           |                                        |               |               |  |  |  |  |
| DR-44                                             | 289       | 4178+03.68 | (I-70 EB)         | RT   |               |           |                 |           |                     |           |                                                            |                                            |           |                                      |           |                                        |               |               |  |  |  |  |
| <b>TOTALS CARRIED TO SUBSUMMARY SHEET 219.223</b> |           |            |                   |      | 7             | 8         | 3               | 3         | 5                   | 7         | 1                                                          | 0                                          | 1         | 1                                    | 1         | 1                                      | 2             | 1             |  |  |  |  |

|     |                     |         |            |
|-----|---------------------|---------|------------|
| NO. | DESCRIPTION         | REV. BY | DATE       |
| 4   | FUNDING CODE CHANGE | CWL     | 11-29-2021 |

**ESTIMATED QUANTITIES**

**FRA - 70 / 71 - 12.68 / 14.86**

CALCULATED  
JMB  
CHECKED  
CWL

234  
1815



| REF. NO.                                      | SHEET NO. | STATION    |                   | SIDE      | 202             |                | 202                 |           |                | 202           |           |                |   |   |   |  |  |  |  |  |   |  |
|-----------------------------------------------|-----------|------------|-------------------|-----------|-----------------|----------------|---------------------|-----------|----------------|---------------|-----------|----------------|---|---|---|--|--|--|--|--|---|--|
|                                               |           |            |                   |           | MANHOLE REMOVED |                | CATCH BASIN REMOVED |           |                | INLET REMOVED |           |                |   |   |   |  |  |  |  |  |   |  |
|                                               |           | FROM       | TO                |           | EACH            |                | EACH                |           |                | EACH          |           |                |   |   |   |  |  |  |  |  |   |  |
|                                               |           | 01/NHS/PV  | 01/NHS/PV         | 01/NHS/PV | 01/NHS/PV       | 05/NHS/OT/ COL | 01/NHS/PV           | 01/NHS/PV | 05/NHS/OT/ COL | 01/NHS/PV     | 01/NHS/PV | 05/NHS/OT/ COL |   |   |   |  |  |  |  |  |   |  |
| DR-45                                         | 294       | 4187+50.80 | (I-70 EB)         | LT        |                 |                |                     |           |                |               |           |                |   |   |   |  |  |  |  |  |   |  |
| DR-48                                         | 348       | 5062+10.63 | (RAMP C5)         | RT        |                 |                | 1                   |           |                |               |           |                |   |   |   |  |  |  |  |  |   |  |
| DR-50                                         | 310       | 264+59.26  | (I-71 NB)         | LT        |                 |                | 1                   |           |                |               |           |                |   |   |   |  |  |  |  |  |   |  |
| DR-51                                         | 287       | 4173+76.75 | (I-70 EB)         | RT        |                 |                |                     |           |                | 1             |           |                |   |   |   |  |  |  |  |  |   |  |
| DR-52                                         | 354       | 5078+05.54 | (RAMP C5)         | RT        |                 |                |                     |           |                | 1             |           |                |   |   |   |  |  |  |  |  |   |  |
| DR-53                                         | 287       | 4175+60.00 | (I-70 EB)         | RT        |                 |                |                     |           |                |               |           |                |   |   |   |  |  |  |  |  |   |  |
| DR-54                                         | 289       | 4179+75.54 | (I-70 EB)         | LT        |                 |                |                     |           |                |               |           |                |   |   |   |  |  |  |  |  |   |  |
| DR-55                                         | 292       | 4184+35.94 | (I-70 EB)         | LT        |                 |                |                     |           |                |               |           |                |   |   |   |  |  |  |  |  |   |  |
| DR-56                                         | 292       | 4184+77.97 | (I-70 EB)         | RT        |                 |                |                     |           |                |               |           |                |   |   |   |  |  |  |  |  |   |  |
| DR-57                                         | 374       | 203+29.88  | (LIVINGSTON AVE.) | LT        |                 |                | 1                   |           |                |               |           |                |   |   |   |  |  |  |  |  |   |  |
| DR-58                                         | 374       | 203+84.62  | (LIVINGSTON AVE.) | RT        |                 |                |                     |           |                |               |           |                |   |   |   |  |  |  |  |  |   |  |
| DR-59                                         | 375       | 204+36.24  | (LIVINGSTON AVE.) | LT        |                 |                |                     |           |                |               |           |                |   |   |   |  |  |  |  |  | 1 |  |
| DR-60                                         | 316       | 258+45.50  | (I-71 NB)         | RT        |                 |                |                     |           |                |               |           |                |   |   |   |  |  |  |  |  |   |  |
| DR-61                                         | 340       | 5041+96.43 | (RAMP C5)         | RT        |                 |                |                     |           |                |               |           |                |   |   |   |  |  |  |  |  |   |  |
| DR-62                                         | 370       | 19+24.54   | (FULTON ST.)      | LT        |                 |                |                     |           |                |               |           |                |   |   |   |  |  |  |  |  |   |  |
| DR-63                                         | 370       | 19+32.14   | (FULTON ST.)      | RT        |                 |                | 1                   |           |                |               |           |                |   |   |   |  |  |  |  |  |   |  |
| DR-64                                         | 370       | 19+35.51   | (FULTON ST.)      | RT        |                 |                |                     |           |                |               |           |                |   |   |   |  |  |  |  |  |   |  |
| DR-65                                         | 370       | 19+57.65   | (FULTON ST.)      | RT        |                 |                |                     |           |                |               |           |                |   |   |   |  |  |  |  |  |   |  |
| DR-66                                         | 370       | 20+08.57   | (FULTON ST.)      | RT        |                 |                | 1                   |           |                |               |           |                |   |   |   |  |  |  |  |  |   |  |
| DR-67                                         | 368       | 151+24.52  | (FRONT ST.)       | LT        |                 |                |                     |           |                |               |           |                |   |   |   |  |  |  |  |  |   |  |
| DR-72                                         | 292       | 4185+49.08 | (I-70 EB)         | LT        |                 |                |                     |           |                |               |           |                |   |   |   |  |  |  |  |  |   |  |
| DR-73                                         | 289       | 4177+39.36 | (I-70 EB)         | LT        |                 |                |                     |           |                |               |           |                |   |   |   |  |  |  |  |  |   |  |
| DR-76                                         | 298       | 4200+54.01 | (I-70 EB)         | RT        |                 |                |                     |           |                |               |           |                |   |   |   |  |  |  |  |  |   |  |
| DR-77                                         | 298       | 4201+52.67 | (I-70 EB)         | RT        |                 |                |                     |           |                |               |           |                |   |   |   |  |  |  |  |  |   |  |
| DR-78                                         | 300       | 4202+53.27 | (I-70 EB)         | RT        |                 |                |                     |           |                |               |           |                |   |   |   |  |  |  |  |  |   |  |
| DR-79                                         | 374       | 201+11.75  | (LIVINGSTON AVE.) | RT        |                 |                |                     |           |                |               |           |                |   |   |   |  |  |  |  |  |   |  |
| DR-80                                         | 374       | 201+54.54  | (LIVINGSTON AVE.) | RT        |                 |                |                     |           |                |               |           |                |   |   |   |  |  |  |  |  |   |  |
| DR-300                                        | 375       | 206+09.66  | (LIVINGSTON AVE.) | RT        |                 |                |                     |           |                |               |           |                |   |   |   |  |  |  |  |  |   |  |
| DR-301                                        | 370       | 19+37.90   | (FULTON ST.)      | LT        |                 |                | 1                   |           |                |               |           |                |   |   |   |  |  |  |  |  |   |  |
| D-350                                         | 348       | 5061+19.30 | (RAMP C5)         | RT        |                 |                | 1                   |           |                |               |           |                |   |   |   |  |  |  |  |  |   |  |
| D-351                                         | 335       | 5030+41.57 | (RAMP C5)         | RT        |                 |                | 1                   |           |                |               |           |                |   |   |   |  |  |  |  |  |   |  |
| D-352                                         | 271       | 134+14.52  | (I-70 EB)         | RT        |                 |                |                     |           |                |               |           |                |   |   |   |  |  |  |  |  |   |  |
| D-353                                         | 292       | 4182+95.83 | (I-70 EB)         | LT        |                 |                | 1                   |           |                |               |           |                |   |   |   |  |  |  |  |  |   |  |
| D-354                                         | 371       | 21+62.24   | (FULTON ST.)      | LT        |                 |                | 1                   |           |                |               |           |                |   |   |   |  |  |  |  |  |   |  |
| <b>TOTALS CARRIED TO SUBSUMMARY SHEET 219</b> |           |            |                   |           |                 |                | 4                   | 6         |                |               |           |                | 3 | 4 | 1 |  |  |  |  |  |   |  |

|     |                     |         |            |
|-----|---------------------|---------|------------|
| NO. | DESCRIPTION         | REV. BY | DATE       |
| 4   | FUNDING CODE CHANGE | CWL     | 11-29-2021 |

|                                      |     |         |     |
|--------------------------------------|-----|---------|-----|
| CALCULATED                           | JMB | CHECKED | CWL |
| <b>ESTIMATED QUANTITIES</b>          |     |         |     |
| <b>FRA - 70 / 71 - 12.68 / 14.86</b> |     |         |     |
| 235<br>1815                          |     |         |     |

01/20/21 2012048 FRA\105523\ROADWAY\SHEETS\1055230007.DGN  
 11/22/2021 7:44:20 AM  
 000TV81STD\_USER

| REF. NO. | SHEET NO. | STATION              |                      | SIDE | 601                             |     | 601                             |    | 601                                         |     | 601                            |     | 601                       |     | 660              |    | 670                      |     |     |    |
|----------|-----------|----------------------|----------------------|------|---------------------------------|-----|---------------------------------|----|---------------------------------------------|-----|--------------------------------|-----|---------------------------|-----|------------------|----|--------------------------|-----|-----|----|
|          |           | FROM                 | TO                   |      | TIED CONCRETE BLOCK MAT, TYPE 1 |     | TIED CONCRETE BLOCK MAT, TYPE 2 |    | ROCK CHANNEL PROTECTION, TYPE C WITH FILTER |     | PAVED GUTTER, TYPE 1-2, A.P.P. |     | CONCRETE SLOPE PROTECTION |     | SODDING UNSTAKED |    | DITCH EROSION PROTECTION |     |     |    |
|          |           |                      |                      |      | 01/NHS/PV                       |     | 01/NHS/PV                       |    | 01/NHS/PV                                   |     | 01/NHS/PV                      |     | 01/NHS/PV                 |     | 01/NHS/PV        |    | 01/NHS/PV                |     |     |    |
|          |           |                      |                      |      | SY                              | SY  | SY                              | SY | CY                                          | FT  | SY                             | SY  | SY                        | SY  | SY               | SY | SY                       | SY  | SY  | SY |
| E-1      | 327 - 329 | 3003+98.70 (RAMP C3) | 3007+01.77 (RAMP C3) | RT   |                                 |     |                                 |    |                                             |     |                                |     |                           |     |                  | 21 | 27                       |     |     |    |
| E-2      | 340       | 5040+50.00 (RAMP C5) | 5043+00.18 (RAMP C5) | RT   | 98                              | 125 |                                 |    |                                             |     |                                |     |                           |     |                  |    |                          |     |     |    |
| E-3      | 310       | 264+05.07 (I-7 INB)  | 266+00.00 (I-71 NB)  | RT   |                                 |     |                                 |    |                                             |     |                                |     |                           |     |                  |    |                          | 70  | 89  |    |
| E-8      | 312       | 269+50.00 (I-71 NB)  | 270+50.00 (I-71 NB)  | LT   |                                 |     |                                 |    |                                             |     |                                |     |                           |     |                  |    |                          | 41  | 53  |    |
| E-9      | 271       | 132+16.97 (I-70 EB)  | 134+67.11 (I-70 EB)  | RT   |                                 |     |                                 |    |                                             |     |                                |     |                           |     |                  |    |                          | 92  | 117 |    |
| E-10     | 292       | 4184+01.09 (I-70 EB) | 4186+00.70 (I-70 EB) | LT   |                                 |     |                                 |    |                                             |     |                                |     |                           |     |                  |    |                          | 74  | 94  |    |
| E-11     | 279       | 4155+71.25 (I-70 EB) |                      | RT   |                                 |     | 1                               | 2  | 1.1                                         | 1.4 |                                |     |                           |     |                  |    |                          |     |     |    |
| E-12     | 329       | 3008+41.83 (RAMP C3) |                      | RT   |                                 |     | 1                               | 1  | 0.8                                         | 1   |                                |     |                           |     |                  |    |                          |     |     |    |
| E-14     | 308 - 310 | 262+50.00 (I-71 NB)  | 264+00.00 (I-71 NB)  | LT   |                                 |     |                                 |    |                                             |     |                                |     |                           |     |                  |    |                          | 56  | 72  |    |
| E-15     | 318 - 320 | 5010+00.00 (RAMP A5) | 5011+50.00 (RAMP A5) | RT   |                                 |     |                                 |    |                                             |     |                                |     |                           |     |                  |    |                          | 55  | 70  |    |
| E-16     | 285 - 287 | 4171+47.04 (I-70 EB) | 4173+00.03 (I-70 EB) | RT   |                                 |     |                                 |    |                                             |     |                                |     |                           |     |                  |    |                          | 55  | 70  |    |
| E-17     | 287       | 4173+61.43 (I-70 EB) | 4175+14.90 (I-70 EB) | RT   |                                 |     |                                 |    |                                             |     |                                |     |                           |     |                  |    |                          | 55  | 70  |    |
| E-18     | 287       | 4175+14.90 (I-70 EB) | 4176+11.60 (I-70 EB) | RT   |                                 |     |                                 |    |                                             |     |                                |     |                           |     |                  |    |                          | 35  | 44  |    |
| E-19     | 281 - 283 | 4158+00.00 (I-70 EB) | 4166+24.84 (I-70 EB) | RT   |                                 |     |                                 |    |                                             |     |                                |     |                           |     |                  |    |                          | 298 | 379 |    |
| E-20     | 338 - 340 | 5039+50.00 (RAMP C5) | 5040+50.00 (RAMP C5) | LT   |                                 |     |                                 |    |                                             |     |                                |     |                           |     |                  |    |                          | 37  | 47  |    |
| E-21     | 308       | 261+00.00 (I-71 NB)  | 262+50.00 (I-71 NB)  | RT   |                                 |     |                                 |    |                                             |     |                                |     |                           |     |                  |    |                          | 55  | 70  |    |
| E-22     | 318       | 5006+50.00 (RAMP A5) | 5008+50.00 (I-71 NB) | RT   |                                 |     |                                 |    |                                             |     |                                |     |                           |     |                  |    |                          | 73  | 92  |    |
| E-23     | 320       | 5013+86.50 (RAMP A5) |                      | RT   |                                 |     | 30                              | 38 |                                             |     |                                |     |                           |     |                  |    |                          |     |     |    |
| E-24     | 312       | 268+50.00 (I-71 NB)  | 269+50.00 (I-71 NB)  | LT   |                                 |     | 43                              | 55 |                                             |     |                                |     |                           |     |                  |    |                          |     |     |    |
| E-25     | 340       | 5041+29.47 (RAMP C5) |                      | RT   |                                 |     | 24                              | 30 |                                             |     |                                |     |                           |     |                  |    |                          |     |     |    |
| E-26     | 320       | 5013+68.02 (RAMP A5) | 5015+38.90 (RAMP A5) | LT   |                                 |     |                                 |    |                                             |     | 89                             | 114 |                           |     |                  | 15 | 19                       |     |     |    |
| E-27     | 320       | 5014+81.68 (RAMP A5) | 5015+41.55 (RAMP A5) | RT   |                                 |     |                                 |    |                                             |     | 34                             | 44  |                           |     | 6                | 7  |                          |     |     |    |
| E-28     | 312       | 269+50.00 (I-71 NB)  |                      | LT   |                                 |     |                                 |    | 0.6                                         | 0.7 |                                |     |                           |     |                  |    |                          |     |     |    |
| E-68     | 350       | 5068+89.91 (RAMP C5) | 5069+50.00 (RAMP C5) | RT   |                                 |     |                                 |    |                                             |     |                                |     |                           |     |                  |    |                          | 22  | 28  |    |
| E-69     | 318       | 5007+77 (RAMP A5)    | 5008+40 (RAMP A5)    | RT   |                                 |     |                                 |    |                                             |     |                                |     | 185                       | 235 |                  |    |                          |     |     |    |
| E-70     | 320       | 5011+16 (RAMP A5)    | 5012+11 (RAMP A5)    | RT   |                                 |     |                                 |    |                                             |     |                                |     | 311                       | 396 |                  |    |                          |     |     |    |
| E-71     | 310       | 265+92.37 (I-71 NB)  | 266+11.11 (I-71 NB)  | RT   |                                 |     | 8                               | 10 |                                             |     |                                |     |                           |     |                  |    |                          |     |     |    |

|                                     |                      |
|-------------------------------------|----------------------|
| CALCULATED<br>JMB<br>CHECKED<br>CWL | ESTIMATED QUANTITIES |
| FRA - 70 / 71 - 12.68 / 14.86       |                      |
| 236<br>1815                         |                      |

**TOTALS CARRIED TO SUBSUMMARY SHEET 221**      98      125      107      136      3      3      251      320      496      631      42      53      1018      1295

01:201212012048\FRA\105523\ROADWAY\SHEETS\10552302020.DGN  
 11/22/2021 7:08:16 AM  
 CDDTV81STD\_USER

| REF. NO. | SHEET NO. | STATION                |                        | SIDE  | 607                             |               | 202           |               |                   | 202           |               |               | 607                       |                   |               | 607             |               | 607                              |               | 607                             |               | 607                              |               | 607                            |    |
|----------|-----------|------------------------|------------------------|-------|---------------------------------|---------------|---------------|---------------|-------------------|---------------|---------------|---------------|---------------------------|-------------------|---------------|-----------------|---------------|----------------------------------|---------------|---------------------------------|---------------|----------------------------------|---------------|--------------------------------|----|
|          |           |                        |                        |       | GATE, TYPE CLT, AS PER PLAN "B" |               | FENCE REMOVED |               |                   | GATE REMOVED  |               |               | FENCE REMOVED AND REBUILT |                   |               | FENCE, TYPE CLT |               | FENCE, TYPE CLT, AS PER PLAN "A" |               | GATE, TYPE CLT, AS PER PLAN "A" |               | FENCE, TYPE CLT, AS PER PLAN "B" |               | TEMPORARY VANDAL FENCE, TYPE B |    |
|          |           | FROM                   | TO                     |       | EACH                            | FT            |               |               | EACH              | FT            |               |               | FT                        |                   | FT            |                 | EACH          |                                  | FT            |                                 | FT            |                                  | FT            |                                | FT |
|          |           |                        |                        |       | 01/NHS/<br>PV                   | 01/NHS/<br>PV | 01/NHS/<br>PV | 01/NHS/<br>PV | 05/NHS/<br>OT/COL | 01/NHS/<br>PV | 01/NHS/<br>PV | 01/NHS/<br>PV | 01/NHS/<br>PV             | 05/NHS/<br>OT/COL | 01/NHS/<br>PV | 01/NHS/<br>PV   | 01/NHS/<br>PV | 01/NHS/<br>PV                    | 01/NHS/<br>PV | 01/NHS/<br>PV                   | 01/NHS/<br>PV | 01/NHS/<br>PV                    | 01/NHS/<br>PV | 01/NHS/<br>PV                  |    |
| F-1      | 375       | 207+02.79 (LIVINGSTON) | 207+48.53 (LIVINGSTON) | LT    |                                 |               |               |               |                   |               |               |               |                           | 47                |               |                 |               |                                  |               |                                 |               |                                  |               |                                |    |
| F-2      | 370, 371  | 22+84.08 (FULTON)      | 23+15.00 (FULTON)      | RT    |                                 |               |               |               |                   |               |               | 18            | 23                        |                   |               |                 |               |                                  |               |                                 |               |                                  |               |                                |    |
| F-3      | 333, 335  | 5028+87.45 (RAMP C5)   | 5031+21.40 (RAMP C5)   | RT    |                                 |               |               |               |                   |               |               |               |                           |                   | 104.3         | 132.7           |               |                                  |               |                                 |               |                                  | 104.3         | 132.7                          |    |
| F-4      | 338       | 5038+16.04 (RAMP C5)   | 5038+35.66 (RAMP C5)   | RT    |                                 |               |               |               |                   |               |               |               |                           |                   | 12.8          | 16.2            |               |                                  |               |                                 |               |                                  | 12.8          | 16.2                           |    |
| F-5      | 348       | 5063+82.00 (RAMP C5)   | 5064+37.18 (RAMP C5)   | RT    |                                 |               |               |               |                   |               |               |               |                           |                   | 29.5          | 37.5            |               |                                  |               |                                 |               |                                  | 29.5          | 37.5                           |    |
| F-6      | 350, 352  | 5066+44.33 (RAMP C5)   | 5071+86.54 (RAMP C5)   | RT    |                                 |               |               |               |                   |               |               |               |                           |                   |               |                 | 243.5         | 309.8                            | 1             |                                 |               |                                  | 243.5         | 309.8                          |    |
| F-7      | 636 - 637 | 5+78.90 (BIKE DETOUR)  | 6+43.41 (BIKE DETOUR)  | LT    |                                 |               |               |               |                   |               |               |               |                           |                   | 33.6          | 42.8            |               |                                  |               |                                 |               |                                  |               |                                |    |
| F-8      | 637       | 7+64.22 (BIKE DETOUR)  | 7+99.64 (BIKE DETOUR)  | LT    |                                 |               |               |               |                   |               |               |               |                           |                   | 14.9          | 18.9            |               |                                  |               |                                 |               |                                  |               |                                |    |
| F-9      | 637       | 9+37.36 (BIKE DETOUR)  | 9+90.39 (BIKE DETOUR)  | LT    |                                 |               |               |               |                   |               |               |               |                           |                   | 16.1          | 20.5            |               |                                  |               |                                 |               |                                  |               |                                |    |
| F-10     | 638       | 13+78.34 (BIKE DETOUR) | 14+26.99 (BIKE DETOUR) | LT    |                                 |               |               |               |                   |               |               |               |                           |                   |               |                 |               |                                  |               |                                 | 22.7          | 28.9                             |               |                                |    |
| F-11     | 638       | 14+26.99 (BIKE DETOUR) | 14+50.99 (BIKE DETOUR) | LT    | 1                               |               |               |               |                   |               |               |               |                           |                   |               |                 |               |                                  |               |                                 |               |                                  |               |                                |    |
| F-12     | 638       | 13+90.50 (BIKE DETOUR) | 14+29.99 (BIKE DETOUR) | RT    |                                 |               |               |               |                   |               |               |               |                           |                   |               |                 |               |                                  |               |                                 |               |                                  | 16.3          | 20.7                           |    |
| F-13     | 638       | 14+29.99 (BIKE DETOUR) | 14+53.99 (BIKE DETOUR) | RT    |                                 | 1             |               |               |                   |               |               |               |                           |                   |               |                 |               |                                  |               |                                 |               |                                  |               |                                |    |
| F-14     | 637-638   | 14+50.99 (BIKE DETOUR) | 21+46.63 (BIKE DETOUR) | LT    |                                 |               |               |               |                   |               |               |               |                           |                   |               |                 |               |                                  |               |                                 | 301.0         | 383.1                            |               |                                |    |
| F-15     | 637-638   | 14+53.99 (BIKE DETOUR) | 21+46.63 (BIKE DETOUR) | RT    |                                 |               |               |               |                   |               |               |               |                           |                   |               |                 |               |                                  |               |                                 |               |                                  | 308.5         | 392.6                          |    |
| FR-1     | 374       | 4183+57.47 (I-70 EB)   | 202+62.79 (LIVINGSTON) | LT    |                                 |               | 154.4         | 196.6         |                   |               |               |               |                           |                   |               |                 |               |                                  |               |                                 |               |                                  |               |                                |    |
| FR-2     | 374, 375  | 203+45.92 (LIVINGSTON) | 206+69.37 (LIVINGSTON) | LT    |                                 |               |               |               | 424               |               |               |               |                           |                   |               |                 |               |                                  |               |                                 |               |                                  |               |                                |    |
| FR-3     | 333, 335  | 5028+87.45 (RAMP C5)   | 5031+49.11 (RAMP C5)   | RT    |                                 |               | 115.3         | 146.7         |                   |               |               |               |                           |                   |               |                 |               |                                  |               |                                 |               |                                  |               |                                |    |
| FR-4     | 335       | 5032+37.36 (RAMP C5)   | 5032+62.68 (RAMP C5)   | RT    |                                 |               | 16.3          | 20.7          |                   |               |               |               |                           |                   |               |                 |               |                                  |               |                                 |               |                                  |               |                                |    |
| FR-5     | 338       | 5035+49.41 (RAMP C5)   | 5038+35.66 (RAMP C5)   | RT    |                                 |               | 132.9         | 169.1         |                   |               |               |               |                           |                   |               |                 |               |                                  |               |                                 |               |                                  |               |                                |    |
| FR-6     | 348, 350  | 5063+82.00 (RAMP C5)   | 5068+70.72 (RAMP C5)   | RT    |                                 |               | 288.2         | 366.8         |                   |               |               |               |                           |                   |               |                 |               |                                  |               |                                 |               |                                  |               |                                |    |
| FR-7     | 354       | 5078+96.43 (RAMP C5)   | 5079+22.43 (RAMP C5)   | RT    |                                 |               |               |               |                   | 1             |               |               |                           |                   |               |                 |               |                                  |               |                                 |               |                                  |               |                                |    |
| FR-8     | 356, 358  | 5082+30.80 (RAMP C5)   | 5086+25.12 (RAMP C5)   | RT    |                                 |               | 261.9         | 333.3         |                   |               |               |               |                           |                   |               |                 |               |                                  |               |                                 |               |                                  |               |                                |    |
| FR-9     | 360       | 5086+71.74 (RAMP C5)   | 5087+84.37 (RAMP C5)   | RT    |                                 |               | 71.1          | 90.5          |                   |               |               |               |                           |                   |               |                 |               |                                  |               |                                 |               |                                  |               |                                |    |
| FR-10    | 370, 371  | 19+37.95 (FULTON)      | 22+84.08 (FULTON)      | RT    |                                 |               | 152.2         | 193.8         |                   |               |               |               |                           |                   |               |                 |               |                                  |               |                                 |               |                                  |               |                                |    |
| FR-11    | 368       | 150+74.18 (FRONT)      | 151+81.97 (FRONT)      | LT    |                                 |               | 47.5          | 60.5          |                   |               |               |               |                           |                   |               |                 |               |                                  |               |                                 |               |                                  |               |                                |    |
| FR-12    | 304 - 312 | 252+86.40 (I-71 NB)    | 273+29.19 (I-71 NB)    | RT    |                                 |               | 842.0         | 1071.7        |                   |               |               |               |                           |                   |               |                 |               |                                  |               |                                 |               |                                  |               |                                |    |
| FR-13    | 637       | 9+37.36 (BIKE DETOUR)  | 9+90.39 (BIKE DETOUR)  | LT/RT |                                 |               | 22.7          | 28.9          |                   |               |               |               |                           |                   |               |                 |               |                                  |               |                                 |               |                                  |               |                                |    |

CALCULATED JMB CHECKED CWL  
**ESTIMATED QUANTITIES**  
**FRA - 70 / 71 - 12.68 / 14.86**  
 240  
 1815

**TOTALS CARRIED TO SUBSUMMARY SHEET 220**

1 1 2105 2679 424 0 1 18 23 47 212 269 244 310 0 1 324 412 325 414 391 497

01:2012\2012048\FRA\105523\ROADWAY\SHEETS\105523000009.DGN  
 11/22/2021  
 9:01:45 AM  
 CDDTV81STD\_USER

| REF. NO.                               | SHEET NO. | STATION                   |                      | SIDE      | 606                 |           | 606                                  |           | 606                                  |           | 606                                     |           | 606                         |           | 606                                                          |           | 626                                                          |           | 626                                |      |
|----------------------------------------|-----------|---------------------------|----------------------|-----------|---------------------|-----------|--------------------------------------|-----------|--------------------------------------|-----------|-----------------------------------------|-----------|-----------------------------|-----------|--------------------------------------------------------------|-----------|--------------------------------------------------------------|-----------|------------------------------------|------|
|                                        |           |                           |                      |           | GUARDRAIL, TYPE MGS |           | MGS BRIDGE TERMINAL ASSEMBLY, TYPE 1 |           | MGS BRIDGE TERMINAL ASSEMBLY, TYPE 2 |           | ANCHOR ASSEMBLY, MGS TYPE E (MASH 2016) |           | ANCHOR ASSEMBLY, MGS TYPE T |           | IMPACT ATTENUATOR, TYPE 3 UNIDIRECTIONAL (50 MPH, 90" WIDTH) |           | IMPACT ATTENUATOR, TYPE 3 UNIDIRECTIONAL (50 MPH, 48" WIDTH) |           | BARRIER REFLECTOR, TYPE 1, ONE-WAY |      |
|                                        |           | FROM                      | TO                   |           | FT                  | EACH      | EACH                                 | EACH      | EACH                                 | EACH      | EACH                                    | EACH      | EACH                        | EACH      | EACH                                                         | EACH      | EACH                                                         | EACH      | EACH                               | EACH |
|                                        |           | 01/NHS/PV                 | 01/NHS/PV            | 01/NHS/PV | 01/NHS/PV           | 01/NHS/PV | 01/NHS/PV                            | 01/NHS/PV | 01/NHS/PV                            | 01/NHS/PV | 01/NHS/PV                               | 01/NHS/PV | 01/NHS/PV                   | 01/NHS/PV | 01/NHS/PV                                                    | 01/NHS/PV | 01/NHS/PV                                                    | 01/NHS/PV | 01/NHS/PV                          |      |
| G-1                                    | 331 - 335 | 5024+38.21 (RAMP C5)      | 5031+00.04 (RAMP C5) | RT        | 291.0               | 370.4     |                                      | 1         |                                      |           |                                         |           |                             |           |                                                              |           |                                                              |           |                                    |      |
| G-2                                    | 327, 329  | 3004+33.90 (RAMP C3)      | 3009+00.00 (RAMP C3) | RT        | 201.6               | 256.6     |                                      |           | 1                                    |           |                                         |           |                             |           |                                                              |           |                                                              |           |                                    |      |
| G-3                                    | 327, 329  | 3004+34.58 (RAMP C3)      | 3009+00.00 (RAMP C3) | LT        | 211.8               | 269.5     |                                      |           |                                      |           |                                         |           |                             |           |                                                              |           |                                                              |           |                                    |      |
| G-4                                    | 281, 283  | 4157+86.17 (I-70 EB)      | 4166+36.81 (I-70 EB) | RT        | 357.3               | 454.8     |                                      | 1         |                                      |           |                                         |           |                             |           |                                                              |           |                                                              |           |                                    |      |
| G-5                                    | 364       | 6005+64.05 (RAMP C6)      | 6010+65.38 (RAMP C6) | RT        | 219.8               | 279.7     |                                      | 1         |                                      |           |                                         |           |                             | 1         |                                                              |           |                                                              |           |                                    |      |
| G-6                                    | 296, 298  | 4192+70.37 (I-70 EB)      | 4197+47.14 (I-70 EB) | RT        | 198.6               | 252.8     |                                      | 1         |                                      |           |                                         |           |                             |           |                                                              |           |                                                              |           |                                    |      |
| G-7                                    | 285       | 4169+91.76 (I-70 EB)      | 4170+87.66 (I-70 EB) | RT        | 30                  | 38.2      |                                      | 1         |                                      |           |                                         |           |                             |           |                                                              |           |                                                              |           |                                    |      |
| G-8                                    | 304       | 251+94.88 (I-71 NB)       | 252+74.90 (I-71 NB)  | RT        | 0                   | 0         |                                      | 1         |                                      |           |                                         |           |                             |           |                                                              |           |                                                              |           |                                    |      |
| G-9                                    | 308 - 312 | 260+73.65 (I-71 NB)       | 272+03.49 (I-71 NB)  | LT        | 475.1               | 604.6     |                                      | 1         |                                      |           |                                         |           |                             |           |                                                              |           |                                                              |           |                                    |      |
| G-10                                   | 310 - 312 | 265+50.32 (I-71 NB)       | 270+82.56 (I-71 NB)  | RT        | 192.5               | 245       |                                      | 1         |                                      |           |                                         |           |                             |           |                                                              |           |                                                              |           |                                    |      |
| G-11                                   | 318, 320  | 5008+46.34 (RAMP A5)      | 5015+10.25 (RAMP A5) | LT        | 263.9               | 335.9     |                                      | 1         |                                      |           |                                         |           |                             |           |                                                              |           |                                                              |           |                                    |      |
| G-12                                   | 318, 320  | 5009+40.64 (RAMP A5)      | 5014+34.78 (RAMP A5) | RT        | 202.7               | 258       |                                      | 1         |                                      |           |                                         |           | 1                           |           |                                                              |           |                                                              |           |                                    |      |
| G-13                                   | 338, 340  | 5039+05.43 (RAMP C5)      | 5041+41.61 (RAMP C5) | RT        | 104                 | 132.4     |                                      | 1         |                                      |           |                                         |           |                             |           |                                                              |           | 1                                                            |           |                                    |      |
| G-14                                   | 348 - 352 | 5062+40.43 (RAMP C5)      | 5070+83.69 (RAMP C5) | LT        | 375.6               | 478       |                                      | 1         |                                      |           |                                         |           |                             |           |                                                              |           |                                                              |           |                                    |      |
| G-15                                   | 352, 354  | 5074+89.33 (RAMP C5)      | 5079+02.50 (RAMP C5) | LT        | 170.3               | 216.7     |                                      | 1         |                                      |           |                                         |           |                             |           |                                                              |           |                                                              |           |                                    |      |
| G-16                                   | 292, 294  | 183+98.23 (I-70 WB)       | 187+65.80 (I-70 WB)  | LT        | 148.5               | 189.0     |                                      | 1         |                                      |           |                                         |           |                             |           |                                                              |           |                                                              |           |                                    |      |
| G-17                                   | 340       | 5040+39.70 (RAMP C5)      | 5041+43.00 (RAMP C5) | LT        | 22                  | 28        |                                      | 1         |                                      |           |                                         |           | 1                           |           |                                                              |           |                                                              |           |                                    |      |
| G-18                                   | 348       | 5061+71.78 (RAMP C5)      | 5063+52.40 (RAMP C5) | RT        | 67.0                | 85.3      |                                      | 1         |                                      |           |                                         |           |                             |           |                                                              |           |                                                              |           |                                    |      |
| G-19                                   | 350, 352  | 5066+62.10 (RAMP C5)      | 5071+00.96 (RAMP C5) | RT        | 191.6               | 243.9     |                                      | 1         |                                      |           |                                         |           |                             |           |                                                              |           |                                                              |           |                                    |      |
| G-20                                   | 342       | 58+64.62 (SR 315 NB)      | 59+61.98 (SR 315 NB) | RT        | 44                  | 56        |                                      |           |                                      |           |                                         |           | 2                           |           |                                                              |           |                                                              |           |                                    |      |
| G-21                                   | 340       | 62+11.25 (SR 315 SB)      | 62+85.54 (SR 315 SB) | LT        | 27.5                | 35        |                                      |           |                                      |           |                                         |           | 1                           |           |                                                              |           |                                                              |           |                                    |      |
| G-22                                   | 364       | 6004+96.45 (RAMP C6)      | 6006+06.21 (RAMP C6) | RT        | 37.6                | 47.8      |                                      | 1         |                                      |           |                                         |           |                             |           |                                                              |           |                                                              |           |                                    |      |
| G-23                                   | 292, 294  | 4183+86.93 (I-70 EB)      | 4191+59.53 (I-70 EB) | RT        | 331.1               | 421.4     |                                      | 1         |                                      |           |                                         |           |                             |           |                                                              |           |                                                              |           |                                    |      |
| REFLECTORS                             |           |                           |                      |           |                     |           |                                      |           |                                      |           |                                         |           |                             |           |                                                              |           |                                                              |           |                                    |      |
|                                        |           | G-1                       | G-2                  | RT        |                     |           |                                      |           |                                      |           |                                         |           |                             |           |                                                              |           | 10                                                           | 15        |                                    |      |
|                                        |           | G-3                       |                      | LT        |                     |           |                                      |           |                                      |           |                                         |           |                             |           |                                                              |           |                                                              | 9         |                                    |      |
|                                        |           | 124+78.14 (I-70 EB)       | 128+26.37 (I-70 EB)  | LT        |                     |           |                                      |           |                                      |           |                                         |           |                             |           |                                                              |           | 4                                                            |           |                                    |      |
|                                        |           | G-17                      | 5051+75.92 (RAMP C5) | LT        |                     |           |                                      |           |                                      |           |                                         |           |                             |           |                                                              |           | 10                                                           | 2         |                                    |      |
|                                        |           | G-13                      | 5051+59.23 (RAMP C5) | RT        |                     |           |                                      |           |                                      |           |                                         |           |                             |           |                                                              |           | 10                                                           | 3         |                                    |      |
|                                        |           | G-8                       | 5004+50.00 (RAMP A5) | RT        |                     |           |                                      |           |                                      |           |                                         |           |                             |           |                                                              |           | 6                                                            | 1         |                                    |      |
|                                        |           | G-11                      | 5017+37.12 (RAMP A5) | LT        |                     |           |                                      |           |                                      |           |                                         |           |                             |           |                                                              |           | 5                                                            | 10        |                                    |      |
|                                        |           | G-12                      | 5090+80.78 (RAMP C5) | RT        |                     |           |                                      |           |                                      |           |                                         |           |                             |           |                                                              |           | 46                                                           | 14        |                                    |      |
|                                        |           | 5017+25.79 (RAMP B5)      | B-4                  | LT        |                     |           |                                      |           |                                      |           |                                         |           |                             |           |                                                              |           | 15                                                           | 10        |                                    |      |
|                                        |           | G-15                      | 5081+63.95 (RAMP C5) | LT        |                     |           |                                      |           |                                      |           |                                         |           |                             |           |                                                              |           | 3                                                            | 4         |                                    |      |
|                                        |           | 5084+20.00 (RAMP C5)      | 5090+82.09 (RAMP C5) | LT        |                     |           |                                      |           |                                      |           |                                         |           |                             |           |                                                              |           | 13                                                           |           |                                    |      |
|                                        |           | G-5                       | 4200+64.05 (I-70 EB) | RT        |                     |           |                                      |           |                                      |           |                                         |           |                             |           |                                                              |           | 14                                                           | 21        |                                    |      |
|                                        |           | B-1                       |                      | RT        |                     |           |                                      |           |                                      |           |                                         |           |                             |           |                                                              |           | 11                                                           |           |                                    |      |
|                                        |           | G-9                       | 272+50.00 (I-71 NB)  | LT        |                     |           |                                      |           |                                      |           |                                         |           |                             |           |                                                              |           | 2                                                            | 17        |                                    |      |
|                                        |           | G-10                      | B-3                  | RT        |                     |           |                                      |           |                                      |           |                                         |           |                             |           |                                                              |           | 38                                                           | 21        |                                    |      |
|                                        |           | 4148+49.95 (I-70 EB)      | 4167+27.87 (I-70 EB) | LT        |                     |           |                                      |           |                                      |           |                                         |           |                             |           |                                                              |           | 19                                                           |           |                                    |      |
|                                        |           | B-2                       |                      | LT        |                     |           |                                      |           |                                      |           |                                         |           |                             |           |                                                              |           | 5                                                            |           |                                    |      |
|                                        |           | 4174+06.00 (I-70 EB)      | 4197+00.00 (I-70 EB) | LT        |                     |           |                                      |           |                                      |           |                                         |           |                             |           |                                                              |           | 14                                                           |           |                                    |      |
|                                        |           | G-20                      |                      | RT        |                     |           |                                      |           |                                      |           |                                         |           |                             |           |                                                              |           |                                                              | 2         |                                    |      |
|                                        |           | G-21                      |                      | RT        |                     |           |                                      |           |                                      |           |                                         |           |                             |           |                                                              |           |                                                              | 2         |                                    |      |
|                                        |           | B-5                       |                      |           |                     |           |                                      |           |                                      |           |                                         |           |                             |           |                                                              |           | 2                                                            | 4         |                                    |      |
|                                        |           | B-6                       |                      |           |                     |           |                                      |           |                                      |           |                                         |           |                             |           |                                                              |           | 6                                                            |           |                                    |      |
|                                        |           | OVERHEAD SIGN REPLACEMENT |                      |           |                     |           |                                      |           |                                      |           |                                         |           |                             |           |                                                              |           | 7                                                            |           |                                    |      |
| TOTALS CARRIED TO SUBSUMMARY SHEET 220 |           |                           |                      |           | 4164                | 5299      | 8                                    | 11        | 4                                    | 6         | 2                                       | 3         | 2                           | 2         | 1                                                            | 1         | 106                                                          | 134       | 59                                 | 76   |

CALCULATED JMB CHECKED CWL  
**ESTIMATED QUANTITIES**  
**FRA - 70 / 71 - 12.68 / 14.86**  
 241  
 1815







01:\2012\2012048\FRA\105523\ROADWAY\SHEETS\1055230012.DGN  
 11/22/2021  
 9:43:59 AM  
 GDDT\B15TD\_USER

| REF. NO. | SHEET NO. | STATION                |                        | SIDE      | SPECIAL                                                                              |               | 611                 |           | 611                              |           | 611                 |           | 611                 |           | 611                 |           | 611                                            |           | 611                 |           | 611                 |           | 611                              |           | 611                 |           | 611                 |           | SPECIAL             |    |                                              |    |                                                                                     |    |
|----------|-----------|------------------------|------------------------|-----------|--------------------------------------------------------------------------------------|---------------|---------------------|-----------|----------------------------------|-----------|---------------------|-----------|---------------------|-----------|---------------------|-----------|------------------------------------------------|-----------|---------------------|-----------|---------------------|-----------|----------------------------------|-----------|---------------------|-----------|---------------------|-----------|---------------------|----|----------------------------------------------|----|-------------------------------------------------------------------------------------|----|
|          |           |                        |                        |           | CITY OF COLUMBUS 12" PIPE, WITH TYPE 1 BEDDING, WITH 912 COMPACTED GRANULAR MATERIAL |               | 15" CONDUIT, TYPE B |           | 15" CONDUIT, TYPE B, AS PER PLAN |           | 15" CONDUIT, TYPE C |           | 18" CONDUIT, TYPE C |           | 21" CONDUIT, TYPE B |           | 21" CONDUIT, TYPE B, 706.02 WITH 706.11 JOINTS |           | 21" CONDUIT, TYPE C |           | 24" CONDUIT, TYPE B |           | 24" CONDUIT, TYPE B, AS PER PLAN |           | 24" CONDUIT, TYPE C |           | 30" CONDUIT, TYPE C |           | 36" CONDUIT, TYPE B |    | CONDUIT, BORED OR JACKED, 42" TYPE B, 748.06 |    | CITY OF COLUMBUS 8" PIPE, WITH TYPE 1 BEDDING, WITH 912 COMPACTED GRANULAR MATERIAL |    |
|          |           |                        |                        |           | FROM                                                                                 | TO            | FT                  | FT        | FT                               | FT        | FT                  | FT        | FT                  | FT        | FT                  | FT        | FT                                             | FT        | FT                  | FT        | FT                  | FT        | FT                               | FT        | FT                  | FT        | FT                  | FT        | FT                  | FT | FT                                           | FT | FT                                                                                  | FT |
|          |           |                        |                        | 01/NHS/PV | 01/NHS/PV                                                                            | 05/NHS/OT/COL | 01/NHS/PV           | 01/NHS/PV | 01/NHS/PV                        | 01/NHS/PV | 01/NHS/PV           | 01/NHS/PV | 01/NHS/PV           | 01/NHS/PV | 01/NHS/PV           | 01/NHS/PV | 01/NHS/PV                                      | 01/NHS/PV | 01/NHS/PV           | 01/NHS/PV | 01/NHS/PV           | 01/NHS/PV | 01/NHS/PV                        | 01/NHS/PV | 01/NHS/PV           | 01/NHS/PV | 01/NHS/PV           | 01/NHS/PV | 01/NHS/PV           |    |                                              |    |                                                                                     |    |
| P-230    | 310       | D-236                  | D-230                  | LT        |                                                                                      |               |                     |           |                                  |           |                     |           |                     |           |                     |           | 109.6                                          | 139.4     |                     |           |                     |           |                                  |           |                     |           |                     |           |                     |    |                                              |    |                                                                                     |    |
| P-232    | 308,310   | D-232                  | D-229                  | RT        |                                                                                      |               |                     |           | 128.9                            | 164.1     |                     |           |                     |           |                     |           |                                                |           |                     |           |                     |           |                                  |           |                     |           |                     |           |                     |    |                                              |    |                                                                                     |    |
| P-234    | 318       | D-225                  | D-234                  | RT        |                                                                                      |               | 153.1               | 194.9     |                                  |           |                     |           |                     |           |                     |           |                                                |           |                     |           |                     |           |                                  |           |                     |           |                     |           |                     |    |                                              |    |                                                                                     |    |
| P-235    | 310       | D-229                  | D-235                  | RT        |                                                                                      |               |                     |           | 4.8                              | 6.2       |                     |           |                     |           |                     |           |                                                |           |                     |           |                     |           |                                  |           |                     |           |                     |           |                     |    |                                              |    |                                                                                     |    |
| P-236    | 310       | D-64                   | D-236                  | LT        |                                                                                      |               |                     |           |                                  |           |                     |           |                     |           |                     |           |                                                |           |                     |           | 41.8                | 53.2      |                                  |           |                     |           |                     |           |                     |    |                                              |    |                                                                                     |    |
| P-237    | 310       | D-229                  | D-237                  | LT/RT     |                                                                                      |               |                     |           |                                  |           |                     |           |                     |           |                     |           |                                                |           |                     |           | 51.9                | 66.1      |                                  |           |                     |           |                     |           |                     |    |                                              |    |                                                                                     |    |
| P-238    | 310       | D-237                  | 264+57.68 (I-71 NB)    | LT        |                                                                                      |               |                     |           | 3.5                              | 4.5       |                     |           |                     |           |                     |           |                                                |           |                     |           |                     |           |                                  |           |                     |           |                     |           |                     |    |                                              |    |                                                                                     |    |
| P-239    | 310       | D-239                  | D-237                  | LT        |                                                                                      |               |                     |           | 27.3                             | 34.7      |                     |           |                     |           |                     |           |                                                |           |                     |           |                     |           |                                  |           |                     |           |                     |           |                     |    |                                              |    |                                                                                     |    |
| P-254    | 292,294   | D-56                   | D-254                  | LT        |                                                                                      |               |                     |           |                                  |           |                     |           |                     |           |                     |           | 50.6                                           | 64.4      |                     |           |                     |           |                                  |           |                     |           |                     |           |                     |    |                                              |    |                                                                                     |    |
| P-255    | 294       | D-254                  | D-255                  | LT        |                                                                                      |               |                     |           |                                  |           |                     | 33.4      | 42.6                |           |                     |           |                                                |           |                     |           |                     |           |                                  |           |                     |           |                     |           |                     |    |                                              |    |                                                                                     |    |
| P-257    | 292       | D-257                  | DJ-II                  | LT/RT     |                                                                                      |               |                     |           |                                  |           |                     |           |                     |           |                     |           |                                                |           |                     |           |                     |           |                                  |           | 55.4                | 70.6      |                     |           |                     |    |                                              |    |                                                                                     |    |
| P-257A   | 292       | D-257                  | DJ-II                  | LT/RT     |                                                                                      |               |                     |           |                                  |           |                     |           |                     |           |                     |           |                                                |           |                     |           |                     |           |                                  |           |                     |           |                     |           |                     |    |                                              |    |                                                                                     |    |
| P-258    | 292       | D-257                  | D-258                  | LT        |                                                                                      |               |                     |           |                                  |           | 47.1                | 59.9      |                     |           |                     |           |                                                |           |                     |           |                     |           |                                  |           |                     |           |                     |           |                     |    |                                              |    |                                                                                     |    |
| P-259    | 354       | D-259                  | D-38                   | RT        |                                                                                      |               |                     |           |                                  |           |                     |           |                     | 8.4       | 10.6                |           |                                                |           |                     |           |                     |           |                                  |           |                     |           |                     |           |                     |    |                                              |    |                                                                                     |    |
| P-261    | 285,287   | D-261                  | D-35                   | RT        |                                                                                      |               | 88                  | 112       |                                  |           |                     |           |                     |           |                     |           |                                                |           |                     |           |                     |           |                                  |           |                     |           |                     |           |                     |    |                                              |    |                                                                                     |    |
| P-262    | 281       | D-110                  | D-262                  | RT        |                                                                                      |               |                     |           |                                  |           |                     |           |                     |           |                     |           |                                                |           |                     |           |                     |           |                                  |           |                     |           |                     |           |                     |    |                                              |    |                                                                                     |    |
| P-263    | 320       | D-263                  | HW-263                 | RT        |                                                                                      |               |                     |           |                                  |           |                     | 84.5      | 107.5               |           |                     |           |                                                |           |                     |           |                     |           |                                  |           | 61.2                | 77.8      |                     |           |                     |    |                                              |    |                                                                                     |    |
| P-264    | 320       | D-266                  | D-264                  | RT        |                                                                                      |               |                     |           |                                  |           |                     | 14.5      | 18.5                |           |                     |           |                                                |           |                     |           |                     |           |                                  |           |                     |           |                     |           |                     |    |                                              |    |                                                                                     |    |
| P-265    | 320       | D-265                  | D-266                  | RT        |                                                                                      |               |                     |           |                                  |           |                     | 21.6      | 27.4                |           |                     |           |                                                |           |                     |           |                     |           |                                  |           |                     |           |                     |           |                     |    |                                              |    |                                                                                     |    |
| P-266    | 320       | D-266                  | HW-266                 | RT        |                                                                                      |               |                     |           |                                  |           |                     | 22.4      | 28.6                |           |                     |           |                                                |           |                     |           |                     |           |                                  |           |                     |           |                     |           |                     |    |                                              |    |                                                                                     |    |
| P-267    | 287       | D-267                  | AB-2                   | LT/RT     |                                                                                      |               |                     |           | 24.6                             | 31.4      |                     |           |                     |           |                     |           |                                                |           |                     |           |                     |           |                                  |           |                     |           |                     |           |                     |    |                                              |    |                                                                                     |    |
| P-268    | 292       | D-258                  | D-268                  | LT        |                                                                                      |               |                     |           |                                  |           | 66                  | 84        |                     |           |                     |           |                                                |           |                     |           |                     |           |                                  |           |                     |           |                     |           |                     |    |                                              |    |                                                                                     |    |
| P-299    | 292       | D-268                  | D-299                  | LT        |                                                                                      |               | 23.8                | 30.2      |                                  |           |                     |           |                     |           |                     |           |                                                |           |                     |           |                     |           |                                  |           |                     |           |                     |           |                     |    |                                              |    |                                                                                     |    |
| P-300    | 292       | D-300                  | D-301                  | LT        |                                                                                      |               | 38.7                | 49.3      |                                  |           |                     |           |                     |           |                     |           |                                                |           |                     |           |                     |           |                                  |           |                     |           |                     |           |                     |    |                                              |    |                                                                                     |    |
| P-300A   | 292       | EX-8                   | D-300                  | LT        |                                                                                      |               |                     |           |                                  |           | 6.2                 | 7.8       |                     |           |                     |           |                                                |           |                     |           |                     |           |                                  |           |                     |           |                     |           |                     |    |                                              |    |                                                                                     |    |
| P-301    | 292       | D-301                  | D-326                  | LT        |                                                                                      |               | 3.5                 | 4.5       |                                  |           |                     |           |                     |           |                     |           |                                                |           |                     |           |                     |           |                                  |           |                     |           |                     |           |                     |    |                                              |    |                                                                                     |    |
| P-302    | 292       | EX-2                   | D-302                  | LT        |                                                                                      |               |                     |           |                                  |           |                     |           |                     |           |                     |           |                                                |           |                     | 4.4       | 5.6                 |           |                                  |           |                     |           |                     |           |                     |    |                                              |    |                                                                                     |    |
| P-303    | 374       | 202+80.15 (LIVINGSTON) | D-312                  | LT/RT     |                                                                                      |               |                     |           |                                  |           |                     |           |                     |           |                     |           |                                                |           |                     |           |                     |           |                                  |           |                     |           |                     |           |                     |    |                                              |    |                                                                                     |    |
| P-304    | 374       | 203+40.77 (LIVINGSTON) | D-312                  | LT/RT     |                                                                                      |               |                     |           |                                  |           |                     |           |                     |           |                     |           |                                                |           |                     |           |                     |           |                                  |           |                     |           |                     |           |                     |    |                                              |    |                                                                                     |    |
| P-305    | 374,375   | D-312                  | D-305                  | RT        |                                                                                      |               |                     |           |                                  |           |                     |           |                     |           |                     |           |                                                |           |                     |           |                     |           |                                  |           |                     |           |                     |           |                     |    |                                              |    |                                                                                     |    |
| P-306    | 374       | D-306                  | 200+70.63 (LIVINGSTON) | RT        | 1.8                                                                                  | 2.2           |                     |           |                                  |           |                     |           |                     |           |                     |           |                                                |           |                     |           |                     |           |                                  |           |                     |           |                     |           |                     |    |                                              |    |                                                                                     |    |
| P-307    | 375       | D-305                  | D-307                  | RT        |                                                                                      |               |                     |           |                                  |           |                     |           |                     |           |                     |           |                                                |           |                     |           |                     |           |                                  |           |                     |           |                     |           |                     |    |                                              |    |                                                                                     |    |
| P-308    | 374,375   | D-308                  | D-307                  | RT        |                                                                                      |               |                     |           |                                  |           |                     |           |                     |           |                     |           |                                                |           |                     |           |                     |           |                                  |           |                     |           |                     |           |                     |    |                                              |    |                                                                                     |    |
| P-309    | 374       | D-309                  | D-342                  | RT        | 2.2                                                                                  | 2.8           |                     |           |                                  |           |                     |           |                     |           |                     |           |                                                |           |                     |           |                     |           |                                  |           |                     |           |                     |           |                     |    |                                              |    |                                                                                     |    |
| P-310    | 374       | D-310                  | D-342                  | RT        | 14.5                                                                                 | 18.5          |                     |           |                                  |           |                     |           |                     |           |                     |           |                                                |           |                     |           |                     |           |                                  |           |                     |           |                     |           |                     |    |                                              |    |                                                                                     |    |
| P-311    | 374       | D-311                  | D-341                  | RT        | 4                                                                                    | 6             |                     |           |                                  |           |                     |           |                     |           |                     |           |                                                |           |                     |           |                     |           |                                  |           |                     |           |                     |           |                     |    |                                              |    |                                                                                     |    |
| P-312    | 374       | D-312                  | 203+33.91 (LIVINGSTON) | RT        |                                                                                      |               | 3.5                 | 4.5       |                                  |           |                     |           |                     |           |                     |           |                                                |           |                     |           |                     |           |                                  |           |                     |           |                     |           |                     |    |                                              |    |                                                                                     |    |
| P-313    | 371       | D-314                  | D-313                  | RT        | 41.8                                                                                 | 53.2          |                     |           |                                  |           |                     |           |                     |           |                     |           |                                                |           |                     |           |                     |           |                                  |           |                     |           |                     |           |                     |    |                                              |    |                                                                                     |    |
| P-314    | 370,371   | D-315                  | D-314                  | RT        | 38.3                                                                                 | 48.7          |                     |           |                                  |           |                     |           |                     |           |                     |           |                                                |           |                     |           |                     |           |                                  |           |                     |           |                     |           |                     |    |                                              |    |                                                                                     |    |
| P-315    | 370       | D-317                  | D-315                  | RT        | 31.2                                                                                 | 39.8          |                     |           |                                  |           |                     |           |                     |           |                     |           |                                                |           |                     |           |                     |           |                                  |           |                     |           |                     |           |                     |    |                                              |    |                                                                                     |    |
| P-317    | 370       | D-318                  | D-317                  | LT/RT     | 27.3                                                                                 | 34.7          |                     |           |                                  |           |                     |           |                     |           |                     |           |                                                |           |                     |           |                     |           |                                  |           |                     |           |                     |           |                     |    |                                              |    |                                                                                     |    |

|                                     |                             |
|-------------------------------------|-----------------------------|
| CALCULATED<br>JMB<br>CHECKED<br>CWL | <b>ESTIMATED QUANTITIES</b> |
|-------------------------------------|-----------------------------|

| NO. | DESCRIPTION         | REV. BY | DATE       |
|-----|---------------------|---------|------------|
| 4   | FUNDING CODE CHANGE | CWL     | 11-29-2021 |

TOTALS CARRIED TO SUBSUMMARY SHEET 222. 223    161   206   114   311   395   31   39   308   391   113   144   33   43   8   11   110   139   51   64   4   6   94   119   61   78   55   71   55   71   32   41

**FRA -70/ 71-12.68 / 14.86**  
245  
1815



| REF. SHEET NO.                                   | STATION | SIDE                   | 202                  |           | 611                         |           | 611                    |           | 611                 |           | 611                         |           | 611                 |           | 611                         |           | SPECIAL                          |           | SPECIAL             |           | SPECIAL             |               | SPECIAL                                                                                                         |           |                                                                                      |           |                                                                                                                 |           |                                                                                     |    |    |
|--------------------------------------------------|---------|------------------------|----------------------|-----------|-----------------------------|-----------|------------------------|-----------|---------------------|-----------|-----------------------------|-----------|---------------------|-----------|-----------------------------|-----------|----------------------------------|-----------|---------------------|-----------|---------------------|---------------|-----------------------------------------------------------------------------------------------------------------|-----------|--------------------------------------------------------------------------------------|-----------|-----------------------------------------------------------------------------------------------------------------|-----------|-------------------------------------------------------------------------------------|----|----|
|                                                  |         |                        | FROM                 | TO        | PIPE REMOVED, 24" AND UNDER |           | PIPE REMOVED, OVER 24" |           | 12" CONDUIT, TYPE B |           | 12" CONDUIT, TYPE B, 706.02 |           | 15" CONDUIT, TYPE B |           | 15" CONDUIT, TYPE B, 706.02 |           | 15" CONDUIT, TYPE B, AS PER PLAN |           | 18" CONDUIT, TYPE B |           | 18" CONDUIT, TYPE C |               | CITY OF COLUMBUS 12" PIPE, 706.02 WITH 706.11 JOINTS, WITH TYPE 1 BEDDING, WITH 912 COMPACTED GRANULAR MATERIAL |           | CITY OF COLUMBUS 12" PIPE, WITH TYPE 1 BEDDING, WITH 912 COMPACTED GRANULAR MATERIAL |           | CITY OF COLUMBUS 15" PIPE, 706.02 WITH 706.11 JOINTS, WITH TYPE 1 BEDDING, WITH 912 COMPACTED GRANULAR MATERIAL |           | CITY OF COLUMBUS 6" PIPE, WITH TYPE 1 BEDDING, WITH 912 COMPACTED GRANULAR MATERIAL |    |    |
|                                                  |         |                        |                      | 01/NHS/PV |                             | 01/NHS/PV |                        | 01/NHS/PV |                     | 01/NHS/PV |                             | 01/NHS/PV |                     | 01/NHS/PV |                             | 01/NHS/PV |                                  | 01/NHS/PV |                     | 01/NHS/PV |                     | 05/NHS/OT/COL |                                                                                                                 | 01/NHS/PV |                                                                                      | 01/NHS/PV |                                                                                                                 | 01/NHS/PV |                                                                                     |    |    |
| P-318                                            | 370     | D-319                  | D-318                | RT        |                             |           |                        |           |                     |           |                             |           |                     |           |                             |           |                                  | 29        | 37                  |           |                     |               |                                                                                                                 |           |                                                                                      |           |                                                                                                                 |           |                                                                                     |    |    |
| P-318A                                           | 370     | D-318                  | AB-29                | LT        |                             |           |                        |           |                     |           |                             |           |                     |           |                             |           |                                  | 3.5       | 4.5                 |           |                     |               |                                                                                                                 |           |                                                                                      |           |                                                                                                                 |           |                                                                                     |    |    |
| P-319                                            | 370     | D-319                  | D-320                | RT        |                             |           |                        |           |                     |           |                             |           |                     |           |                             |           |                                  | 7.5       | 9.5                 |           |                     |               |                                                                                                                 |           |                                                                                      |           |                                                                                                                 |           |                                                                                     |    |    |
| P-320                                            | 368     | D-321                  | D-320                | LT/RT     |                             |           |                        |           |                     |           |                             |           |                     |           |                             |           |                                  |           |                     |           |                     |               | 24.6                                                                                                            | 31.4      |                                                                                      |           |                                                                                                                 |           |                                                                                     |    |    |
| P-321                                            | 292     | D-268                  | D-321                | LT        |                             |           |                        |           |                     |           |                             |           |                     |           |                             | 37        | 47                               |           |                     |           |                     |               |                                                                                                                 |           |                                                                                      |           |                                                                                                                 |           |                                                                                     |    |    |
| P-322                                            | 368     | D-320                  | D-322                | RT        |                             |           |                        |           |                     |           |                             |           |                     |           |                             |           |                                  | 15        | 19                  |           |                     |               |                                                                                                                 |           |                                                                                      |           |                                                                                                                 |           |                                                                                     |    |    |
| P-323                                            | 368     | D-321                  | D-323                | LT        |                             |           |                        |           |                     |           |                             |           |                     |           |                             |           |                                  | 16.3      | 20.7                |           |                     |               |                                                                                                                 |           |                                                                                      |           |                                                                                                                 |           |                                                                                     |    |    |
| P-326                                            | 292     | D-326                  | D-302                | LT        |                             |           |                        |           |                     |           | 38.3                        | 48.7      |                     |           |                             |           |                                  |           |                     |           |                     |               |                                                                                                                 |           |                                                                                      |           |                                                                                                                 |           |                                                                                     |    |    |
| P-327                                            | 370     | D-315                  | DJ-326               | RT        |                             |           |                        |           |                     |           |                             |           |                     |           |                             |           |                                  |           |                     |           |                     |               |                                                                                                                 | 22.9      | 29.1                                                                                 |           |                                                                                                                 |           |                                                                                     |    |    |
| P-328                                            | 292     | D-328                  | 185+75.35 (I-70 WB)  | LT        |                             |           |                        |           |                     |           |                             |           |                     |           |                             |           | 1.8                              | 2.2       |                     |           |                     |               |                                                                                                                 |           |                                                                                      |           |                                                                                                                 |           |                                                                                     |    |    |
| P-329                                            | 298     | D-329                  | D-330                | RT        |                             |           |                        |           |                     | 30.4      | 38.6                        |           |                     |           |                             |           |                                  |           |                     |           |                     |               |                                                                                                                 |           |                                                                                      |           |                                                                                                                 |           |                                                                                     |    |    |
| P-330                                            | 298     | D-330                  | 4201+66.63 (I-70 EB) | RT        |                             |           |                        |           |                     |           |                             |           |                     | 7         | 9                           |           |                                  |           |                     |           |                     |               |                                                                                                                 |           |                                                                                      |           |                                                                                                                 |           |                                                                                     |    |    |
| P-331                                            | 300     | D-331                  | 4202+45.34 (I-70 EB) | RT        |                             |           |                        |           |                     |           | 3.5                         | 4.5       |                     |           |                             |           |                                  |           |                     |           |                     |               |                                                                                                                 |           |                                                                                      |           |                                                                                                                 |           |                                                                                     |    |    |
| P-332                                            | 292     | D-332                  | DJ-11                | LT        |                             |           |                        |           |                     |           |                             |           |                     |           |                             |           | 42.2                             | 53.8      |                     |           |                     |               |                                                                                                                 |           |                                                                                      |           |                                                                                                                 |           |                                                                                     |    |    |
| P-333                                            | 306     | D-220                  | D-333                | RT        |                             |           |                        |           |                     |           | 1.8                         | 2.2       |                     |           |                             |           |                                  |           |                     |           |                     |               |                                                                                                                 |           |                                                                                      |           |                                                                                                                 |           |                                                                                     |    |    |
| P-334                                            | 316     | D-334                  | D-223                | RT        |                             |           |                        |           |                     |           | 4                           | 5         |                     |           |                             |           |                                  |           |                     |           |                     |               |                                                                                                                 |           |                                                                                      |           |                                                                                                                 |           |                                                                                     |    |    |
| P-340                                            | 375     | DJ-300                 | D-340                | RT        |                             |           |                        |           |                     |           |                             |           |                     |           |                             |           |                                  |           |                     |           |                     |               |                                                                                                                 |           |                                                                                      |           |                                                                                                                 |           |                                                                                     |    |    |
| P-341                                            | 374     | D-341                  | D-306                | RT        |                             |           |                        |           |                     |           |                             |           |                     |           |                             |           |                                  |           |                     |           |                     |               |                                                                                                                 | 17.2      | 21.8                                                                                 |           |                                                                                                                 |           |                                                                                     |    |    |
| P-342                                            | 374     | D-342                  | D-306                | RT        |                             |           |                        |           |                     |           |                             |           |                     |           |                             |           |                                  |           |                     |           |                     |               |                                                                                                                 | 16.3      | 20.7                                                                                 |           |                                                                                                                 |           |                                                                                     |    |    |
| P-350                                            | 289     | AB-5                   | D-160                | LT        |                             |           |                        |           |                     |           |                             |           |                     |           |                             |           |                                  |           |                     |           |                     |               |                                                                                                                 |           |                                                                                      |           |                                                                                                                 |           |                                                                                     |    |    |
| P-351                                            | 289     | D-161                  | 177+22.82 (I-70 EB)  | LT        |                             |           |                        |           |                     |           |                             |           |                     |           |                             | 47.5      | 60.5                             |           |                     |           |                     |               |                                                                                                                 |           |                                                                                      |           |                                                                                                                 |           |                                                                                     |    |    |
| P-360                                            | 374     | 202+58.62 (LIVINGSTON) | D-312                | LT/RT     |                             |           |                        |           |                     |           |                             |           |                     |           |                             |           |                                  |           |                     |           |                     |               |                                                                                                                 |           |                                                                                      |           |                                                                                                                 |           |                                                                                     |    |    |
| P-361                                            | 374,375 | 203+94.03 (LIVINGSTON) | D-305                | LT/RT     |                             |           |                        |           |                     |           |                             |           |                     |           |                             |           |                                  |           |                     |           |                     |               |                                                                                                                 |           |                                                                                      |           |                                                                                                                 | 33.4      | 42.6                                                                                |    |    |
| P-500                                            | 287     | D-267                  | EX-6                 | LT        |                             |           |                        |           |                     |           |                             |           |                     |           |                             |           |                                  |           |                     |           |                     |               |                                                                                                                 |           |                                                                                      |           |                                                                                                                 |           |                                                                                     |    |    |
| P-501                                            | 287     | D-267                  | 174+97.70 (I-70 EB)  | LT        |                             |           |                        |           |                     | 3.5       | 4.5                         |           |                     |           |                             |           |                                  |           |                     |           |                     |               |                                                                                                                 |           |                                                                                      |           |                                                                                                                 |           |                                                                                     |    |    |
| P-502                                            | 287     | AB-2                   | D-36                 | RT        |                             |           |                        |           |                     |           |                             |           |                     |           |                             | 26.8      | 34.2                             |           |                     |           |                     |               |                                                                                                                 |           |                                                                                      |           |                                                                                                                 |           |                                                                                     |    |    |
| PR-1                                             | 283     | AB-3                   | 4162+98.68 (I-70 EB) | RT        | 11                          | 14        |                        |           |                     |           |                             |           |                     |           |                             |           |                                  |           |                     |           |                     |               |                                                                                                                 |           |                                                                                      |           |                                                                                                                 |           |                                                                                     |    |    |
| PR-2                                             | 287     | DR-53                  | DR-2                 | RT        | 16.3                        | 20.7      |                        |           |                     |           |                             |           |                     |           |                             |           |                                  |           |                     |           |                     |               |                                                                                                                 |           |                                                                                      |           |                                                                                                                 |           |                                                                                     |    |    |
| PR-3                                             | 287     | DR-3                   | DR-4                 | RT        | 75.7                        | 96.3      |                        |           |                     |           |                             |           |                     |           |                             |           |                                  |           |                     |           |                     |               |                                                                                                                 |           |                                                                                      |           |                                                                                                                 |           |                                                                                     |    |    |
| PR-4                                             | 287     | DR-4                   | DR-5                 | RT        | 6.6                         | 8.4       |                        |           |                     |           |                             |           |                     |           |                             |           |                                  |           |                     |           |                     |               |                                                                                                                 |           |                                                                                      |           |                                                                                                                 |           |                                                                                     |    |    |
| PR-5                                             | 287     | DR-5                   | O.S.I.S.             | RT        | 26.4                        | 33.6      |                        |           |                     |           |                             |           |                     |           |                             |           |                                  |           |                     |           |                     |               |                                                                                                                 |           |                                                                                      |           |                                                                                                                 |           |                                                                                     |    |    |
| PR-6                                             | 289,292 | DR-6                   | DJ-11                | LT        | 53.7                        | 68.3      |                        |           |                     |           |                             |           |                     |           |                             |           |                                  |           |                     |           |                     |               |                                                                                                                 |           |                                                                                      |           |                                                                                                                 |           |                                                                                     |    |    |
| PR-7                                             | 292     | DJ-11                  | DR-7                 | LT/RT     | 19.8                        | 25.2      |                        |           |                     |           |                             |           |                     |           |                             |           |                                  |           |                     |           |                     |               |                                                                                                                 |           |                                                                                      |           |                                                                                                                 |           |                                                                                     |    |    |
| PR-8                                             | 292     | DR-9                   | DR-8                 | RT        | 22.4                        | 28.6      |                        |           |                     |           |                             |           |                     |           |                             |           |                                  |           |                     |           |                     |               |                                                                                                                 |           |                                                                                      |           |                                                                                                                 |           |                                                                                     |    |    |
| PR-9                                             | 292     | EX-2                   | DR-9                 | LT/RT     | 33.9                        | 43.1      |                        |           |                     |           |                             |           |                     |           |                             |           |                                  |           |                     |           |                     |               |                                                                                                                 |           |                                                                                      |           |                                                                                                                 |           |                                                                                     |    |    |
| PR-10                                            | 287     | DR-2                   | O.S.I.S.             | RT        | 14.1                        | 17.9      |                        |           |                     |           |                             |           |                     |           |                             |           |                                  |           |                     |           |                     |               |                                                                                                                 |           |                                                                                      |           |                                                                                                                 |           |                                                                                     |    |    |
| PR-12                                            | 292     | DR-13                  | 4184+77.97 (I-70 EB) | RT        | 24.2                        | 30.8      |                        |           |                     |           |                             |           |                     |           |                             |           |                                  |           |                     |           |                     |               |                                                                                                                 |           |                                                                                      |           |                                                                                                                 |           |                                                                                     |    |    |
| PR-13                                            | 269     | DR-17                  | DR-19                | LT/RT     | 30.4                        | 38.6      |                        |           |                     |           |                             |           |                     |           |                             |           |                                  |           |                     |           |                     |               |                                                                                                                 |           |                                                                                      |           |                                                                                                                 |           |                                                                                     |    |    |
| PR-15                                            | 269     | DR-18                  | DR-17                | LT        | 4.4                         | 5.6       |                        |           |                     |           |                             |           |                     |           |                             |           |                                  |           |                     |           |                     |               |                                                                                                                 |           |                                                                                      |           |                                                                                                                 |           |                                                                                     |    |    |
| PR-16                                            | 269     | DJ-1                   | DR-18                | LT        | 5.3                         | 6.7       |                        |           |                     |           |                             |           |                     |           |                             |           |                                  |           |                     |           |                     |               |                                                                                                                 |           |                                                                                      |           |                                                                                                                 |           |                                                                                     |    |    |
| PR-17                                            | 269     | DR-15                  | 130+96.19 (I-70 EB)  | RT        | 2.2                         | 2.8       |                        |           |                     |           |                             |           |                     |           |                             |           |                                  |           |                     |           |                     |               |                                                                                                                 |           |                                                                                      |           |                                                                                                                 |           |                                                                                     |    |    |
| PR-18                                            | 335     | 5030+08.06 (RAMP C5)   | 5032+04.54 (RAMP C5) | RT        |                             |           |                        |           |                     |           |                             |           |                     |           |                             |           |                                  |           |                     |           |                     |               |                                                                                                                 |           |                                                                                      |           |                                                                                                                 |           |                                                                                     |    |    |
| PR-19                                            | 316     | DR-60                  | 5004+57.16 (RAMP A5) | RT        | 3.1                         | 3.9       |                        |           |                     |           |                             |           |                     |           |                             |           |                                  |           |                     |           |                     |               |                                                                                                                 |           |                                                                                      |           |                                                                                                                 |           |                                                                                     |    |    |
| PR-20                                            | 356     | DR-22                  | 5080+50.64 (RAMP C5) | RT        | 15.4                        | 19.6      |                        |           |                     |           |                             |           |                     |           |                             |           |                                  |           |                     |           |                     |               |                                                                                                                 |           |                                                                                      |           |                                                                                                                 |           |                                                                                     |    |    |
| PR-22                                            | 310     | DR-25                  | DR-50                | LT        | 21.6                        | 27.4      |                        |           |                     |           |                             |           |                     |           |                             |           |                                  |           |                     |           |                     |               |                                                                                                                 |           |                                                                                      |           |                                                                                                                 |           |                                                                                     |    |    |
| PR-23                                            | 310     | DR-25                  | DR-26                | LT/RT     | 37                          | 47        |                        |           |                     |           |                             |           |                     |           |                             |           |                                  |           |                     |           |                     |               |                                                                                                                 |           |                                                                                      |           |                                                                                                                 |           |                                                                                     |    |    |
| PR-24                                            | 310     | DR-26                  | 263+90.46 (I-71 NB)  | RT        |                             |           |                        |           |                     |           |                             |           |                     |           |                             |           |                                  |           |                     |           |                     |               |                                                                                                                 |           |                                                                                      |           |                                                                                                                 |           |                                                                                     |    |    |
| PR-25                                            | 310     | DR-26                  | 263+92.78 (I-71 NB)  | RT        |                             |           |                        |           |                     |           |                             |           |                     |           |                             |           |                                  |           |                     |           |                     |               |                                                                                                                 |           |                                                                                      |           |                                                                                                                 |           |                                                                                     |    |    |
| PR-26                                            | 318     | DR-23                  | 5006+26.89 (RAMP A5) | RT        | 16                          | 21        |                        |           |                     |           |                             |           |                     |           |                             |           |                                  |           |                     |           |                     |               |                                                                                                                 |           |                                                                                      |           |                                                                                                                 |           |                                                                                     |    |    |
| TOTALS CARRIED TO SUBSUMMARY SHEET 219, 222, 223 |         |                        |                      |           | 440                         | 559       | 93                     | 119       | 34                  | 43        | 7                           | 9         | 44                  | 56        | 7                           | 9         | 94                               | 120       | 79                  | 101       | 2                   | 2             | 71                                                                                                              | 91        | 56                                                                                   | 72        | 29                                                                                                              | 25        | 31                                                                                  | 44 | 55 |

ESTIMATED QUANTITIES

FRA - 70 / 71 - 12.68 / 14.86

(246 / 1815)

CALCULATED  
JMB  
CHECKED  
CWL

01:\2012\20120448\FRA\105523\ROADWAY\105523\0013.DGN  
 11/22/2021  
 8:49:18 AM  
 C001V815TD\_USER

| NO. | DESCRIPTION         | REV. BY | DATE       |
|-----|---------------------|---------|------------|
| 4   | FUNDING CODE CHANGE | CWL     | 11-29-2021 |

01/28/21 2:28:48 PM FRA\105523\ROADWAY\SHEETS\10552300014.DGN  
 11/22/2021 9:52:06 AM  
 G001V81STD\_USER

| REF. NO.                                      | SHEET NO. | STATION                    |                        | SIDE  | 202                         |           | 202                                    |                         | 202                              |                           | 202                      |           | 202       |           | 202       |           | 202       |           | 202       |           |           |
|-----------------------------------------------|-----------|----------------------------|------------------------|-------|-----------------------------|-----------|----------------------------------------|-------------------------|----------------------------------|---------------------------|--------------------------|-----------|-----------|-----------|-----------|-----------|-----------|-----------|-----------|-----------|-----------|
|                                               |           | FROM                       | TO                     |       | PIPE REMOVED, 24" AND UNDER |           | REMOVAL MISC.: BENCH REMOVED AND RESET | REMOVAL MISC.: BOLLARDS | REMOVAL MISC.: ROCK ART MONOLITH | REMOVAL MISC.: LIGHT POLE | REMOVAL MISC.: WOOD POLE |           |           |           |           |           |           |           |           |           |           |
|                                               |           |                            |                        |       | FT                          | FT        | EACH                                   | EACH                    | EACH                             | EACH                      | EACH                     | EACH      | EACH      | EACH      | EACH      | EACH      | EACH      | EACH      | EACH      | EACH      |           |
|                                               |           |                            |                        |       | 01/NHS/PV                   | 01/NHS/PV | 05/NHS/OT/ COL                         | 01/NHS/PV               | 01/NHS/PV                        | 01/NHS/PV                 | 01/NHS/PV                | 01/NHS/PV | 01/NHS/PV | 01/NHS/PV | 01/NHS/PV | 01/NHS/PV | 01/NHS/PV | 01/NHS/PV | 01/NHS/PV | 01/NHS/PV | 01/NHS/PV |
| PR-38                                         | 316       | DR-60                      | 5004+58.16 (RAMP A5)   | RT    | 5.3                         | 6.7       |                                        |                         |                                  |                           |                          |           |           |           |           |           |           |           |           |           |           |
| PR-39                                         | 306,308   | DR-37                      | DR-60                  | RT    | 38.7                        | 49.3      |                                        |                         |                                  |                           |                          |           |           |           |           |           |           |           |           |           |           |
| PR-40                                         | 316       | DR-60                      | DR-40                  | RT    | 11                          | 14        |                                        |                         |                                  |                           |                          |           |           |           |           |           |           |           |           |           |           |
| PR-41                                         | 318       | DR-23                      | DR-24                  | RT    | 64.2                        | 81.8      |                                        |                         |                                  |                           |                          |           |           |           |           |           |           |           |           |           |           |
| PR-42                                         | 348       | DJ-5                       | DR-48                  | RT    | 44                          | 56        |                                        |                         |                                  |                           |                          |           |           |           |           |           |           |           |           |           |           |
| PR-51                                         | 287       | DR-51                      | DR-3                   | RT    | 10.1                        | 12.9      |                                        |                         |                                  |                           |                          |           |           |           |           |           |           |           |           |           |           |
| PR-52                                         | 354       | DR-3                       | DR-52                  | LT/RT | 28.2                        | 35.8      |                                        |                         |                                  |                           |                          |           |           |           |           |           |           |           |           |           |           |
| PR-53                                         | 287       | EX-6                       | DR-53                  | LT    | 32.6                        | 41.4      |                                        |                         |                                  |                           |                          |           |           |           |           |           |           |           |           |           |           |
| PR-54                                         | 289       | AB-5                       | DR-54                  | LT    | 56.3                        | 71.7      |                                        |                         |                                  |                           |                          |           |           |           |           |           |           |           |           |           |           |
| PR-55                                         | 292       | DJ-11                      | DR-55                  | LT    | 59.8                        | 76.2      |                                        |                         |                                  |                           |                          |           |           |           |           |           |           |           |           |           |           |
| PR-61                                         | 340       | DR-61                      | 5043+00.18 (RAMP C5)   | RT    | 46.2                        | 58.8      |                                        |                         |                                  |                           |                          |           |           |           |           |           |           |           |           |           |           |
| PR-62                                         | 370       | DR-62                      | DR-63                  | LT/RT | 11.4                        | 14.6      |                                        |                         |                                  |                           |                          |           |           |           |           |           |           |           |           |           |           |
| PR-64                                         | 370       | DR-63                      | DR-64                  | RT    | 4                           | 5         |                                        |                         |                                  |                           |                          |           |           |           |           |           |           |           |           |           |           |
| PR-65                                         | 370       | DR-64                      | DR-65                  | RT    | 9.7                         | 12.3      |                                        |                         |                                  |                           |                          |           |           |           |           |           |           |           |           |           |           |
| PR-66                                         | 370       | DR-63                      | DR-66                  | RT    | 31.7                        | 40.3      |                                        |                         |                                  |                           |                          |           |           |           |           |           |           |           |           |           |           |
| PR-67                                         | 370       | DR-67                      | DR-63                  | LT/RT | 37.4                        | 47.6      |                                        |                         |                                  |                           |                          |           |           |           |           |           |           |           |           |           |           |
| PR-68                                         | 370,371   | DR-66                      | DJ-326                 | LT/RT | 66                          | 84        |                                        |                         |                                  |                           |                          |           |           |           |           |           |           |           |           |           |           |
| PR-70                                         | 370       | DR-70                      | DR-63                  | LT/RT | 70.4                        | 89.6      |                                        |                         |                                  |                           |                          |           |           |           |           |           |           |           |           |           |           |
| PR-71                                         | 370       | AB-29                      | DR-66                  | LT/RT | 14.5                        | 18.5      |                                        |                         |                                  |                           |                          |           |           |           |           |           |           |           |           |           |           |
| PR-72                                         | 289       | DR-73                      | AB-5                   | LT    | 44                          | 56        |                                        |                         |                                  |                           |                          |           |           |           |           |           |           |           |           |           |           |
| PR-73                                         | 368       | DR-57                      | 148+60.41 (FRONT)      | RT    | 5.7                         | 7.3       |                                        |                         |                                  |                           |                          |           |           |           |           |           |           |           |           |           |           |
| PR-74                                         | 374       | DR-57                      | DR-58                  | RT    | 23.8                        | 30.2      |                                        |                         |                                  |                           |                          |           |           |           |           |           |           |           |           |           |           |
| PR-75                                         | 374,375   | DR-58                      | DR-59                  | RT    | 26                          | 33        |                                        |                         |                                  |                           |                          |           |           |           |           |           |           |           |           |           |           |
| PR-76                                         | 298       | DR-76                      | DR-77                  | RT    | 42.2                        | 53.8      |                                        |                         |                                  |                           |                          |           |           |           |           |           |           |           |           |           |           |
| PR-77                                         | 375       | EX-300                     | DR-300                 | RT    | 11                          | 14        |                                        |                         |                                  |                           |                          |           |           |           |           |           |           |           |           |           |           |
| PR-78                                         | 292       | DR-72                      | 4185+54.02 (I-70 EB)   | LT    | 5.7                         | 7.3       |                                        |                         |                                  |                           |                          |           |           |           |           |           |           |           |           |           |           |
| PR-90                                         | 287       | AB-2                       | DR-53                  | RT    | 22.9                        | 29.1      |                                        |                         |                                  |                           |                          |           |           |           |           |           |           |           |           |           |           |
| PR-91                                         | 289       | 4178+36.08 (I-70 EB)       | AB-5                   | LT    | 18                          | 23        |                                        |                         |                                  |                           |                          |           |           |           |           |           |           |           |           |           |           |
| PR-92                                         | 289       | 4177+18.17 (I-70 EB)       | DR-73                  | LT    | 22.4                        | 28.6      |                                        |                         |                                  |                           |                          |           |           |           |           |           |           |           |           |           |           |
| PR-93                                         | 354       | 5075+07.72 (RAMP C5)       | EX-4                   | LT/RT | 22.0                        | 28.0      |                                        |                         |                                  |                           |                          |           |           |           |           |           |           |           |           |           |           |
| PR-215                                        | 329       | DR-21                      | HW-3                   | RT    | 30.4                        | 38.6      |                                        |                         |                                  |                           |                          |           |           |           |           |           |           |           |           |           |           |
| PR-267                                        | 287       | 4174+97.74 (I-70 EB)       | AB-2                   | LT/RT | 33.9                        | 43.1      |                                        |                         |                                  |                           |                          |           |           |           |           |           |           |           |           |           |           |
| PR-300                                        | 292       | EX-8                       | DR-55                  | LT    | 34.8                        | 44.2      |                                        |                         |                                  |                           |                          |           |           |           |           |           |           |           |           |           |           |
| PR-306                                        | 374       | DR-56                      | 200+70.63 (LIVINGSTON) | LT/RT | 16                          | 21        |                                        |                         |                                  |                           |                          |           |           |           |           |           |           |           |           |           |           |
| PR-307                                        | 374       | DR-80                      | DR-79                  | RT    | 16.7                        | 21.3      |                                        |                         |                                  |                           |                          |           |           |           |           |           |           |           |           |           |           |
| PR-308                                        | 374       | DR-79                      | DR-14                  | LT/RT | 17.2                        | 21.8      |                                        |                         |                                  |                           |                          |           |           |           |           |           |           |           |           |           |           |
| R-1                                           | 374       | 202+27.26 (LIVINGSTON AVE) |                        | RT    |                             |           |                                        | 4                       |                                  |                           |                          |           |           |           |           |           |           |           |           |           |           |
| R-2                                           | 375       | 204+07.19 (LIVINGSTON AVE) |                        | RT    |                             |           | 1                                      |                         |                                  |                           |                          |           |           |           |           |           |           |           |           |           |           |
| R-3                                           | 350       | 5066+83.42 (RAMP C5)       |                        | RT    |                             |           |                                        |                         |                                  |                           | 1                        |           |           |           |           |           |           |           |           |           |           |
| R-4                                           | 350       | 5067+04.15 (RAMP C5)       |                        | RT    |                             |           |                                        |                         |                                  |                           |                          |           | 1         |           |           |           |           |           |           |           |           |
| R-5                                           | 350       | 5068+06.83 (RAMP C5)       |                        | RT    |                             |           |                                        |                         |                                  |                           |                          |           |           | 1         |           |           |           |           |           |           |           |
| R-6                                           | 350       | 5068+77.48 (RAMP C5)       |                        | RT    |                             |           |                                        |                         |                                  |                           |                          |           |           |           | 1         |           |           |           |           |           |           |
| R-7                                           | 348       | 5064+84.69 (RAMP C5)       |                        | LT    |                             |           |                                        |                         |                                  |                           |                          |           |           |           |           | 1         |           |           |           |           |           |
| R-8                                           | 352       | 5073+11.59 (RAMP C5)       |                        | LT    |                             |           |                                        |                         |                                  |                           |                          |           |           |           |           |           | 1         |           |           |           |           |
| R-9                                           | 352       | 5073+84.39 (RAMP C5)       |                        | RT    |                             |           |                                        |                         |                                  |                           |                          |           |           |           |           |           |           | 1         |           |           |           |
| <b>TOTALS CARRIED TO SUBSUMMARY SHEET 219</b> |           |                            |                        |       | 1034                        | 1317      | 1                                      | 4                       | 2                                | 3                         | 2                        |           |           |           |           |           |           |           |           |           |           |

|            |     |
|------------|-----|
| CALCULATED |     |
| JMB        | CWL |
| CHECKED    | CWL |

ESTIMATED QUANTITIES

|     |                     |         |            |
|-----|---------------------|---------|------------|
| NO. | DESCRIPTION         | REV. BY | DATE       |
| 4   | FUNDING CODE CHANGE | CWL     | 11-29-2021 |

FRA - 70 / 71 - 12.68 / 14.86

|      |
|------|
| 247  |
| 1815 |

0:\2012\2012048\FRA\105523\ROADWAY\SHEETS\1055230015.DGN  
 11/22/2021  
 9:58:12 AM  
 GDDTV81STD\_USER

| REF. NO.                                          | SHEET NO. | STATION              |                      | SIDE | 202                               | 202                                |  |   | SPECIAL                                               | SPECIAL                                                               | 611                                                          |  |  |                                                                                                                           | SPECIAL   |  |  |  |  |  |
|---------------------------------------------------|-----------|----------------------|----------------------|------|-----------------------------------|------------------------------------|--|---|-------------------------------------------------------|-----------------------------------------------------------------------|--------------------------------------------------------------|--|--|---------------------------------------------------------------------------------------------------------------------------|-----------|--|--|--|--|--|
|                                                   |           | FROM                 | TO                   |      | PIPE REMOVED, 24" AND UNDER<br>FT | MANHOLE REMOVED (SANITARY)<br>EACH |  |   | CITY OF COLUMBUS MANHOLE,<br>TYPE C (AA-S102)<br>EACH | CITY OF COLUMBUS MANHOLE,<br>TYPE C; AS PER PLAN<br>(AA-S102)<br>EACH | MANHOLE ADJUSTED TO GRADE,<br>AS PER PLAN (SANITARY)<br>EACH |  |  | CITY OF COLUMBUS 18"<br>CONDUIT, C905 PIPE, WITH<br>TYPE 1 BEDDING, WITH ITEM 912<br>COMPACTED GRANULAR<br>MATERIAL<br>FT |           |  |  |  |  |  |
|                                                   |           |                      |                      |      | 01/NHS/PV                         | 01/NHS/PV                          |  |   | 01/NHS/PV                                             | 01/NHS/PV                                                             | 01/NHS/PV                                                    |  |  |                                                                                                                           | 01/NHS/PV |  |  |  |  |  |
| SA-1                                              | 903       | 11+31.18 (SHORT ST.) |                      | LT   |                                   |                                    |  | 1 |                                                       |                                                                       |                                                              |  |  |                                                                                                                           |           |  |  |  |  |  |
| SA-2                                              | 903       | 10+48.04 (SHORT ST.) |                      | LT   |                                   |                                    |  | 1 |                                                       |                                                                       |                                                              |  |  |                                                                                                                           |           |  |  |  |  |  |
| SA-3                                              | 904       | 4176+82.28 (I-70 EB) |                      | RT   |                                   |                                    |  | 1 |                                                       |                                                                       |                                                              |  |  |                                                                                                                           |           |  |  |  |  |  |
| SA-4                                              | 289       | 178+37.29 (I-70 EB)  |                      | RT   |                                   |                                    |  |   | 1                                                     |                                                                       |                                                              |  |  |                                                                                                                           |           |  |  |  |  |  |
|                                                   |           |                      |                      |      |                                   |                                    |  |   |                                                       |                                                                       |                                                              |  |  |                                                                                                                           |           |  |  |  |  |  |
|                                                   |           |                      |                      |      |                                   |                                    |  |   |                                                       |                                                                       |                                                              |  |  |                                                                                                                           |           |  |  |  |  |  |
| SJ-3                                              | 335       | 5030+33.13 (RAMP C5) |                      | RT   |                                   |                                    |  |   |                                                       | 1                                                                     |                                                              |  |  |                                                                                                                           |           |  |  |  |  |  |
| SJ-10                                             | 372       | 12+05.79 (MOUND ST.) |                      | LT   |                                   |                                    |  |   |                                                       | 1                                                                     |                                                              |  |  |                                                                                                                           |           |  |  |  |  |  |
|                                                   |           |                      |                      |      |                                   |                                    |  |   |                                                       |                                                                       |                                                              |  |  |                                                                                                                           |           |  |  |  |  |  |
|                                                   |           |                      |                      |      |                                   |                                    |  |   |                                                       |                                                                       |                                                              |  |  |                                                                                                                           |           |  |  |  |  |  |
| SP-1                                              | 903       | SA-1                 | SA-2                 | LT   |                                   |                                    |  |   |                                                       |                                                                       |                                                              |  |  |                                                                                                                           | 84        |  |  |  |  |  |
| SP-2                                              | 903       | SA-2                 | 10+44.58 (SHORT ST.) | LT   |                                   |                                    |  |   |                                                       |                                                                       |                                                              |  |  |                                                                                                                           | 27        |  |  |  |  |  |
| SP-3                                              | 904       | SA-3                 | SJ-5                 | RT   |                                   |                                    |  |   |                                                       |                                                                       |                                                              |  |  |                                                                                                                           | 93        |  |  |  |  |  |
|                                                   |           |                      |                      |      |                                   |                                    |  |   |                                                       |                                                                       |                                                              |  |  |                                                                                                                           |           |  |  |  |  |  |
|                                                   |           |                      |                      |      |                                   |                                    |  |   |                                                       |                                                                       |                                                              |  |  |                                                                                                                           |           |  |  |  |  |  |
|                                                   |           |                      |                      |      |                                   |                                    |  |   |                                                       |                                                                       |                                                              |  |  |                                                                                                                           |           |  |  |  |  |  |
| SR-1                                              | 903       | 10+67.93 (SHORT ST.) |                      | LT   |                                   | 1                                  |  |   |                                                       |                                                                       |                                                              |  |  |                                                                                                                           |           |  |  |  |  |  |
| SR-2                                              | 903       | 11+02.45 (SHORT ST.) |                      | LT   |                                   | 1                                  |  |   |                                                       |                                                                       |                                                              |  |  |                                                                                                                           |           |  |  |  |  |  |
| SR-3                                              | 903       | 11+33.92 (SHORT ST.) |                      | LT   |                                   | 1                                  |  |   |                                                       |                                                                       |                                                              |  |  |                                                                                                                           |           |  |  |  |  |  |
| SR-4                                              | 903       | 11+23.77 (SHORT ST.) |                      | LT   |                                   | 1                                  |  |   |                                                       |                                                                       |                                                              |  |  |                                                                                                                           |           |  |  |  |  |  |
| SR-5                                              | 903       | 11+31.55 (SHORT ST.) |                      | LT   |                                   | 1                                  |  |   |                                                       |                                                                       |                                                              |  |  |                                                                                                                           |           |  |  |  |  |  |
| SR-6                                              | 903       | 10+44.58 (SHORT ST.) | SR-1                 | LT   | 21                                |                                    |  |   |                                                       |                                                                       |                                                              |  |  |                                                                                                                           |           |  |  |  |  |  |
| SR-7                                              | 903       | SR-1                 | SR-2                 | LT   | 33                                |                                    |  |   |                                                       |                                                                       |                                                              |  |  |                                                                                                                           |           |  |  |  |  |  |
| SR-8                                              | 903       | SR-2                 | SR-8                 | LT   | 27                                |                                    |  |   |                                                       |                                                                       |                                                              |  |  |                                                                                                                           |           |  |  |  |  |  |
| SR-9                                              | 903       | SR-5                 | SR-3                 | LT   | 7                                 |                                    |  |   |                                                       |                                                                       |                                                              |  |  |                                                                                                                           |           |  |  |  |  |  |
| SR-10                                             | 903       | SR-3                 | SA-1                 | LT   | 6                                 |                                    |  |   |                                                       |                                                                       |                                                              |  |  |                                                                                                                           |           |  |  |  |  |  |
| SR-11                                             | 903       | SR-4                 | SR-3                 | LT   | 15                                |                                    |  |   |                                                       |                                                                       |                                                              |  |  |                                                                                                                           |           |  |  |  |  |  |
| SR-12                                             | 903       | SR-4                 | SR-5                 | LT   | 12                                |                                    |  |   |                                                       |                                                                       |                                                              |  |  |                                                                                                                           |           |  |  |  |  |  |
| SR-13                                             | 289       | 178+37.29 (I-70 EB)  |                      | RT   |                                   | 1                                  |  |   |                                                       |                                                                       |                                                              |  |  |                                                                                                                           |           |  |  |  |  |  |
| <b>TOTALS CARRIED TO SUBSUMMARY SHEET 219.224</b> |           |                      |                      |      | 121                               | 6                                  |  |   | 3                                                     | 1                                                                     | 2                                                            |  |  |                                                                                                                           | 204       |  |  |  |  |  |

|     |                     |         |            |
|-----|---------------------|---------|------------|
| NO. | DESCRIPTION         | REV. BY | DATE       |
| 4   | FUNDING CODE CHANGE | CWL     | 11-29-2021 |

CALCULATED JMB CHECKED CWL  
**SANITARY SEWER ESTIMATED QUANTITIES**  
**FRA - 70 / 71 - 12.68 / 14.86**  
 248  
 1815

D:\2012\201204\FRA\105523\ROADWAY\SHEETS\1055230060.DGN  
 11/22/2021 9:00:52 AM  
 C:\GT\815TD\_USER

| REF. NO.                                    | SHEET NO.           | STATION              |             | SIDE      | 605                                                |       | 605                                                     |           | 605                                             |           | 611                                       |           | 611                |      | 611                                |      | FOR INFORMATION ONLY |             |               |             | CALCULATED<br>JMB<br>CHECKED<br>CWL |      |      |
|---------------------------------------------|---------------------|----------------------|-------------|-----------|----------------------------------------------------|-------|---------------------------------------------------------|-----------|-------------------------------------------------|-----------|-------------------------------------------|-----------|--------------------|------|------------------------------------|------|----------------------|-------------|---------------|-------------|-------------------------------------|------|------|
|                                             |                     |                      |             |           | 6" SHALLOW PIPE UNDERDRAINS WITH GEOTEXTILE FABRIC |       | 6" UNCLASSIFIED PIPE UNDERDRAINS WITH GEOTEXTILE FABRIC |           | 6" BASE PIPE UNDERDRAINS WITH GEOTEXTILE FABRIC |           | 6" CONDUIT, TYPE F FOR UNDERDRAIN OUTLETS |           | 6" CONDUIT, TYPE B |      | PRECAST REINFORCED CONCRETE OUTLET |      | 6" PLUG              | 6" X 6" TEE | 6" X 6" CROSS | 6" 90° BEND |                                     |      |      |
|                                             |                     |                      |             |           | FROM                                               | TO    | FT                                                      | FT        | FT                                              | FT        | FT                                        | FT        | FT                 | FT   | EACH                               | EACH |                      |             |               |             |                                     | EACH | EACH |
|                                             |                     | 01/NHS/PV            | 01/NHS/PV   | 01/NHS/PV | 01/NHS/PV                                          |       |                                                         | 01/NHS/PV | 01/NHS/PV                                       | 01/NHS/PV | 01/NHS/PV                                 | 01/NHS/PV | 01/NHS/PV          |      |                                    |      |                      |             |               |             |                                     |      |      |
| U-1                                         | 677                 | 5024+38.21 (RAMP C5) | OUTLET      | RT        | 125.8                                              | 160.2 |                                                         |           |                                                 |           | 5.7                                       | 7.3       |                    | 4.4  | 5.6                                | 1    |                      |             | 1             | 1           | 1                                   |      |      |
| U-2                                         | 677                 | 5024+38.21 (RAMP C5) | U-1         | RT        |                                                    |       |                                                         | 125.8     | 160.2                                           |           |                                           |           |                    |      |                                    |      |                      |             | 1             |             |                                     |      |      |
| U-3                                         | 677                 | 5031+02.19 (RAMP C5) | U-1         | RT        |                                                    |       |                                                         | 165       | 211                                             |           |                                           |           |                    |      |                                    |      |                      |             | 1             |             |                                     |      |      |
| U-4                                         | 677                 | 5031+37.30 (RAMP C5) | U-1         | RT        | 180.8                                              | 230.2 |                                                         |           |                                                 |           |                                           |           |                    |      |                                    |      |                      |             | 1             | 1           |                                     |      |      |
| U-6                                         | 677                 | 5031+38.41 (RAMP C5) | D-202       | RT        |                                                    |       |                                                         |           |                                                 | 9.2       | 11.8                                      |           | 4.4                | 5.6  |                                    |      |                      |             | 1             |             |                                     |      |      |
| U-7                                         | 677                 | 126+97.68 (I-70 EB)  | EXISTING UD | RT        | 44.9                                               | 57.1  |                                                         |           |                                                 |           |                                           |           |                    |      |                                    |      |                      |             | 1             |             |                                     |      |      |
| U-8                                         | 677                 | 126+97.71 (I-70 EB)  | EXISTING UD | LT        |                                                    |       |                                                         | 44.9      | 57.1                                            |           |                                           |           |                    |      |                                    |      |                      |             | 1             |             |                                     |      |      |
| U-9                                         | 677                 | 126+97.73 (I-70 EB)  | EXISTING UD | LT        |                                                    |       |                                                         | 44.9      | 57.1                                            |           |                                           |           |                    |      |                                    |      |                      |             | 1             |             |                                     |      |      |
| U-10                                        | 677                 | 128+25.37 (I-70 EB)  | D-210       | LT        |                                                    |       | 4.4                                                     | 5.6       |                                                 |           |                                           |           |                    |      |                                    |      |                      |             | 1             |             |                                     |      |      |
| U-11                                        | 677                 | 128+40.00 (I-70 EB)  | D-205       | LT        |                                                    |       | 6.6                                                     | 8.4       |                                                 |           | 4.4                                       | 5.6       |                    |      |                                    |      |                      |             | 1             |             |                                     |      |      |
| U-12                                        | 677                 | 129+50.00 (I-70 EB)  | D-205       | LT        |                                                    |       |                                                         | 33.4      | 42.6                                            |           | 4.4                                       | 5.6       |                    |      |                                    |      |                      |             | 1             |             |                                     |      |      |
| U-13                                        | 677                 | 129+50.00 (I-70 EB)  | D-206       | LT/RT     |                                                    |       |                                                         | 37.4      | 47.6                                            |           |                                           |           | 15.8               | 20.2 |                                    |      |                      |             | 1             | 1           |                                     |      |      |
| U-14                                        | 677                 | 128+26.37 (I-70 EB)  | U-13        | RT        |                                                    |       | 17.2                                                    | 21.8      |                                                 |           |                                           |           |                    |      |                                    |      |                      |             | 1             |             |                                     |      |      |
| U-15                                        | 677                 | 128+28.68 (I-70 EB)  | D-209       | RT        |                                                    |       | 2.6                                                     | 3.4       |                                                 |           |                                           |           |                    |      |                                    |      |                      |             | 1             |             |                                     |      |      |
| U-16                                        | 677                 | 129+50.00 (I-70 EB)  | U-13        | RT        | 37.4                                               | 47.6  |                                                         |           |                                                 |           |                                           |           |                    |      |                                    |      |                      |             | 1             |             | 1                                   |      |      |
| U-17                                        | 677                 | 128+25.87 (I-70 EB)  | U-13        | LT        |                                                    |       | 17.2                                                    | 21.8      |                                                 |           |                                           |           |                    |      |                                    |      |                      |             | 1             |             |                                     |      |      |
| U-18                                        | 677                 | 128+40.00 (I-70 EB)  | D-206       | RT        |                                                    |       | 6.6                                                     | 8.4       |                                                 |           | 4.4                                       | 5.6       |                    |      |                                    |      |                      |             | 1             |             |                                     |      |      |
| U-19                                        | 677                 | 3004+93.21 (RAMP C3) | U-157       | BL        | 268.4                                              | 341.6 |                                                         |           |                                                 |           |                                           |           |                    |      |                                    |      |                      |             | 1             | 1           |                                     |      |      |
| U-20                                        | 677                 | 5039+68.62 (RAMP C3) | D-214       | LT        |                                                    |       |                                                         |           | 105.6                                           | 134.4     |                                           |           |                    | 11.9 | 15.1                               |      |                      |             |               | 1           | 1                                   |      |      |
| U-21                                        | 677                 | 5040+28.18 (RAMP C5) | U-300       | BL        | 298.3                                              | 379.7 |                                                         |           |                                                 |           |                                           |           |                    |      |                                    |      |                      |             | 1             |             |                                     |      |      |
| U-22                                        |                     |                      |             |           |                                                    |       |                                                         |           |                                                 |           |                                           |           |                    |      |                                    |      |                      |             |               |             |                                     |      |      |
| U-23                                        | 677                 | 3004+93.21 (RAMP C3) | U-158       | RT        |                                                    |       |                                                         | 267.1     | 339.9                                           |           |                                           |           | 2.6                | 3.4  |                                    |      |                      |             | 1             |             | 2                                   |      |      |
| U-24                                        | 677                 | 3007+17.85 (RAMP C3) | EXISTING UD | LT        |                                                    |       |                                                         | 81.4      | 103.6                                           |           |                                           |           |                    |      |                                    |      |                      |             | 1             |             |                                     |      |      |
| U-25                                        | 677                 | 3004+93.21 (RAMP C3) | U-26        | LT        |                                                    |       |                                                         | 26.4      | 33.6                                            |           |                                           |           |                    |      |                                    |      |                      |             | 1             |             |                                     |      |      |
| U-26                                        | 677                 | 5041+57.96 (RAMP C5) | U-19        | LT        |                                                    |       |                                                         | 111.3     | 141.7                                           |           |                                           |           | 11.4               | 14.6 |                                    |      |                      |             | 1             |             | 1                                   |      |      |
| U-43                                        | 677                 | 266+98.35 (I-71 NB)  | D-62        | LT/RT     |                                                    |       |                                                         | 196.7     | 250.3                                           |           |                                           |           | 17.6               | 22.4 |                                    |      |                      |             | 1             | 1           | 1                                   |      |      |
| U-44                                        | 677                 | 266+98.47 (I-71 NB)  | U-43        | RT        | 187.4                                              | 238.6 |                                                         |           |                                                 |           |                                           |           |                    |      |                                    |      |                      |             | 1             |             |                                     |      |      |
| U-45                                        | 677                 | 266+93.38 (I-71 NB)  | D-235       | RT        |                                                    |       |                                                         | 125       | 159                                             |           | 8.4                                       | 10.6      |                    |      |                                    |      |                      |             | 1             |             | 1                                   |      |      |
| U-46                                        | 677                 | 271+83.99 (I-71 NB)  | D-62        | RT        |                                                    |       |                                                         | 20.7      | 26.3                                            |           | 4.4                                       | 5.6       |                    |      |                                    |      |                      |             | 1             |             |                                     |      |      |
| U-47                                        | 677                 | 5015+07.84 (RAMP A5) | OUTLET      | LT        |                                                    |       |                                                         | 211.2     | 268.8                                           |           | 11.4                                      | 14.6      |                    |      | 1                                  |      |                      |             | 1             |             | 1                                   |      |      |
| U-48                                        | 677                 | 5015+06.59 (RAMP A5) | D-234       | BL        | 223.1                                              | 283.9 |                                                         |           |                                                 |           | 9.2                                       | 11.8      |                    | 3.5  | 4.5                                |      |                      |             | 1             | 1           | 1                                   |      |      |
| U-49                                        | 677                 | 5014+42.61 (RAMP A5) | U-48        | RT        |                                                    |       |                                                         | 193.2     | 245.8                                           |           |                                           |           |                    |      |                                    |      |                      |             | 1             |             |                                     |      |      |
| U-50                                        | 677                 | 5010+35.00 (RAMP A5) | U-52        | LT        |                                                    |       |                                                         | 150.9     | 192.1                                           |           |                                           |           |                    |      |                                    |      |                      |             | 1             |             |                                     |      |      |
| U-51                                        | 677                 | 5004+53.95 (RAMP A5) | U-193       | RT        |                                                    |       |                                                         | 63.8      | 81.2                                            |           |                                           |           |                    |      |                                    |      |                      |             | 1             |             |                                     |      |      |
| U-52                                        | 677                 | 264+00.12 (I-71 NB)  | U-55        | RT        |                                                    |       |                                                         | 137.7     | 175.3                                           |           |                                           |           | 4.8                | 6.2  |                                    |      |                      |             | 1             | 1           | 2                                   |      |      |
| U-53                                        | 677                 | 5009+95.00 (RAMP A5) | U-332       | RT        |                                                    |       |                                                         | 151.4     | 192.6                                           |           |                                           |           |                    |      |                                    |      |                      |             | 1             |             |                                     |      |      |
| U-54                                        | 677                 | 263+95.00 (I-71 NB)  | U-332       | LT        |                                                    |       |                                                         | 156.6     | 199.4                                           |           |                                           |           |                    |      |                                    |      |                      |             | 1             |             |                                     |      |      |
| U-55                                        | 677                 | 5006+94.28 (RAMP A5) | U-332       | LT        |                                                    |       |                                                         | 19.8      | 25.2                                            |           |                                           |           |                    |      |                                    |      |                      |             | 1             |             |                                     |      |      |
| U-56                                        | 677                 | 254+05.00 (I-71 NB)  | D-334       | RT        |                                                    |       |                                                         | 184.8     | 235.2                                           |           | 4.4                                       | 5.6       |                    |      |                                    |      |                      |             | 1             |             |                                     |      |      |
| U-57                                        | 677                 | 253+53.06 (I-71 NB)  | U-330       | RT/BL     | 279.4                                              | 355.6 |                                                         |           |                                                 |           |                                           |           |                    |      |                                    |      |                      |             | 1             |             |                                     |      |      |
| U-58                                        | 677                 | 266+93.56 (I-71 NB)  | OUTLET      | LT        |                                                    |       |                                                         | 132.4     | 168.6                                           |           | 4.8                                       | 6.2       |                    |      | 1                                  |      |                      |             | 1             |             | 1                                   |      |      |
| U-59                                        | 678                 | 5062+02.48 (RAMP C5) | D-70        | RT        |                                                    |       |                                                         | 78.8      | 100.2                                           |           | 4.4                                       | 5.6       |                    |      |                                    |      |                      |             | 1             |             |                                     |      |      |
| U-60                                        | 678                 | 5062+02.48 (RAMP C5) | U-61        | RT        | 83.6                                               | 106.4 |                                                         |           |                                                 |           |                                           |           |                    |      |                                    |      |                      |             | 1             |             |                                     |      |      |
| TOTALS CARRIED TO SUBSUMMARY SHEET 222, 223 |                     |                      |             |           | 1730                                               | 2201  | 55                                                      | 70        |                                                 |           | 2876                                      | 3661      |                    | 71   | 90                                 |      | 73                   | 92          | 1             | 2           |                                     |      |      |
| NO.                                         | DESCRIPTION         |                      |             | REV. BY   | DATE                                               |       |                                                         |           |                                                 |           |                                           |           |                    |      |                                    |      |                      |             |               |             |                                     |      |      |
| 4                                           | FUNDING CODE CHANGE |                      |             | CWL       | 11-29-2021                                         |       |                                                         |           |                                                 |           |                                           |           |                    |      |                                    |      |                      |             |               |             |                                     |      |      |

UNDERDRAIN ESTIMATED QUANTITIES

FRA - 70 / 71 - 12.68 / 14.86

250  
1815

| REF. NO.                                           | SHEET NO. | STATION              |               | SIDE          | 605                                                |               | 605                                                     |               | 605                                             |               | 611                                       |               | 611                |               | 611                                |      | FOR INFORMATION ONLY |             |               |             |      |      |   |   |   |
|----------------------------------------------------|-----------|----------------------|---------------|---------------|----------------------------------------------------|---------------|---------------------------------------------------------|---------------|-------------------------------------------------|---------------|-------------------------------------------|---------------|--------------------|---------------|------------------------------------|------|----------------------|-------------|---------------|-------------|------|------|---|---|---|
|                                                    |           |                      |               |               | 6" SHALLOW PIPE UNDERDRAINS WITH GEOTEXTILE FABRIC |               | 6" UNCLASSIFIED PIPE UNDERDRAINS WITH GEOTEXTILE FABRIC |               | 6" BASE PIPE UNDERDRAINS WITH GEOTEXTILE FABRIC |               | 6" CONDUIT, TYPE F FOR UNDERDRAIN OUTLETS |               | 6" CONDUIT, TYPE B |               | PRECAST REINFORCED CONCRETE OUTLET |      | 6" PLUG              | 6" X 6" TEE | 6" X 6" CROSS | 6" 90° BEND |      |      |   |   |   |
|                                                    |           |                      |               |               | FROM                                               | TO            | FT                                                      | FT            | FT                                              | FT            | FT                                        | FT            | FT                 | FT            | EACH                               | EACH | EACH                 | EACH        | EACH          | EACH        | EACH | EACH |   |   |   |
|                                                    |           | 01/NHS/<br>PV        | 01/NHS/<br>PV | 01/NHS/<br>PV | 01/NHS/<br>PV                                      | 01/NHS/<br>PV | 01/NHS/<br>PV                                           | 01/NHS/<br>PV | 01/NHS/<br>PV                                   | 01/NHS/<br>PV | 01/NHS/<br>PV                             | 01/NHS/<br>PV | 01/NHS/<br>PV      | 01/NHS/<br>PV | 01/NHS/<br>PV                      |      |                      |             |               |             |      |      |   |   |   |
| U-61                                               | 678       | 5062+65.38 (RAMP C5) | D-70          | LT            |                                                    |               |                                                         |               |                                                 | 83.6          | 106.4                                     |               |                    | 15            | 19                                 |      |                      | 1           | 1             | 1           |      |      |   |   |   |
| U-62                                               | 678       | 5062+65.38 (RAMP C5) | OUTLET        | LT            |                                                    |               |                                                         |               |                                                 | 56.8          | 72.2                                      | 4.8           | 6.2                |               |                                    | 1    |                      | 1           |               |             | 1    |      |   |   |   |
| U-63                                               | 678       | 5071+09.38 (RAMP C5) | D-69          | RT            |                                                    |               |                                                         |               |                                                 | 279.4         | 355.6                                     | 4.4           | 5.6                |               |                                    |      |                      | 1           |               |             |      |      |   |   |   |
| U-64                                               | 678       | 5071+18.62 (RAMP C5) | U-66          | BL            |                                                    |               |                                                         |               |                                                 | 57.6          | 73.4                                      |               |                    |               |                                    |      |                      | 1           |               |             | 1    |      |   |   |   |
| U-65                                               | 678       | 6001+86.80 (RAMP C6) | U-61          | LT            |                                                    |               |                                                         |               |                                                 | 318.6         | 405.4                                     |               |                    |               |                                    |      |                      | 1           |               |             |      |      |   |   |   |
| U-66                                               | 678       | 5071+09.38 (RAMP C5) | U-61          | RT            | 314.2                                              | 399.8         |                                                         |               |                                                 |               |                                           |               |                    |               |                                    |      |                      | 1           | 1             |             |      |      |   |   |   |
| U-67                                               | 678       | 5071+25.49 (RAMP C5) | D-100         | RT            |                                                    |               |                                                         |               |                                                 |               |                                           | 4.4           | 5.6                |               |                                    |      |                      | 1           |               |             |      |      |   |   |   |
| U-68                                               | 678       | 5071+22.36 (RAMP C5) | D-100         | RT            |                                                    |               |                                                         |               |                                                 | 3.5           | 4.5                                       |               |                    | 4.4           | 5.6                                |      |                      | 1           |               |             | 1    |      |   |   |   |
| U-69                                               | 678       | 5071+07.85 (RAMP C5) | D-111         | LT            |                                                    |               |                                                         |               |                                                 | 152.7         | 194.3                                     | 5.7           | 7.3                |               |                                    |      |                      | 1           |               |             | 1    |      |   |   |   |
| U-70                                               | 678       | 5067+59.83 (RAMP C5) | U-62          | LT            |                                                    |               |                                                         |               |                                                 | 163.7         | 208.3                                     |               |                    |               |                                    |      |                      | 1           |               |             |      |      |   |   |   |
| U-71                                               | 678       | 5064+50.96 (RAMP C5) | D-70          | RT            |                                                    |               |                                                         |               |                                                 | 21.1          | 26.9                                      | 4.4           | 5.6                |               |                                    |      |                      | 1           |               |             |      |      |   |   |   |
| U-72                                               | 678       | 4158+61.63 (I-70 EB) | EX-40         | LT            |                                                    |               |                                                         |               |                                                 | 16.7          | 21.3                                      | 3.1           | 3.9                | 1.3           | 1.7                                |      |                      | 1           | 1             |             |      |      |   |   |   |
| U-73                                               | 678       | 4166+17.74 (I-70 EB) | U-76          | RT            | 225.3                                              | 286.7         |                                                         |               |                                                 |               |                                           |               |                    |               |                                    |      |                      | 1           |               |             |      |      |   |   |   |
| U-74                                               | 678       | 4166+05.79 (I-70 EB) | U-76          | RT            |                                                    |               |                                                         |               |                                                 | 219.1         | 278.9                                     |               |                    |               |                                    |      |                      | 1           |               |             |      |      |   |   |   |
| U-75                                               | 678       | 4166+21.70 (I-70 EB) | D-51          | RT            |                                                    |               |                                                         |               |                                                 |               |                                           | 4.4           | 5.6                |               |                                    |      |                      | 1           |               |             |      |      |   |   |   |
| U-76                                               | 678       | 4158+01.56 (I-70 EB) | D-50          | RT            | 137.3                                              | 174.7         |                                                         |               |                                                 |               |                                           |               |                    | 10.6          | 13.4                               |      |                      | 1           | 1             | 1           |      |      |   |   |   |
| U-77                                               | 678       | 4165+98.74 (I-70 EB) | U-104         | LT            |                                                    |               |                                                         |               |                                                 | 222.2         | 282.8                                     |               |                    |               |                                    |      |                      | 1           |               |             |      |      |   |   |   |
| U-78                                               | 678       | 4158+01.44 (I-70 EB) | D-224         | RT            |                                                    |               |                                                         |               |                                                 | 2.2           | 2.8                                       | 4.4           | 5.6                |               |                                    |      |                      | 1           |               |             |      |      |   |   |   |
| U-79                                               | 678       | 6007+78.50 (RAMP C6) | U-188         | LT            |                                                    |               |                                                         |               |                                                 | 110.0         | 140.0                                     |               |                    |               |                                    |      |                      |             |               |             |      |      |   |   |   |
| U-80                                               | 678       | 4174+15.31 (I-70 EB) | U-164         | LT            |                                                    |               |                                                         |               |                                                 | 158.4         | 201.6                                     |               |                    | 1.3           | 1.7                                |      |                      | 1           |               |             | 2    |      |   |   |   |
| U-81                                               | 678       | 4175+54.17 (I-70 EB) | D-37          | LT            |                                                    |               | 16.7                                                    | 21.3          |                                                 |               |                                           |               |                    |               |                                    |      |                      | 1           |               |             |      |      |   |   |   |
| U-82                                               | 678       | 4174+20.30 (I-70 EB) | U-188         | RT            |                                                    |               |                                                         |               |                                                 | 41.8          | 53.2                                      |               |                    |               |                                    |      |                      | 1           |               |             |      |      |   |   |   |
| U-83                                               | 678       | 4173+00.00 (I-70 EB) | D-54          | RT            |                                                    |               |                                                         |               |                                                 | 105.2         | 133.8                                     |               |                    |               |                                    |      |                      | 1           |               |             |      |      |   |   |   |
| U-84                                               | 678       | 4175+15.28 (I-70 EB) | U-164         | BL            |                                                    |               |                                                         |               |                                                 | 156.6         | 199.4                                     |               |                    |               |                                    |      |                      | 1           |               |             |      |      |   |   |   |
| U-85                                               | 678       | 4175+63.91 (I-70 EB) | U-188         | BL            |                                                    |               | 21.1                                                    | 26.9          |                                                 |               |                                           |               |                    |               |                                    |      |                      | 1           |               |             |      |      |   |   |   |
| U-86                                               | 678       | 4175+70.50 (I-70 EB) | U-188         | RT            |                                                    |               | 24.2                                                    | 30.8          |                                                 |               |                                           |               |                    |               |                                    |      |                      | 1           |               |             |      |      |   |   |   |
| U-87                                               | 678       | 4175+75.76 (I-70 EB) | U-188         | RT            |                                                    |               | 26.4                                                    | 33.6          |                                                 |               |                                           |               |                    |               |                                    |      |                      | 1           |               |             |      |      |   |   |   |
| U-88                                               | 678       | 4175+79.47 (I-70 EB) | U-188         | RT            |                                                    |               | 29.5                                                    | 37.5          |                                                 |               |                                           |               |                    |               |                                    |      |                      | 1           |               |             |      |      |   |   |   |
| U-89                                               | 678       | 5077+91.39 (RAMP C5) | U-94          | LT            |                                                    |               | 24.2                                                    | 30.8          |                                                 |               |                                           |               |                    |               |                                    |      |                      | 1           |               |             |      |      |   |   |   |
| U-90                                               | 678       | 5080+18.54 (RAMP C5) | U-93          | RT            | 99.9                                               | 127.1         |                                                         |               |                                                 |               |                                           |               |                    |               |                                    |      |                      | 1           |               |             |      |      |   |   |   |
| U-91                                               | 678       | 5080+19.34 (RAMP C5) | U-93          | RT            |                                                    |               |                                                         |               |                                                 | 76.1          | 96.9                                      |               |                    |               |                                    |      |                      | 1           |               |             |      |      |   |   |   |
| U-92                                               | 678       | 5074+46.64 (RAMP C5) | D-259         | RT            |                                                    |               |                                                         |               |                                                 | 106.9         | 136.1                                     | 4.4           | 5.6                |               |                                    |      |                      | 1           |               |             |      |      |   |   |   |
| U-93                                               | 678       | 5074+45.18 (RAMP C5) | D-32          | RT            | 152.2                                              | 193.8         |                                                         |               |                                                 |               |                                           |               |                    | 4             | 5                                  |      |                      | 1           | 1             | 1           |      |      |   |   |   |
| U-94                                               | 678       | 5074+89.26 (RAMP C5) | D-35          | LT            |                                                    |               |                                                         |               |                                                 | 65.1          | 82.9                                      | 5.3           | 6.7                |               |                                    |      |                      | 1           | 1             |             |      |      |   |   |   |
| U-95                                               | 678       | 6005+64.47 (RAMP C6) | D-261         | RT            |                                                    |               |                                                         |               |                                                 | 16.7          | 21.3                                      | 4.4           | 5.6                |               |                                    |      |                      | 1           |               |             |      |      |   |   |   |
| U-96                                               | 678       | 4174+20.26 (I-70 EB) | D-37          |               |                                                    |               |                                                         |               |                                                 | 42.7          | 54.3                                      |               |                    |               |                                    |      |                      | 1           |               |             |      |      |   |   |   |
| U-97                                               | 678       | 6004+82.50 (RAMP C6) | U-79          | LT            |                                                    |               |                                                         |               |                                                 | 131.1         | 166.9                                     |               |                    |               |                                    |      |                      | 1           |               |             |      |      |   |   |   |
| U-98                                               | 678       | 6005+02.85 (RAMP C6) | U-188         | BL            | 230.6                                              | 293.4         |                                                         |               |                                                 |               |                                           |               |                    |               |                                    |      |                      | 1           |               |             |      |      |   |   |   |
| U-99                                               | 678       | 4170+03.33 (I-70 EB) | U-164         | RT            | 25.1                                               | 31.9          |                                                         |               |                                                 |               |                                           |               |                    |               |                                    |      |                      | 1           |               |             |      |      |   |   |   |
| U-100                                              |           |                      |               |               |                                                    |               |                                                         |               |                                                 |               |                                           |               |                    |               |                                    |      |                      |             |               |             |      |      |   |   |   |
| U-101                                              | 678       | 5077+05.00 (RAMP C5) | U-93          | RT            |                                                    |               |                                                         |               |                                                 | 37.8          | 48.2                                      |               |                    |               |                                    |      |                      | 1           |               |             |      |      |   |   |   |
| U-104                                              | 678       | 4161+01.00 (I-70 EB) | U-72          | LT            |                                                    |               |                                                         |               |                                                 | 89.8          | 114.2                                     |               |                    |               |                                    |      |                      | 1           |               |             |      |      |   |   |   |
| U-105                                              | 679       | 4177+06.19 (I-70 EB) | D-192         | LT            |                                                    |               |                                                         |               |                                                 | 103.4         | 131.6                                     | 4.4           | 5.6                |               |                                    |      |                      | 1           |               |             |      |      |   |   |   |
| NO. DESCRIPTION REV. BY DATE                       |           |                      |               |               |                                                    |               |                                                         |               |                                                 |               |                                           |               |                    |               |                                    |      |                      |             |               |             |      |      |   |   |   |
| 4 FUNDING CODE CHANGE CWL 11-29-2021               |           |                      |               |               |                                                    |               |                                                         |               |                                                 |               |                                           |               |                    |               |                                    |      |                      |             |               |             |      |      |   |   |   |
| <b>TOTALS CARRIED TO SUBSUMMARY SHEET 222, 223</b> |           |                      |               |               | 1185                                               | 1508          | 143                                                     | 181           |                                                 | 2839          | 3614                                      |               |                    | 55            | 69                                 |      |                      | 37          | 47            | 1           | 0    | 38   | 6 | 3 | 6 |

CALCULATED JMB CHECKED CWL  
**UNDERDRAIN ESTIMATED QUANTITIES**  
**FRA - 70 / 71 - 12.68 / 14.86**  
 251  
 1815

D:\2012\2012048\FRA\105523\ROADWAY\SHEETS\1055230061.DGN  
 11/22/2021  
 9:03:26 AM  
 CDDTV81STD\_USER

| REF. NO.                                      | SHEET NO. | STATION              |             | SIDE       | 605                                                |               | 605                                                     |               | 605                      |  | 605                                             |               | 611                                       |               |               | 611                                       |               |               | FOR INFORMATION ONLY |         |         |             |               |             |   |   |    |   |  |
|-----------------------------------------------|-----------|----------------------|-------------|------------|----------------------------------------------------|---------------|---------------------------------------------------------|---------------|--------------------------|--|-------------------------------------------------|---------------|-------------------------------------------|---------------|---------------|-------------------------------------------|---------------|---------------|----------------------|---------|---------|-------------|---------------|-------------|---|---|----|---|--|
|                                               |           | FROM                 | TO          |            | 6" SHALLOW PIPE UNDERDRAINS WITH GEOTEXTILE FABRIC |               | 6" UNCLASSIFIED PIPE UNDERDRAINS WITH GEOTEXTILE FABRIC |               | 4" BASE PIPE UNDERDRAINS |  | 6" BASE PIPE UNDERDRAINS WITH GEOTEXTILE FABRIC |               | 4" CONDUIT, TYPE F FOR UNDERDRAIN OUTLETS |               |               | 6" CONDUIT, TYPE F FOR UNDERDRAIN OUTLETS |               |               | 4" 90° BEND          | 4" PLUG | 6" PLUG | 6" X 6" TEE | 6" X 6" CROSS | 6" 90° BEND |   |   |    |   |  |
|                                               |           |                      |             |            | 01/NHS/<br>PV                                      | 01/NHS/<br>PV | 01/NHS/<br>PV                                           | 01/NHS/<br>PV | 01/NHS/<br>PV            |  | 01/NHS/<br>PV                                   | 01/NHS/<br>PV | 01/NHS/<br>PV                             | 01/NHS/<br>PV | 01/NHS/<br>PV |                                           | 01/NHS/<br>PV | 01/NHS/<br>PV | 01/NHS/<br>PV        |         |         |             |               |             |   |   |    |   |  |
| U-106                                         | 679       | 4177+13.59 (I-70 EB) | U-109       | LT         | 106                                                | 135           |                                                         |               |                          |  |                                                 |               |                                           |               |               |                                           | 5.3           | 6.7           |                      |         |         |             |               |             | 1 |   |    | 2 |  |
| U-107                                         | 679       | 4177+20.89 (I-70 EB) | D-189       | RT         |                                                    |               |                                                         |               |                          |  | 167.2                                           | 212.8         |                                           |               |               |                                           | 17.6          | 22.4          |                      |         |         |             |               |             | 1 | 2 |    | 1 |  |
| U-108                                         | 679       | 4179+55.60 (I-70 EB) | D-191       | LT         |                                                    |               |                                                         |               |                          |  | 125.4                                           | 159.6         |                                           | 4.4           | 5.6           |                                           |               |               |                      |         |         |             |               |             | 1 |   |    |   |  |
| U-109                                         | 679       | 4179+54.21 (I-70 EB) | D-191       | LT         | 130.2                                              | 165.8         |                                                         |               |                          |  |                                                 |               |                                           |               |               |                                           | 4.4           | 5.6           |                      |         |         |             |               |             | 1 |   |    | 1 |  |
| U-110                                         | 679       | 4177+30.09 (I-70 EB) | U-107       | RT         | 162.8                                              | 207.2         |                                                         |               |                          |  |                                                 |               |                                           |               |               |                                           |               |               |                      |         |         |             |               |             | 1 |   |    |   |  |
| U-111                                         | 679       | 4177+32.31 (I-70 EB) | U-107       | RT         |                                                    |               |                                                         |               |                          |  | 161.9                                           | 206.1         |                                           |               |               |                                           |               |               |                      |         |         |             |               |             |   | 1 |    |   |  |
| U-112                                         | 679       | 4208+14.66 (I-70 EB) | U-147       | LT         | 291.7                                              | 371.3         |                                                         |               |                          |  |                                                 |               |                                           |               |               |                                           |               |               |                      |         |         |             |               |             |   | 1 |    |   |  |
| U-113                                         | 679       | 5084+57.16 (RAMP C5) | D-43        | LT         |                                                    |               |                                                         |               |                          |  | 120.6                                           | 153.4         |                                           |               |               |                                           |               |               |                      |         |         |             |               |             |   | 1 |    |   |  |
| U-114                                         | 679       | 5081+72.76 (RAMP C5) | U-118       | RT         |                                                    |               | 8.8                                                     | 11.2          |                          |  |                                                 |               |                                           |               |               |                                           |               |               |                      |         |         |             |               |             |   | 1 |    |   |  |
| U-115                                         | 679       | 5081+73.65 (RAMP C5) | U-118       | RT         |                                                    |               | 8.8                                                     | 11.2          |                          |  |                                                 |               |                                           |               |               |                                           |               |               |                      |         |         |             |               |             |   | 1 |    |   |  |
| U-117                                         | 679       | 5085+53.99 (RAMP C5) | U-118       | RT         |                                                    |               |                                                         |               |                          |  | 160.6                                           | 204.4         |                                           |               |               |                                           |               |               |                      |         |         |             |               |             |   |   |    |   |  |
| U-118                                         | 679       | 5086+03.90 (RAMP C5) | D-45        | RT         | 183                                                | 233           |                                                         |               |                          |  |                                                 |               |                                           |               |               |                                           | 4.0           | 5.0           |                      |         |         |             |               |             | 1 | 1 | 1  |   |  |
| U-119                                         | 679       | 5086+29.61 (RAMP C5) | U-117       | RT         |                                                    |               | 34.8                                                    | 44.2          |                          |  |                                                 |               |                                           |               |               |                                           | 2.6           | 3.4           |                      |         |         |             |               |             |   | 1 |    | 2 |  |
| U-120                                         | 679       | 4179+27.31 (I-70 EB) | D-189       |            |                                                    |               |                                                         |               |                          |  | 71.7                                            | 91.3          |                                           | 4.4           | 5.6           |                                           |               |               |                      |         |         |             |               |             | 1 |   |    |   |  |
| U-121                                         | 679       | 4181+05.32 (I-70 EB) | U-123       | RT         |                                                    |               |                                                         |               |                          |  | 101.2                                           | 128.8         |                                           |               |               |                                           |               |               |                      |         |         |             |               |             |   | 1 |    | 2 |  |
| U-122                                         | 679       | 4181+12.29 (I-70 EB) | D-188       | RT         |                                                    |               |                                                         |               |                          |  | 78.3                                            | 99.7          |                                           | 4.4           | 5.6           |                                           |               |               |                      |         |         |             |               |             |   | 1 |    |   |  |
| U-123                                         | 679       | 4183+25.00 (I-70 EB) | D-57        | RT         |                                                    |               |                                                         |               |                          |  | 151.4                                           | 192.6         |                                           |               |               |                                           |               |               |                      |         |         |             |               |             |   | 1 |    |   |  |
| U-124                                         | 679       | 4182+65.59 (I-70 EB) | D-157       | LT         |                                                    |               |                                                         |               |                          |  | 132.0                                           | 168.0         |                                           | 4.4           | 5.6           |                                           |               |               |                      |         |         |             |               |             |   | 1 |    |   |  |
| U-125                                         | 679       | 4182+55.60 (I-70 EB) | D-254       | LT         | 193.2                                              | 245.8         |                                                         |               |                          |  |                                                 |               |                                           | 4.4           | 5.6           |                                           |               |               |                      |         |         |             |               |             |   | 1 |    |   |  |
| U-126                                         | 679       | 4181+05.44 (I-70 EB) | U-155       | RT         |                                                    |               |                                                         |               |                          |  | 154.9                                           | 197.1         |                                           |               |               |                                           | 5.3           | 6.7           |                      |         |         |             |               |             |   |   |    | 2 |  |
| U-127                                         | 679       | 4208+14.66 (I-70 EB) | U-147       | LT         |                                                    |               |                                                         |               |                          |  | 291.7                                           | 371.3         |                                           |               |               |                                           |               |               |                      |         |         |             |               |             |   | 1 |    |   |  |
| U-128                                         | 679       | 4185+90.59 (I-70 EB) | D-154       | LT         |                                                    |               |                                                         |               |                          |  | 45.3                                            | 57.7          |                                           | 4.4           | 5.6           |                                           |               |               |                      |         |         |             |               |             |   | 1 |    |   |  |
| U-129                                         | 680       | 151+38.35 (FRONT)    | U-222       | LT/RT      |                                                    |               |                                                         |               | 83                       |  |                                                 |               |                                           |               |               |                                           |               |               |                      |         |         |             |               |             |   | 1 |    |   |  |
| U-132                                         | 680       | 23+15.00 (FULTON)    | D-318       | LT         |                                                    |               |                                                         |               | 313                      |  |                                                 |               |                                           | 10            |               |                                           |               |               |                      |         |         |             |               |             |   | 1 |    |   |  |
| U-134                                         | 680       | 21+05.59 (FULTON)    | D-317       | RT         |                                                    |               |                                                         |               | 54                       |  |                                                 |               |                                           | 10            |               |                                           |               |               |                      |         |         |             |               |             |   | 1 |    |   |  |
| U-135                                         | 680       | 21+95.00 (FULTON)    | D-315       | RT         |                                                    |               |                                                         |               | 72                       |  |                                                 |               |                                           | 10            |               |                                           |               |               |                      |         |         |             |               |             |   | 1 |    |   |  |
| U-136                                         | 680       | 22+90.01 (FULTON)    | D-314       | RT         |                                                    |               |                                                         |               | 80                       |  |                                                 |               |                                           | 10            |               |                                           |               |               |                      |         |         |             |               |             |   | 1 |    |   |  |
| U-137                                         | 677       | 31+29.34 (SOUDER)    | EXISTING UD | LT         |                                                    |               |                                                         |               | 50                       |  |                                                 |               |                                           |               |               |                                           |               |               |                      |         |         |             |               |             |   | 1 |    |   |  |
| U-138                                         | 677       | 31+28.01 (SOUDER)    | EXISTING UD | RT         |                                                    |               |                                                         |               | 50                       |  |                                                 |               |                                           |               |               |                                           |               |               |                      |         |         |             |               |             |   | 1 |    |   |  |
| U-139                                         | 679       | 4186+72.94 (I-70 EB) | D-58        | RT         |                                                    |               |                                                         |               |                          |  | 33                                              | 42            |                                           | 4.4           | 5.6           |                                           |               |               |                      |         |         |             |               |             |   | 1 |    |   |  |
| U-140                                         | 679       | 4188+05.06 (I-70 EB) | D-58        | RT         |                                                    |               |                                                         |               |                          |  | 17.2                                            | 21.8          |                                           | 4.4           | 5.6           |                                           |               |               |                      |         |         |             |               |             |   | 1 |    |   |  |
| U-141                                         | 679       | 4187+10.10 (I-70 EB) | D-255       | LT         | 26.8                                               | 34.2          |                                                         |               |                          |  |                                                 |               |                                           | 4.4           | 5.6           |                                           |               |               |                      |         |         |             |               |             |   |   | 1  |   |  |
| U-142                                         | 679       | 4189+94.29 (I-70 EB) | D-59        | RT         |                                                    |               |                                                         |               |                          |  | 77.4                                            | 98.6          |                                           | 4.4           | 5.6           |                                           |               |               |                      |         |         |             |               |             |   | 1 |    |   |  |
| U-143                                         | 679       | 4193+97.50 (I-70 EB) | D-255       | LT         | 264.9                                              | 337.1         |                                                         |               |                          |  |                                                 |               |                                           | 4.4           | 5.6           |                                           |               |               |                      |         |         |             |               |             |   |   | 1  |   |  |
| U-144                                         | 679       | 4205+28.94 (I-70 EB) | U-149       | RT         | 166.8                                              | 212.2         |                                                         |               |                          |  |                                                 |               |                                           |               |               |                                           |               |               |                      |         |         |             |               |             |   |   | 1  |   |  |
| U-145                                         | 679       | 4205+28.94 (I-70 EB) | D-331       | RT         |                                                    |               |                                                         |               |                          |  | 117                                             | 149           |                                           | 4.4           | 5.6           |                                           |               |               |                      |         |         |             |               |             |   |   | 1  |   |  |
| U-146                                         | 679       | 4194+02.50 (I-70 EB) | U-147       | LT         |                                                    |               |                                                         |               |                          |  | 330                                             | 420           |                                           |               |               |                                           |               |               |                      |         |         |             |               |             |   |   | 1  |   |  |
| U-147                                         | 679       | 4194+02.50 (I-70 EB) | EX-30       | LT         | 330                                                | 420           |                                                         |               |                          |  |                                                 |               |                                           |               |               |                                           | 6.2           | 7.8           |                      |         |         |             |               |             | 1 | 1 | 1  |   |  |
| U-148                                         | 679       | 4202+48.27 (I-70 EB) | D-330       | RT         |                                                    |               |                                                         |               |                          |  | 38.7                                            | 49.3          |                                           | 4.4           | 5.6           |                                           |               |               |                      |         |         |             |               |             |   | 1 |    |   |  |
| U-149                                         | 679       | 4194+51.41 (I-70 EB) | D-330       | RT         | 308                                                | 392           |                                                         |               |                          |  |                                                 |               |                                           |               |               |                                           | 5.7           | 7.3           |                      |         |         |             |               |             |   | 1 | 1  |   |  |
| U-150                                         | 679       | 4194+02.50 (I-70 EB) | D-329       | RT         |                                                    |               |                                                         |               |                          |  | 294.8                                           | 375.2         |                                           | 4.4           | 5.6           |                                           |               |               |                      |         |         |             |               |             |   | 1 |    |   |  |
| U-151                                         | 679       | 4200+89.05 (I-70 EB) | D-330       | RT         |                                                    |               |                                                         |               |                          |  | 22.9                                            | 29.1          |                                           | 4.4           | 5.6           |                                           |               |               |                      |         |         |             |               |             |   |   | 1  |   |  |
| U-154                                         | 680       | 23+15.00 (FULTON)    | D-318       | RT         |                                                    |               |                                                         |               | 323                      |  |                                                 |               |                                           |               |               | 22                                        |               |               |                      |         |         |             |               |             |   | 1 | 1  |   |  |
| U-155                                         | 679       | 4184+57.04 (I-70 EB) | U-125       | BL         |                                                    |               |                                                         |               |                          |  | 73.9                                            | 94.1          |                                           |               |               |                                           | 10.6          | 13.4          |                      |         |         |             |               |             |   |   |    | 1 |  |
| NO.                                           |           | DESCRIPTION          | REV. BY     | DATE       |                                                    |               |                                                         |               |                          |  |                                                 |               |                                           |               |               |                                           |               |               |                      |         |         |             |               |             |   |   |    |   |  |
| 4                                             |           | FUNDING CODE CHANGE  | CWL         | 11-29-2021 |                                                    |               |                                                         |               |                          |  |                                                 |               |                                           |               |               |                                           |               |               |                      |         |         |             |               |             |   |   |    |   |  |
| <b>TOTALS CARRIED TO SUBSUMMARY SHEET 222</b> |           |                      |             |            | 2164                                               | 2754          | 53                                                      | 67            | 1025                     |  | 2768                                            | 3522          | 40                                        | 66            | 84            |                                           | 22            | 62            | 79                   |         | 1       | 8           | 33            | 5           | 2 |   | 11 |   |  |

UNDERDRAIN ESTIMATED QUANTITIES

FRA -70/ 71-12.68 / 14.86

252  
1815

01:\2012\201204\4\FRA\05523\ROADWAY\SHEETS\1055230062.dgn  
 11/22/2021  
 9:06:25 AM  
 COWI\B15TD\_USER

CALCULATED  
JMB  
CHECKED  
CWL

| REF. NO. | SHEET NO. | STATION              |             | SIDE      | 605                                                |       | 605                                                     |           | 605                                             |       | 611                                       |           | 611                |      | FOR INFORMATION ONLY |             |             |         |             |               |             |
|----------|-----------|----------------------|-------------|-----------|----------------------------------------------------|-------|---------------------------------------------------------|-----------|-------------------------------------------------|-------|-------------------------------------------|-----------|--------------------|------|----------------------|-------------|-------------|---------|-------------|---------------|-------------|
|          |           |                      |             |           | 6" SHALLOW PIPE UNDERDRAINS WITH GEOTEXTILE FABRIC |       | 6" UNCLASSIFIED PIPE UNDERDRAINS WITH GEOTEXTILE FABRIC |           | 6" BASE PIPE UNDERDRAINS WITH GEOTEXTILE FABRIC |       | 6" CONDUIT, TYPE F FOR UNDERDRAIN OUTLETS |           | 6" CONDUIT, TYPE B |      | 4" PLUG              | 4" X 4" TEE | 4" 90° BEND | 6" PLUG | 6" X 6" TEE | 6" X 6" CROSS | 6" 90° BEND |
|          |           |                      |             |           | FROM                                               | TO    | FT                                                      | FT        | FT                                              | FT    | FT                                        | FT        | FT                 | FT   | EACH                 | EACH        | EACH        | EACH    | EACH        | EACH          | EACH        |
|          |           | 01/NHS/PV            | 01/NHS/PV   | 01/NHS/PV | 01/NHS/PV                                          |       |                                                         | 01/NHS/PV | 01/NHS/PV                                       |       |                                           | 01/NHS/PV | 01/NHS/PV          |      |                      |             |             |         |             |               |             |
| U-156    | 677       | 5032+65.15 (RAMP C5) | U-304       | LT        |                                                    |       | 2.6                                                     | 3.4       |                                                 |       |                                           |           |                    |      |                      |             |             |         | 1           |               |             |
| U-157    | 677       | 5032+50.00 (RAMP C5) | U-302       | RT        |                                                    |       | 26.4                                                    | 33.6      |                                                 |       |                                           |           |                    |      |                      |             |             |         |             |               |             |
| U-158    | 677       | 5032+50.00 (RAMP C5) | U-302       | RT        |                                                    |       | 26.4                                                    | 33.6      |                                                 |       |                                           |           |                    |      |                      |             |             |         |             |               |             |
| U-159    | 677       | 5032+66.46 (RAMP C5) | U-303       | RT        |                                                    |       | 8.4                                                     | 10.6      |                                                 |       |                                           |           |                    |      |                      |             |             |         | 1           |               |             |
| U-160    | 677       | 5032+66.98 (RAMP C5) | U-303       | RT        |                                                    |       | 18                                                      | 19        |                                                 |       |                                           |           |                    |      |                      |             |             |         | 1           |               |             |
| U-164    | 678       | 4169+79.61 (I-70 EB) | D-54        | LT/RT     |                                                    |       |                                                         |           | 31.7                                            | 40.3  |                                           |           | 31.7               | 40.3 |                      |             |             |         | 1           | 1             | 2           |
| U-165    | 678       | 4169+93.98 (I-70 EB) | U-164       | BL        |                                                    |       |                                                         |           | 29                                              | 37    |                                           |           |                    |      |                      |             |             |         | 1           |               |             |
| U-166    | 678       | 4170+05.70 (I-70 EB) | D-53        | RT        |                                                    |       |                                                         |           | 6.6                                             | 8.4   | 4.4                                       | 5.6       |                    |      |                      |             |             |         | 1           |               |             |
| U-167    | 679       | 5071+86.95 (RAMP C5) | D-43        | LT        |                                                    |       | 8.4                                                     | 10.6      |                                                 |       |                                           |           |                    |      |                      |             |             |         | 1           |               |             |
| U-170    | 677       | 259+51.96 (I-71 NB)  | U-332       | LT        |                                                    |       | 40                                                      | 51        |                                                 |       |                                           |           |                    |      |                      |             |             |         |             |               |             |
| U-180    | 678       | 4157+88.17 (I-70 EB) | D-66        | RT        |                                                    |       |                                                         |           |                                                 |       | 4.4                                       | 5.6       |                    |      |                      |             |             |         | 1           |               |             |
| U-181    | 678       | 4158+21.00 (I-70 EB) | U-76        | RT        |                                                    |       |                                                         |           | 122.3                                           | 155.7 |                                           |           |                    |      |                      |             |             |         | 1           |               |             |
| U-182    | 678       | 5062+50.38 (RAMP C5) | D-104       | LT        |                                                    |       |                                                         |           |                                                 |       | 4.4                                       | 5.6       |                    |      |                      |             |             |         | 1           |               |             |
| U-183    | 678       | 5061+87.48 (RAMP C5) | D-114       | RT        |                                                    |       |                                                         |           |                                                 |       | 4.4                                       | 5.6       |                    |      |                      |             |             |         | 1           |               |             |
| U-184    | 678       | 4174+15.27 (I-70 EB) | U-164       | RT        | 155.3                                              | 197.7 |                                                         |           |                                                 |       |                                           |           |                    |      |                      |             |             |         | 1           |               |             |
| U-185    | 678       | 4170+35.04 (I-70 EB) | D-54        | RT        |                                                    |       |                                                         |           | 6.6                                             | 8.4   | 4.4                                       | 5.6       |                    |      |                      |             |             |         | 1           |               |             |
| U-186    | 678       | 5074+35.45 (RAMP C5) | U-94        | LT        |                                                    |       |                                                         |           | 241.1                                           | 306.9 |                                           |           | 1.8                | 2.2  |                      |             |             |         | 1           |               | 2           |
| U-187    | 678       | 6006+17.04 (RAMP C6) | U-188       | RT        |                                                    |       |                                                         |           | 179.5                                           | 228.5 |                                           |           |                    |      |                      |             |             |         | 1           |               |             |
| U-188    | 678       | 4174+20.30 (I-70 EB) | D-36        | BL/RT     |                                                    |       |                                                         |           | 41.8                                            | 53.2  | 4.8                                       | 6.2       | 26                 | 33   |                      |             |             |         | 1           |               |             |
| U-189    | 677       | 252+86.40 (I-71 NB)  | D-333       | RT        |                                                    |       |                                                         |           | 104                                             | 105   | 4.4                                       | 5.6       |                    |      |                      |             |             |         | 1           |               |             |
| U-190    | 677       | 252+86.40 (I-71 NB)  | U-191       | BL        | 293                                                | 373   |                                                         |           |                                                 |       |                                           |           |                    |      |                      |             |             |         | 1           |               |             |
| U-191    | 677       | 259+51.96 (I-71 NB)  | U-322       | BL        |                                                    |       | 39.6                                                    | 50.4      |                                                 |       |                                           |           |                    |      |                      |             |             |         |             |               |             |
| U-193    | 677       | 5005+99.92 (RAMP A5) | U-322       | RT        |                                                    |       | 22                                                      | 28        |                                                 |       |                                           |           |                    |      |                      |             |             |         |             |               |             |
| U-194    | 677       | 5009+95.00 (RAMP A5) | U-322       | BL        | 151.8                                              | 193.2 |                                                         |           |                                                 |       |                                           |           |                    |      |                      |             |             |         | 1           |               |             |
| U-195    | 677       | 266+93.44 (I-71 NB)  | U-322       | RT        | 286.4                                              | 364.6 |                                                         |           |                                                 |       |                                           |           |                    |      |                      |             |             |         | 1           |               |             |
| U-196    | 677       | 5015+06.05 (RAMP A5) | D-265       | RT        |                                                    |       |                                                         |           | 16.3                                            | 20.7  | 4.4                                       | 5.6       |                    |      |                      |             |             |         | 1           |               |             |
| U-197    | 677       | 270+30.35 (I-71 NB)  | D-62        | RT        |                                                    |       |                                                         |           | 37.4                                            | 47.6  | 4.4                                       | 5.6       |                    |      |                      |             |             |         | 1           |               |             |
| U-198    | 677       | 266+98.53 (I-71 NB)  | D-61        | RT        |                                                    |       |                                                         |           | 135.1                                           | 171.9 | 4.4                                       | 5.6       |                    |      |                      |             |             |         | 1           |               |             |
| U-199    | 677       | 258+66.57 (I-71 NB)  | U-170       | LT        |                                                    |       |                                                         |           | 37.8                                            | 48.2  |                                           |           |                    |      |                      |             |             |         | 1           |               |             |
| U-200    | 677       | 273+46.55 (I-71 NB)  | D-63        | RT        |                                                    |       |                                                         |           | 64.7                                            | 82.3  | 4.4                                       | 5.6       |                    |      |                      |             |             |         | 1           |               |             |
| U-201    | 677       | 273+64.54 (I-71 NB)  | U-43        | BL        | 104.3                                              | 132.7 |                                                         |           |                                                 |       |                                           |           |                    |      |                      |             |             |         | 1           |               |             |
| U-202    | 677       | 274+00.40 (I-70 NB)  | U-43        | LT        |                                                    |       |                                                         |           | 123.2                                           | 156.8 |                                           |           |                    |      |                      |             |             |         | 1           |               |             |
| U-203    |           |                      |             |           |                                                    |       |                                                         |           |                                                 |       |                                           |           |                    |      |                      |             |             |         |             |               |             |
| U-204    | 677       | 5031+36.49 (RAMP C5) | U-4         | BL        |                                                    |       |                                                         |           | 107.4                                           | 136.6 |                                           |           | 5.3                | 6.7  |                      |             |             |         | 1           |               | 1           |
| U-206    | 677       | 3007+17.85 (RAMP C3) | EXISTING UD | RT        |                                                    |       |                                                         |           | 79.6                                            | 101.4 |                                           |           |                    |      |                      |             |             |         | 1           |               |             |
| U-207    | 677       | 3004+98.21 (RAMP C3) | D-214       | RT        |                                                    |       |                                                         |           | 88.9                                            | 113.1 | 4.4                                       | 5.6       |                    |      |                      |             |             |         | 1           |               |             |
| U-208    | 677       | 5041+36.91 (RAMP C5) | D-207       | LT        |                                                    |       |                                                         |           | 370.5                                           | 471.5 | 4.4                                       | 5.6       |                    |      |                      |             |             |         | 1           | 1             |             |
| U-209    | 677       | 5041+36.91 (RAMP C5) | U-208       | LT        | 48                                                 | 61    |                                                         |           |                                                 |       |                                           |           | 2.6                | 3.4  |                      |             |             |         | 1           |               | 1           |
| U-210    | 677       | 5041+57.96 (RAMP C5) | D-216       | LT        |                                                    |       |                                                         |           | 2.6                                             | 3.4   | 4.4                                       | 5.6       |                    |      |                      |             |             |         | 1           |               |             |
| U-211    | 677       | 5041+57.96 (RAMP C5) | D-216       | LT        | 7                                                  | 9     |                                                         |           |                                                 |       |                                           |           | 2.6                | 3.4  |                      |             |             |         | 1           |               | 1           |
| U-212    | 677       | 134+05.00 (I-70 EB)  | D-206       | RT        |                                                    |       |                                                         |           | 232.8                                           | 296.2 | 4.4                                       | 5.6       |                    |      |                      |             |             |         | 1           |               |             |
| U-214    | 679       | 4187+19.93 (I-70 EB) | D-155       | LT        |                                                    |       |                                                         |           | 21.1                                            | 26.9  | 4.4                                       | 5.6       |                    |      |                      |             |             |         | 1           |               |             |
| U-215    | 679       | 4193+97.50 (I-70 EB) | D-60        | RT        |                                                    |       |                                                         |           | 172.5                                           | 219.5 | 4.4                                       | 5.6       |                    |      |                      |             |             |         | 1           |               |             |

| NO. | DESCRIPTION         | REV. BY | DATE       |
|-----|---------------------|---------|------------|
| 4   | FUNDING CODE CHANGE | CWL     | 11-29-2021 |

TOTALS CARRIED TO SUBSUMMARY SHEET 222

1046 1332 192 241 2253 2840 76 96 70 90 37 2 2 5

UNDERDRAIN ESTIMATED QUANTITIES  
 CALCULATED JMB  
 CHECKED CWL  
 FRA - 70 / 71 - 12.68 / 14.86  
 252A  
 1815

D:\2012\2012048\FRA\105523\ROADWAY\SHEETS\1055230063.dgn  
 11/22/2021  
 9:36:27 AM  
 C0010181.D\_USER







01:201212048\FRA\105523\ROADWAY\SHEETS\10552300951.DGN  
 11/22/2021  
 10:01:24 AM  
 G007V815TD\_USER

| REF. NO.                                           | SHEET NO.           | STATION                |                      | SIDE       | 202                               | 202                       | 638                                                                     | 638                                                                     | SPECIAL                                                  |                                                               | SPECIAL                                                       | SPECIAL                                                        | SPECIAL                                                        | SPECIAL                                             | SPECIAL                                   | 638       |                   |
|----------------------------------------------------|---------------------|------------------------|----------------------|------------|-----------------------------------|---------------------------|-------------------------------------------------------------------------|-------------------------------------------------------------------------|----------------------------------------------------------|---------------------------------------------------------------|---------------------------------------------------------------|----------------------------------------------------------------|----------------------------------------------------------------|-----------------------------------------------------|-------------------------------------------|-----------|-------------------|
|                                                    |                     | FROM                   | TO                   |            | PIPE REMOVED, 24" AND UNDER<br>FT | VALVE BOX REMOVED<br>EACH | WATER WORK, MISC.:<br>6" WATER MAIN ABANDONED<br>(COLUMBUS 808)<br>EACH | WATER WORK, MISC.:<br>8" WATER MAIN ABANDONED<br>(COLUMBUS 808)<br>EACH | VALVE BOX<br>ADJUSTED TO GRADE<br>(COLUMBUS 807)<br>EACH | CUT AND PLUG EXISTING 6"<br>WATER LINE (COLUMBUS 808)<br>EACH | CUT AND PLUG EXISTING 8"<br>WATER LINE (COLUMBUS 808)<br>EACH | CUT AND PLUG EXISTING 10"<br>WATER LINE (COLUMBUS 808)<br>EACH | CUT AND PLUG EXISTING 12"<br>WATER LINE (COLUMBUS 808)<br>EACH | FIRE HYDRANT<br>ABANDONED<br>(COLUMBUS 809)<br>EACH | FIRE HYDRANT<br>ADJUSTED TO GRADE<br>EACH |           |                   |
|                                                    |                     |                        |                      |            | 01/NHS/PV                         | 01/NHS/PV                 | 01/NHS/PV                                                               | 01/NHS/PV                                                               |                                                          | 01/NHS/PV                                                     | 05/NHS/OT/<br>COL                                             | 01/NHS/PV                                                      | 01/NHS/PV                                                      | 01/NHS/PV                                           | 01/NHS/PV                                 | 01/NHS/PV | 05/NHS/OT/<br>COL |
| WJ-1                                               | 909                 | 5091+16.71 (RAMP C5)   |                      | LT         |                                   |                           |                                                                         |                                                                         | 1                                                        |                                                               |                                                               |                                                                |                                                                |                                                     |                                           |           |                   |
| WJ-2                                               | 909                 | 5091+28.88 (RAMP C5)   |                      | LT         |                                   |                           |                                                                         |                                                                         | 1                                                        |                                                               |                                                               |                                                                |                                                                |                                                     |                                           |           |                   |
| WJ-3                                               | 909                 | 19+53.92 (FULTON)      |                      | LT         |                                   |                           |                                                                         |                                                                         | 1                                                        |                                                               |                                                               |                                                                |                                                                |                                                     |                                           |           |                   |
| WJ-4                                               | 909                 | 19+15.18 (FULTON)      |                      | LT         |                                   |                           |                                                                         |                                                                         | 1                                                        |                                                               |                                                               |                                                                |                                                                |                                                     |                                           |           |                   |
| WJ-5                                               | 909                 | 19+14.97 (FULTON)      |                      | LT         |                                   |                           |                                                                         |                                                                         | 1                                                        |                                                               |                                                               |                                                                |                                                                |                                                     |                                           |           |                   |
| WJ-6                                               | 909                 | 20+03.69 (FULTON)      |                      | LT         |                                   |                           |                                                                         |                                                                         | 1                                                        |                                                               |                                                               |                                                                |                                                                |                                                     |                                           |           |                   |
| WJ-7                                               | 909                 | 20+05.36 (FULTON)      |                      | LT         |                                   |                           |                                                                         |                                                                         | 1                                                        |                                                               |                                                               |                                                                |                                                                |                                                     |                                           |           |                   |
| WJ-8                                               | 909                 | 21+16.11 (FULTON)      |                      | LT         |                                   |                           |                                                                         |                                                                         | 1                                                        |                                                               |                                                               |                                                                |                                                                |                                                     |                                           |           |                   |
| WJ-10                                              | 910                 | 22+38.62 (FULTON)      |                      | LT         |                                   |                           |                                                                         |                                                                         | 1                                                        |                                                               |                                                               |                                                                |                                                                |                                                     |                                           |           |                   |
| WJ-11                                              | 906                 | 204+89.71 (LIVINGSTON) |                      | RT         |                                   |                           |                                                                         |                                                                         |                                                          |                                                               |                                                               |                                                                |                                                                |                                                     |                                           | 1         |                   |
| WJ-12                                              | 906                 | 204+91.74 (LIVINGSTON) |                      | RT         |                                   |                           |                                                                         |                                                                         |                                                          | 1                                                             |                                                               |                                                                |                                                                |                                                     |                                           |           |                   |
| WJ-13                                              | 906                 | 205+20.36 (LIVINGSTON) |                      | RT         |                                   |                           |                                                                         |                                                                         |                                                          | 1                                                             |                                                               |                                                                |                                                                |                                                     |                                           |           |                   |
| WJ-14                                              | 906                 | 205+55.71 (LIVINGSTON) |                      | RT         |                                   |                           |                                                                         |                                                                         |                                                          | 1                                                             |                                                               |                                                                |                                                                |                                                     |                                           |           |                   |
| WJ-15                                              | 906                 | 205+65.17 (LIVINGSTON) |                      | RT         |                                   |                           |                                                                         |                                                                         |                                                          | 1                                                             |                                                               |                                                                |                                                                |                                                     |                                           |           |                   |
| WJ-16                                              | 906                 | 205+68.76 (LIVINGSTON) |                      | RT         |                                   |                           |                                                                         |                                                                         |                                                          | 1                                                             |                                                               |                                                                |                                                                |                                                     |                                           |           |                   |
| WJ-17                                              | 906                 | 205+77.27 (LIVINGSTON) |                      | RT         |                                   |                           |                                                                         |                                                                         |                                                          | 1                                                             |                                                               |                                                                |                                                                |                                                     |                                           |           |                   |
| WJ-18                                              | 906                 | 207+15.35 (LIVINGSTON) |                      | RT         |                                   |                           |                                                                         |                                                                         |                                                          | 1                                                             |                                                               |                                                                |                                                                |                                                     |                                           |           |                   |
| WJ-19                                              | 906                 | 207+19.90 (LIVINGSTON) |                      | RT         |                                   |                           |                                                                         |                                                                         |                                                          | 1                                                             |                                                               |                                                                |                                                                |                                                     |                                           |           |                   |
| WJ-20                                              | 907                 | 200+64.79 (LIVINGSTON) |                      | RT         |                                   |                           |                                                                         |                                                                         | 1                                                        |                                                               |                                                               |                                                                |                                                                |                                                     |                                           |           |                   |
| WJ-21                                              | 909                 | 21+47.96 (FULTON)      |                      | LT         |                                   |                           |                                                                         |                                                                         |                                                          | 1                                                             |                                                               |                                                                |                                                                |                                                     |                                           |           |                   |
| WJ-22                                              | 909                 | 151+20.91 (FRONT)      |                      | RT         |                                   |                           |                                                                         |                                                                         | 1                                                        |                                                               |                                                               |                                                                |                                                                |                                                     |                                           |           |                   |
| WR-1                                               | 907                 | 4182+97.89 (I-70 EB)   |                      | RT         |                                   |                           |                                                                         |                                                                         |                                                          |                                                               |                                                               |                                                                |                                                                |                                                     | 1                                         |           |                   |
| WR-2                                               | 907                 | 5086+96.17 (RAMP C5)   | 5087+96.52 (RAMP C5) | RT         | 160                               |                           | 1                                                                       |                                                                         |                                                          | 1                                                             |                                                               |                                                                |                                                                |                                                     |                                           |           |                   |
| WR-3                                               | 909                 | 19+35.09 (FULTON)      |                      | LT         |                                   |                           |                                                                         |                                                                         |                                                          |                                                               |                                                               |                                                                |                                                                |                                                     |                                           |           |                   |
| WR-4                                               | 909                 | 19+83.14 (FULTON)      |                      | LT         |                                   |                           |                                                                         |                                                                         |                                                          |                                                               |                                                               |                                                                |                                                                |                                                     | 1                                         |           |                   |
| WR-5                                               | 909                 | 21+15.90 (FULTON)      |                      | LT         |                                   |                           |                                                                         |                                                                         |                                                          |                                                               |                                                               |                                                                |                                                                |                                                     | 1                                         |           |                   |
| WR-6                                               | 281                 | 4161+65.89 (I-70 EB)   |                      | LT         |                                   |                           |                                                                         | 1                                                                       |                                                          |                                                               |                                                               |                                                                |                                                                |                                                     |                                           |           |                   |
| WR-7                                               | 281                 | 4157+93.32 (I-70 EB)   | 4158+14.26 (I-70 EB) | RT         | 25                                |                           |                                                                         |                                                                         |                                                          |                                                               | 2                                                             |                                                                |                                                                |                                                     |                                           |           |                   |
| WR-8                                               | 908                 | 5071+16.06 (RAMP C5)   | 5071+67.74 (RAMP C5) | LT/RT      | 134                               |                           |                                                                         |                                                                         |                                                          |                                                               | 2                                                             |                                                                |                                                                |                                                     |                                           |           |                   |
| WR-9                                               | 908                 | 5071+67.74 (RAMP C5)   |                      | LT         |                                   |                           |                                                                         | 1                                                                       |                                                          |                                                               |                                                               |                                                                |                                                                |                                                     |                                           |           |                   |
| WR-10                                              | 908                 | 4166+58.46 (I-70 EB)   |                      | RT         |                                   |                           |                                                                         |                                                                         |                                                          |                                                               |                                                               |                                                                |                                                                |                                                     | 1                                         |           |                   |
| WR-11                                              | 911                 | 5069+85.12 (RAMP C5)   | 5071+16.06 (RAMP C5) | RT         | 147                               |                           |                                                                         |                                                                         |                                                          |                                                               |                                                               |                                                                |                                                                |                                                     |                                           |           |                   |
| WR-12                                              | 911                 | 5070+83.82 (RAMP C5)   | 5071+16.06 (RAMP C5) | RT         | 66                                |                           |                                                                         |                                                                         |                                                          |                                                               |                                                               |                                                                | 1                                                              | 2                                                   |                                           |           |                   |
| WR-13                                              | 908                 | 5071+12.17 (RAMP C5)   | 4167+06.59 (I-70 EB) | LT/RT      | 262                               |                           |                                                                         |                                                                         |                                                          |                                                               |                                                               |                                                                |                                                                |                                                     |                                           |           |                   |
| WR-14                                              | 910                 | 22+38.73 (FULTON)      |                      | LT         |                                   |                           | 1                                                                       |                                                                         |                                                          |                                                               |                                                               |                                                                |                                                                |                                                     |                                           |           |                   |
| NO.                                                | DESCRIPTION         |                        | REV. BY              | DATE       |                                   |                           |                                                                         |                                                                         |                                                          |                                                               |                                                               |                                                                |                                                                |                                                     |                                           |           |                   |
| 4                                                  | FUNDING CODE CHANGE |                        | CWL                  | 11-29-2021 |                                   |                           |                                                                         |                                                                         |                                                          |                                                               |                                                               |                                                                |                                                                |                                                     |                                           |           |                   |
| <b>TOTALS CARRIED TO SUBSUMMARY SHEETS 219.224</b> |                     |                        |                      |            | 794                               | 4                         | 1                                                                       | 2                                                                       |                                                          | 11                                                            | 9                                                             | 1                                                              | 4                                                              | 1                                                   | 2                                         | 4         | 1                 |

CALCULATED JMB CHECKED CWL  
**WATER WORK ESTIMATED QUANTITIES**  
**FRA - 70 / 71 - 12.68 / 14.86**  
 254  
 1815

01:2012\2012048\FRA\105523\ROADWAY\SHEETS\1055230202.DGN  
 11/22/2021  
 10:17:51 AM  
 G00TV815TD\_USER

| STATION                                                  |                        | SIDE  | LENGTH | AVERAGE WIDTH<br>W | SURFACE AREA<br>A<br>A = L x W | CADD AREAS | 202              |           |                | 202                       |           |                | 202          |                          | 202       |                        |           | 202          |                |           |    |    |  |       |                         |  |
|----------------------------------------------------------|------------------------|-------|--------|--------------------|--------------------------------|------------|------------------|-----------|----------------|---------------------------|-----------|----------------|--------------|--------------------------|-----------|------------------------|-----------|--------------|----------------|-----------|----|----|--|-------|-------------------------|--|
|                                                          |                        |       |        |                    |                                |            | PAVEMENT REMOVED |           |                | PAVEMENT REMOVED, ASPHALT |           |                | WALK REMOVED | CONCRETE BARRIER REMOVED |           | TRAFFIC ISLAND REMOVED |           | CURB REMOVED |                |           |    |    |  |       | CURB AND GUTTER REMOVED |  |
| FROM                                                     | TO                     |       |        |                    |                                |            | SY               |           |                | SY                        |           |                | SF           | FT                       |           | SY                     |           |              | FT             |           |    | FT |  |       |                         |  |
|                                                          |                        |       |        |                    |                                |            | 01/NHS/PV        | 01/NHS/PV | 05/NHS/OT /COL | 01/NHS/PV                 | 01/NHS/PV | 05/NHS/OT /COL | 01/NHS/PV    | 01/NHS/PV                | 01/NHS/PV | 01/NHS/PV              | 01/NHS/PV | 01/NHS/PV    | 05/NHS/OT /COL | 01/NHS/PV |    |    |  |       |                         |  |
| DRIVEWAYS                                                |                        |       |        |                    |                                |            |                  |           |                |                           |           |                |              |                          |           |                        |           |              |                |           |    |    |  |       |                         |  |
| DV-1                                                     | 20+20.46 (FULTON)      |       |        |                    |                                | 570.75     | 63.42            |           |                |                           |           |                |              |                          |           |                        |           |              | 12.83          | 16.33     |    |    |  |       |                         |  |
| DV-2                                                     | 20+55.92 (FULTON)      |       |        |                    |                                | 574.64     | 63.85            |           |                |                           |           |                |              |                          |           |                        |           |              | 13.00          | 16.55     |    |    |  |       |                         |  |
| DV-3                                                     | 21+37.66 (FULTON)      |       |        |                    |                                | 370.84     | 41.20            |           |                |                           |           |                |              |                          |           |                        |           |              | 6.15           | 7.83      |    |    |  |       |                         |  |
| DV-4                                                     | 152+11.68 (FRONT)      |       |        |                    |                                | 864.05     | 96.01            |           |                |                           |           |                |              |                          |           |                        |           |              | 15.12          | 19.24     |    |    |  |       |                         |  |
| DV-5                                                     | 202+00.00 (LIVINGSTON) |       |        |                    |                                | 479.69     | 53.30            |           |                |                           |           |                |              |                          |           |                        |           |              | 2.41           | 3.06      |    |    |  |       |                         |  |
| DV-5                                                     | 202+00.00 (LIVINGSTON) |       |        |                    |                                | 521.00     |                  |           |                | 57.89                     |           |                |              |                          |           |                        |           |              |                |           |    |    |  |       |                         |  |
| DV-6                                                     | GATEWELL #4            |       |        |                    |                                | 320.72     | 35.64            |           |                |                           |           |                |              |                          |           |                        |           |              | 16.41          | 20.89     |    |    |  |       |                         |  |
| DV-8                                                     | 204+61.50 (LIVINGSTON) |       |        |                    |                                | 235.26     |                  | 26.14     |                |                           |           |                |              |                          |           |                        |           |              |                |           |    |    |  | 29.24 |                         |  |
| DV-8                                                     | 204+61.50 (LIVINGSTON) |       |        |                    |                                | 148.37     |                  |           |                |                           | 16.49     |                |              |                          |           |                        |           |              |                |           |    |    |  | 14.01 |                         |  |
| DV-9                                                     | 205+69.33 (LIVINGSTON) |       |        |                    |                                | 320.13     |                  | 35.57     |                |                           |           |                |              |                          |           |                        |           |              |                |           |    |    |  | 37.73 |                         |  |
| DV-9                                                     | 205+69.33 (LIVINGSTON) |       |        |                    |                                | 18.38      |                  |           |                |                           | 2.04      |                |              |                          |           |                        |           |              |                |           |    |    |  | 1.54  |                         |  |
| DV-11                                                    | 5009+25.00 (RAMP A5)   |       |        |                    |                                | 843.74     | 93.75            |           |                |                           |           |                |              |                          |           |                        |           |              |                |           |    |    |  |       |                         |  |
| DV-11                                                    | 5009+25.00 (RAMP A5)   |       |        |                    |                                | 47.39      |                  |           |                | 5.27                      |           |                |              |                          |           |                        |           |              | 10.80          | 13.74     |    |    |  |       |                         |  |
| PARKING LOT                                              |                        |       |        |                    |                                |            |                  |           |                |                           |           |                |              |                          |           |                        |           |              |                |           |    |    |  |       |                         |  |
|                                                          | LIVINGSTON & 2ND ST    |       |        |                    |                                | 2895.44    |                  |           |                | 321.72                    |           |                |              |                          |           |                        |           |              | 80.40          | 102.33    |    |    |  |       |                         |  |
| SOUDER AVE                                               |                        |       |        |                    |                                |            |                  |           |                |                           |           |                |              |                          |           |                        |           |              |                |           |    |    |  |       |                         |  |
| 5+63.70                                                  | 6+13.55                | LT    |        |                    |                                | 216.20     |                  |           |                | 24.02                     |           |                | 327.46       |                          |           |                        |           |              | 20.48          |           |    |    |  | 29.39 |                         |  |
| 5+61.73                                                  | 6+12.28                | RT    |        |                    |                                | 220.85     |                  |           |                | 24.54                     |           |                | 343.35       |                          |           |                        |           |              | 20.07          |           |    |    |  | 30.48 |                         |  |
| NORTHBOUND I.R. 71                                       |                        |       |        |                    |                                |            |                  |           |                |                           |           |                |              |                          |           |                        |           |              |                |           |    |    |  |       |                         |  |
| 252+86.40                                                | 258+90.12              | LT/RT |        |                    |                                | 16252.93   | 794.59           | 1011.29   |                |                           |           |                |              |                          | 10.18     | 12.96                  |           |              | 26.00          | 33.00     |    |    |  |       |                         |  |
| 252+86.40                                                | 258+90.12              | RT    |        |                    |                                | 4619.63    |                  |           |                | 225.85                    | 287.44    |                |              |                          |           |                        |           |              | 164.10         | 208.85    |    |    |  |       |                         |  |
| 5004+30.62 (RAMP A5)                                     | 5008+68.87 (RAMP A5)   | LT    |        |                    |                                | 930.35     |                  |           |                | 45.48                     | 57.89     |                |              |                          |           |                        |           |              | 196.06         | 249.53    |    |    |  |       |                         |  |
| 5004+30.62 (RAMP A5)                                     | 5008+68.87 (RAMP A5)   | LT/RT |        |                    |                                | 7633.28    | 373.18           | 474.96    |                |                           |           |                |              |                          |           |                        |           |              |                |           |    |    |  |       |                         |  |
| 5004+30.62 (RAMP A5)                                     | 5008+68.87 (RAMP A5)   | RT    |        |                    |                                | 3756.43    |                  |           |                | 183.65                    | 233.73    |                |              |                          |           |                        |           |              | 49.62          | 63.15     |    |    |  |       |                         |  |
| 5011+81.5 (RAMP A5)                                      | 5018+60.36 (RAMP A5)   | LT    |        |                    |                                | 2757.31    |                  |           |                | 134.80                    | 171.57    |                |              |                          |           |                        |           |              | 324.14         | 412.55    |    |    |  |       |                         |  |
| 5011+81.5 (RAMP A5)                                      | 5018+60.36 (RAMP A5)   | LT/RT |        |                    |                                | 12002.49   | 586.79           | 746.82    |                |                           |           |                |              |                          |           |                        |           |              |                |           |    |    |  |       |                         |  |
| 5011+81.5 (RAMP A5)                                      | 5018+60.36 (RAMP A5)   | RT    |        |                    |                                | 4001.93    |                  |           |                | 195.65                    | 249.01    |                |              |                          |           |                        |           |              | 250.86         | 319.28    |    |    |  |       |                         |  |
| 93497 TEMP RAMP (N.B. 71)                                |                        | LT/RT |        |                    |                                | 14797.78   |                  |           |                | 723.45                    | 920.75    |                |              |                          |           |                        |           |              |                |           |    |    |  |       |                         |  |
| RAMP BC                                                  |                        |       |        |                    |                                |            |                  |           |                |                           |           |                |              |                          |           |                        |           |              |                |           |    |    |  |       |                         |  |
| SHOULDER                                                 |                        | LT    |        |                    |                                | 3124.23    |                  |           |                | 152.74                    | 194.40    |                |              |                          |           |                        |           |              | 313.60         | 399.13    |    |    |  |       |                         |  |
| LANE                                                     |                        | LT/RT |        |                    |                                | 15577.76   | 761.58           | 969.28    |                |                           |           |                |              |                          |           |                        |           |              |                |           |    |    |  |       |                         |  |
| SHOULDER                                                 |                        | RT    |        |                    |                                | 9511.25    |                  |           |                | 464.99                    | 591.81    |                |              |                          |           |                        |           |              | 252.56         | 321.44    |    |    |  |       |                         |  |
| PUMP STATION DRIVE                                       |                        | RT    |        |                    |                                | 1454.24    | 71.10            | 90.49     |                |                           |           |                | 11.04        | 14.04                    |           |                        |           |              | 52.20          | 66.43     |    |    |  |       |                         |  |
| RAMP C3                                                  |                        |       |        |                    |                                |            |                  |           |                |                           |           |                |              |                          |           |                        |           |              |                |           |    |    |  |       |                         |  |
| 3002+01.52                                               | 3009+00.00             | LT    |        |                    |                                | 3508.11    |                  |           |                | 171.51                    | 218.28    |                |              |                          | 4.11      | 5.24                   |           |              | 273.13         | 347.61    |    |    |  |       |                         |  |
| 3000+16.87                                               | 3009+00.00             | LT/RT |        |                    |                                | 14766.27   | 721.91           | 918.79    |                |                           |           |                |              |                          |           |                        |           |              |                |           |    |    |  |       |                         |  |
| 3000+16.87                                               | 3009+00.00             | RT    |        |                    |                                | 8662.39    |                  |           |                | 423.49                    | 538.99    |                |              |                          |           |                        |           |              | 396.19         | 504.25    |    |    |  |       |                         |  |
| EASTBOUND I.R. 70                                        |                        |       |        |                    |                                |            |                  |           |                |                           |           |                |              |                          |           |                        |           |              |                |           |    |    |  |       |                         |  |
| 125+96.00                                                | 127+28.39              | LT    |        |                    |                                | 1246.73    |                  |           |                | 60.95                     | 77.57     |                |              | 110.62                   | 140.78    |                        |           |              |                |           |    |    |  |       |                         |  |
| 119+98.35                                                | 127+28.39              | LT/RT |        |                    |                                | 13275.88   | 649.04           | 826.05    |                |                           |           |                |              |                          |           |                        |           |              |                |           |    |    |  |       |                         |  |
| 119+98.35                                                | 127+28.39              | RT    |        |                    |                                | 7498.50    |                  |           |                | 366.59                    | 466.57    |                |              |                          |           |                        |           |              | 320.42         | 407.81    |    |    |  |       |                         |  |
| 127+96.76                                                | 129+50.00              | LT    |        |                    |                                | 1477.33    |                  |           |                | 72.23                     | 91.92     |                |              |                          |           |                        |           |              | 69.09          | 87.94     |    |    |  |       |                         |  |
| 127+96.76                                                | 130+51.85              | LT/RT |        |                    |                                | 9092.74    | 444.53           | 565.77    |                |                           |           |                |              |                          |           |                        |           |              |                |           |    |    |  |       |                         |  |
| 127+96.76                                                | 130+51.85              | RT    |        |                    |                                | 2575.00    |                  |           |                | 125.89                    | 160.22    |                |              |                          |           |                        |           |              | 108.96         | 138.68    |    |    |  |       |                         |  |
| <b>TOTALS CARRIED TO ROADWAY SUBSUMMARY ON SHEET 219</b> |                        |       |        |                    |                                |            | 4850             | 5604      | 62             | 3781                      | 4261      | 19             | 671          | 122                      | 155       | 15                     | 19        | 2995         | 3760           | 83        | 60 |    |  |       |                         |  |

|     |                     |         |            |
|-----|---------------------|---------|------------|
| NO. | DESCRIPTION         | REV. BY | DATE       |
| 4   | FUNDING CODE CHANGE | CWL     | 11-29-2021 |

CALCULATED CJC  
 CHECKED CWL  
**FRA - 70 / 71 - 12.68 / 14.86**  
 256  
 1815

**PAVEMENT REMOVAL CALCULATIONS**

01\2012\2012048\FRA\105525\ROADWAY\SHEETS\105525C002.DGN  
 11/22/2021  
 10:23:14 AM  
 G00TV15TD\_USER

| STATION                                                  | SIDE       | LENGTH | AVERAGE WIDTH<br>W | SURFACE AREA<br>A<br>A=LxW | CADD AREAS | 202                 |         | 202                          |      |              | 202   |                             | 202    |                           | 202     |              | 202  |         | 202    |     | REMOVAL MISC.: TRAFFIC<br>BOLLARDS REMOVED | REMOVAL MISC.: BRICK PAVERS<br>REMOVED AND SALVAGED | CALCULATED<br>CJC<br>CHECKED<br>CWL |
|----------------------------------------------------------|------------|--------|--------------------|----------------------------|------------|---------------------|---------|------------------------------|------|--------------|-------|-----------------------------|--------|---------------------------|---------|--------------|------|---------|--------|-----|--------------------------------------------|-----------------------------------------------------|-------------------------------------|
|                                                          |            |        |                    |                            |            | PAVEMENT<br>REMOVED |         | PAVEMENT REMOVED,<br>ASHPALT |      | WALK REMOVED |       | CONCRETE BARRIER<br>REMOVED |        | TRAFFIC ISLAND<br>REMOVED |         | CURB REMOVED |      |         |        |     |                                            |                                                     |                                     |
| FROM                                                     | TO         |        |                    |                            |            | SY                  | SY      | SF                           | FT   | FT           | SF    | FT                          | SF     | FT                        | FT      | SF           | FT   | FT      | SF     |     |                                            |                                                     |                                     |
| EASTBOUND I.R. 70 CONT                                   |            |        |                    |                            |            |                     |         |                              |      |              |       |                             |        |                           |         |              |      |         |        |     |                                            |                                                     |                                     |
| 4158+21.33                                               | 4166+10.19 | LT     |                    |                            | 7448.29    |                     |         |                              |      |              |       |                             |        |                           |         |              |      |         |        |     |                                            |                                                     |                                     |
| 4158+21.33                                               | 4166+10.19 | RT     |                    |                            | 2076.80    | 101.53              | 129.22  |                              |      |              |       |                             |        |                           |         |              |      |         |        |     |                                            |                                                     |                                     |
| 4158+21.33                                               | 4166+10.19 | RT     |                    |                            | 7158.31    |                     |         |                              |      |              |       |                             | 62.14  | 79.08                     |         |              |      | 289.21  | 368.09 |     |                                            |                                                     |                                     |
| 4169+93.98                                               | 4175+63.91 | LT     |                    |                            | 4741.65    |                     |         |                              |      |              |       |                             | 39.59  | 50.38                     |         |              |      |         |        |     |                                            |                                                     |                                     |
| 4169+93.98                                               | 4175+63.91 | LT/RT  |                    |                            | 29156.00   | 1425.4              | 1814.15 |                              |      |              |       |                             |        |                           |         |              |      |         |        |     |                                            |                                                     |                                     |
| 4169+93.98                                               | 4175+63.91 | RT     |                    |                            | 6232.62    |                     |         |                              |      |              |       |                             |        |                           |         |              |      | 253.73  | 322.93 |     |                                            |                                                     |                                     |
| 4177+06.24                                               | 4208+14.75 | LT     |                    |                            | 25248.72   |                     |         |                              |      |              |       |                             |        |                           |         |              |      |         |        |     |                                            |                                                     |                                     |
| 4177+06.24                                               | 4186+25.00 | LT/RT  |                    |                            | 43131.49   | 2108.65             | 2683.74 |                              |      |              |       |                             |        |                           |         |              |      |         |        |     |                                            |                                                     |                                     |
| 4186+25.00                                               | 4195+78.19 | LT     |                    |                            | 2884.96    | 141.04              | 179.51  |                              |      |              |       |                             |        |                           |         |              |      |         |        |     |                                            |                                                     |                                     |
| 4177+06.24                                               | 4186+25.00 | RT     |                    |                            | 5838.34    |                     |         |                              |      |              |       |                             |        |                           | 1480.80 | 1884.66      |      | 408.74  | 520.21 |     |                                            |                                                     |                                     |
| 4187+96.15                                               | 4189+69.92 | RT     |                    |                            | 4428.18    |                     |         |                              |      |              |       |                             | 55.12  | 70.15                     |         |              |      | 518.01  | 659.28 |     |                                            |                                                     |                                     |
| WESTBOUND I.R. 70                                        |            |        |                    |                            |            |                     |         |                              |      |              |       |                             |        |                           |         |              |      |         |        |     |                                            |                                                     |                                     |
| 542+50.00                                                | 544+03.63  | LT     |                    |                            | 1408.86    | 68.88               | 87.66   |                              |      |              |       |                             | 64.50  | 82.09                     |         |              |      | 1.52    | 1.94   |     |                                            |                                                     |                                     |
| 540+94.35                                                | 544+58.70  | RT     |                    |                            | 2801.58    | 136.97              | 174.32  |                              |      |              |       |                             | 160.21 | 203.90                    |         |              |      |         |        |     |                                            |                                                     |                                     |
| RAMP FROM I.R. 70 TO FRONT ST                            |            |        |                    |                            |            |                     |         |                              |      |              |       |                             |        |                           |         |              |      |         |        |     |                                            |                                                     |                                     |
| 4181+61.77                                               | 4184+26.27 | RT     |                    |                            | 3846.45    | 188.05              | 239.33  |                              |      |              |       |                             |        |                           | 197.77  | 251.7        |      | 120.30  | 153.11 |     |                                            |                                                     |                                     |
| 4181+61.77                                               | 4184+26.27 | RT     |                    |                            | 157.88     |                     |         |                              |      |              |       |                             |        |                           |         |              |      | 79.53   | 101.22 |     |                                            |                                                     |                                     |
| RAMP FROM I.R. 70 TO 3RD ST                              |            |        |                    |                            |            |                     |         |                              |      |              |       |                             |        |                           |         |              |      |         |        |     |                                            |                                                     |                                     |
| 4186+25.00                                               | 4197+04.60 | RT     |                    |                            | 1985.45    |                     |         |                              |      |              |       |                             | 55.96  | 71.22                     | 150.03  | 190.94       |      | 275.28  | 350.35 |     |                                            |                                                     |                                     |
| 4186+25.00                                               | 4196+76.51 | RT     |                    |                            | 16310.34   | 797.39              | 1014.87 |                              |      |              |       |                             |        |                           |         |              |      |         |        |     |                                            |                                                     |                                     |
| 4186+25.00                                               | 4196+51.73 | RT     |                    |                            | 7582.15    |                     |         |                              |      |              |       |                             | 314.34 | 400.06                    |         |              |      | 149.48  | 190.24 |     |                                            |                                                     |                                     |
| LIVINGSTON AVE                                           |            |        |                    |                            |            |                     |         |                              |      |              |       |                             |        |                           |         |              |      |         |        |     |                                            |                                                     |                                     |
| 200+02.98                                                | 204+02.12  | LT/RT  |                    |                            | 17164.52   |                     |         |                              |      |              |       |                             |        |                           | 240.45  | 306.03       |      | 1239.75 |        |     |                                            |                                                     |                                     |
| 200+02.98                                                | 204+02.12  | LT/RT  |                    |                            | 12988.12   |                     |         |                              |      |              |       |                             |        |                           |         |              |      | 521.73  |        |     |                                            |                                                     |                                     |
| 204+02.12                                                | 207+47.00  | LT/RT  |                    |                            | 11104.76   |                     |         |                              |      |              |       |                             |        |                           |         |              |      |         |        |     |                                            | 4067.04                                             |                                     |
| 2ND ST                                                   |            |        |                    |                            |            |                     |         |                              |      |              |       |                             |        |                           |         |              |      |         |        |     |                                            |                                                     |                                     |
| 0+17.25                                                  | 0+99.48    | LT/RT  |                    |                            | 1816.45    |                     |         |                              |      |              |       |                             |        |                           |         |              |      |         |        |     |                                            |                                                     |                                     |
| FRONT ST                                                 |            |        |                    |                            |            |                     |         |                              |      |              |       |                             |        |                           |         |              |      |         |        |     |                                            |                                                     |                                     |
| 146+75.00                                                | 148+25.58  | LT/RT  |                    |                            | 2360.33    |                     |         |                              |      |              |       |                             |        |                           |         |              |      |         |        |     |                                            | 161.43                                              |                                     |
| 148+25.58                                                | 148+61.91  | LT/RT  |                    |                            | 2319.33    |                     |         |                              |      |              |       |                             |        |                           |         |              |      |         |        |     |                                            | 32.47                                               |                                     |
| 148+93.42                                                | 149+19.59  | LT/RT  |                    |                            | 1780.32    |                     |         |                              |      |              |       |                             |        |                           |         |              |      |         |        |     |                                            |                                                     |                                     |
| 150+60.34                                                | 151+19.35  | LT/RT  |                    |                            | 3398.02    |                     |         |                              |      |              |       |                             |        |                           |         |              |      |         |        |     |                                            |                                                     |                                     |
| 151+19.35                                                | 151+40.35  | LT/RT  |                    |                            | 1151.26    |                     |         |                              |      |              |       |                             |        |                           |         |              |      |         |        |     |                                            |                                                     |                                     |
| 151+40.35                                                | 152+50.00  | LT/RT  |                    |                            | 5852.62    |                     |         |                              |      |              |       |                             |        |                           |         |              |      |         |        |     |                                            |                                                     |                                     |
| 148+78.00                                                | 150+60.22  | RT     |                    |                            |            |                     |         |                              |      |              |       |                             |        |                           |         |              |      |         |        |     |                                            | 182.21                                              |                                     |
| 150+65.07                                                | 152+11.68  | LT     |                    |                            |            |                     |         |                              |      |              |       |                             |        |                           |         |              |      |         |        |     |                                            | 146.61                                              |                                     |
| FULTON ST                                                |            |        |                    |                            |            |                     |         |                              |      |              |       |                             |        |                           |         |              |      |         |        |     |                                            |                                                     |                                     |
| 19+24.33                                                 | 23+15.00   | LT/RT  |                    |                            | 17192.18   |                     |         |                              |      |              |       |                             |        |                           |         |              |      |         |        |     |                                            |                                                     |                                     |
| MOUND ST                                                 |            |        |                    |                            |            |                     |         |                              |      |              |       |                             |        |                           |         |              |      |         |        |     |                                            |                                                     |                                     |
| 11+49.85                                                 | 12+53.78   | LT/RT  |                    |                            | 7132.68    |                     |         |                              |      |              |       |                             |        |                           |         |              |      |         |        |     |                                            |                                                     |                                     |
| WEST MOUND ST                                            |            |        |                    |                            |            |                     |         |                              |      |              |       |                             |        |                           |         |              |      |         |        |     |                                            |                                                     |                                     |
| 23+48.52                                                 | 25+21.36   | LT     |                    |                            | 525.70     | 58.41               |         |                              |      |              |       |                             |        |                           |         |              |      |         |        |     |                                            |                                                     |                                     |
| WHITTIER ST                                              |            |        |                    |                            |            |                     |         |                              |      |              |       |                             |        |                           |         |              |      |         |        |     |                                            |                                                     |                                     |
| 9+00.00                                                  | EX. A.S.   | LT/RT  |                    |                            | 8591.05    | 420.01              | 534.55  |                              |      |              |       |                             |        |                           |         |              |      |         |        |     |                                            |                                                     |                                     |
| EX. A.S.                                                 | 17+00.00   | LT/RT  |                    |                            | 4608.95    | 225.33              | 286.78  |                              |      |              |       |                             |        |                           |         |              |      |         |        |     |                                            |                                                     |                                     |
| <b>TOTALS CARRIED TO ROADWAY SUBSUMMARY ON SHEET 219</b> |            |        |                    |                            |            | 5672                | 7145    | 11591                        | 4407 | 1234         | 23372 | 2612                        | 4      | 752                       | 957     | 2070         | 2634 | 5747    | 3194   | 585 | 359                                        | 194                                                 | 4068                                |

**PAVEMENT REMOVAL CALCULATIONS**

**FRA - 70 / 71-12.68 / 14.86**

(257)  
1815

|     |                     |         |            |
|-----|---------------------|---------|------------|
| NO. | DESCRIPTION         | REV. BY | DATE       |
| 4   | FUNDING CODE CHANGE | CWL     | 11-29-2021 |

0:\2012\2012048\FRA\105523\ROADWAY\SHEETS\105523001.DGN  
 11/22/2021  
 10:28:56 AM  
 G00TV815TD\_USER

| REF. NO.                                          | SHEET NO. | STATION/LOCATION | ALIGNMENT  | SIDE  | USAGE  | TYPE | EXISTING MATERIAL | SURFACE AREA 1<br>(CADD AREA) | SURFACE AREA 2<br>(CADD AREA) | 204           |               | 304           |                   | 305           |                   | 407           |                   | 407           |                   | 441           |                   | 441           |                   | 452               |               | 609           | 204           | 609               | 609 |
|---------------------------------------------------|-----------|------------------|------------|-------|--------|------|-------------------|-------------------------------|-------------------------------|---------------|---------------|---------------|-------------------|---------------|-------------------|---------------|-------------------|---------------|-------------------|---------------|-------------------|---------------|-------------------|-------------------|---------------|---------------|---------------|-------------------|-----|
|                                                   |           |                  |            |       |        |      |                   | SF                            | SF                            | SY            |               | CY            |                   | SY            |                   | GAL           |                   | GAL           |                   | CY            |                   | CY            |                   | SY                |               | FT            | SY            | FT                | FT  |
|                                                   |           |                  |            |       |        |      |                   | 01/NHS/<br>PV                 | 05/NHS/<br>OT/COL             | 01/NHS/<br>PV | 01/NHS/<br>PV | 01/NHS/<br>PV | 05/NHS/<br>OT/COL | 01/NHS/<br>PV | 05/NHS/<br>OT/COL | 01/NHS/<br>PV | 05/NHS/<br>OT/COL | 01/NHS/<br>PV | 05/NHS/<br>OT/COL | 01/NHS/<br>PV | 05/NHS/<br>OT/COL | 01/NHS/<br>PV | 05/NHS/<br>OT/COL | 06/ENH/<br>OT/COL | 01/NHS/<br>PV | 01/NHS/<br>PV | 01/NHS/<br>PV | 05/NHS/<br>OT/COL |     |
| DV-1                                              | 370,584   | 20+20.46         | FULTON ST. | LT    | COMM.  | -    | CONC.             | 138.13                        | 75.92                         | 23.78         |               |               |                   |               |                   |               |                   |               |                   |               |                   |               | 23.78             |                   |               |               |               |                   |     |
| DV-2                                              | 370,584   | 20+55.92         | FULTON ST. | LT    | COMM.  | -    | CONC.             | 144.91                        | 95.50                         | 26.71         |               |               |                   |               |                   |               |                   |               |                   |               |                   |               | 26.71             |                   |               |               |               |                   |     |
| DV-3                                              | 370       | 21+37.66         | FULTON ST. | LT    | COMM.  | 1    | CONC.             | 119.55                        | 77.11                         | 21.85         |               |               |                   |               |                   |               |                   |               |                   |               |                   |               | 21.85             | 15.62             |               |               |               |                   |     |
| DV-4                                              | 368-369   | 152+11.68        | FRONT ST.  | LT    | COMM.  | 1    | CONC.             | 334.59                        | 193.14                        | 58.64         |               |               |                   |               |                   |               |                   |               |                   |               |                   |               | 58.64             | 15.62             |               |               |               |                   |     |
| DV-5                                              | 585       | 202+00.00        | LIVINGSTON | RT    | COMM.  | -    | ASPHALT           | 365.51                        | 777.20                        | 126.97        |               |               | 86.36             | 6.04          |                   | 4.75          |                   | 3.6           |                   | 4.2           |                   |               | 40.61             |                   |               |               |               |                   |     |
| DV-6                                              | 586-587   | GATEWELL #4      |            |       | FIELD  | -    | GRAVEL            | 999.98                        | 5109.34                       | 678.81        |               | 55.51         | 70.65             |               |                   |               |                   |               |                   |               |                   |               | 111.11            |                   |               | 163.16        |               |                   |     |
| DV-7                                              | 588       | RAILROAD         |            |       | FIELD  | -    | GRAVEL            | 464.60                        | 6583.59                       | 783.13        |               | 71.53         | 91.03             |               |                   |               |                   |               |                   |               |                   |               | 51.62             |                   |               |               | 43.83         |                   |     |
| DV-8                                              | 375       | 204+61.50        | LIVINGSTON | RT    | COMM.  | 2A   | ASPHALT           | 146.12                        | 113.04                        |               | 28.80         |               |                   | 12.56         |                   | 0.88          |                   | 0.69          |                   | 0.52          |                   | 0.61          |                   | 16.24             |               |               |               | 23.51             |     |
| DV-9                                              | 375       | 205+69.33        | LIVINGSTON | RT    | COMM.  | 2B   | CONC.             | 220.93                        |                               |               | 24.55         |               |                   |               |                   |               |                   |               |                   |               |                   |               | 24.55             |                   |               |               |               | 15.42             |     |
| DV-10                                             | 318-320   | GATEWELL #5      |            |       | ACCESS | -    | ASPHALT           |                               | 22046.87                      | 2449.65       |               | 239.52        | 304.85            |               |                   |               |                   |               |                   |               |                   |               |                   |                   |               |               |               |                   |     |
| DV-11                                             | 318       | 5009+25.00       | RAMP A5    | RT    | FIELD  | 3    | ASPHALT           | 764.49                        | 844.00                        | 178.72        |               |               |                   | 93.78         |                   | 6.56          |                   | 5.16          |                   | 3.91          |                   | 4.56          |                   | 84.94             |               |               |               |                   |     |
| DV-12                                             | 304-323   | RIVER ACCESS     |            |       | FIELD  | -    | GRAVEL            | 24694.00                      | 2743.78                       |               |               | 268.28        | 341.45            |               |                   |               |                   |               |                   |               |                   |               |                   |                   |               |               |               |                   |     |
| DV-13                                             | 350       | ELECTRIC         |            |       | FIELD  | -    | GRAVEL            | 2841.98                       | 315.78                        |               |               | 30.88         | 39.30             |               |                   |               |                   |               |                   |               |                   |               |                   |                   |               |               |               |                   |     |
| DV-14                                             | 638-638A  | RAILROAD         |            |       | FIELD  | -    | GRAVEL            | 3829.82                       | 425.54                        |               |               | 41.61         | 52.96             |               |                   |               |                   |               |                   |               |                   |               |                   |                   |               |               |               |                   |     |
| DV-15                                             | 352-356   | RR X-ING ACCESS  |            |       | FIELD  | -    | GRAVEL            | 16477.74                      | 1830.86                       |               |               | 179.02        | 227.84            |               |                   |               |                   |               |                   |               |                   |               |                   |                   | 1830.86       |               |               |                   |     |
|                                                   | 590       | PARKING LOT      | LIVINGSTON | LT/RT |        | -    | ASPHALT           |                               | 3061.70                       | 340.19        |               |               |                   | 340.19        |                   | 23.81         |                   | 18.71         |                   | 14.17         |                   | 16.54         |                   |                   |               |               |               | 249.44            |     |
| <b>TOTALS CARRIED TO GENERAL SUMMARY 211, 216</b> |           |                  |            |       |        |      |                   | 10005                         | 54                            | 887           | 1129          | 521           | 13                | 37            | 1                 | 29            | 1                 | 22            | 1                 | 26            | 1                 | 420           | 41                | 32                | 1831          | 164           | 294           | 39                |     |

| NO. | DESCRIPTION         | REV. BY | DATE       |
|-----|---------------------|---------|------------|
| 4   | FUNDING CODE CHANGE | CWL     | 11-29-2021 |

CALCULATED CJC  
 CHECKED CWL  
**DRIVE CALCULATIONS**  
**FRA - 70 / 71 - 12.68 / 14.86**  
 258  
 1815

D:\2012\2012048\FRA\105525\ROADWAY\SHEETS\105525C004.DGN  
 11/22/2021  
 11:16:52 AM  
 COWI\B15D\_USER

| STATION        | SIDE      | LENGTH | AVERAGE WIDTH<br>W | SURFACE AREA<br>A<br>A = L x W | CADD AREAS | 608              |           |               | 608              |           |               | 608                                        |                                              |                                                       | 608                              |        |           |               |
|----------------|-----------|--------|--------------------|--------------------------------|------------|------------------|-----------|---------------|------------------|-----------|---------------|--------------------------------------------|----------------------------------------------|-------------------------------------------------------|----------------------------------|--------|-----------|---------------|
|                |           |        |                    |                                |            | 4" CONCRETE WALK |           |               | 8" CONCRETE WALK |           |               | WALKWAY, MISC.: COLUMBUS CURB RAMP, TYPE A | WALKWAY, MISC.: COLUMBUS CURB RAMP, TYPE P-7 | WALKWAY, MISC.: COLUMBUS CURB RAMP, TYPE P-4 MODIFIED | WALKWAY, MISC.: BRICK PAVER WALK |        |           |               |
| FROM           | TO        |        |                    |                                |            | SF               |           |               | SF               |           |               | EACH                                       | EACH                                         | EACH                                                  | SF                               |        |           |               |
| LIVINGSTON AVE |           |        |                    |                                |            | 01/NHS/PV        | 04/MPO/OT | 05/NHS/OT/COL | 01/NHS/PV        | 04/MPO/OT | 05/NHS/OT/COL |                                            | 01/NHS/PV                                    | 01/NHS/PV                                             | 01/NHS/PV                        |        | 04/MPO/OT | 06/ENH/OT/COL |
| 203+92.24      | 203+94.99 | LT     | 2.75               | 5.00                           | 13.75      |                  |           | 13.75         |                  |           |               |                                            |                                              |                                                       |                                  |        |           |               |
| 203+94.99      | 205+51.56 | LT     | 156.57             | 10.00                          | 1565.70    |                  |           | 1565.70       |                  |           |               |                                            |                                              |                                                       |                                  |        |           |               |
| 205+51.56      | 205+54.52 | LT     | 2.96               | 10.20                          | 30.19      |                  |           | 30.19         |                  |           |               |                                            |                                              |                                                       |                                  |        |           |               |
| 205+54.52      | 206+01.15 | LT     | 46.63              | 12.34                          | 575.41     |                  |           | 575.41        |                  |           |               |                                            |                                              |                                                       |                                  |        |           |               |
| 206+01.15      | 206+19.39 | LT     | 18.24              | 15.21                          | 277.43     |                  |           | 277.43        |                  |           |               |                                            |                                              |                                                       |                                  |        |           |               |
| 206+19.39      | 207+31.89 | LT     | 112.5              | 13.50                          | 1518.75    |                  |           | 1518.75       |                  |           |               |                                            |                                              |                                                       |                                  |        |           |               |
| 207+31.89      | 207+47.00 | LT     | 15.11              | 19.17                          | 289.66     |                  |           | 289.66        |                  |           |               |                                            |                                              |                                                       |                                  |        |           |               |
| 200+04.37      | 200+42.61 | RT     | 38.24              | 7.00                           | 267.68     |                  |           | 267.68        |                  |           |               |                                            |                                              |                                                       |                                  |        |           |               |
| 200+42.61      | 200+46.21 | RT     |                    |                                | CADD       | 22.23            |           | 22.23         |                  |           |               |                                            |                                              |                                                       |                                  |        |           |               |
| 200+46.21      | 200+59.83 | RT     |                    |                                | CADD       | 129.69           |           | 119.66        | 10.03            |           |               |                                            |                                              |                                                       | 1                                |        |           |               |
| 200+86.31      | 201+02.97 | RT     |                    |                                | CADD       | 133.67           |           | 123.61        | 10.06            |           |               |                                            |                                              |                                                       |                                  |        |           |               |
| 201+02.97      | 201+64.67 | RT     | 61.70              | 7.00                           | 431.90     |                  |           | 431.90        |                  |           |               |                                            |                                              | 1                                                     |                                  |        |           |               |
| 201+64.67      | 201+72.99 | RT     | 8.32               | 7.00                           | 58.24      |                  |           |               | 58.24            |           |               |                                            |                                              |                                                       |                                  |        |           |               |
| 202+24.80      | 202+31.48 | RT     |                    |                                | CADD       | 49.41            |           | 49.41         |                  |           |               |                                            |                                              |                                                       |                                  |        |           |               |
| 202+31.48      | 202+43.98 | RT     |                    |                                | CADD       | 93.09            |           | 93.09         |                  |           |               |                                            |                                              |                                                       |                                  |        |           |               |
| 202+43.98      | 202+54.35 | RT     | 10.37              | 7.00                           | 72.59      |                  |           | 72.59         |                  |           |               |                                            |                                              |                                                       |                                  |        |           |               |
| 202+54.35      | 203+01.10 | RT     |                    |                                | CADD       | 984.85           |           |               | 3.48             | 29.11     |               |                                            |                                              |                                                       |                                  | 232.69 | 719.57    |               |
| 203+01.10      | 203+50.91 | RT     |                    |                                | CADD       | 532.56           |           |               | 37.18            |           |               |                                            |                                              |                                                       |                                  |        |           | 495.38        |
| 203+50.91      | 203+79.46 | RT     |                    |                                | CADD       | 101.33           |           | 101.33        |                  |           |               |                                            |                                              |                                                       |                                  |        |           |               |
| 203+79.46      | 203+91.30 | RT     |                    |                                | CADD       | 101.33           |           | 476.73        |                  |           |               |                                            |                                              |                                                       |                                  |        |           |               |
| 203+91.30      | 204+44.27 | RT     | 52.97              | 9.00                           | 476.73     |                  |           | 476.73        |                  |           |               |                                            |                                              |                                                       |                                  |        |           |               |
| 204+44.27      | 204+15.03 | RT     |                    |                                | CADD       | 32.24            |           | 32.24         |                  |           |               |                                            |                                              |                                                       |                                  |        |           |               |
| 204+15.03      | 204+44.27 | RT     |                    |                                | CADD       | 169.87           |           |               |                  | 169.87    |               |                                            |                                              |                                                       |                                  |        |           |               |
| 204+44.27      | 204+80.09 | RT     |                    |                                | CADD       | 169.87           |           |               |                  |           |               |                                            |                                              |                                                       |                                  |        |           |               |
| 204+80.09      | 205+53.87 | RT     | 73.78              | 9.00                           | 664.02     |                  |           | 664.02        |                  |           |               |                                            |                                              |                                                       |                                  |        |           |               |
| 205+53.87      | 205+95.38 | RT     |                    |                                | CADD       | 198.91           |           |               |                  | 198.91    |               |                                            |                                              |                                                       |                                  |        |           |               |
| 205+95.38      | 206+33.97 | RT     | 38.59              | 11.57                          | 446.49     |                  |           | 446.49        |                  |           |               |                                            |                                              |                                                       |                                  |        |           |               |
| 206+33.97      | 206+55.18 | RT     | 21.21              | 11.96                          | 253.67     |                  |           | 253.67        |                  |           |               |                                            |                                              |                                                       |                                  |        |           |               |
| 206+55.18      | 207+47.00 | RT     |                    |                                | CADD       | 1270.24          |           | 1270.24       |                  |           |               |                                            |                                              |                                                       |                                  |        |           |               |
| 147+75.00      | 147+87.44 | LT     | 12.44              | 16.87                          | 209.86     |                  |           | 209.86        |                  |           |               |                                            |                                              |                                                       |                                  |        |           |               |
| 147+87.44      | 148+19.39 | LT     | 31.95              | 16.03                          | 512.16     |                  |           | 512.16        |                  |           |               |                                            |                                              |                                                       |                                  |        |           |               |
| 148+19.39      | 148+31.07 | LT     | 11.68              | 15.00                          | 175.20     |                  |           | 175.20        |                  |           |               |                                            |                                              |                                                       |                                  |        |           |               |
| 148+31.07      | 148+19.39 | LT     |                    |                                | CADD       | 53.91            |           |               | 53.91            |           |               |                                            |                                              |                                                       |                                  |        |           |               |
| 151+16.33      | 151+39.35 | LT     |                    |                                | CADD       | 527.07           |           |               | 39.85            |           |               |                                            |                                              |                                                       |                                  |        |           |               |
| 151+39.35      | 151+80.02 | LT     | 40.67              | 13.50                          | 549.05     |                  |           | 549.05        |                  |           |               |                                            |                                              | 2                                                     |                                  |        |           | 487.22        |
| 151+80.02      | 152+42.78 | LT     |                    |                                | CADD       | 332.65           |           |               | 332.65           |           |               |                                            |                                              |                                                       |                                  |        |           |               |
| 152+42.78      | 152+50.00 | LT     | 7.22               | 14.46                          | 104.40     |                  |           | 104.40        |                  |           |               |                                            |                                              |                                                       |                                  |        |           |               |
| 152+50.00      | 152+57.34 | LT     | 7.34               | 14.43                          | 105.92     |                  |           | 105.92        |                  |           |               |                                            |                                              |                                                       |                                  |        |           |               |
| 147+75.00      | 147+90.99 | RT     |                    |                                | CADD       | 167.37           |           | 167.37        |                  |           |               |                                            |                                              |                                                       |                                  |        |           |               |
| 147+90.99      | 148+10.77 | RT     | 19.78              | 17.50                          | 346.15     |                  |           | 346.15        |                  |           |               |                                            |                                              |                                                       |                                  |        |           |               |
| 148+10.77      | 148+20.71 | RT     |                    |                                | CADD       | 139.46           |           | 139.46        |                  |           |               |                                            |                                              |                                                       |                                  |        |           |               |

**WALK CALCULATIONS**  
**FRA - 70 / 71 - 12.68 / 14.86**

CALCULATED  
 CJC  
 CHECKED  
 CWL

| NO. | DESCRIPTION         | REV. BY | DATE       |
|-----|---------------------|---------|------------|
| 4   | FUNDING CODE CHANGE | CWL     | 11-29-2021 |

**TOTALS CARRIED TO ROADWAY SUBSUMMARY ON SHEET 220**

3441    54    7516    541    30    369    6    1    1    233    1703

259  
 1815

01/20/21 2:28:48 PM FRA\105523\ROADWAY\SHEETS\105523C006.DGN  
 11/22/2021 11:21:55 AM  
 COWI\B15D\USER

| STATION                                                  |                     | SIDE    | LENGTH     | AVERAGE WIDTH<br>W | SURFACE AREA<br>A<br>A = L x W | CADD AREAS | 608              |                  | 608                                 |                                            | 608                                 |    | 608 |     | 608 |  |
|----------------------------------------------------------|---------------------|---------|------------|--------------------|--------------------------------|------------|------------------|------------------|-------------------------------------|--------------------------------------------|-------------------------------------|----|-----|-----|-----|--|
| FROM                                                     | TO                  |         |            |                    |                                |            | 4" CONCRETE WALK | 8" CONCRETE WALK | CONCRETE STEPS, TYPE B, AS PER PLAN | WALKWAY, MISC.: COLUMBUS CURB RAMP, TYPE A | WALKWAY, MISC.: BRICK PAVEMENT WALK |    |     |     |     |  |
|                                                          |                     |         |            |                    |                                | SF         | SF               | FT               | EACH                                | SF                                         |                                     |    |     |     |     |  |
| FRONT ST                                                 |                     |         |            |                    |                                |            |                  |                  |                                     |                                            |                                     |    |     |     |     |  |
| 151+02.93                                                | 151+39.35           | RT      |            |                    |                                |            |                  |                  |                                     |                                            |                                     |    |     |     |     |  |
| 151+39.35                                                | 151+48.14           | RT      | 8.79       | 10.71              | 94.14                          | 94.14      |                  |                  |                                     |                                            |                                     |    |     |     |     |  |
| 151+39.35                                                | 151+48.14           | RT      |            |                    |                                |            | 37.47            |                  |                                     |                                            |                                     |    |     |     |     |  |
| 151+48.14                                                | 151+56.15           | RT      | 8.01       | 10.64              | 85.23                          | 85.23      |                  |                  |                                     |                                            |                                     |    |     |     |     |  |
| 151+56.15                                                | 151+61.40           | RT      | 5.25       | 9.23               | 48.46                          | 48.46      |                  |                  |                                     |                                            |                                     |    |     |     |     |  |
| 151+61.40                                                | 151+86.60           | RT      | 25.20      | 10.71              | 269.89                         | 269.89     |                  |                  |                                     |                                            |                                     |    |     |     |     |  |
| 151+86.60                                                | 151+91.67           | RT      | 5.07       | 6.51               | 33.01                          | 33.01      |                  |                  |                                     |                                            |                                     |    |     |     |     |  |
| 151+91.67                                                | 152+09.97           | RT      | 18.30      | 7.98               | 146.03                         | 146.03     |                  |                  |                                     |                                            |                                     |    |     |     |     |  |
| 152+09.97                                                | 152+18.09           | RT      | 8.12       | 12.06              | 97.93                          | 97.93      |                  |                  |                                     |                                            |                                     |    |     |     |     |  |
| FULTON ST                                                |                     |         |            |                    |                                |            |                  |                  |                                     |                                            |                                     |    |     |     |     |  |
| 19+45.63                                                 | 19+50.88            | LT      | 5.25       | 9.05               | 47.51                          | 47.51      |                  |                  |                                     |                                            |                                     |    |     |     |     |  |
| 19+50.88                                                 | 19+61.79            | LT      | 10.91      | 10.65              | 116.19                         | 116.19     |                  |                  |                                     |                                            |                                     |    |     |     |     |  |
| 19+45.63                                                 | 19+61.79            | LT      |            |                    |                                |            | 97.24            |                  |                                     |                                            |                                     |    |     |     |     |  |
| 19+61.79                                                 | 19+75.72            | LT      | 13.93      | 10.89              | 151.70                         | 151.70     |                  |                  |                                     |                                            |                                     |    |     |     |     |  |
| 19+75.72                                                 | 19+80.97            | LT      | 5.25       | 9.64               | 50.61                          | 50.61      |                  |                  |                                     |                                            |                                     |    |     |     |     |  |
| 19+80.97                                                 | 20+02.23            | LT      | 21.26      | 11.32              | 240.66                         | 240.66     |                  |                  |                                     |                                            |                                     |    |     |     |     |  |
| 20+02.23                                                 | 20+79.35            | LT      |            |                    |                                |            |                  | 472.73           |                                     |                                            |                                     |    |     |     |     |  |
| 20+79.35                                                 | 20+96.22            | LT      | 16.87      | 13.45              | 226.90                         | 226.90     |                  |                  |                                     |                                            |                                     |    |     |     |     |  |
| 20+96.22                                                 | 21+00.32            | LT      | 4.10       | 12.26              | 50.27                          | 50.27      |                  |                  |                                     |                                            |                                     |    |     |     |     |  |
| 21+00.32                                                 | 21+24.16            | LT      | 23.84      | 14.07              | 335.43                         | 335.43     |                  |                  |                                     |                                            |                                     |    |     |     |     |  |
| 21+24.16                                                 | 21+51.09            | LT      |            |                    |                                |            |                  | 194.18           |                                     |                                            |                                     |    |     |     |     |  |
| 21+51.09                                                 | 22+00.00            | LT      | 48.91      | 15.83              | 774.25                         | 774.25     |                  |                  |                                     |                                            |                                     |    |     |     |     |  |
| 22+00.00                                                 | 22+40.00            | LT      | 40.00      | 17.10              | 684.00                         | 684.00     |                  |                  |                                     |                                            |                                     |    |     |     |     |  |
| 22+40.00                                                 | 23+00.00            | LT      | 60.00      | 18.47              | 1108.20                        | 1108.20    |                  |                  |                                     |                                            |                                     |    |     |     |     |  |
| 23+00.00                                                 | 23+15.00            | LT      | 15.00      | 19.81              | 297.15                         | 297.15     |                  |                  |                                     |                                            |                                     |    |     |     |     |  |
| 19+83.00                                                 | 20+40.93            | RT      | 57.93      | 12.50              | 724.13                         | 724.13     |                  |                  |                                     |                                            |                                     |    |     |     |     |  |
| 20+40.93                                                 | 20+44.79            | RT      | 3.86       | 14.43              | 55.70                          | 55.70      |                  |                  |                                     |                                            |                                     |    |     |     |     |  |
| 20+44.79                                                 | 20+48.93            | RT      | 4.14       | 16.36              | 67.73                          | 67.73      |                  |                  |                                     |                                            |                                     |    |     |     |     |  |
| 20+48.93                                                 | 20+52.76            | RT      | 3.83       | 14.43              | 55.27                          | 55.27      |                  |                  |                                     |                                            |                                     |    |     |     |     |  |
| 20+52.76                                                 | 22+79.08            | RT      | 226.32     | 12.50              | 2829.00                        | 2829.00    |                  |                  |                                     |                                            |                                     |    |     |     |     |  |
| 22+79.08                                                 | 22+84.08            | RT      | 5.00       | 8.68               | 43.40                          | 43.40      |                  |                  |                                     |                                            |                                     |    |     |     |     |  |
| 22+84.08                                                 | 23+00.00            | RT      | 15.92      | 4.86               | 77.37                          | 77.37      |                  |                  |                                     |                                            |                                     |    |     |     |     |  |
| 23+00.00                                                 | 23+15.00            | RT      | 15.00      | 7.91               | 118.65                         | 118.65     |                  |                  |                                     |                                            |                                     |    |     |     |     |  |
| SOUDER AVE                                               |                     |         |            |                    |                                |            |                  |                  |                                     |                                            |                                     |    |     |     |     |  |
| 5+63.70                                                  | 5+71.08             | LT      | 7.38       | 7.17               | 52.91                          | 52.91      |                  |                  |                                     |                                            |                                     |    |     |     |     |  |
| 5+71.08                                                  | 5+95.13             | LT      | 24.05      | 6.41               | 154.16                         | 154.16     |                  |                  |                                     |                                            |                                     |    |     |     |     |  |
| 5+95.13                                                  | 6+13.55             | LT      | 18.42      | 6.33               | 116.60                         | 116.60     |                  |                  |                                     |                                            |                                     |    |     |     |     |  |
| 5+61.73                                                  | 5+68.73             | RT      | 7.00       | 7.60               | 53.20                          | 53.20      |                  |                  |                                     |                                            |                                     |    |     |     |     |  |
| 5+68.73                                                  | 6+12.28             | RT      | 43.55      | 6.32               | 275.24                         | 275.24     |                  |                  |                                     |                                            |                                     |    |     |     |     |  |
| FRA-70-13.95                                             |                     |         |            |                    |                                |            |                  |                  |                                     |                                            |                                     |    |     |     |     |  |
| CONCRETE STEPS                                           |                     |         |            |                    |                                |            |                  |                  |                                     |                                            |                                     |    |     |     |     |  |
| 151+43.54                                                | 2 TREAD             | RT      |            | 6.89               |                                |            |                  | 13.78            |                                     |                                            |                                     |    |     |     |     |  |
| FRA-70-71-12.68 / 14.86                                  |                     |         |            |                    |                                |            |                  |                  |                                     |                                            |                                     |    |     |     |     |  |
| NO.                                                      | DESCRIPTION         | REV. BY | DATE       |                    |                                |            |                  |                  |                                     |                                            |                                     |    |     |     |     |  |
| 4                                                        | FUNDING CODE CHANGE | CWL     | 11-29-2021 |                    |                                |            |                  |                  |                                     |                                            |                                     |    |     |     |     |  |
| <b>TOTALS CARRIED TO ROADWAY SUBSUMMARY ON SHEET 220</b> |                     |         |            |                    |                                |            | 9481             | 135              | 667                                 | 39                                         | 14                                  | 10 | 358 | 480 |     |  |

|                                     |                   |                               |             |
|-------------------------------------|-------------------|-------------------------------|-------------|
| CALCULATED<br>CJC<br>CHECKED<br>CWL | WALK CALCULATIONS | FRA - 70 / 71 - 12.68 / 14.86 | 260<br>1815 |
|-------------------------------------|-------------------|-------------------------------|-------------|



0 10 20  
 HORIZONTAL  
 SCALE IN FEET

CALCULATED  
 TMT  
 CHECKED  
 CWL

**PLAN - I-70 EASTBOUND**  
**STA. 4162+00.00 TO STA. 4167+00.00**

**FRA-70/71-12.68/14.86**

283  
 1815

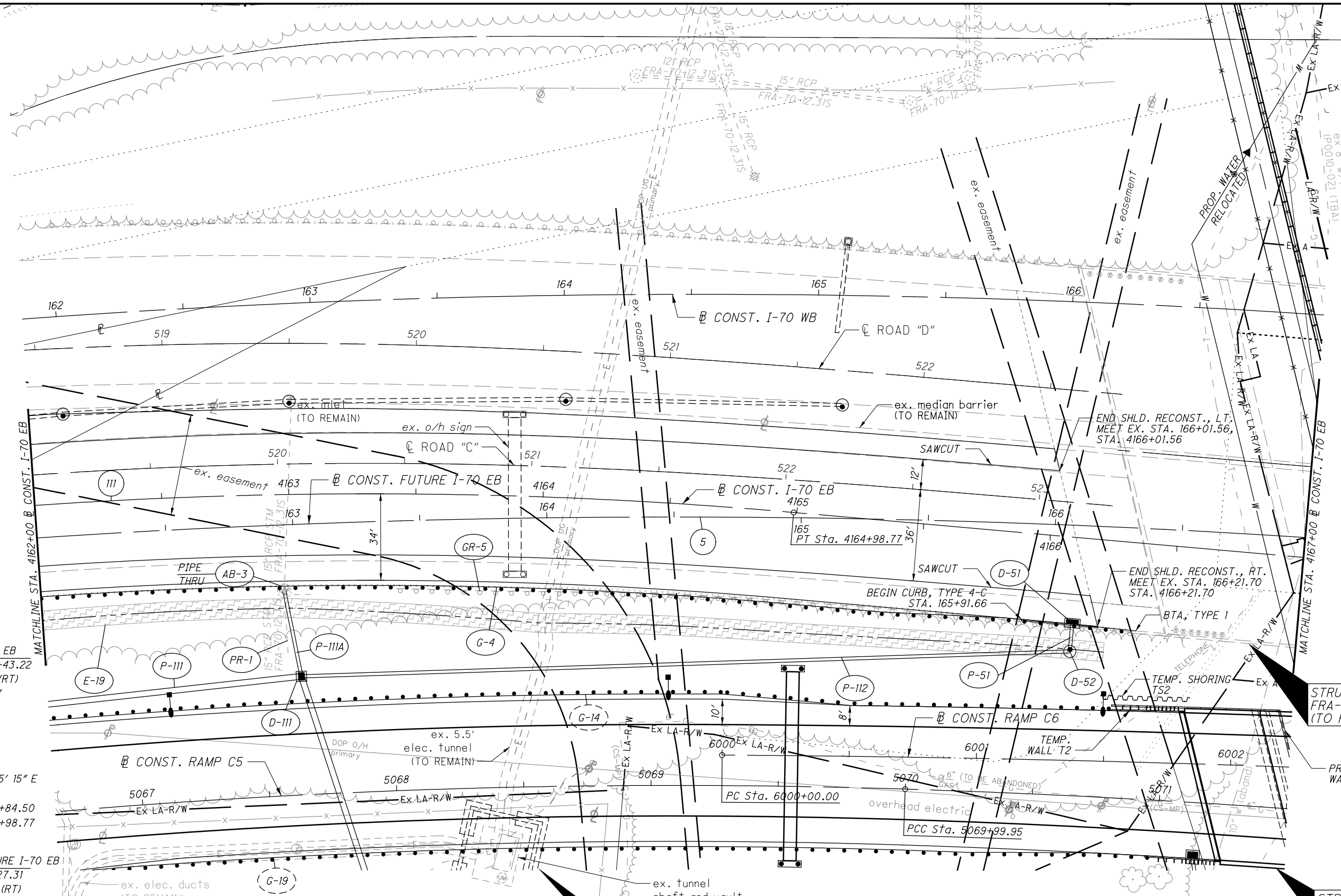

III **CONST. I-70 EB**  
 P.I. Sta. 4162+43.22  
 $\Delta = 15^\circ 31' 32''$  (RT)  
 $D_c = 3^\circ 01' 08''$   
 $R = 1,897.86'$   
 $T = 258.72'$   
 $L = 514.26'$   
 $E = 17.55'$   
 $C = 512.69'$   
 $C.B. = N 74^\circ 45' 15'' E$   
 $\theta_{max} = exist.$   
 P.C. Sta. 4159+84.50  
 P.T. Sta. 4164+98.77  
 D.S. = 60 MPH

5 **CONST. FUTURE I-70 EB**  
 P.I. Sta. 167+27.31  
 $\Delta = 31^\circ 42' 37''$  (RT)  
 $D_c = 1^\circ 30' 00''$   
 $R = 3,819.72'$   
 $T = 1,084.84'$   
 $L = 2,114.01'$   
 $E = 151.07'$   
 $C = 2,087.14'$   
 $C.B. = N 81^\circ 13' 18'' E$   
 $\theta_{max} = 0.037$  (FUTURE)  
 P.C.C. Sta. 156+42.47  
 P.T. Sta. 177+56.48  
 D.S. = 60 MPH

FOR STRUCTURE PLANS, SEE SHEETS 1472-1507  
 FOR I-70 EB PROFILE, SEE SHEET 284  
 FOR RAMP C5 PLANS, SEE SHEETS 331-361  
 FOR RAMP C6 PLANS, SEE SHEETS 362-367  
 FOR RETAINING WALL DETAILS, SEE SHEETS 831-834  
 FOR PIPE PROFILES, SEE SHEETS 284, 397  
 FOR SIGNING PLANS, SEE SHEETS 1014-1049  
 FOR UNDERDRAIN DETAILS, SEE SHEETS 677-680  
 FOR LIGHTING PLANS, SEE SHEETS 1163-1205A  
 FOR ITS PLANS, SEE SHEETS 1122-1162  
 FOR TEMP. WALL AND SHORING DETAILS, SEE SHEETS 889-902  
 FOR WATER WORK DETAILS, SEE SHEETS 905-920  
 FOR UTILITY LEGEND, SEE SHEET 3  
 FOR ESTIMATED QUANTITIES, SEE SHEETS 230-255

STRUCTURE NO.  
 FRA-70-1357A

ITEM 670 - DITCH EROSION PROTECTION

| NO. | DESCRIPTION | REV. BY | DATE       |
|-----|-------------|---------|------------|
| 4   | WIDENED BPD | CWL     | 11-29-2021 |

G:\2012\20120418\FRA\105525\ROADWAY\SHEETS\105525P01.DWG  
 11/27/2021 11:22:05 PM  
 DDDTY81STD\_USER



112 **CONST. I-70 EB**  
 P.I. Sta. 4173+02.46  
 $\Delta = 14^\circ 20' 13''$  (RT)  
 $D_c = 1^\circ 30' 00''$   
 $R = 3,819.72'$   
 $T = 480.41'$   
 $L = 955.79'$   
 $E = 30.09'$   
 $C = 953.30'$   
 $C.B. = N 89^\circ 41' 07'' E$   
 $e_{max} = 0.037$   
 P.C. Sta. 4168+22.05  
 P.T. Sta. 4177+77.84  
 D.S. = 60 MPH

5 **CONST. FUTURE I-70 EB**  
 P.I. Sta. 167+27.31  
 $\Delta = 31^\circ 42' 37''$  (RT)  
 $D_c = 1^\circ 30' 00''$   
 $R = 3,819.72'$   
 $T = 1,084.84'$   
 $L = 2,114.01'$   
 $E = 151.07'$   
 $C = 2,087.14'$   
 $C.B. = N 81^\circ 13' 18'' E$   
 $e_{max} = 0.037$  (FUTURE)  
 P.C.C. Sta. 156+42.47  
 P.T. Sta. 177+56.48  
 D.S. = 60 MPH

FOR TEMP. WALL AND SHORING DETAILS, SEE SHEETS 889 - 902  
 FOR WATER WORK DETAILS, SEE SHEETS 905-920  
 FOR I-70 EB PROFILE, SEE SHEET 286  
 FOR RAMP C5 PLANS, SEE SHEETS 331-361  
 FOR RAMP C6 PLANS, SEE SHEETS 362-367  
 FOR GORE DETAILS, SEE SHEETS 560-571  
 FOR STRUCTURE PLANS, SEE SHEETS 1472-1507  
 FOR RETAINING WALL DETAILS, SEE SHEETS 804-823, 831-834  
 FOR SIGNING PLANS, SEE SHEETS 1014-1049  
 FOR UNDERDRAIN DETAILS, SEE SHEETS 677-680  
 FOR LIGHTING PLANS, SEE SHEETS 1163-1205A  
 FOR ITS PLANS, SEE SHEETS 1122-1162  
 FOR UTILITY LEGEND, SEE SHEET 3  
 FOR ESTIMATED QUANTITIES, SEE SHEETS 230-255

| TAPER TABLE |                   |                |         |             |             |           |            |       |
|-------------|-------------------|----------------|---------|-------------|-------------|-----------|------------|-------|
| TAPER CODE  | BEGINNING STATION | ENDING STATION | SIDE    | DESCRIPTION | BEGIN WIDTH | END WIDTH | TAPER RATE |       |
| DC          | 4170+05.70        | I-70 EB        | I-70 EB | RT          | SHOULDER    | 6.03'     | 9.00'      | 34:1  |
| DD          | 4171+61.37        | I-70 EB        | I-70 EB | RT          | PB OFFSET   | 33.00'    | 32.00'     | 102:1 |

ITEM 670 - DITCH EROSION PROTECTION

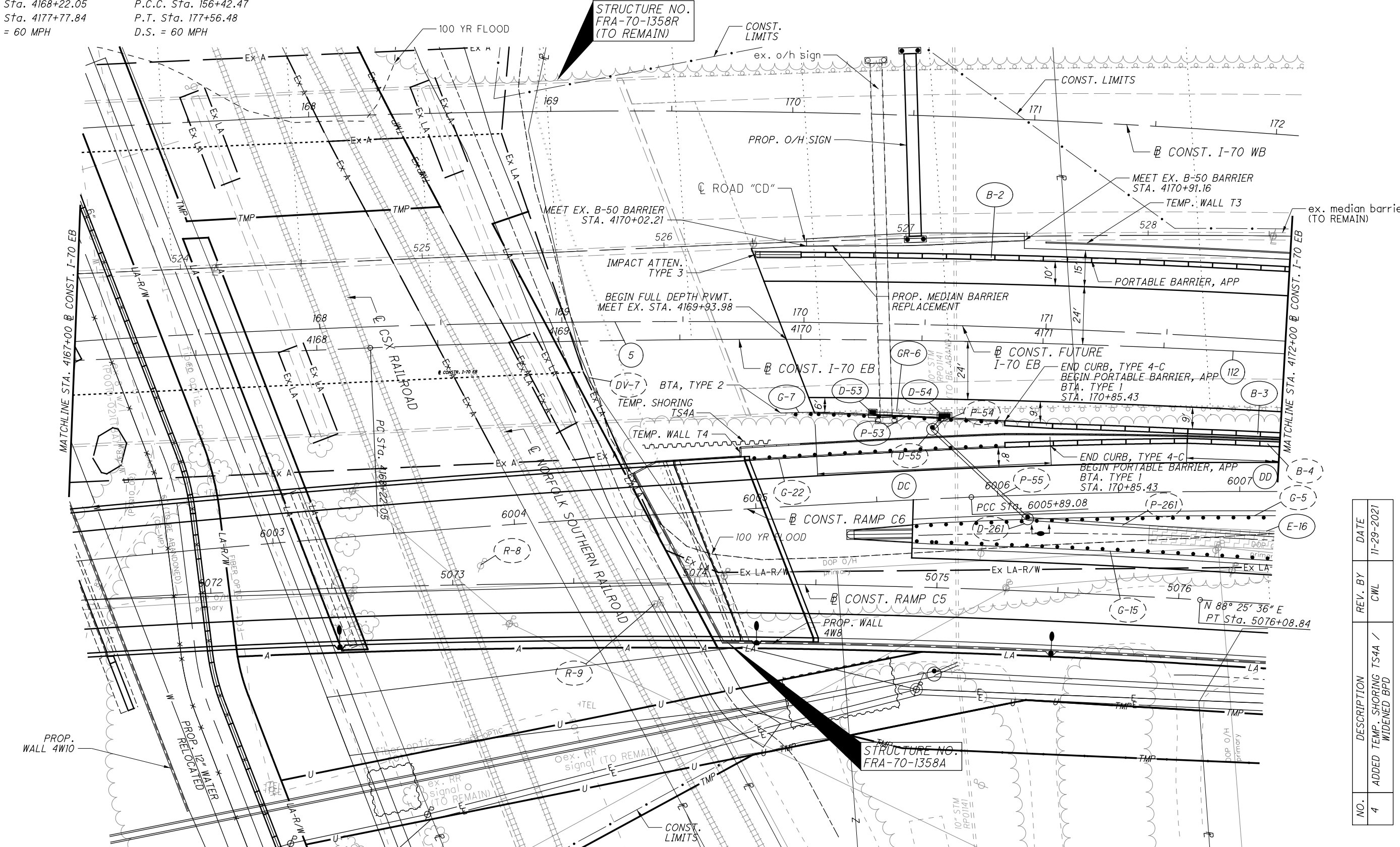

**PLAN - I-70 EASTBOUND**  
**STA. 4167+00.00 TO STA. 4172+00.00**

**FRA-70/71-12.68/14.86**

285  
 1815

| NO. | DESCRIPTION                            | REV. BY | DATE       |
|-----|----------------------------------------|---------|------------|
| 4   | ADDED TEMP. SHORING TS44 / WIDENED BPD | CWL     | 11-29-2021 |

01:2012\20120418\FRA\105525\ROADWAY\SHEETS\105525P011.DGN  
 11/27/2021  
 11:26:07 PM  
 000TY81STD\_USER

FOR PIPE PROFILES, SEE SHEETS 353, 484, 665, 666  
 FOR RAMP C5 PROFILE, SEE SHEET 353  
 FOR RAMP C6 PLANS, SEE SHEETS 362-367  
 FOR I-70 EB PLANS, SEE SHEETS 265-303  
 FOR GORE DETAILS, SEE SHEETS 560-571  
 FOR STRUCTURE PLANS, SEE SHEETS 1472-1507  
 FOR RETAINING WALL DETAILS, SEE SHEETS 804 - 823, 831 - 834  
 FOR WATER WORK DETAILS, SEE SHEETS 905 - 920  
 FOR UNDERDRAIN DETAILS, SEE SHEETS 677-680  
 FOR ITS PLANS, SEE SHEETS 1122 - 1162  
 FOR LIGHTING PLANS, SEE SHEETS 1163 - 1205A  
 FOR SIGNING PLANS, SEE SHEETS 1014 - 1049  
 FOR UTILITY LEGEND, SEE SHEET 3  
 FOR ESTIMATED QUANTITIES, SEE SHEETS 230-255  
 FOR TEMP. WALL AND SHORING DETAILS, SEE SHEETS 889A-902  
 FOR DRIVE DETAILS, SEE SHEETS 583 - 590  
 FOR BIKE PATH DETOUR PLANS, SEE SHEETS 636 - 643R



**PLAN - RAMP C5**  
**STA. 5070+00.00 TO STA. 5075+00.00**

**FRA-70/71-12.68/14.86**

352  
1815

17 CONST. RAMP C5  
 P.I. Sta. 5073+05.04  
 $\Delta = 9^\circ 08' 00''$  (RT)  
 $D_c = 1^\circ 30' 00''$   
 $R = 3,819.72'$   
 $T = 305.09'$   
 $L = 608.89'$   
 $E = 12.16'$   
 $C = 608.25'$   
 $C.B. = N 83^\circ 51' 36'' E$   
 $e_{max} = 0.028$   
 P.C.C. Sta. 5069+99.95  
 P.T. Sta. 5076+08.84  
 D.S. = 50 MPH

ITEM 670 - DITCH EROSION PROTECTION

| NO. | DESCRIPTION                            | REV. BY | DATE       |
|-----|----------------------------------------|---------|------------|
| 4   | ADDED TEMP. SHORING TS4A / WIDENED BPD | CWL     | 11-29-2021 |

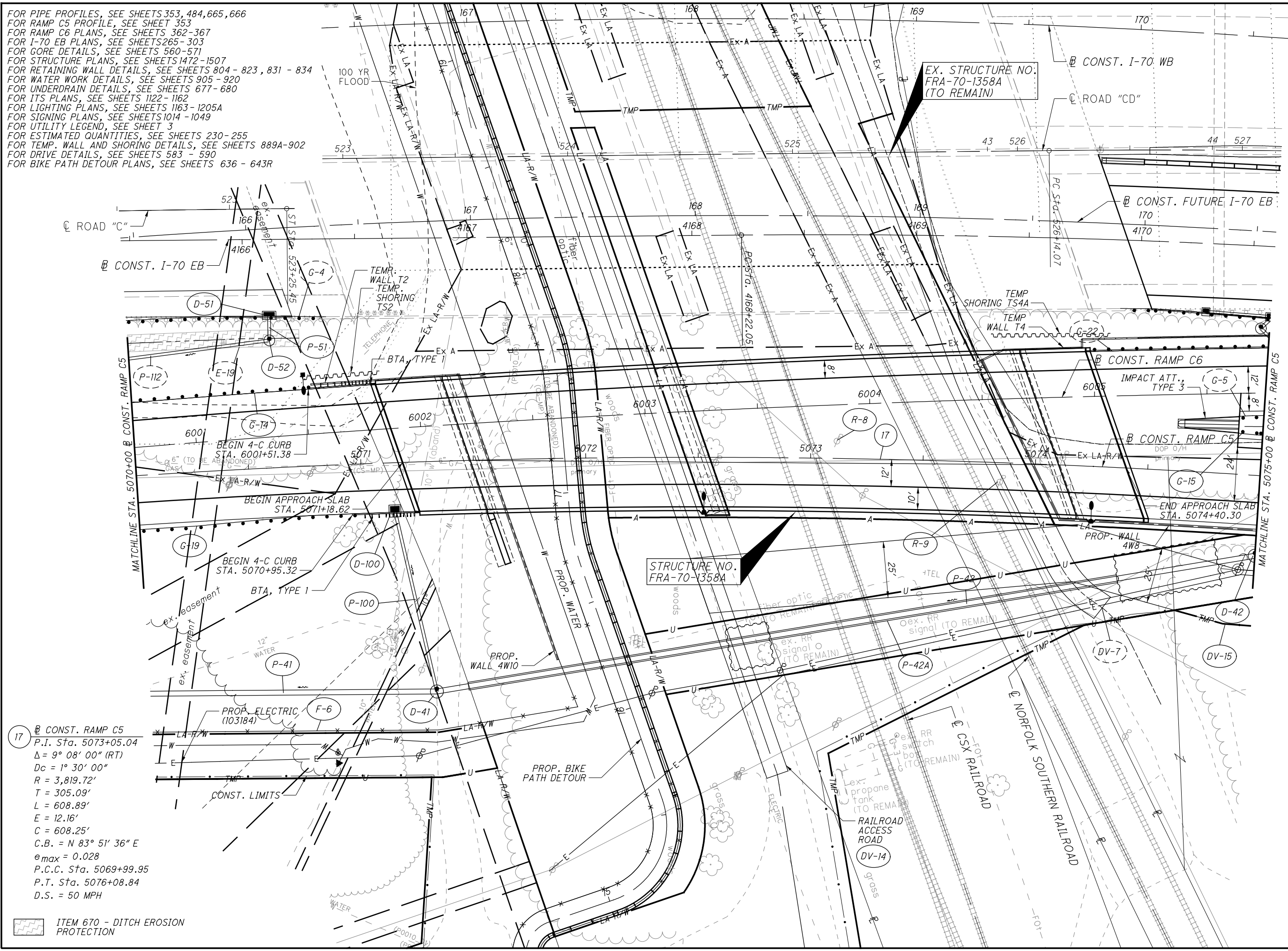

D:\2012\201204\FRA\105523\ROADWAY\SHEETS\105523R061.DGN  
 11/27/2021  
 11:28:52 PM  
 CADD\B15TD\_USER



| NO. | DESCRIPTION              | REV. BY | DATE       |
|-----|--------------------------|---------|------------|
| 4   | ADDED TEMP. SHORING TS4A | CWL     | 11-29-2021 |

**PLAN - RAMP C6**  
**STA. 6002+00.00 TO STA. 6007+00.00**

**FRA-70/71-12.68/14.86**

364  
1815

STRUCTURE NO. FRA-70-1358R (TO REMAIN)

STRUCTURE NO. FRA-70-1358A

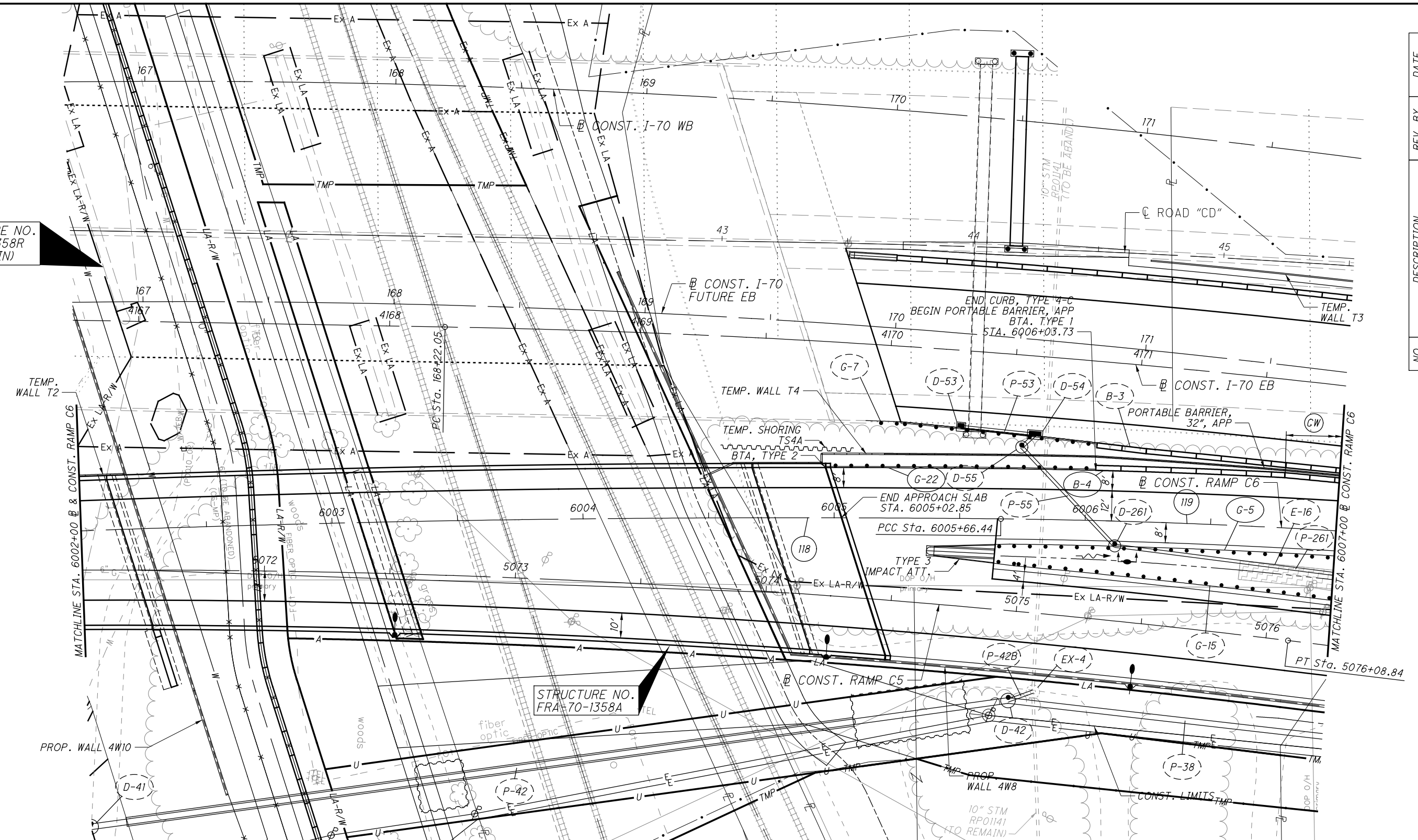

118 **CONST. RAMP C6**  
 P.I. Sta. 6002+83.35  
 $\Delta = 4^\circ 14' 54''$  (RT)  
 $D_c = 0^\circ 45' 00''$   
 $R = 7,639.44'$   
 $T = 283.35'$   
 $L = 566.44'$   
 $E = 5.25'$   
 $C = 566.31'$   
 $C.B. = N 79^\circ 58' 34'' E$   
 $e_{max} = 0.028$   
 P.C. Sta. 6000+00.00  
 P.T. Sta. 6005+66.44  
 D.S. = 50 MPH

119 **CONST. RAMP C6**  
 P.I. Sta. 6007+89.84  
 $\Delta = 9^\circ 26' 10''$  (RT)  
 $D_c = 2^\circ 07' 00''$   
 $R = 2706.89'$   
 $T = 223.41'$   
 $L = 445.80'$   
 $E = 9.20'$   
 $C = 445.30'$   
 $C.B. = N 86^\circ 49' 06'' E$   
 $e_{max} = 0.037$   
 P.C. Sta. 6005+66.44  
 P.C.C. Sta. 6010+12.24  
 D.S. = 50 MPH

| TAPER CODE | BEGINNING STATION | ENDING STATION | SIDE       | DESCRIPTION | BEGIN WIDTH | END WIDTH    | TAPER RATE             |
|------------|-------------------|----------------|------------|-------------|-------------|--------------|------------------------|
| CW         | 6006+78.47        | RAMP C6        | 6007+78.47 | RAMP C6     | LT          | PORT BARRIER | 8.00'<br>4.00'<br>25:1 |

ITEM 670 - DITCH EROSION PROTECTION

FOR RAMP C6 PROFILE, SEE SHEET 365  
 FOR RAMP C5 PLANS, SEE SHEETS 331-361  
 FOR I-70 EB PLANS, SEE SHEETS 265-303  
 FOR STRUCTURE PLANS, SEE SHEETS 1472-1507  
 FOR GORE DETAILS, SEE SHEETS 560-571  
 FOR RETAINING WALL DETAILS, SEE SHEETS 804-823, 831-834, 898, 899  
 FOR PIPE PROFILES, SEE SHEETS 365, 397  
 FOR UNDERDRAIN DETAILS, SEE SHEETS 677-680  
 FOR LIGHTING PLANS, SEE SHEETS 1163-1205  
 FOR ITS PLANS, SEE SHEETS 1122-1162  
 FOR UTILITY LEGEND, SEE SHEET 3  
 FOR SIGNING PLANS, SEE SHEETS 1014-1049  
 FOR ESTIMATED QUANTITIES, SEE SHEETS 230-255

G:\2012\20120418\FRA\105523\ROADWAY\SHEETS\105523P072.DGN  
 11/24/2021 11:45:57 PM  
 DDDTY81STD\_USER

| SEEDING   |          | NO. | DESCRIPTION       | REV. BY | DATE       |
|-----------|----------|-----|-------------------|---------|------------|
| END WIDTH | SO. YDS. |     |                   |         |            |
| 19        |          | 4   | EARTHWORK REVISED | ATR     | 11-29-2021 |

- [#] ITEM 203 - GRANULAR EMBANKMENT
- ITEM 206 - CEMENT STABILIZED SUBGRADE, 14 INCHES DEEP
- ITEM 202 - PAVEMENT REMOVED
- ITEM 202 - PAVEMENT REMOVED, ASPHALT

| END AREA | VOLUME | CALCULATED | CHECKED | CWL |
|----------|--------|------------|---------|-----|
|          |        |            |         |     |
| 91       | 0      |            |         |     |
| 24       | [37]   |            |         |     |
| 124      | [24]   |            |         |     |
| 0        | 0      |            |         |     |
| 30       | 5      |            |         |     |
| 199      | [874]  |            |         |     |

**CROSS SECTIONS I-70 EASTBOUND**  
**STA. 4166+00.00 TO STA. 4170+00.00**

**FRA -70/ 71-12.68 / 14.86**

396  
 1815

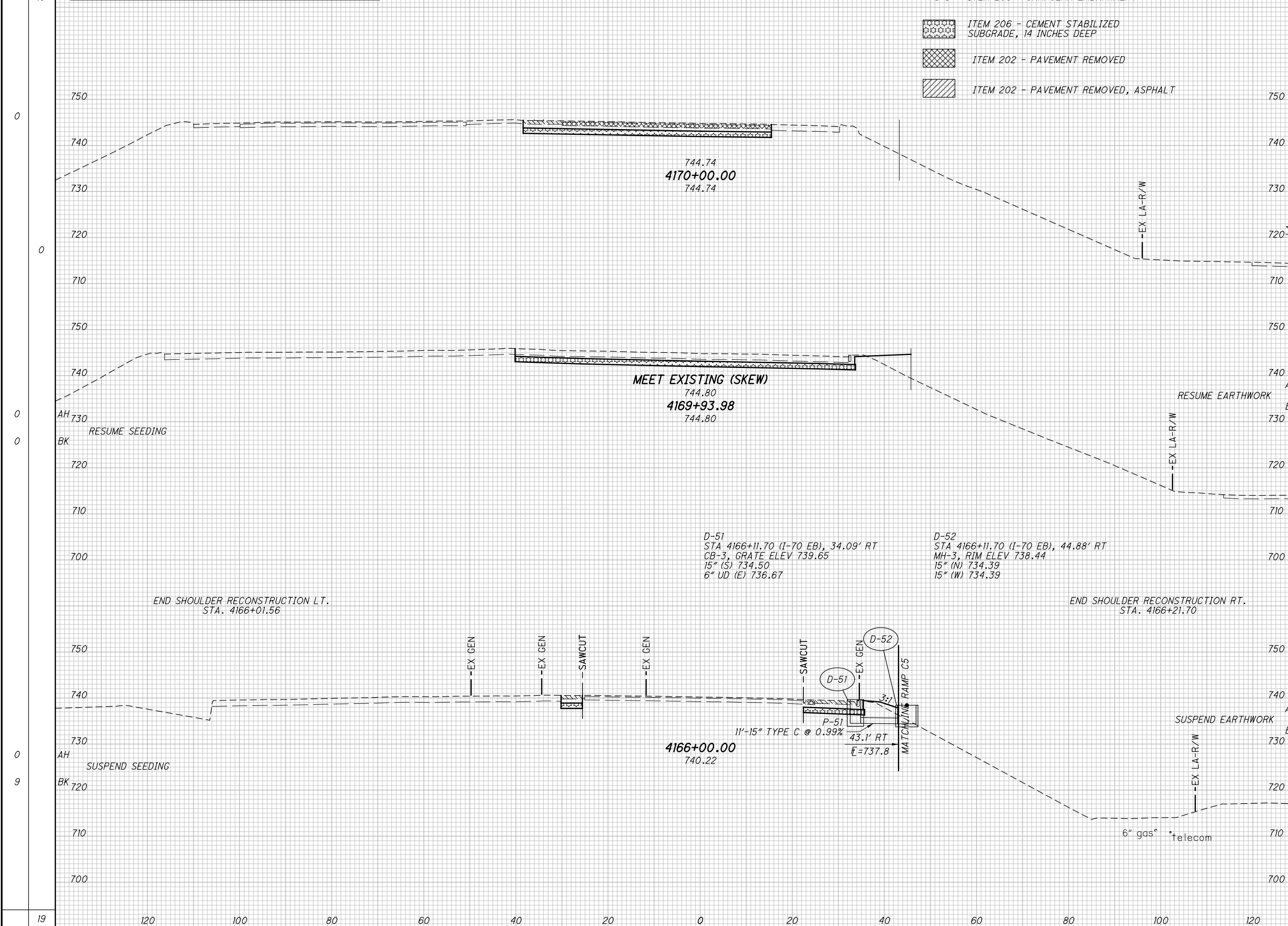

D:\2012\2012048\FRA\105523\ROADWAY\105523\S001.DGN  
 11/24/2021  
 3:12:34 PM  
 D:\101\81\STD\_USER

| SEEDING   |          | NO. | DESCRIPTION       | REV. BY | DATE       |
|-----------|----------|-----|-------------------|---------|------------|
| END WIDTH | SO. YDS. |     |                   |         |            |
| 72        |          | 4   | EARTHWORK REVISED | ATR     | 11-29-2021 |

[#] ITEM 203 - GRANULAR EMBANKMENT

LOAD TRANSFER PLATFORM  
(INCLUDED WITH RETAINING WALL  
ITEM 203 - ROADWAY, MISC.: COLUMN  
SUPPORTED WALLS)

ITEM 206 - CEMENT STABILIZED  
SUBGRADE, 14 INCHES DEEP

ITEM 202 - PAVEMENT REMOVED

ITEM 202 - PAVEMENT REMOVED, ASPHALT

D-261  
STA 6006+12.03 (C6), 4.00' RT  
MH-3, RIM ELEV 749.98  
15" (N) 738.08  
15" (E) 738.08  
6" UD (W) 746.83

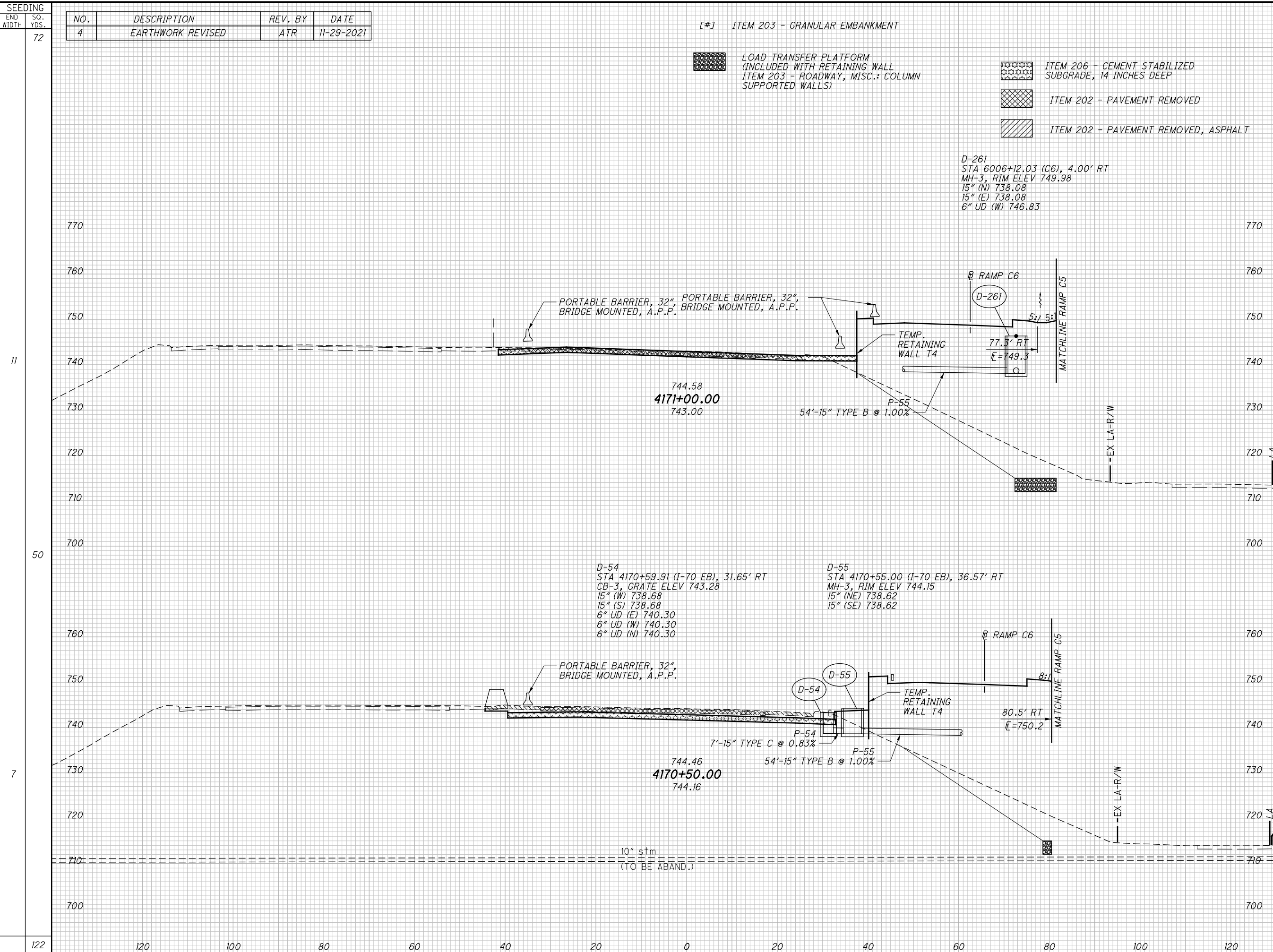

| END AREA   | VOLUME     | CALCULATED | CHECKED |
|------------|------------|------------|---------|
|            |            |            |         |
| 196 [1117] | 309 [2278] |            |         |
| 380 [1906] |            |            |         |
| 214 [941]  |            |            |         |
| 689 [4184] |            |            |         |

CROSS SECTIONS I-70 EASTBOUND  
STA. 4170+50.00 TO STA. 4171+00.00

FRA -70/ 71-12.68 / 14.86

397  
1815

01-2812-2012048 VFR1105523 VROADWAY SHEETS 105523X5001.DGN  
 11/24/2021 3:13:17 PM  
 000TV81 STD\_USER

| SEEDING   |          | NO. | DESCRIPTION       | REV. BY | DATE       |
|-----------|----------|-----|-------------------|---------|------------|
| END WIDTH | SO. YDS. |     |                   |         |            |
|           | 106      | 4   | EARTHWORK REVISED | ATR     | 11-29-2021 |

| END AREA |      | VOLUME |        | CALCULATED ATR | CHECKED CWL |
|----------|------|--------|--------|----------------|-------------|
| CUT      | FILL | CUT    | FILL   |                |             |
|          |      | 213    | [3090] |                |             |

[#] ITEM 203 - GRANULAR EMBANKMENT

LOAD TRANSFER PLATFORM (INCLUDED WITH RETAINING WALL ITEM 203 - ROADWAY, MISC.: COLUMN SUPPORTED WALLS)

ITEM 206 - CEMENT STABILIZED SUBGRADE, 14 INCHES DEEP

ITEM 202 - PAVEMENT REMOVED

ITEM 202 - PAVEMENT REMOVED, ASPHALT

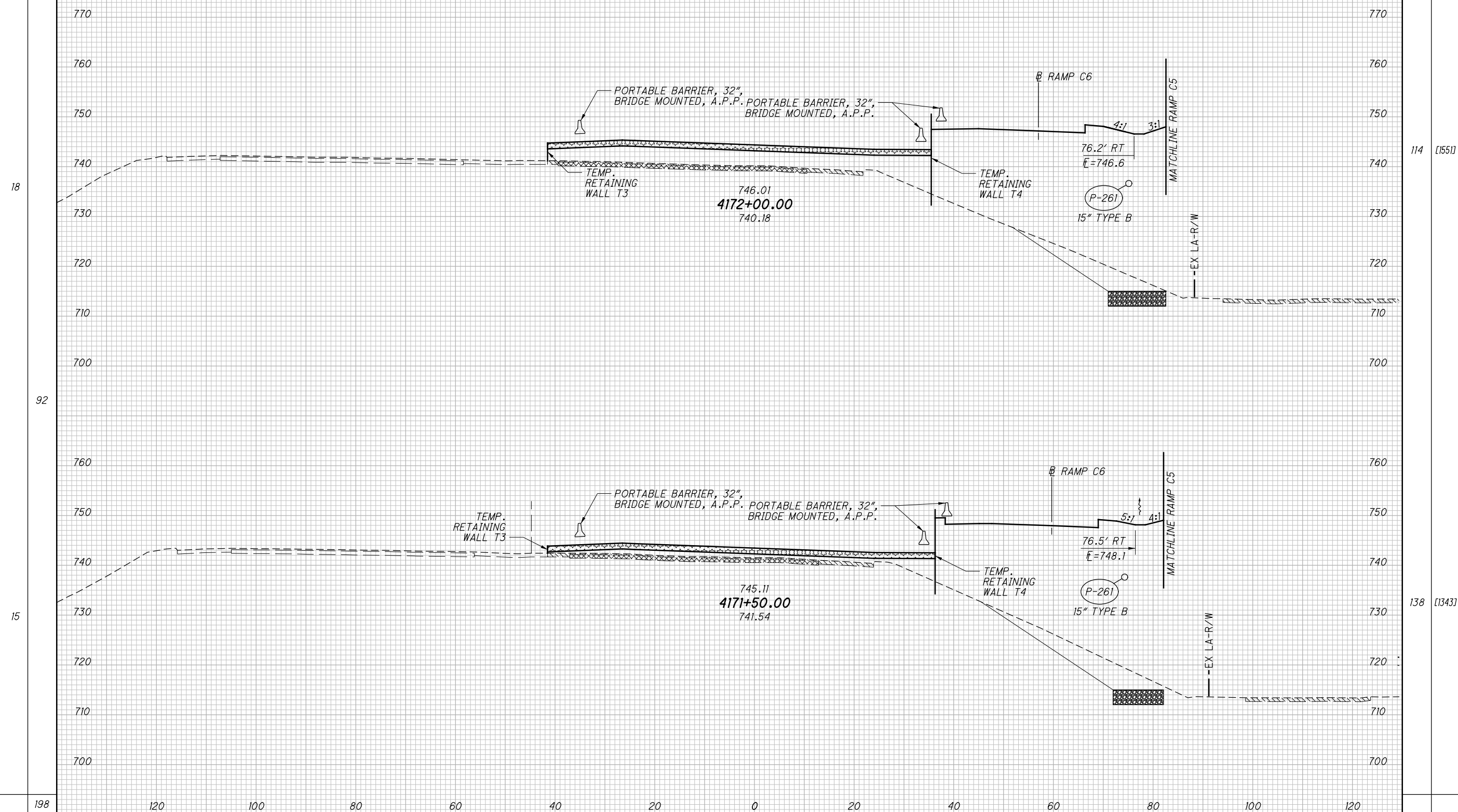

| END AREA |        | VOLUME |        | CALCULATED ATR | CHECKED CWL |
|----------|--------|--------|--------|----------------|-------------|
| CUT      | FILL   | CUT    | FILL   |                |             |
| 114      | [1551] | 233    | [2680] |                |             |
| 138      | [1343] | 446    | [5770] |                |             |

CROSS SECTIONS I-70 EASTBOUND  
STA. 4171+50.00 TO STA. 4172+00.00

FRA -70/ 71-12.68 / 14.86

398  
1815

D:\2012\2012048\FRA\105523\ROADWAY\SHEETS\105523X5001.DGN  
 11/24/2021 3:14:04 PM  
 D:\2012\2012048\FRA\105523\ROADWAY\SHEETS\105523X5001.DGN

| SEEDING   |          | NO. | DESCRIPTION       | REV. BY | DATE       |
|-----------|----------|-----|-------------------|---------|------------|
| END WIDTH | SO. YDS. |     |                   |         |            |
| 122       |          | 4   | EARTHWORK REVISED | ATR     | 11-29-2021 |

[#] ITEM 203 - GRANULAR EMBANKMENT

LOAD TRANSFER PLATFORM  
(INCLUDED WITH RETAINING WALL  
ITEM 203 - ROADWAY, MISC.: COLUMN  
SUPPORTED WALLS)

ITEM 202 - PAVEMENT REMOVED

ITEM 202 - PAVEMENT REMOVED, ASPHALT

| END AREA |      | VOLUME |        | CALCULATED | CHECKED |
|----------|------|--------|--------|------------|---------|
| CUT      | FILL | CUT    | FILL   |            |         |
|          |      | 231    | [3921] | ATR        | CWL     |

AB-1  
STA 4172+81.75 (I-70 EB), 19.80' RT  
INLET ABAND. AND PIPE THRU, A.P.P.  
GRATE ELEV 737.51'  
12" RCP N 732.89  
15" RCP E 731.03

D-35  
STA 4173+00.03 (I-70 EB), 74.86' RT  
CB-8, GRATE ELEV 744.72'  
15" (W) 734.02  
15" (E) 724.10  
18" (S) 723.85  
6" UD (S) 742.85

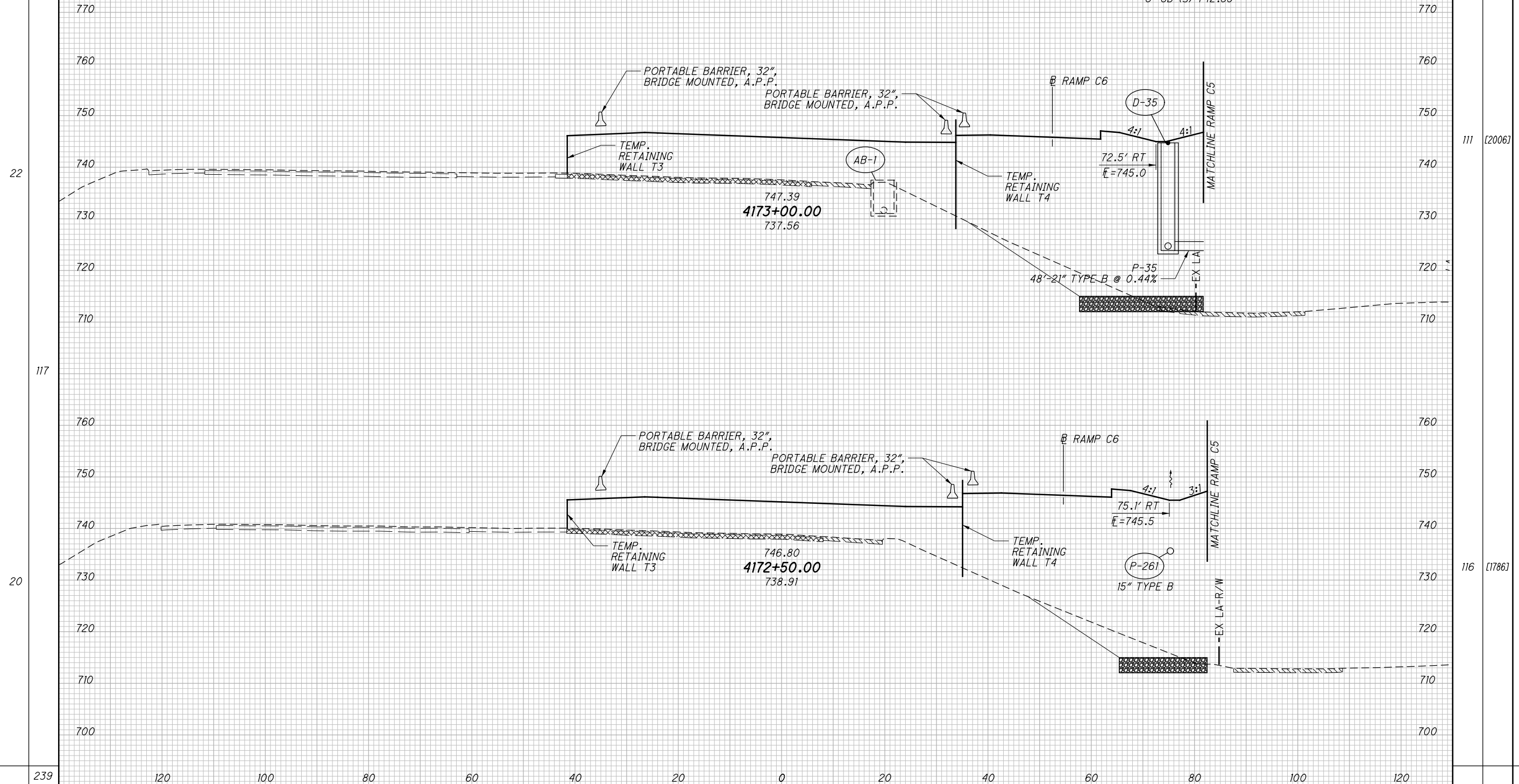

|     |        |     |        |  |  |
|-----|--------|-----|--------|--|--|
| 111 | [2006] | 210 | [3511] |  |  |
| 116 | [1786] |     |        |  |  |
| 441 | [7432] |     |        |  |  |

CROSS SECTIONS I-70 EASTBOUND  
STA. 4172+50.00 TO STA. 4173+00.00

FRA-70/71-12.68/14.86

399  
1815

0:\2812\2812048\FRA\105523\ROADWAY\SHEETS\105523X5001.DGN  
 11/24/2021 3:14:59 PM  
 0001\81STD.LUSER

| SEEDING   |          | NO. | DESCRIPTION       | REV. BY | DATE       |
|-----------|----------|-----|-------------------|---------|------------|
| END WIDTH | SO. YDS. |     |                   |         |            |
| 108       |          | 4   | EARTHWORK REVISED | ATR     | 11-29-2021 |

[#] ITEM 203 - GRANULAR EMBANKMENT

LOAD TRANSFER PLATFORM  
(INCLUDED WITH RETAINING WALL  
ITEM 203 - ROADWAY, MISC.: COLUMN  
SUPPORTED WALLS)

ITEM 202 - PAVEMENT REMOVED

ITEM 202 - PAVEMENT REMOVED, ASPHALT

| END AREA |      | VOLUME |        | CALCULATED ATR | CHECKED CWL |
|----------|------|--------|--------|----------------|-------------|
| CUT      | FILL | CUT    | FILL   |                |             |
|          |      | 110    | [4422] |                |             |

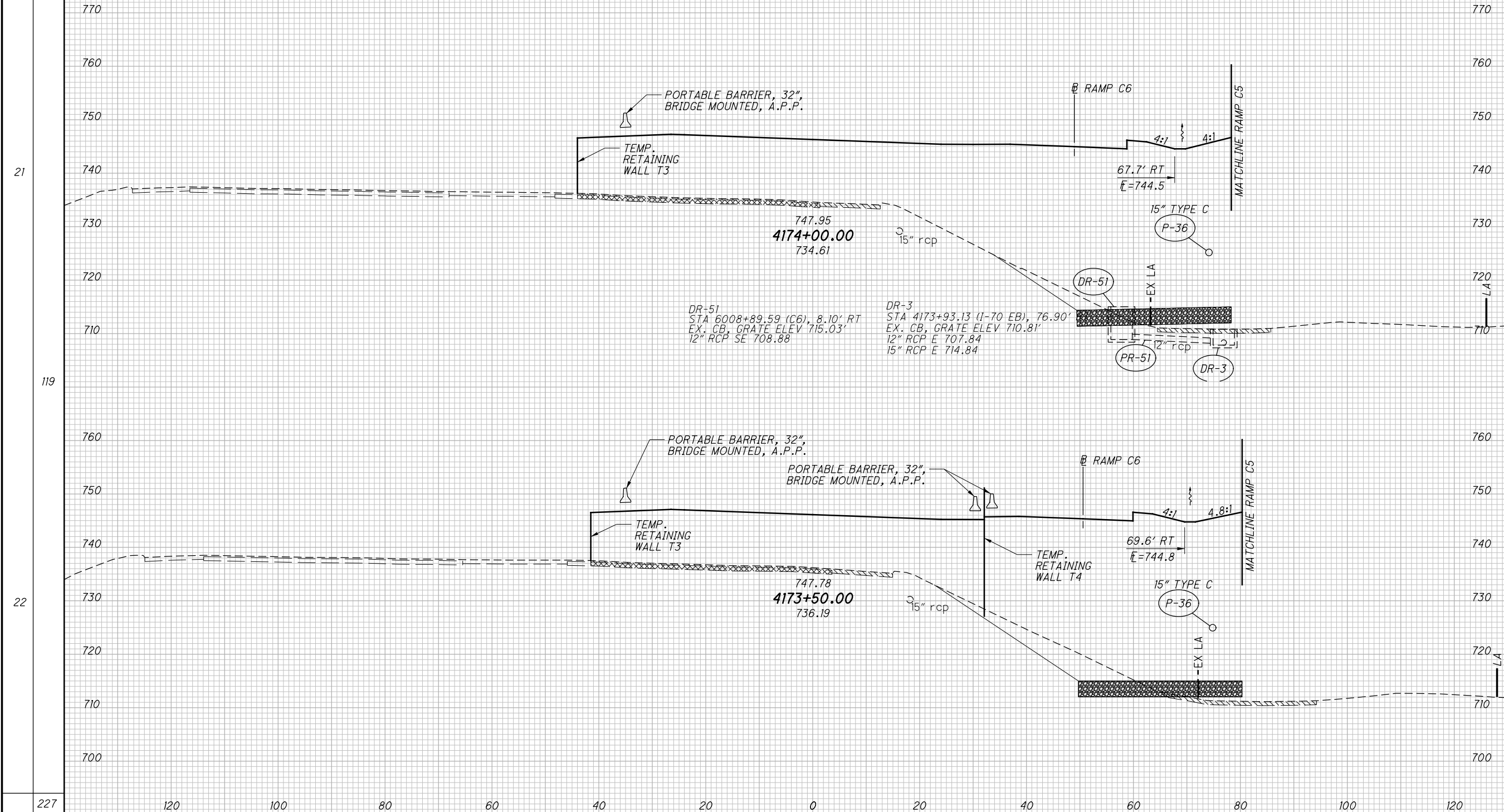

56 [2340]

180 [4231]

138 [2229]

290 [8653]

CROSS SECTIONS I-70 EASTBOUND  
STA. 4173+50.00 TO STA. 4174+00.00

FRA -70/ 71-12.68 / 14.86

400  
1815

01-2812-2012048 VFR1105523\ROADWAY\SHETS\105523X5001.DGN  
 11/24/2021 3:16:00 PM  
 000TV81STD.LUSER



SEEDING  
END WIDTH SO. YDS.

| NO. | DESCRIPTION       | REV. BY | DATE       |
|-----|-------------------|---------|------------|
| 4   | EARTHWORK REVISED | ATR     | 11-29-2021 |

[#] ITEM 203 - GRANULAR EMBANKMENT

#" ITEM 203 - GRANULAR EMBANKMENT, AS PER PLAN

| END AREA | VOLUME |      | CALCULATED | CHECKED | CWL |
|----------|--------|------|------------|---------|-----|
|          | CUT    | FILL |            |         |     |
|          | 0      | 1991 |            |         |     |

LOAD TRANSFER PLATFORM  
(INCLUDED WITH RETAINING WALL  
ITEM 203 - ROADWAY, MISC.: COLUMN  
SUPPORTED WALLS)

SUSPEND ITEM 203 - GRANULAR EMBANKMENT  
START ITEM 203 - GRANULAR EMBANKMENT, A.P.P.  
STA. 4175+43.32

89  
15  
92  
18  
181

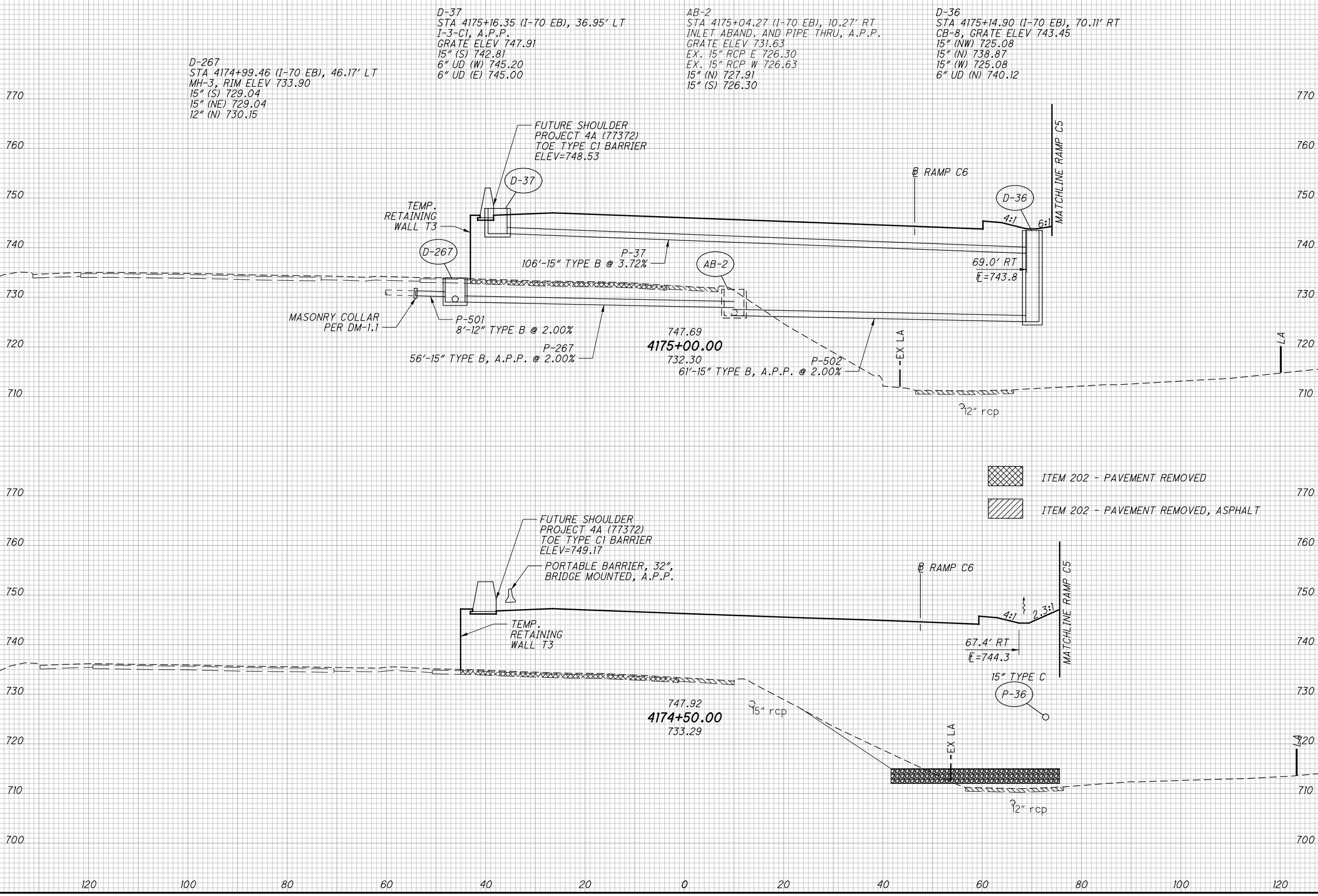

| END AREA | VOLUME |      | CALCULATED | CHECKED | CWL |
|----------|--------|------|------------|---------|-----|
|          | CUT    | FILL |            |         |     |
| 0        | 2590   |      |            |         |     |
| 0        | [2590] |      |            |         |     |
| 0        | [2590] |      |            |         |     |
| 0        | [2590] |      |            |         |     |
| 0        | [2590] |      |            |         |     |
| 58       | [4654] |      |            |         |     |
| 63       | [2436] |      |            |         |     |
| 58       | [8810] |      |            |         |     |

CROSS SECTIONS I-70 EASTBOUND  
STA. 4174+50.00 TO STA. 4175+00.00

FRA - 70/ 71-12.68 / 14.86



401  
1815

01-2812-2012048\FRA\105523\ROADWAY\105523\SHEETS\105523X5001.DGN  
11/24/2021 4:37:02 PM  
D:\105523\STD\_USER

| SEEDING   |
|-----------|
| END WIDTH |
| SO. YDS.  |

| NO. | DESCRIPTION       | REV. BY | DATE       |
|-----|-------------------|---------|------------|
| 4   | EARTHWORK REVISED | ATR     | 11-29-2021 |

| END AREA |      | VOLUME |      | CALCULATED | ATR | CHECKED | CWL |
|----------|------|--------|------|------------|-----|---------|-----|
| CUT      | FILL | CUT    | FILL |            |     |         |     |

 ITEM 202 - PAVEMENT REMOVED  
 ITEM 202 - PAVEMENT REMOVED, ASPHALT  
 "##" ITEM 203 - GRANULAR EMBANKMENT, AS PER PLAN

120  
 0  
 9  
 32  
 10  
 32

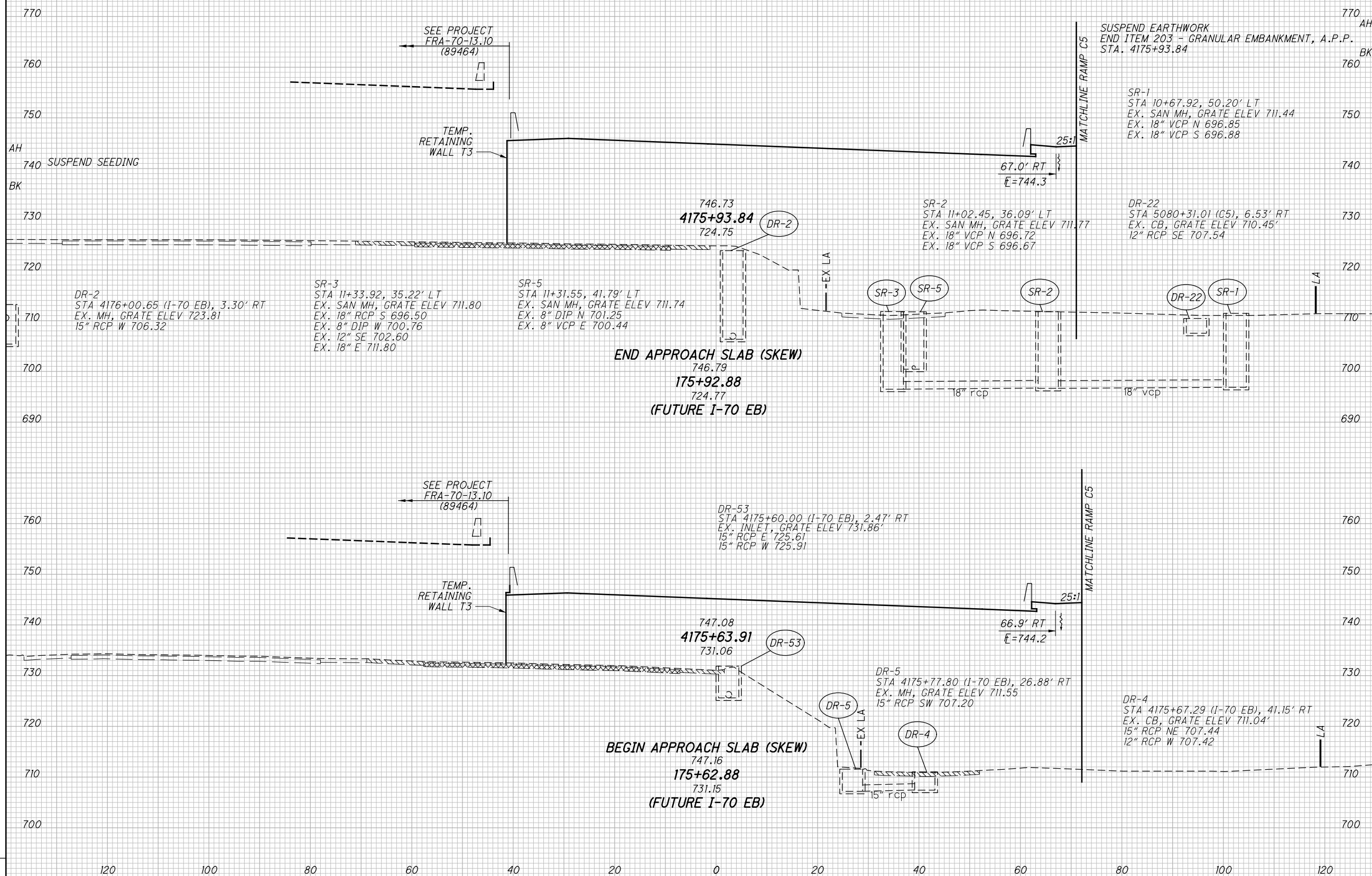

|     |    |   |        |   |        |  |  |
|-----|----|---|--------|---|--------|--|--|
| 770 | AH | 0 | "0"    |   |        |  |  |
| 760 | BK | 0 | "2986" |   |        |  |  |
| 750 |    |   |        |   |        |  |  |
| 740 |    |   |        |   |        |  |  |
| 730 |    |   |        |   |        |  |  |
| 720 |    |   |        |   |        |  |  |
| 710 |    |   |        |   |        |  |  |
| 700 |    |   |        | 0 | "3113" |  |  |
| 690 |    |   |        |   |        |  |  |
| 760 |    |   |        |   |        |  |  |
| 750 |    |   |        |   |        |  |  |
| 740 |    |   |        |   |        |  |  |
| 730 |    | 0 | "2631" |   |        |  |  |
| 720 |    |   |        |   |        |  |  |
| 710 |    |   |        |   |        |  |  |
| 700 |    |   |        |   |        |  |  |
|     |    |   |        | 0 | "3113" |  |  |

CROSS SECTIONS I-70 EASTBOUND  
 STA. 4175+63.96 TO STA. 4175+93.88

FRA-70/71-12.68/14.86

402  
 1815

D:\2012\2012048\FRA\105523\ROADWAY\105523\901.DGN  
 11/24/2021 4:36:02 PM  
 D:\101\81\STD\_USER

| SEEDING   |
|-----------|
| END WIDTH |
| SO. YDS.  |

| NO. | DESCRIPTION  | REV. BY | DATE       |
|-----|--------------|---------|------------|
| 4   | GRADING LINE | CWL     | 11-29-2021 |

| END AREA |      | VOLUME |      | CALCULATED | TMT | CHECKED | CWL |
|----------|------|--------|------|------------|-----|---------|-----|
| CUT      | FILL | CUT    | FILL |            |     |         |     |

|     |
|-----|
| 139 |
| 23  |
| 106 |
| 15  |
| 153 |
| 40  |
| 398 |

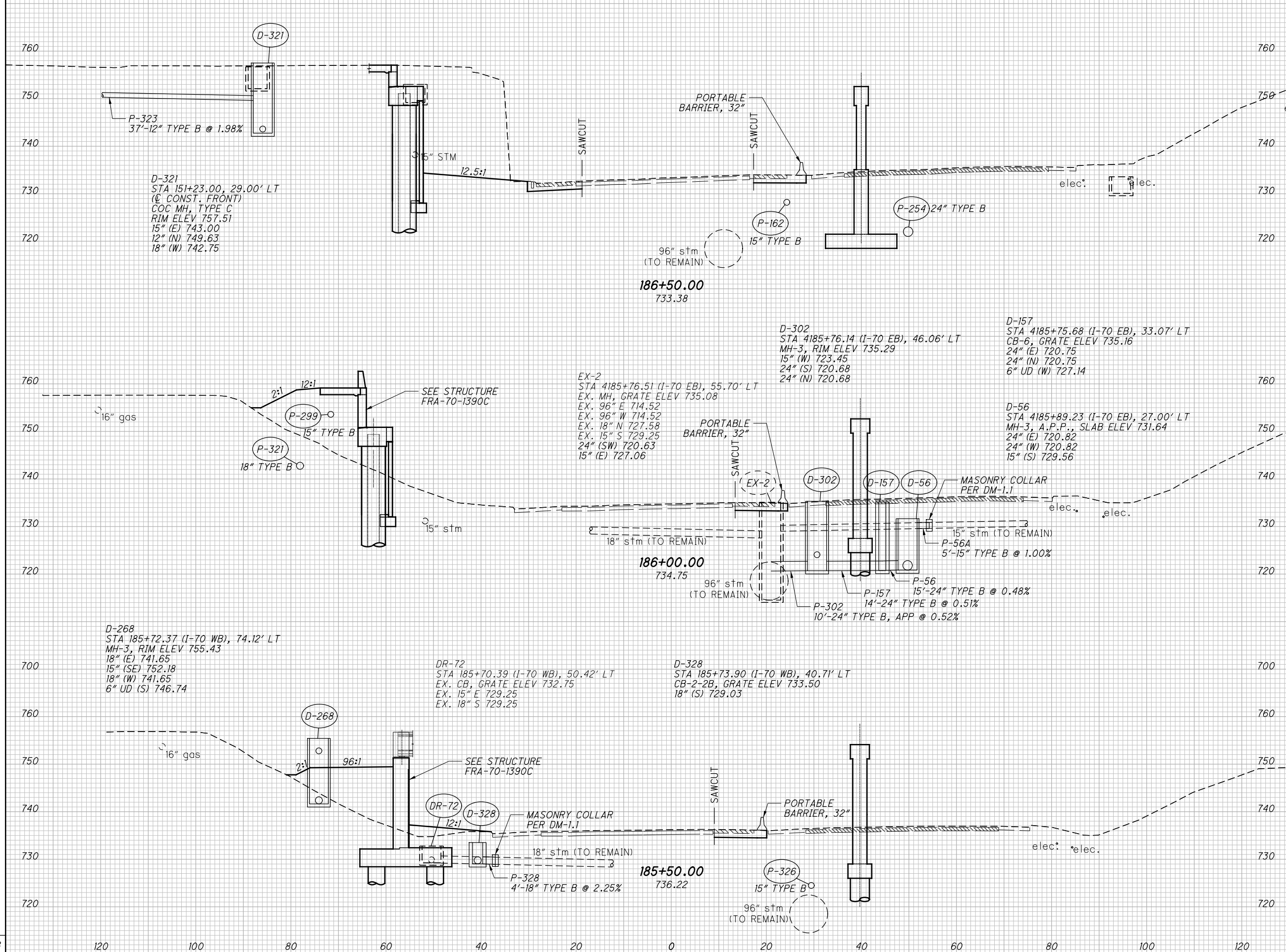

|     |     |      |     |  |  |  |  |
|-----|-----|------|-----|--|--|--|--|
| 416 | 1   | 898  | 1   |  |  |  |  |
| 396 | 184 |      |     |  |  |  |  |
| 12  | 198 |      |     |  |  |  |  |
| 22  | 355 |      |     |  |  |  |  |
| 12  | 185 |      |     |  |  |  |  |
|     |     | 1316 | 540 |  |  |  |  |

**CROSS SECTIONS I-70 WESTBOUND**  
**STA. 185+50.00 TO STA. 186+50.00**

**FRA-70/71-12.68/14.86**

427  
 1815

01-2812-2812048 V.FRA\185523\ROADWAY\185523\SHEETS\185523\S90P5.DGN  
 11/27/2021 12:56:42 PM  
 0301Y81STD\_USER

01-2812-2012048\FRA\105523\ROADWAY\105523\9095.DGN  
 11/27/2021  
 12:56:23 PM  
 0001\81STD\_USER

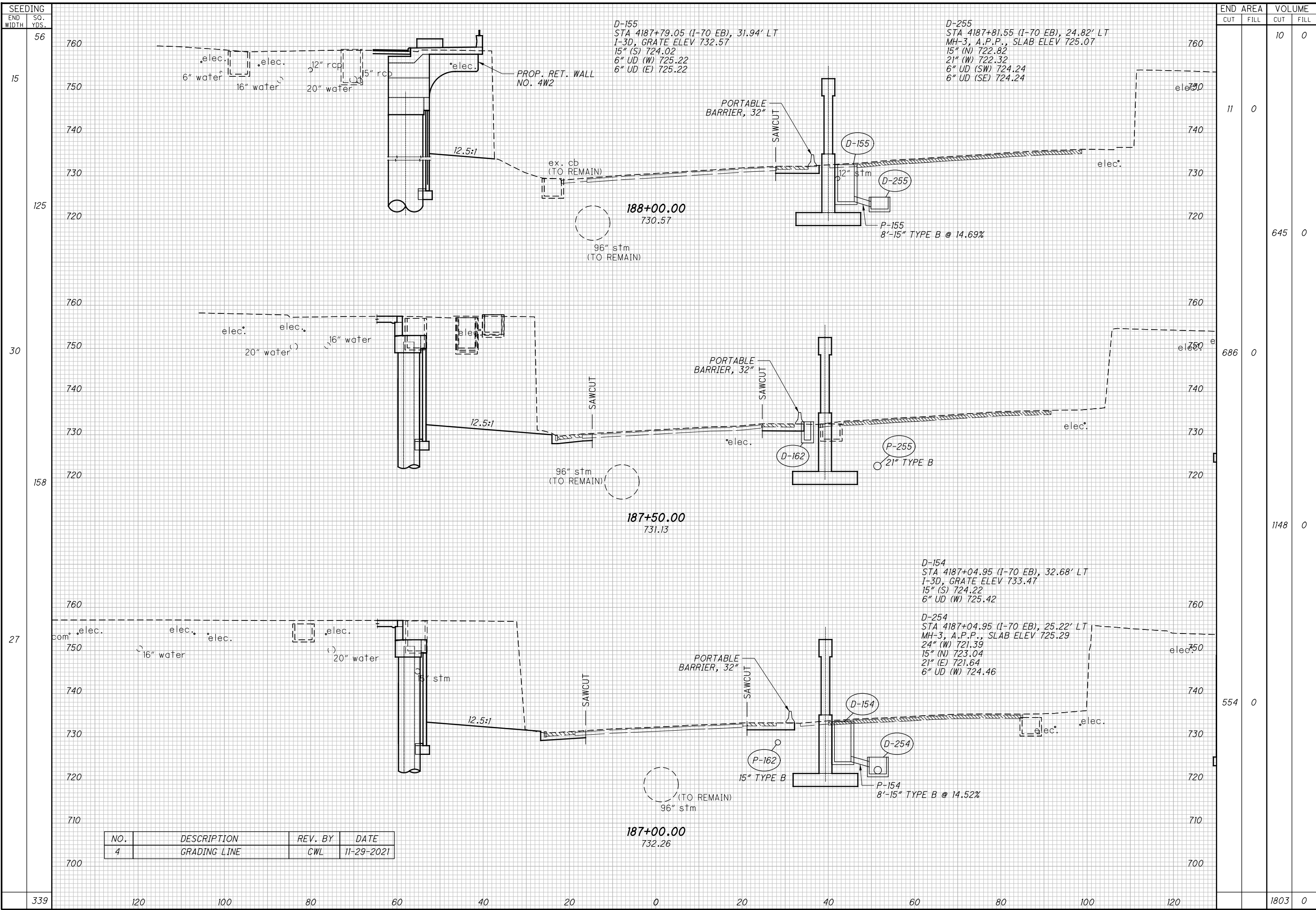

**CROSS SECTIONS I-70 WESTBOUND**  
**STA. 187+00.00 TO STA. 188+00.00**

**FRA-70/71-12.68/14.86**





428  
 1815





| SEEDING   |          |
|-----------|----------|
| END WIDTH | SO. YDS. |
| 0         | 0        |

| NO. | DESCRIPTION          | REV. BY | DATE       |
|-----|----------------------|---------|------------|
| 1   | UPDATED HATCH LEGEND | CWL     | 11-5-2021  |
| 4   | EARTHWORK REVISED    | ATR     | 11-29-2021 |

-  ITEM 202 - PAVEMENT REMOVED
-  ITEM 202 - PAVEMENT REMOVED, ASPHALT
- "#" ITEM 203 - GRANULAR EMBANKMENT, AS PER PLAN
-  SELECT GRANULAR BACKFILL PER SS840 (INCLUDED IN WALL QUANTITIES)
-  LOAD TRANSFER PLATFORM (INCLUDED WITH RETAINING WALL ITEM 203 - ROADWAY, MISC.: COLUMN SUPPORTED WALLS)

| END AREA | VOLUME | CALCULATED | CHECKED |     |      |     |      |
|----------|--------|------------|---------|-----|------|-----|------|
|          |        |            |         | CUT | FILL | CUT | FILL |
| 175      | "1049" | 60         | "393"   |     |      |     |      |
| 159      | "1140" | 280        | "1612"  |     |      |     |      |

**CROSS SECTIONS - RAMP C5**  
**STA. 5074+40.30 TO STA. 5074+50.00**

**FRA -70/ 71-12.68 / 14.86**

486  
 1815

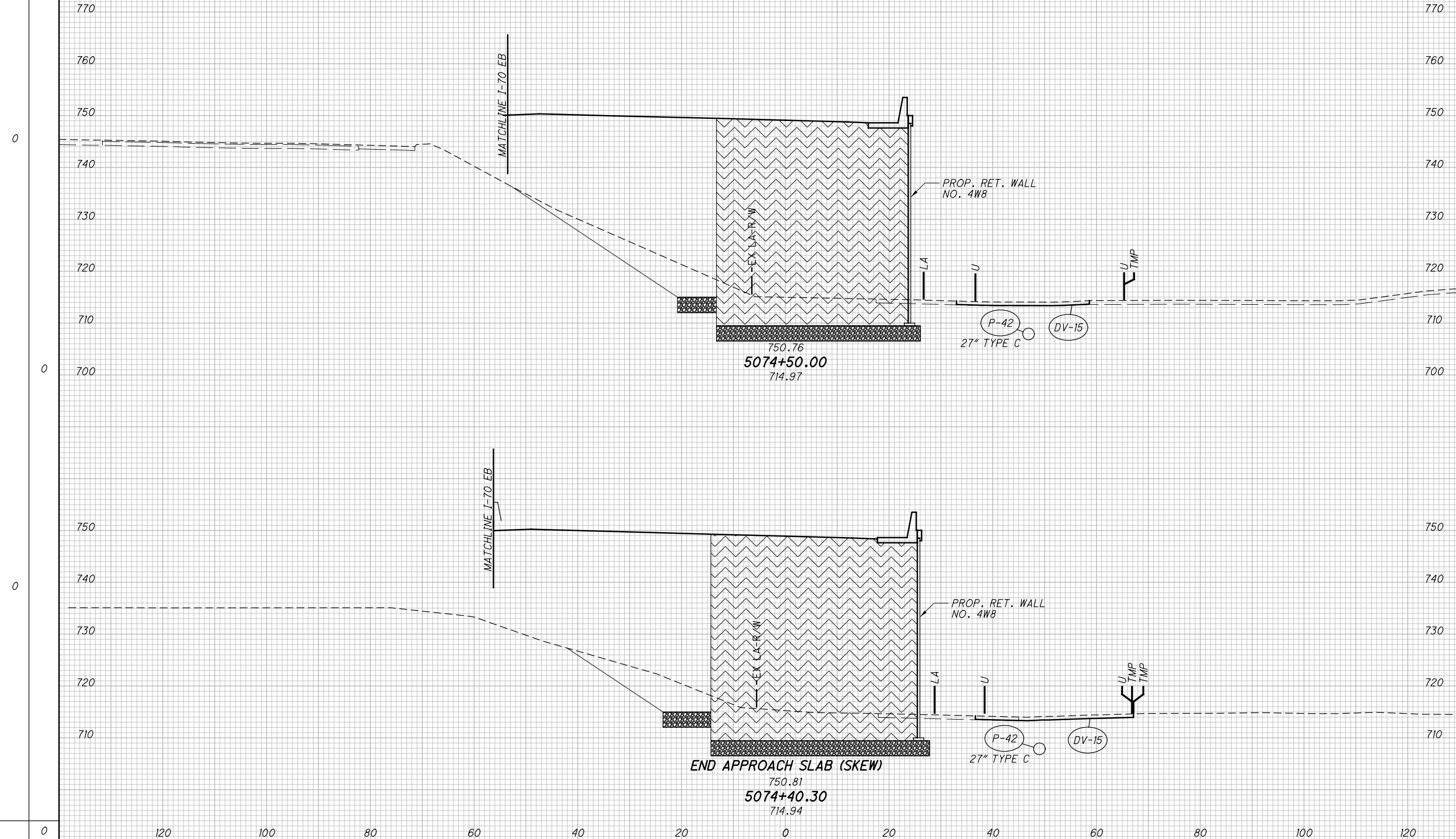

01-2812-2012048\FRA\105523\ROADWAY\105523\S007.DGN  
 11/24/2021 4:15:10 PM  
 000TV81STD\_USER

SEEDING  
END WIDTH SO. YDS.

| NO. | DESCRIPTION          | REV. BY | DATE       |
|-----|----------------------|---------|------------|
| 1   | UPDATED HATCH LEGEND | CWL     | 11-5-2021  |
| 4   | EARTHWORK REVISED    | ATR     | 11-29-2021 |

| END AREA |      | VOLUME |      | CALCULATED | CHECKED |
|----------|------|--------|------|------------|---------|
| CUT      | FILL | CUT    | FILL |            |         |
|          |      | 72     | 482' |            |         |

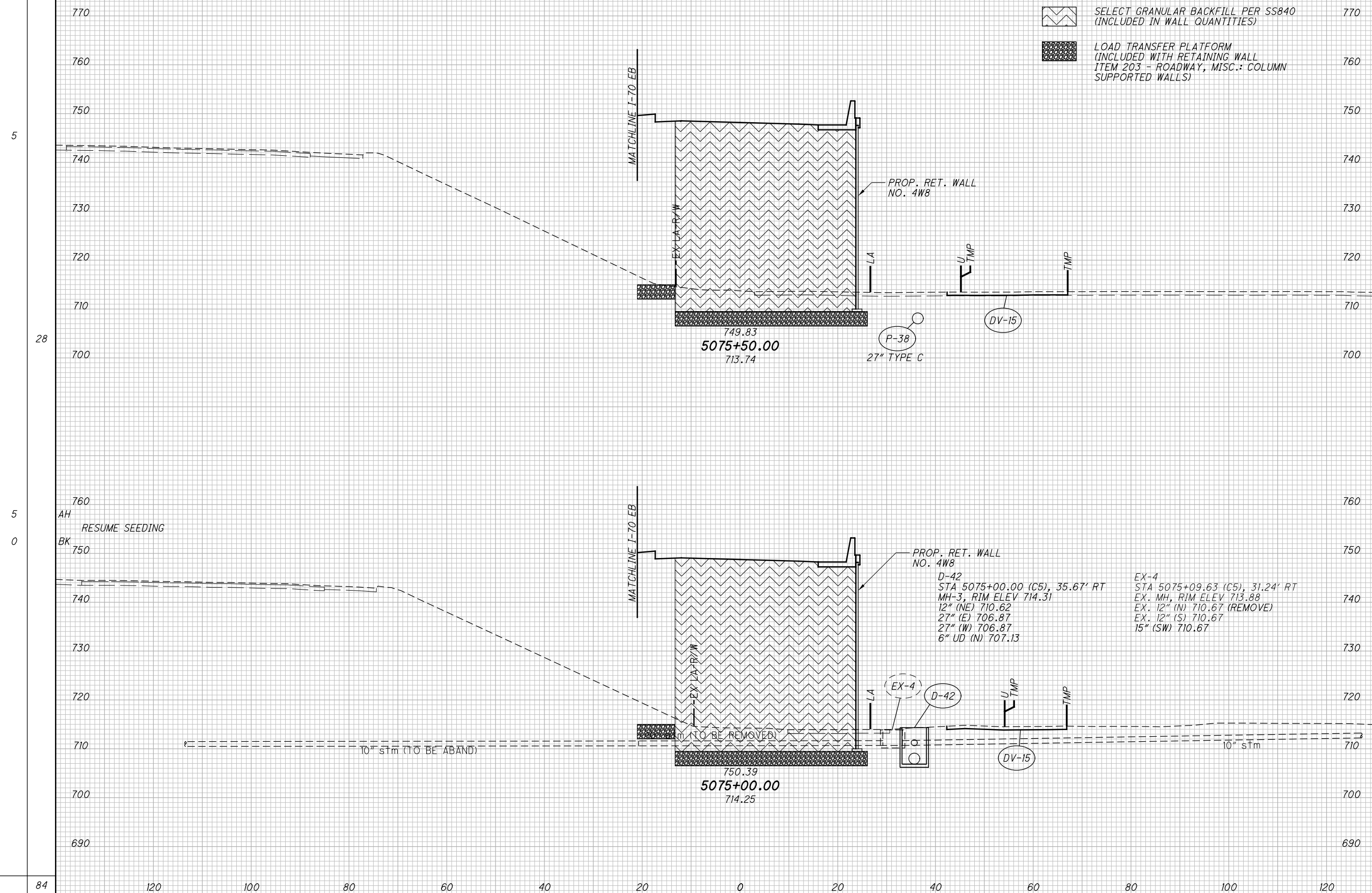

- ITEM 202 - PAVEMENT REMOVED
- ITEM 202 - PAVEMENT REMOVED, ASPHALT
- "#" ITEM 203 - GRANULAR EMBANKMENT, AS PER PLAN
- SELECT GRANULAR BACKFILL PER SS840 (INCLUDED IN WALL QUANTITIES)
- LOAD TRANSFER PLATFORM (INCLUDED WITH RETAINING WALL ITEM 203 - ROADWAY, MISC.: COLUMN SUPPORTED WALLS)

|    |     |      |    |      |
|----|-----|------|----|------|
| 56 | 43  | 263" | 98 | 491" |
| 5  | 63  | 267" |    |      |
| 84 | 170 | 473" | 2  | 487  |

**CROSS SECTIONS - RAMP C5**  
**STA. 5075+00.00 TO STA. 5075+50.00**

**FRA - 70/ 71-12.68 / 14.86**

1815

01-2812-2012048\FRA\105523\ROADWAY\105523\907.DGN  
 11/24/2021 4:15:49 PM  
 0001\81STD.LUSER











SEEDING  
END WIDTH SO. YDS.

| NO. | DESCRIPTION          | REV. BY | DATE       |
|-----|----------------------|---------|------------|
| 1   | UPDATED HATCH LEGEND | CWL     | 11-5-2021  |
| 4   | EARTHWORK REVISED    | ATR     | 11-29-2021 |

[#] ITEM 203 - GRANULAR EMBANKMENT

-  ITEM 202 - PAVEMENT REMOVED
-  ITEM 202 - PAVEMENT REMOVED, ASPHALT
-  SELECT GRANULAR BACKFILL PER SS840 (INCLUDED IN WALL QUANTITIES)
-  LOAD TRANSFER PLATFORM (INCLUDED WITH RETAINING WALL ITEM 203 - ROADWAY, MISC.: COLUMN SUPPORTED WALLS)

| END AREA | VOLUME |      | CALCULATED | CHECKED |
|----------|--------|------|------------|---------|
|          | CUT    | FILL |            |         |
| 15       |        |      | 26         |         |
| 15       | [242]  |      | 33         | [449]   |
| 23       |        |      | 23         |         |
| 23       | [242]  |      | 35         | [448]   |
| 10       |        |      | 49         |         |
| 68       | [897]  |      | 490        | 1815    |

**CROSS SECTIONS - RAMP C5**  
**STA. 5077+50.00 TO STA. 5078+00.00**

**FRA - 70/ 71-12.68 / 14.86**

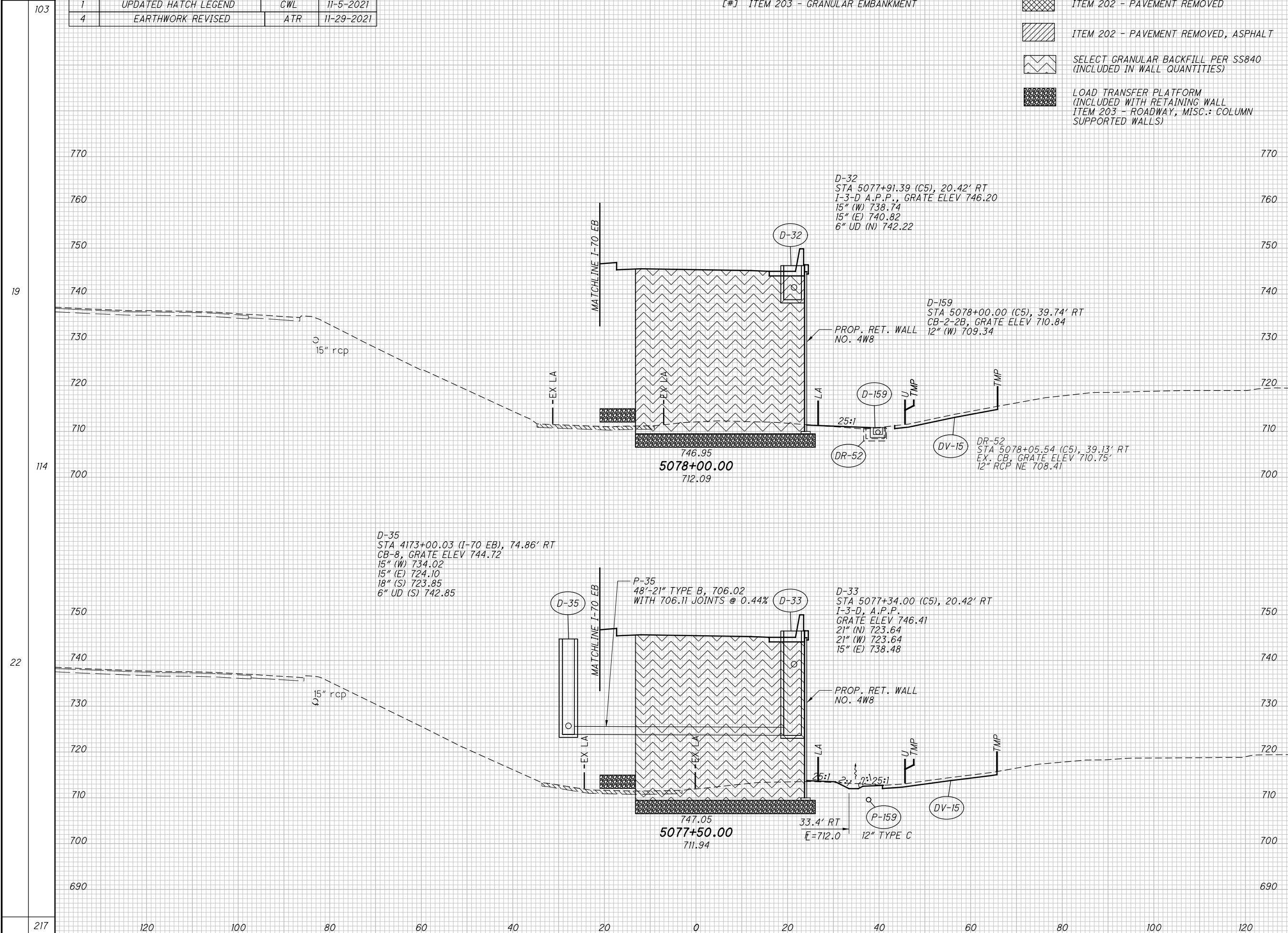

01-2812-2012048\FRA\105523\ROADWAY\105523\907.DGN  
 11/24/2021 4:18:18 PM  
 000TV81STD.LUSER



D:\2012\2012048\FRA\105523\ROADWAY\SHEETS\105523X5007.DGN  
 11/24/2021  
 4:13:28 PM  
 000TV81STD\_USER

| SEEDING | END WIDTH |                      | SO. YDS.       |
|---------|-----------|----------------------|----------------|
|         | NO.       | DESCRIPTION          |                |
| 57      | 1         | UPDATED HATCH LEGEND | CWL 11-5-2021  |
|         | 4         | EARTHWORK REVISED    | ATR 11-29-2021 |

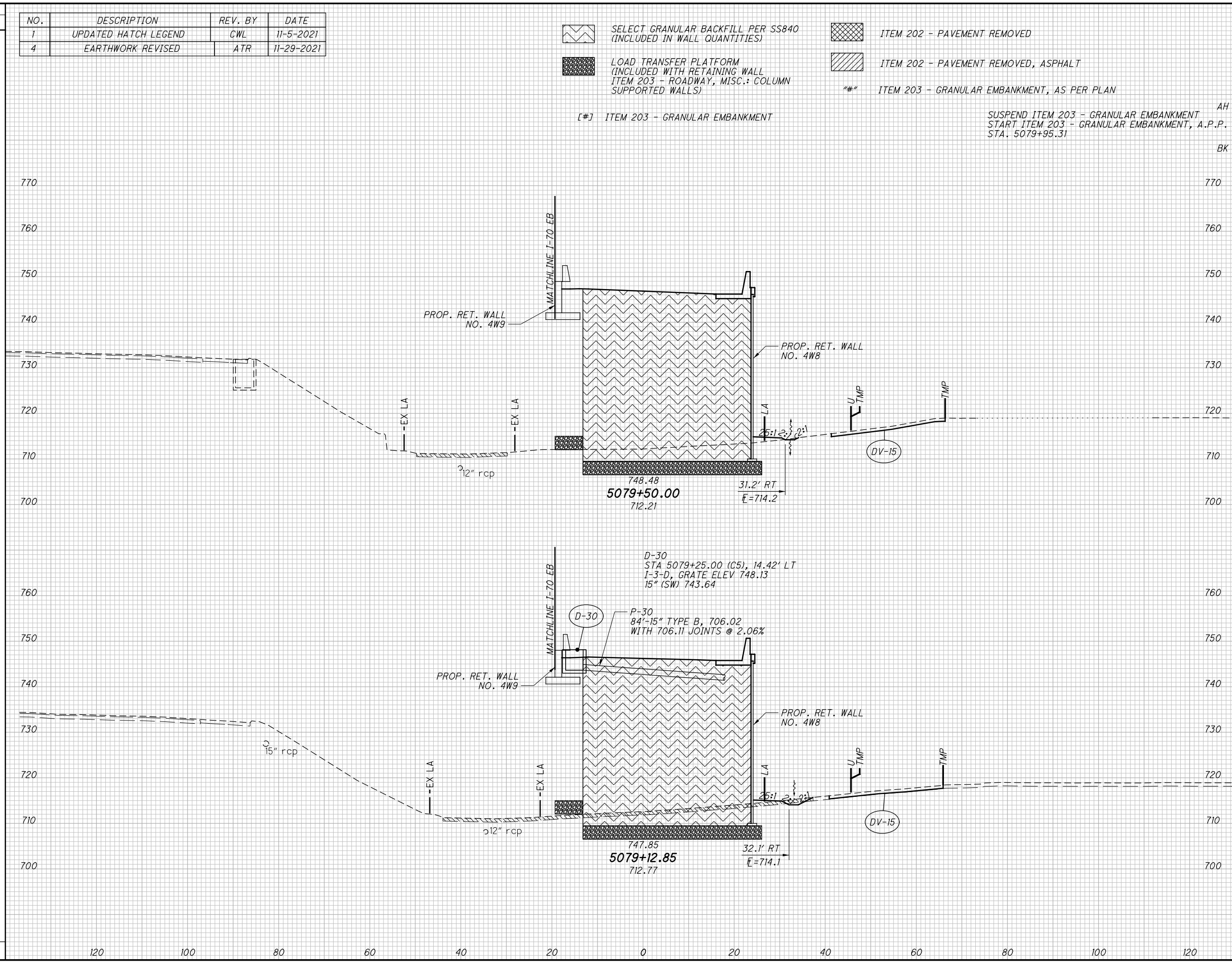

- SELECT GRANULAR BACKFILL PER SS840 (INCLUDED IN WALL QUANTITIES)
- ITEM 202 - PAVEMENT REMOVED
- ITEM 202 - PAVEMENT REMOVED, ASPHALT
- LOAD TRANSFER PLATFORM (INCLUDED WITH RETAINING WALL ITEM 203 - ROADWAY, MISC.: COLUMN SUPPORTED WALLS)
- ITEM 203 - GRANULAR EMBANKMENT, AS PER PLAN
- ITEM 203 - GRANULAR EMBANKMENT

AH  
 SUSPEND ITEM 203 - GRANULAR EMBANKMENT  
 START ITEM 203 - GRANULAR EMBANKMENT, A.P.P.  
 STA. 5079+95.31

| END AREA | VOLUME |      | CALCULATED | CHECKED |
|----------|--------|------|------------|---------|
|          | CUT    | FILL |            |         |
| 183"     |        |      | 33         | 32"     |
| [183]    |        |      |            |         |
| 6        |        |      |            |         |
| 18 [183] |        |      |            |         |
| 13       |        |      |            |         |
| 28 [248] |        |      |            |         |
| 13       |        |      |            |         |
| 22 [178] |        |      |            |         |
| 13       |        |      |            |         |
| 61 [555] |        |      |            |         |

**CROSS SECTIONS - RAMP C5**  
**STA. 5079+12.85 TO STA. 5079+50.00**  
**FRA - 70/ 71-12.68 / 14.86**

492  
 1815



D:\2021\2021048\FRA\105523\ROADWAY\SHEETS\105523\302.DGN  
 11/23/2021  
 3:51:36 PM  
 000TV81STD\_USER

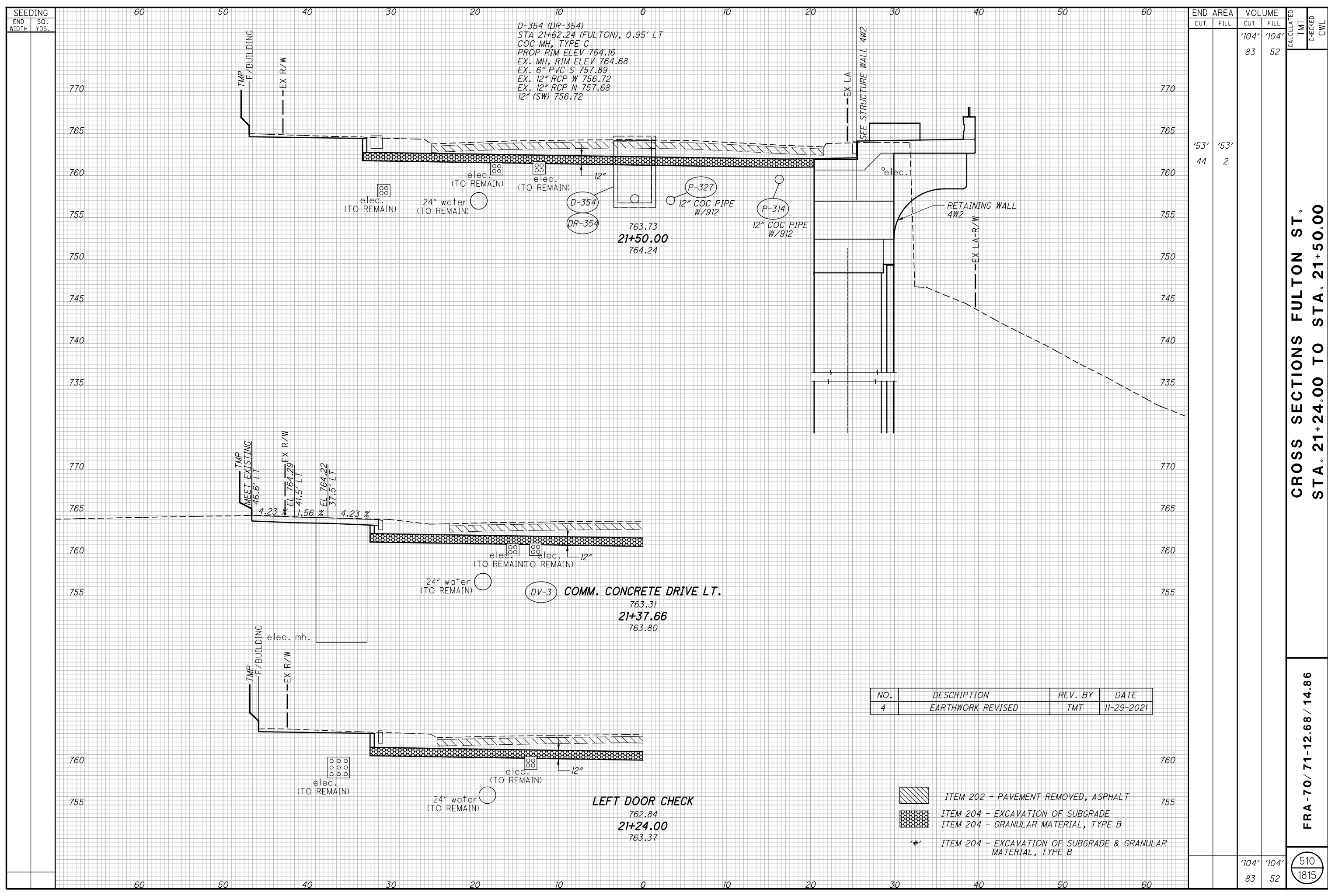

**CROSS SECTIONS FULTON ST.  
 STA. 21+24.00 TO STA. 21+50.00**



**FRA - 70 / 71 - 12.68 / 14.86**

**510**  
**1815**



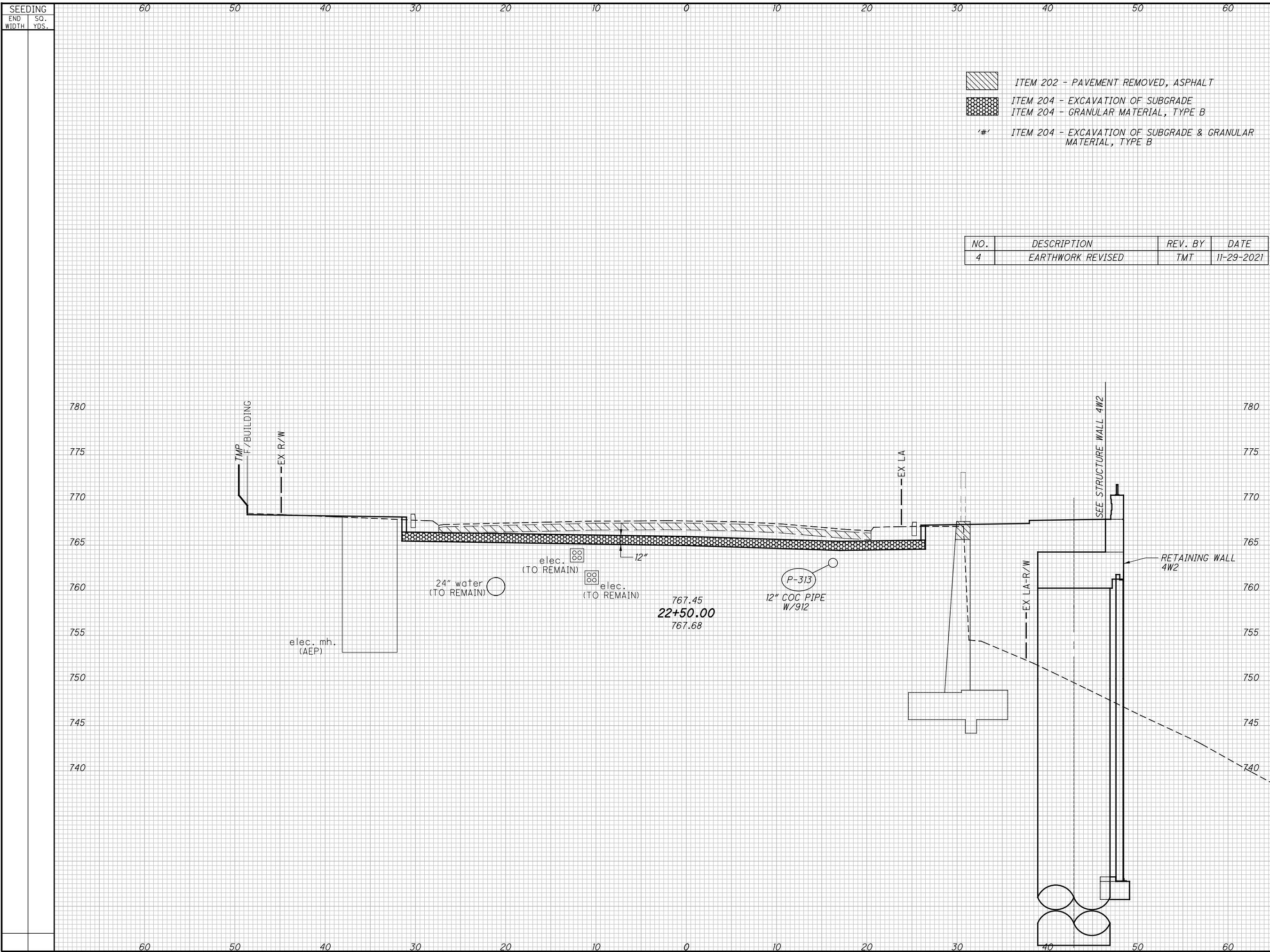



-  ITEM 202 - PAVEMENT REMOVED, ASPHALT
-  ITEM 204 - EXCAVATION OF SUBGRADE  
ITEM 204 - GRANULAR MATERIAL, TYPE B
- '#' ITEM 204 - EXCAVATION OF SUBGRADE & GRANULAR MATERIAL, TYPE B

| NO. | DESCRIPTION       | REV. BY | DATE       |
|-----|-------------------|---------|------------|
| 4   | EARTHWORK REVISED | TMT     | 11-29-2021 |

| END AREA | VOLUME | CALCULATED | TMT   | CHECKED | CWL  |
|----------|--------|------------|-------|---------|------|
|          |        |            |       |         |      |
| '107'    | '107'  | 67         | 61    |         |      |
| '58'     | '58'   | 33         | 63    |         |      |
|          |        | '107'      | '107' | 512     | 1815 |
|          |        | 67         | 61    |         |      |

**CROSS SECTIONS FULTON ST.  
STA. 22+50.00**

**FRA - 70 / 71 - 12.68 / 14.86**

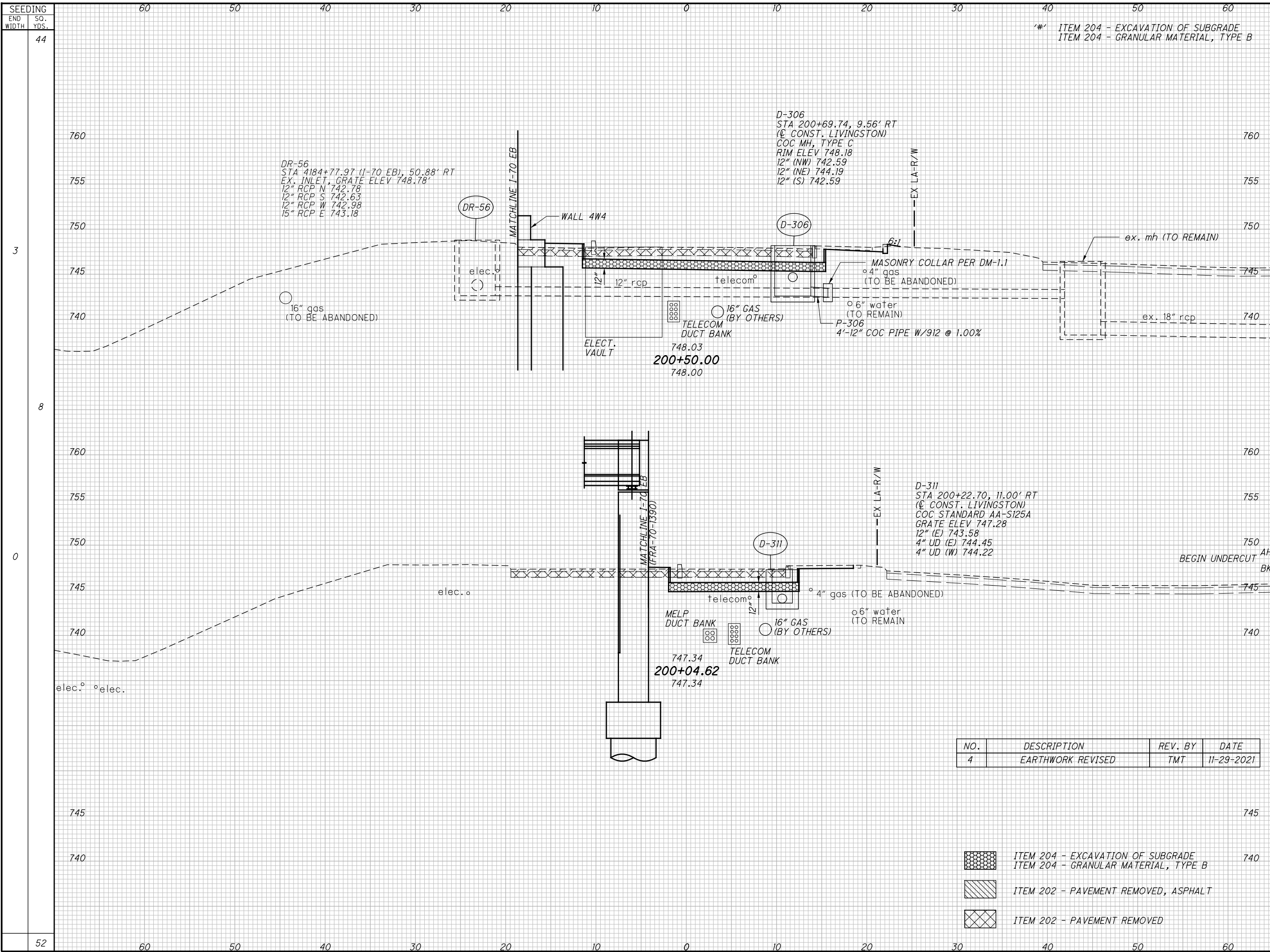

#' ITEM 204 - EXCAVATION OF SUBGRADE  
 ITEM 204 - GRANULAR MATERIAL, TYPE B

| END AREA | VOLUME |      | CALCULATED | CHECKED | TMT |
|----------|--------|------|------------|---------|-----|
|          | CUT    | FILL |            |         |     |
| '27'     | '27'   | '27' |            |         |     |
| 16       | 6      | 6    |            |         |     |
| '35'     | '35'   | '35' |            |         |     |
| 21       | 8      | 8    |            |         |     |
| '15'     | '15'   | '15' |            |         |     |
| 9        | 3      | 3    |            |         |     |
| '84'     | '84'   | '84' |            |         |     |
| 50       | 28     | 28   |            |         |     |

**CROSS SECTIONS LIVINGSTON AVENUE**  
**STA. 200+00.00 TO STA. 200+50.00**

**FRA - 70 / 71 - 12.68 / 14.86**

514  
 1815

| NO. | DESCRIPTION       | REV. BY | DATE       |
|-----|-------------------|---------|------------|
| 4   | EARTHWORK REVISED | TMT     | 11-29-2021 |

- ITEM 204 - EXCAVATION OF SUBGRADE
- ITEM 204 - GRANULAR MATERIAL, TYPE B
- ITEM 202 - PAVEMENT REMOVED, ASPHALT
- ITEM 202 - PAVEMENT REMOVED

01/28/21 2:28:48 FRA\105523\ROADWAY\SHEETS\105523\S008.DGN  
 11/23/2021 4:15:48 PM  
 000TV81STD.LUSER

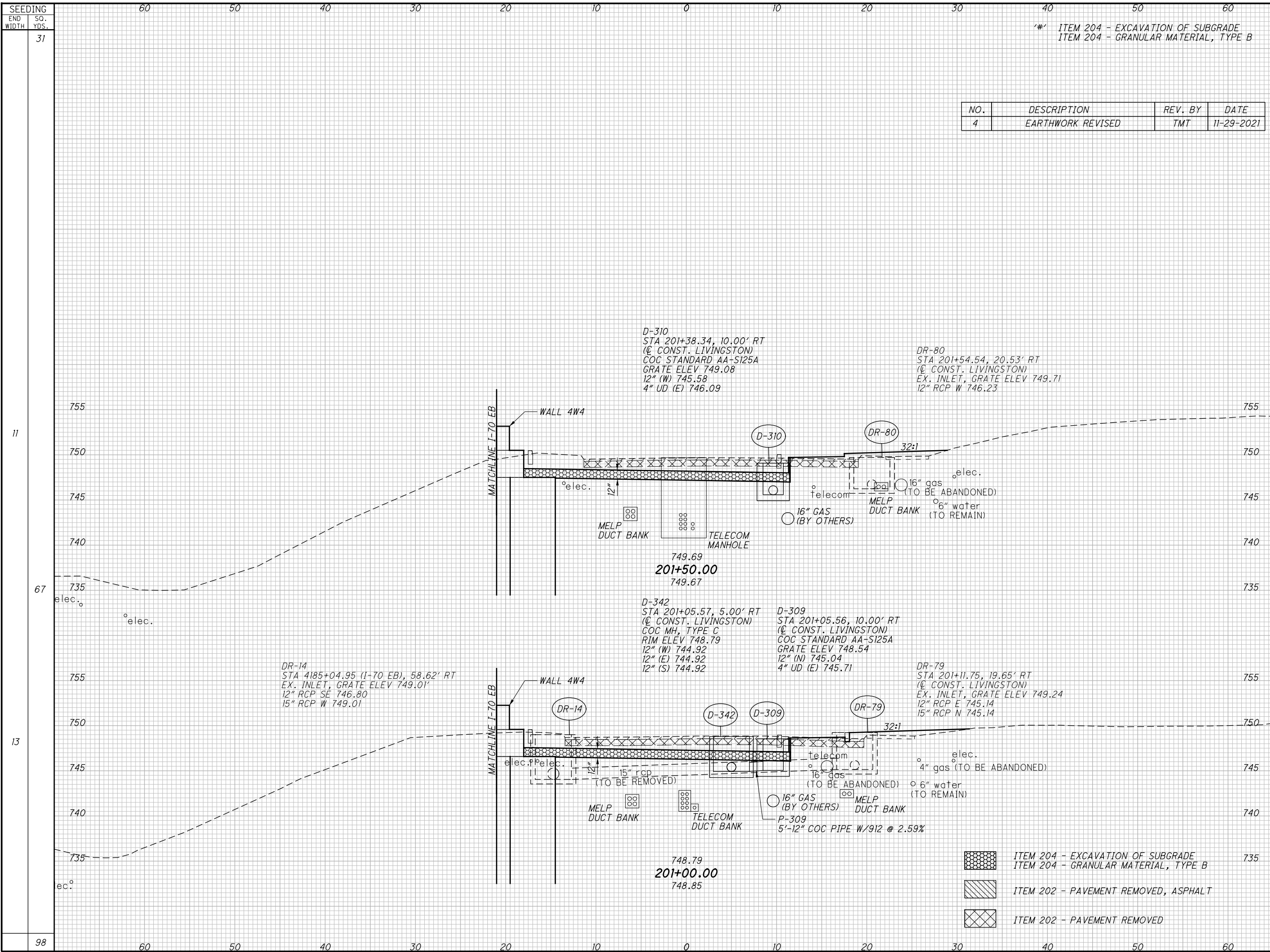

#' ITEM 204 - EXCAVATION OF SUBGRADE  
 ITEM 204 - GRANULAR MATERIAL, TYPE B

| NO. | DESCRIPTION       | REV. BY | DATE       |
|-----|-------------------|---------|------------|
| 4   | EARTHWORK REVISED | TMT     | 11-29-2021 |

| END AREA | VOLUME | CALCULATED | CHECKED | TMT         |
|----------|--------|------------|---------|-------------|
|          |        |            |         |             |
| '29'     | '29'   | 17         | 15      |             |
| '54'     | '54'   | 30         | 29      |             |
| '29'     | '29'   | 15         | 16      |             |
| '108'    | '108'  | 51         | 57      | 515<br>1815 |

CROSS SECTIONS LIVINGSTON AVENUE  
 STA. 201+00.00 TO STA. 201+50.00

FRA - 70/ 71-12.68 / 14.86

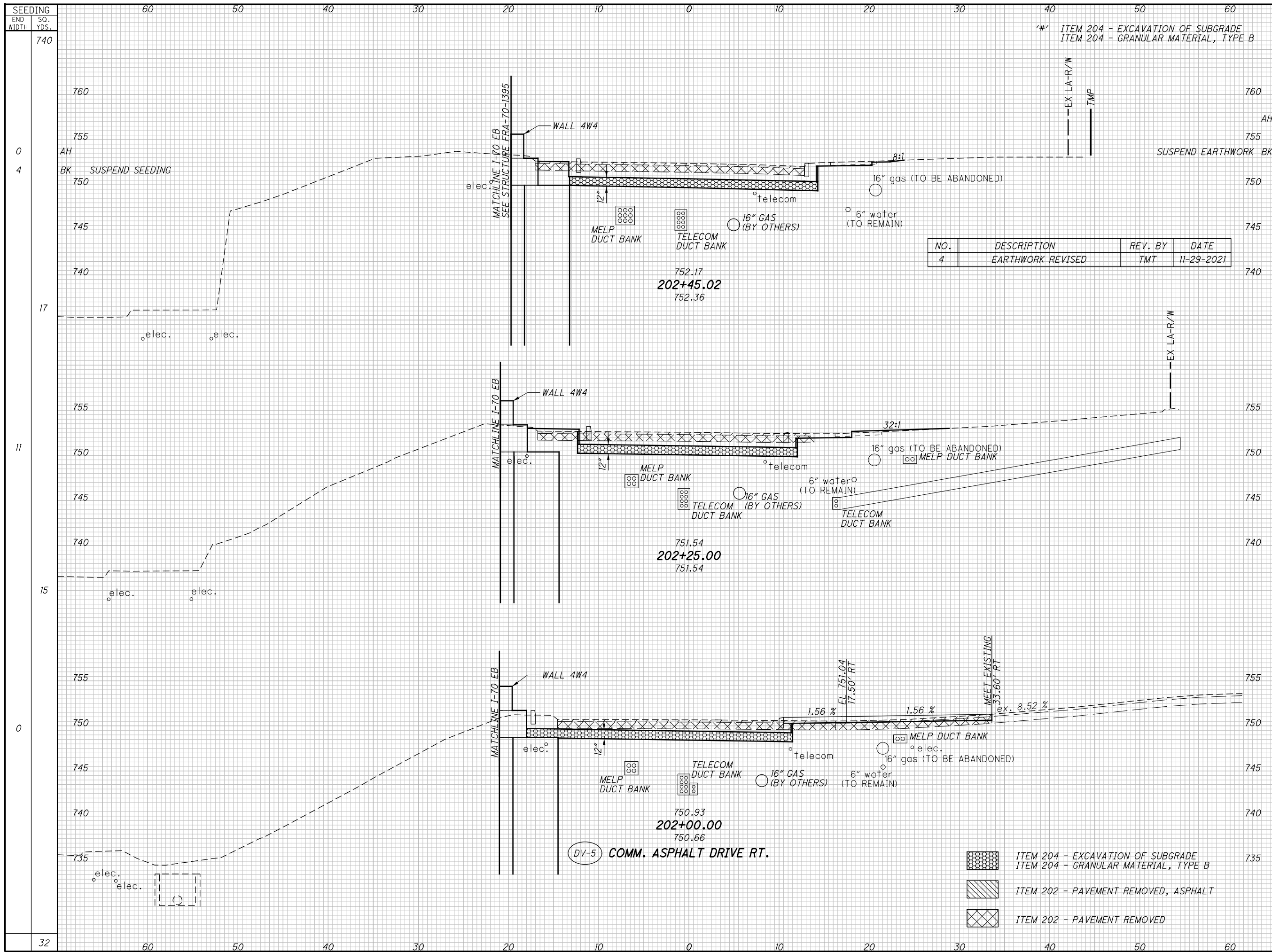

| NO. | DESCRIPTION       | REV. BY | DATE       |
|-----|-------------------|---------|------------|
| 4   | EARTHWORK REVISED | TMT     | 11-29-2021 |

- ITEM 204 - EXCAVATION OF SUBGRADE  
ITEM 204 - GRANULAR MATERIAL, TYPE B
- ITEM 202 - PAVEMENT REMOVED, ASPHALT
- ITEM 202 - PAVEMENT REMOVED

| SEEDING<br>END<br>WIDTH | SO.<br>YDS. | END AREA |      | VOLUME |      | CALCULATED<br>JMB | CHECKED<br>TMT |
|-------------------------|-------------|----------|------|--------|------|-------------------|----------------|
|                         |             | CUT      | FILL | CUT    | FILL |                   |                |
| 0                       | 4           | '0'      | '0'  |        |      |                   |                |
| 17                      |             | '27'     | '27' | 19'    | 19'  | 13                | 5              |
| 11                      |             | '24'     | '24' | '25'   | '25' | 13                | 9              |
| 15                      |             | '13'     | '9'  | 9      | 11   |                   |                |
| 0                       |             | '29'     | '29' | 6      | 15   |                   |                |
| 32                      |             |          |      | '44'   | '44' | 22                | 16             |

**CROSS SECTIONS LIVINGSTON AVENUE  
 STA. 202+00.00 TO STA. 202+45.02**

**FRA - 70 / 71 - 12.68 / 14.86**

516  
 1815

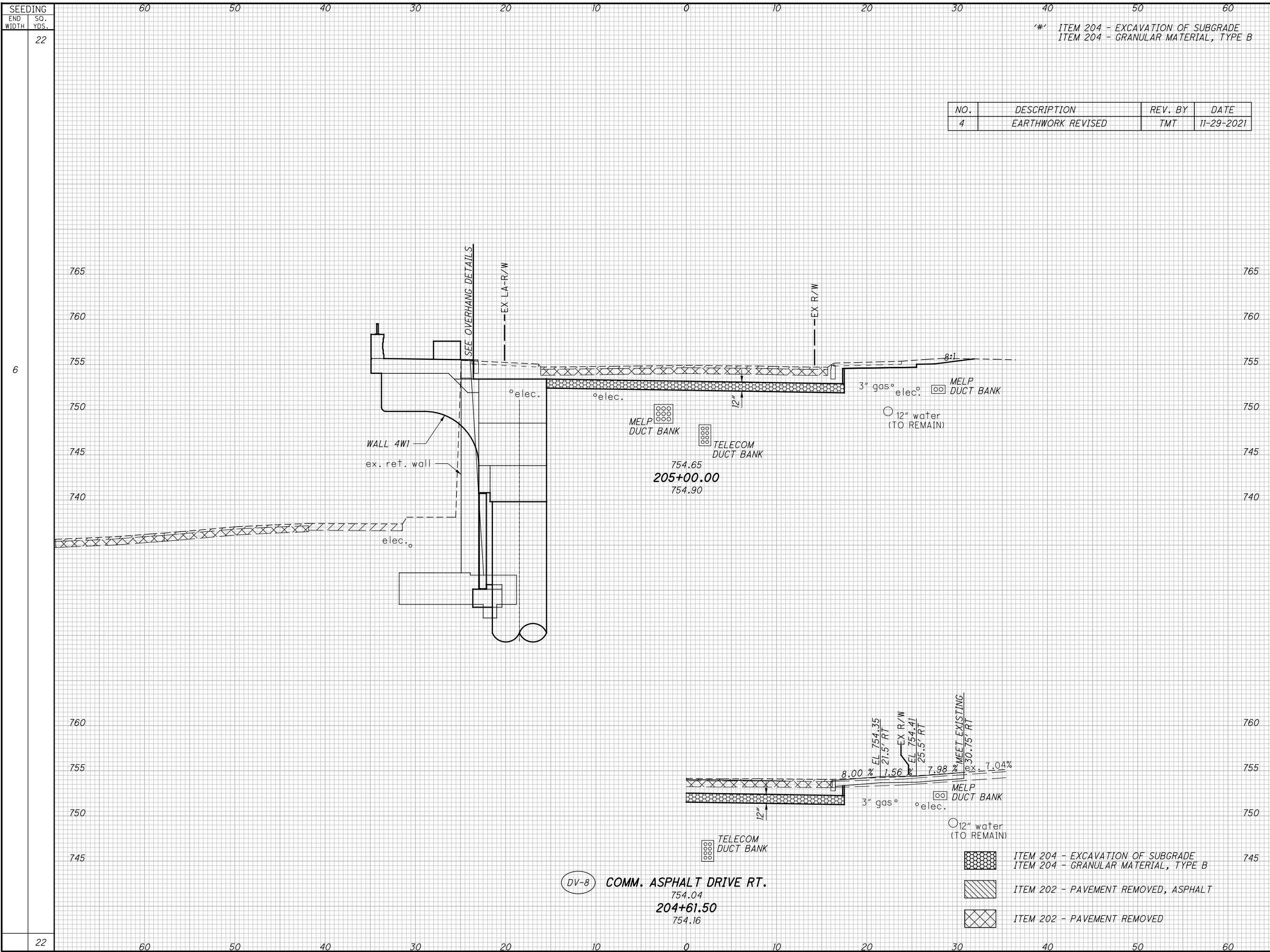

| NO. | DESCRIPTION       | REV. BY | DATE       |
|-----|-------------------|---------|------------|
| 4   | EARTHWORK REVISED | TMT     | 11-29-2021 |

| SEEDING | END WIDTH | SO. YDS. | END AREA |      | VOLUME |      | CALCULATED | CHECKED | TMT  |
|---------|-----------|----------|----------|------|--------|------|------------|---------|------|
|         |           |          | CUT      | FILL | CUT    | FILL |            |         |      |
| 22      |           |          |          |      | '63'   | '63' | JMB        |         |      |
|         |           |          |          |      | 55     | 31   | TMT        |         |      |
| 22      |           |          |          |      | '63'   | '63' |            |         | 518  |
|         |           |          |          |      | 55     | 31   |            |         | 1815 |

CROSS SECTIONS LIVINGSTON AVENUE  
 STA. 204+61.50 TO STA. 205+00.00

FRA - 70 / 71 - 12.68 / 14.86

D:\2021\2021048\FRA\05523\ROADWAY\SHEETS\105523\300B.DGN  
 11/23/2021 4:21:00 PM  
 000TV81STD.LUSER

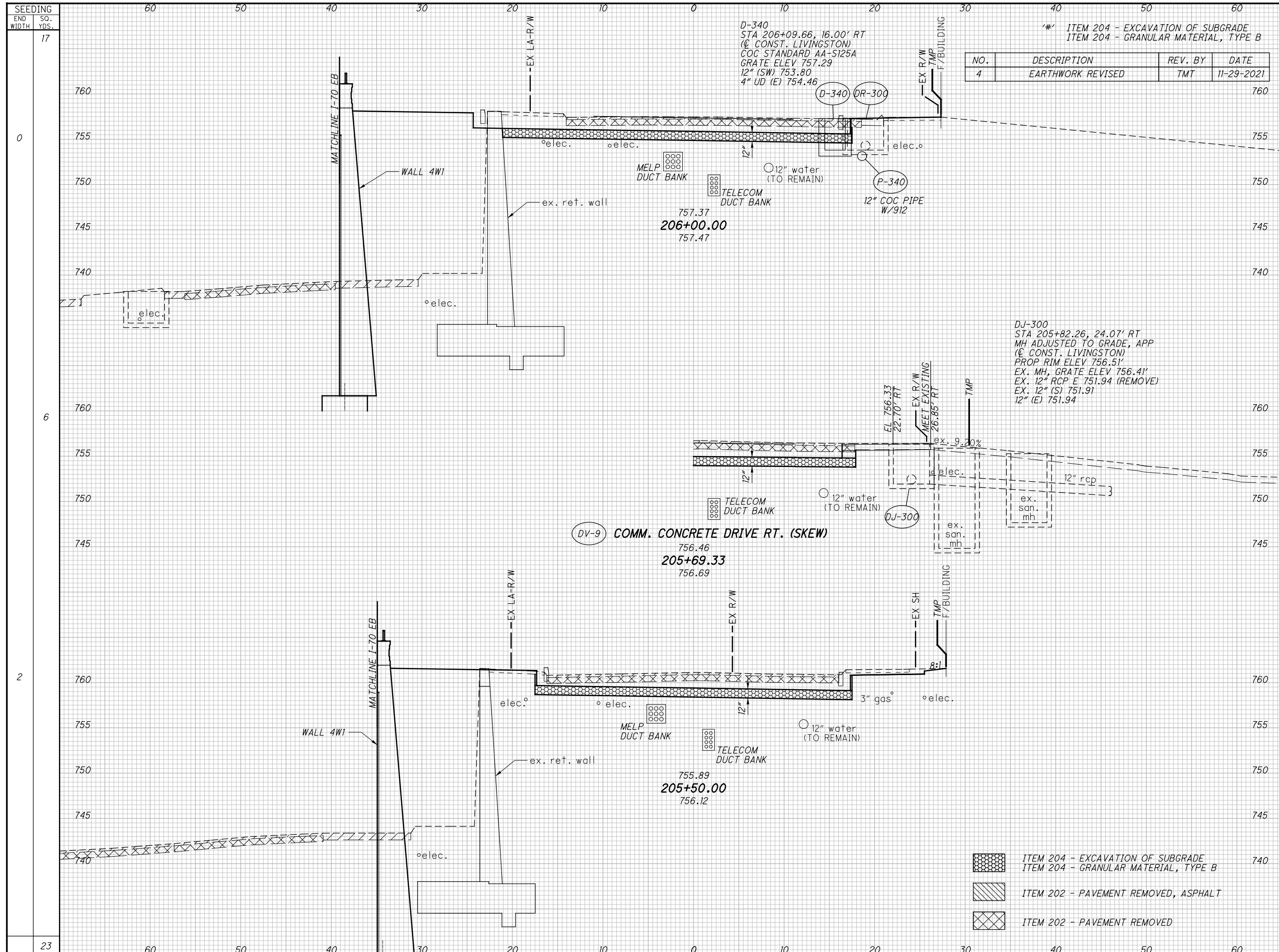

D-340  
 STA 206+09.66, 16.00' RT  
 (C CONST. LIVINGSTON)  
 COC STANDARD AA-S125A  
 GRATE ELEV 757.29  
 12" (SW) 753.80  
 4" UD (E) 754.46

'#'  
 ITEM 204 - EXCAVATION OF SUBGRADE  
 ITEM 204 - GRANULAR MATERIAL, TYPE B

| NO. | DESCRIPTION       | REV. BY | DATE       |
|-----|-------------------|---------|------------|
| 4   | EARTHWORK REVISED | TMT     | 11-29-2021 |

DJ-300  
 STA 205+82.26, 24.07' RT  
 MH ADJUSTED TO GRADE, APP  
 (C CONST. LIVINGSTON)  
 PROP RIM ELEV 756.51'  
 EX. MH, GRATE ELEV 756.41'  
 EX. 12" RCP E 751.94 (REMOVE)  
 EX. 12" (S) 751.91  
 12" (E) 751.94

DV-9 COMM. CONCRETE DRIVE RT. (SKEW)  
 756.46  
 205+69.33  
 756.69

- ITEM 204 - EXCAVATION OF SUBGRADE
- ITEM 204 - GRANULAR MATERIAL, TYPE B
- ITEM 202 - PAVEMENT REMOVED, ASPHALT
- ITEM 202 - PAVEMENT REMOVED

| SEEDING | END WIDTH | SO. YDS. | END AREA |      | VOLUME |       | CALCULATED | CHECKED | TMT |
|---------|-----------|----------|----------|------|--------|-------|------------|---------|-----|
|         |           |          | CUT      | FILL | CUT    | FILL  |            |         |     |
| 17      |           |          |          |      |        |       |            |         |     |
| 0       |           |          | '39'     | '39' | '72'   | '72'  |            |         |     |
|         |           |          | 30       | 47   | 44     | 104   |            |         |     |
| 6       |           |          |          |      | '68'   | '68'  |            |         |     |
|         |           |          | 53       | 75   |        |       |            |         |     |
| 2       |           |          | '35'     | '35' |        |       |            |         |     |
|         |           |          | 27       | 34   |        |       |            |         |     |
| 23      |           |          |          |      | '140'  | '140' |            |         |     |
|         |           |          | 97       | 179  |        |       |            |         |     |

CROSS SECTIONS LIVINGSTON AVENUE  
 STA. 205+50.00 TO STA. 206+00.00

FRA - 70 / 71 - 12.68 / 14.86

519  
 1815

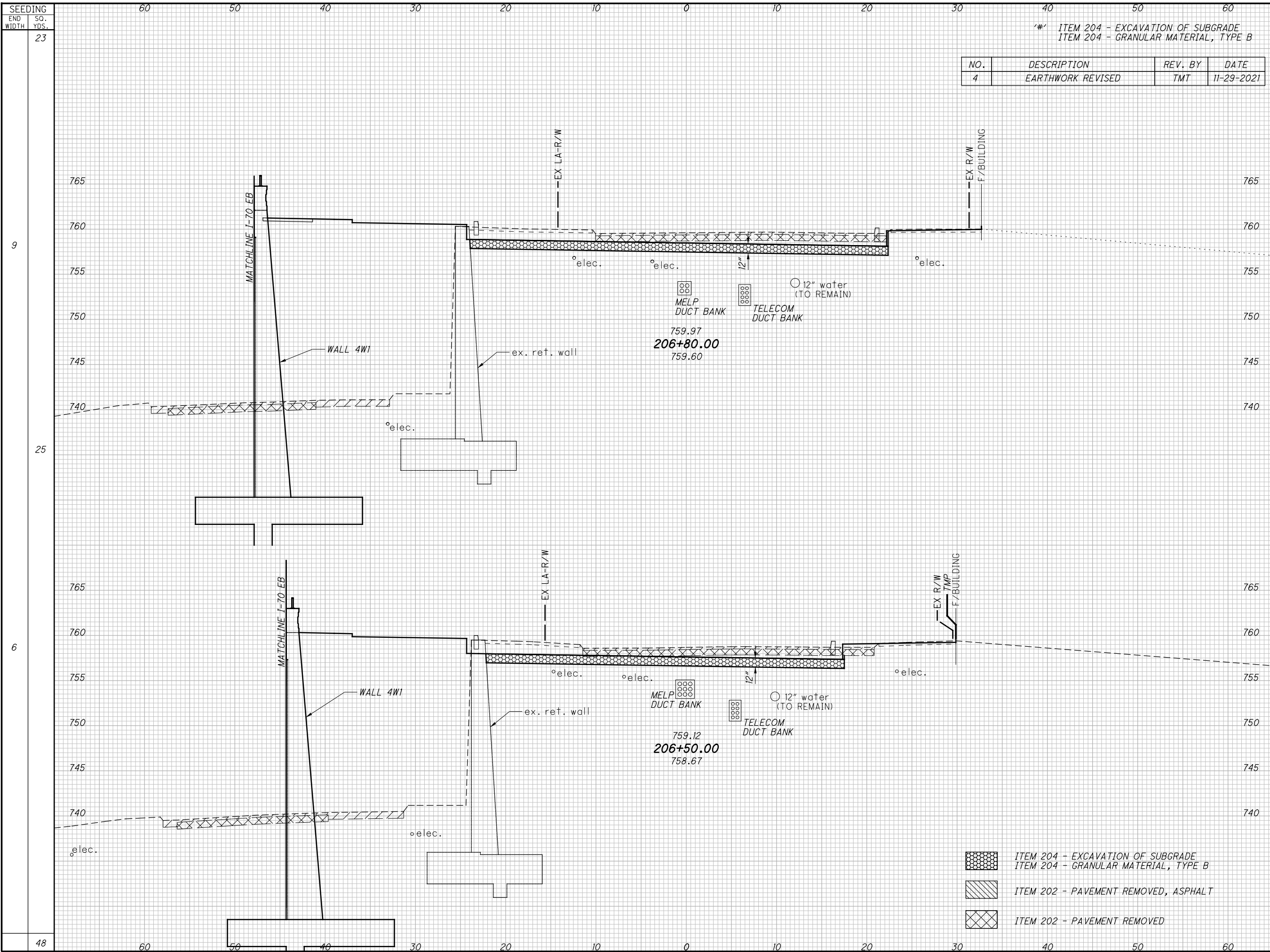

# ITEM 204 - EXCAVATION OF SUBGRADE  
 ITEM 204 - GRANULAR MATERIAL, TYPE B

| NO. | DESCRIPTION       | REV. BY | DATE       |
|-----|-------------------|---------|------------|
| 4   | EARTHWORK REVISED | TMT     | 11-29-2021 |

| END AREA | VOLUME | CALCULATED | CHECKED | TMT |
|----------|--------|------------|---------|-----|
|          |        |            |         |     |
| '46'     | '46'   |            |         |     |
| 23       | 71     |            |         |     |
| '48'     | '48'   |            |         |     |
| 22       | 76     |            |         |     |
| '40'     | '40'   |            |         |     |
| 17       | 65     |            |         |     |
| '83'     | '83'   |            |         |     |
| 41       | 129    |            |         |     |

**CROSS SECTIONS LIVINGSTON AVENUE  
 STA. 206+50.00 TO STA. 206+80.00**

**FRA - 70/ 71-12.68 / 14.86**

520  
1815

- ITEM 204 - EXCAVATION OF SUBGRADE
- ITEM 204 - GRANULAR MATERIAL, TYPE B
- ITEM 202 - PAVEMENT REMOVED, ASPHALT
- ITEM 202 - PAVEMENT REMOVED

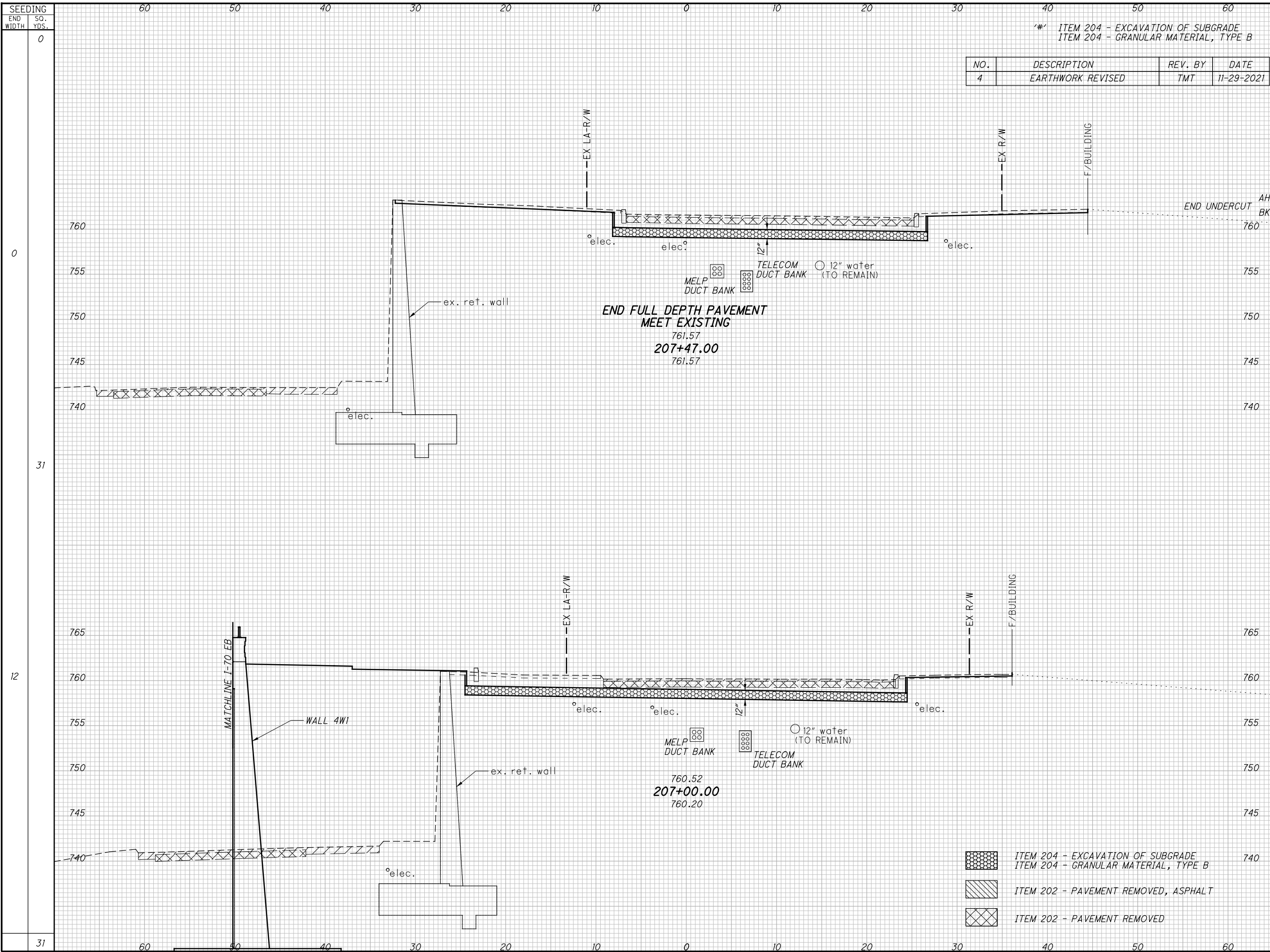

| NO. | DESCRIPTION       | REV. BY | DATE       |
|-----|-------------------|---------|------------|
| 4   | EARTHWORK REVISED | TMT     | 11-29-2021 |

| END AREA | VOLUME |      | CALCULATED | CHECKED | TMT |
|----------|--------|------|------------|---------|-----|
|          | CUT    | FILL |            |         |     |
| '0'      | '0'    | '0'  | 1          | 0       |     |
| '35'     | '35'   | '35' |            |         |     |
| 22       | 2      |      |            |         |     |
|          | '73'   | '73' |            |         |     |
| 44       | 65     |      |            |         |     |
|          | '49'   | '49' |            |         |     |
| 28       | 73     |      |            |         |     |
|          | '73'   | '73' |            |         |     |
| 45       | 65     |      |            |         |     |

**CROSS SECTIONS LIVINGSTON AVENUE**  
**STA. 207+00.00 TO STA. 207+47.00**

**FRA -70/ 71-12.68 / 14.86**

521  
 1815

0:\2012\2012048\FRA\105523\ROADWAY\SHEETS\105523\SUBB.DGN  
 11/23/2021  
 4:54:15 PM  
 900TV81STD.LIBER



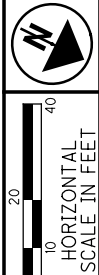

CALCULATED  
CJC  
CHECKED  
CWL

**PLAN AND PROFILE BIKE PATH DETOUR**  
**STA. 11+50.00 TO STA. 17+00.00**

| NO. | DESCRIPTION | REV. BY | DATE       |
|-----|-------------|---------|------------|
| 4   | WIDENED BPD | CWL     | 11-29-2021 |

**FRA -70/ 71-12.68 / 14.86**

638  
1815

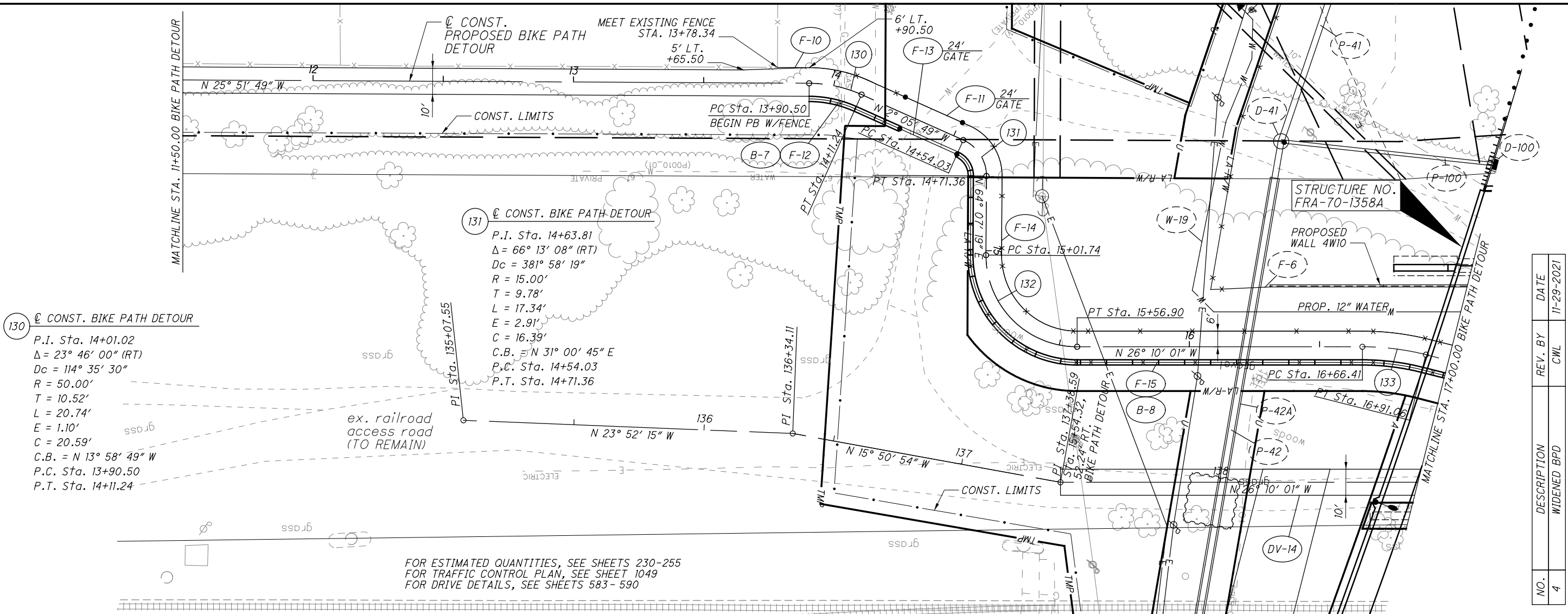

FOR ESTIMATED QUANTITIES, SEE SHEETS 230-255  
FOR TRAFFIC CONTROL PLAN, SEE SHEET 1049  
FOR DRIVE DETAILS, SEE SHEETS 583-590

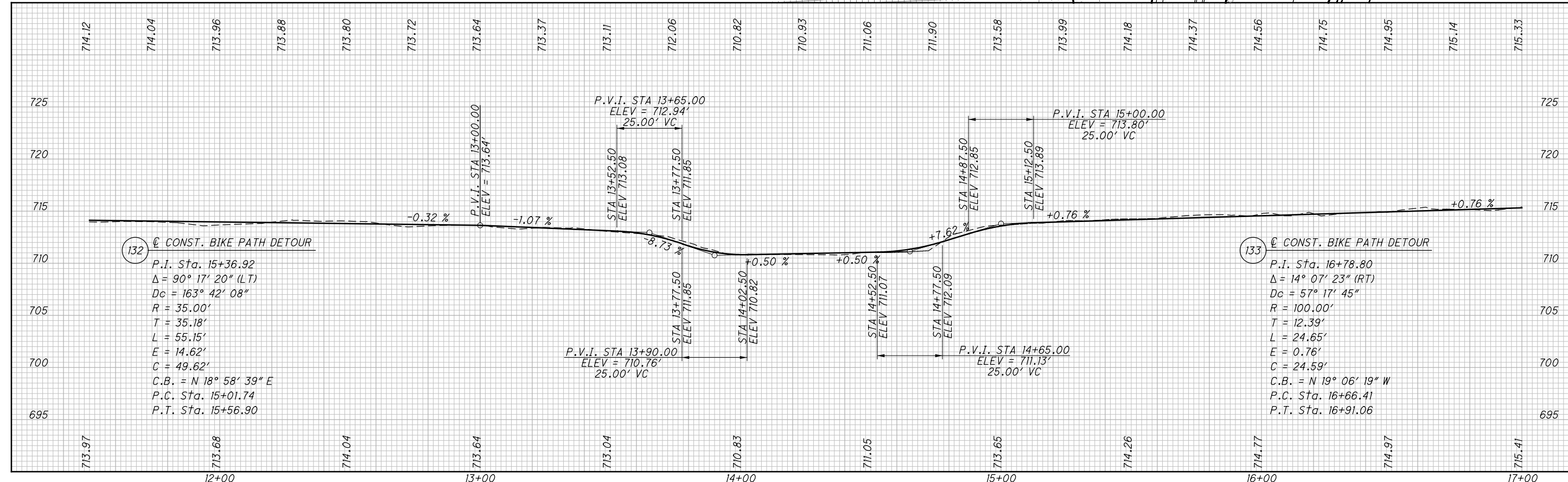

01-2012-2012048\FRA\185523\ROADWAY\SHEETS\185523OP105.DWG  
 11/27/2021  
 11:37:20 PM  
 bob1v81std\_user



CALCULATED CJC CHECKED CWL

# PLAN AND PROFILE BIKE PATH DETOUR STA. 17+00.00 TO STA. 22+57.27

FRA-70/71-12.68/14.86

638A  
1815

| NO. | DESCRIPTION | REV. BY | DATE       |
|-----|-------------|---------|------------|
| 4   | WIDENED BPD | CWL     | 11-29-2021 |

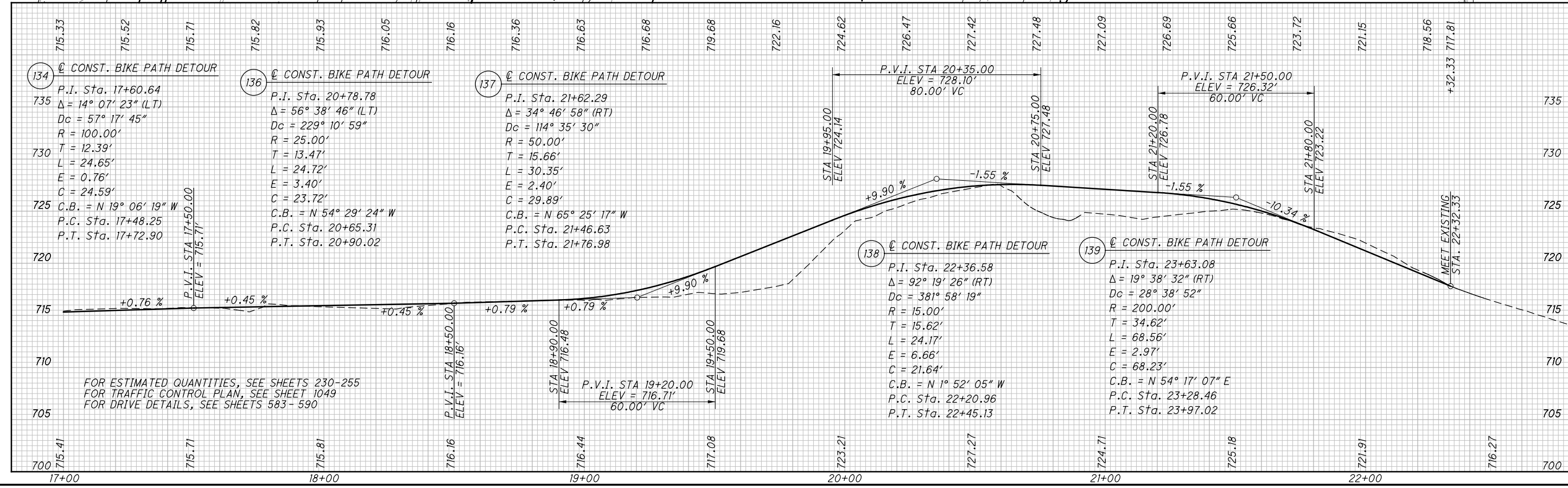
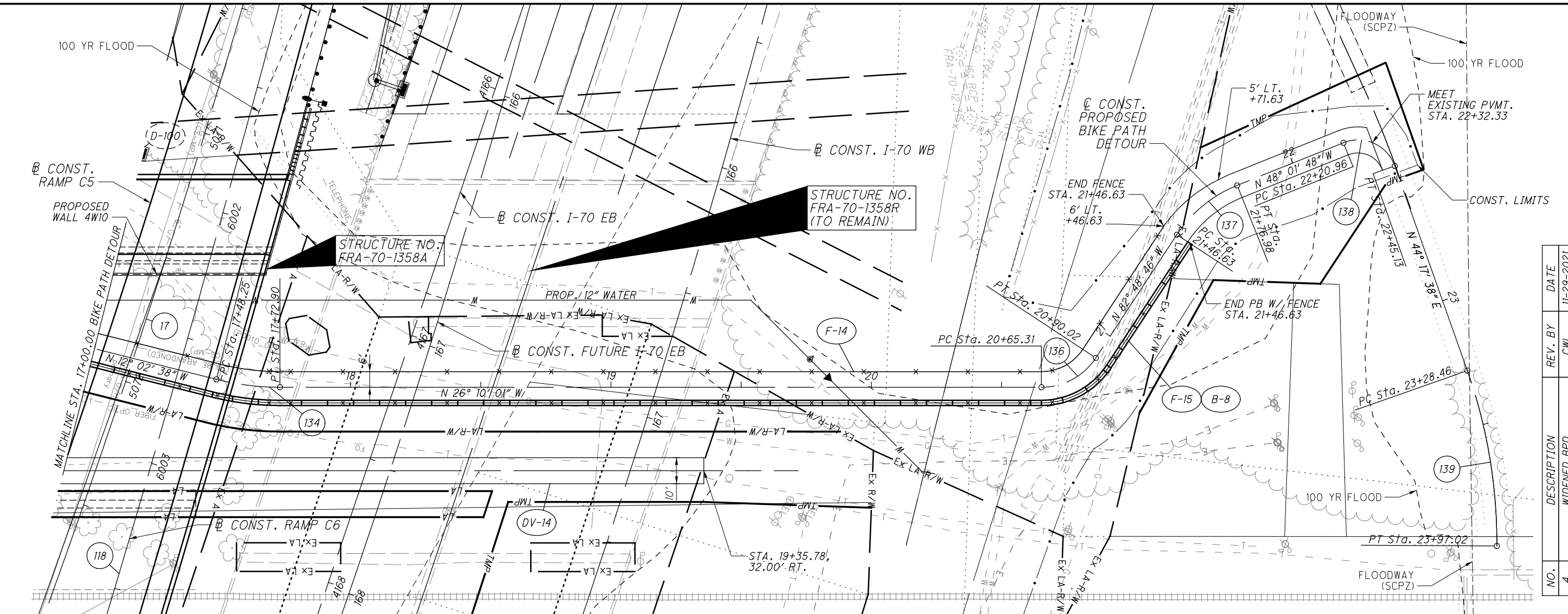

FOR ESTIMATED QUANTITIES, SEE SHEETS 230-255  
 FOR TRAFFIC CONTROL PLAN, SEE SHEET 1049  
 FOR DRIVE DETAILS, SEE SHEETS 583-590

01-2012-2012048\FRA\105525\ROADWAY\SHSHEETS\105525P104.DGN  
 11/27/2021 11:43:35 PM  
 DDDTY81STD\_USER

SEEDING  
END SO.  
WIDTH YDS.

| NO. | DESCRIPTION | REV. BY | DATE       |
|-----|-------------|---------|------------|
| 4   | WIDENED BPD | CWL     | 11-29-2021 |

END AREA  
CUT FILL  
VOLUME  
CUT FILL  
CALCULATED  
ATR  
CHECKED  
CWL

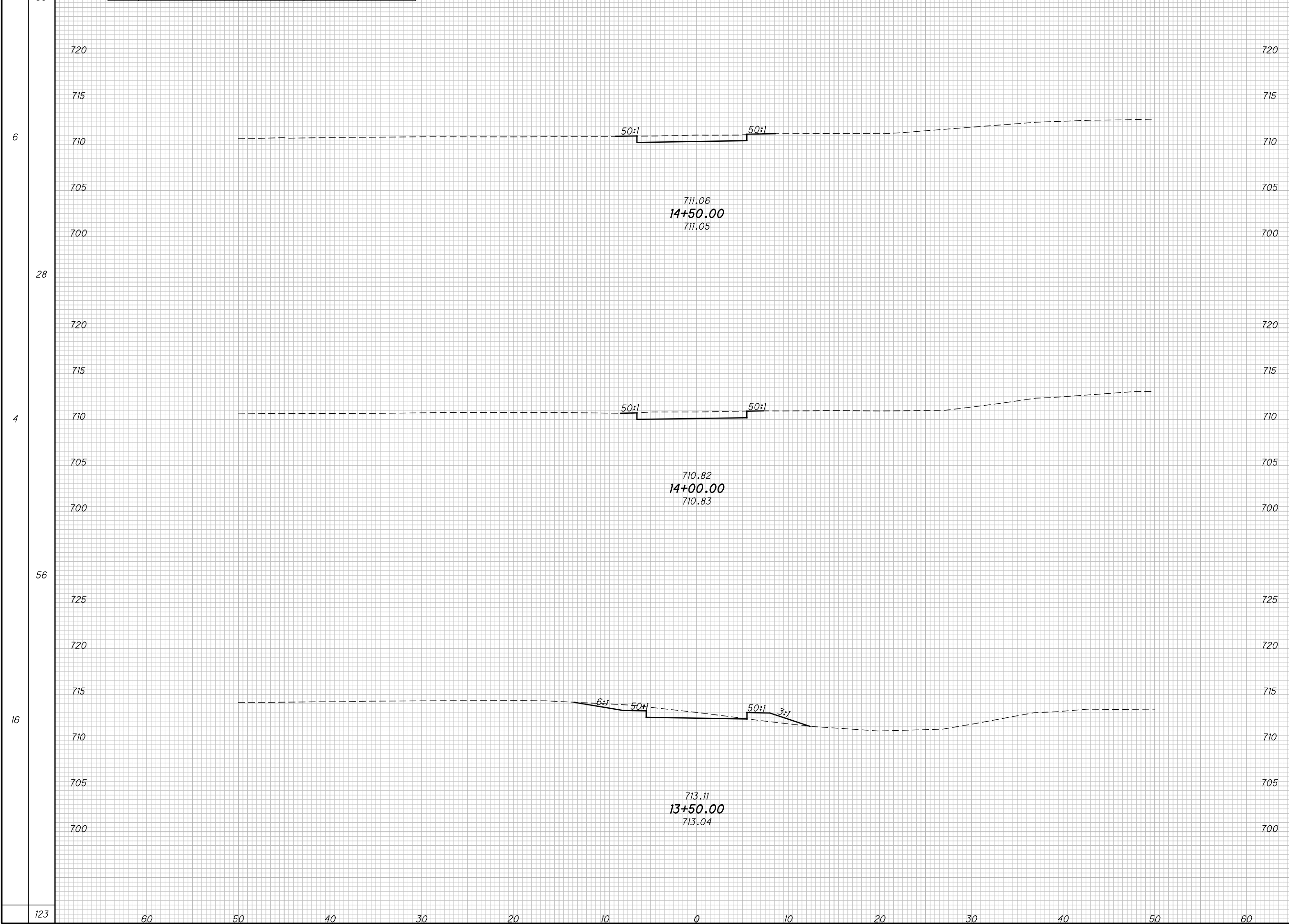

| END AREA | VOLUME | CALCULATED | CHECKED |
|----------|--------|------------|---------|
| CUT      | FILL   | CUT        | FILL    |
| 8        | 0      | 17         | 1       |
| 9        | 0      | 16         | 0       |
| 10       | 4      | 18         | 4       |
|          |        | 51         | 5       |

**CROSS SECTIONS BIKE PATH DETOUR  
STA. 13+50.00 TO STA. 14+50.00**

**FRA -70/ 71-12.68 / 14.86**

643G  
1815

SEEDING  
END WIDTH SO. YDS.

| NO. | DESCRIPTION | REV. BY | DATE       |
|-----|-------------|---------|------------|
| 4   | WIDENED BPD | CWL     | 11-29-2021 |

END AREA VOLUME  
CUT FILL CUT FILL  
CALCULATED ATR CHECKED CWL

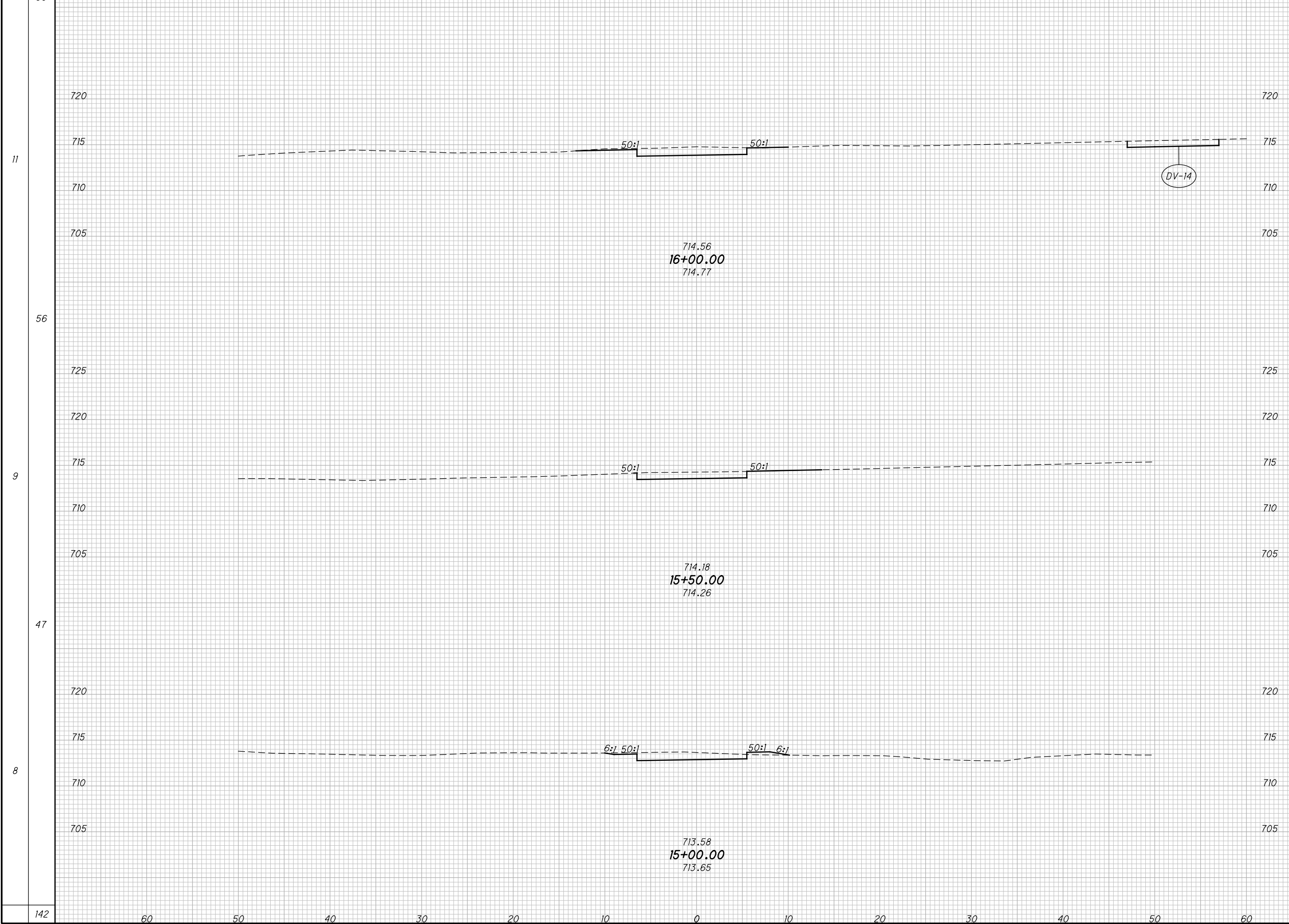

| END AREA | VOLUME |
|----------|--------|
| CUT      | FILL   |
| 11       | 1      |
| 19       | 2      |
| 9        | 1      |
| 18       | 2      |
| 10       | 1      |
| 56       | 6      |

**CROSS SECTIONS BIKE PATH DETOUR  
STA. 15+00.00 TO STA. 16+00.00**

**FRA -70/ 71-12.68 / 14.86**

643H  
1815

SEEDING  
END WIDTH SO. YDS.

| NO. | DESCRIPTION | REV. BY | DATE       |
|-----|-------------|---------|------------|
| 4   | WIDENED BPD | CWL     | 11-29-2021 |

END AREA VOLUME  
CUT FILL CUT FILL  
CALCULATED ATR CHECKED CWL

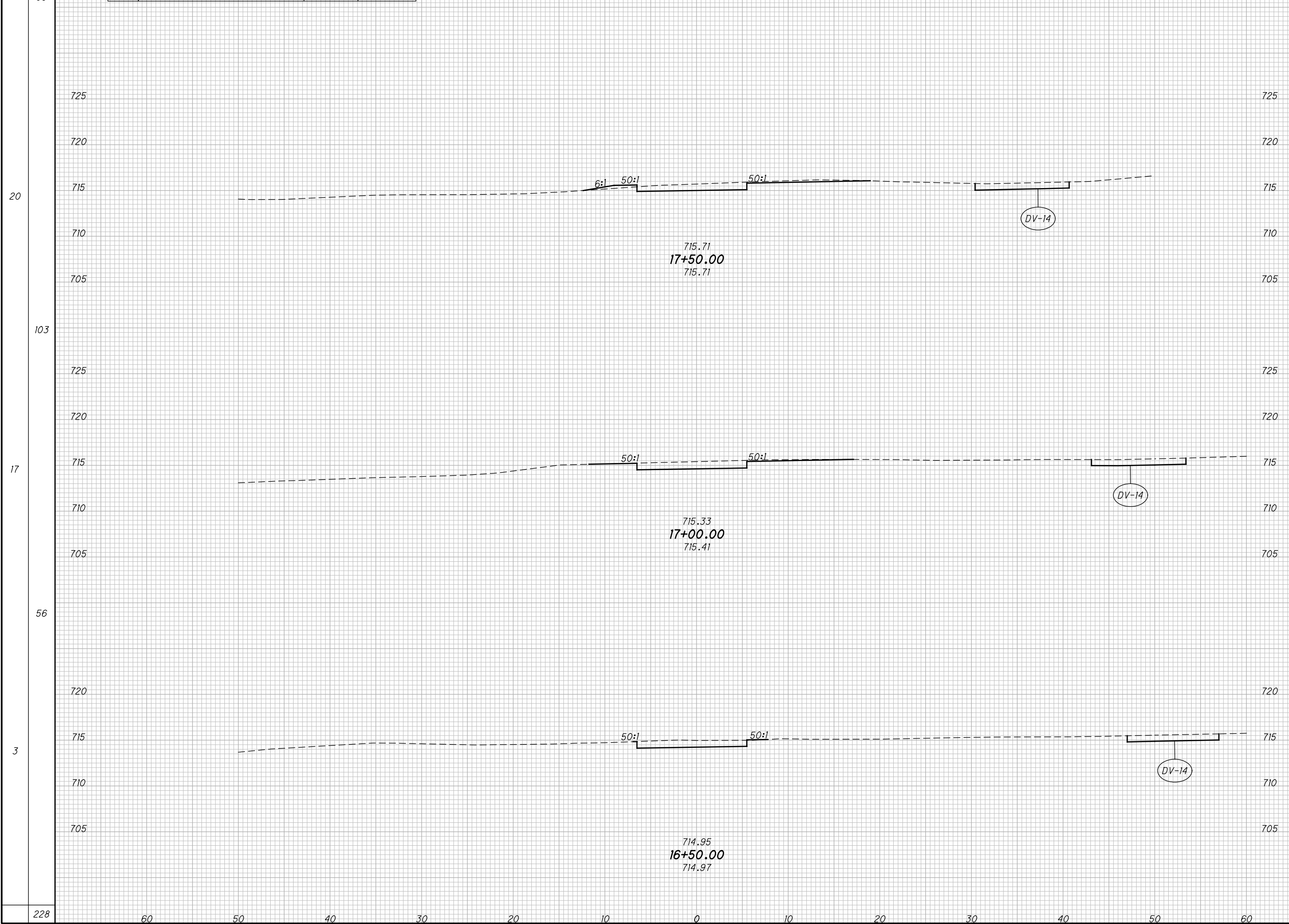

| END AREA | VOLUME | CALCULATED ATR | CHECKED CWL |  |  |
|----------|--------|----------------|-------------|--|--|
| CUT      | FILL   | CUT            | FILL        |  |  |
| 10       | 1      | 16             | 2           |  |  |
| 11       | 0      | 20             | 1           |  |  |
| 9        | 1      | 55             | 4           |  |  |

**CROSS SECTIONS BIKE PATH DETOUR  
STA. 16+50.00 TO STA. 17+50.00**

FRA -70/ 71-12.68 / 14.86

643J  
1815

228 60 50 40 30 20 10 0 10 20 30 40 50 60

SEEDING  
END SO.  
WIDTH YDS.  
69

| NO. | DESCRIPTION | REV. BY | DATE       |
|-----|-------------|---------|------------|
| 4   | WIDENED BPD | CWL     | 11-29-2021 |

| END AREA |      | VOLUME |      | CALCULATED<br>ATR | CHECKED<br>CWL |
|----------|------|--------|------|-------------------|----------------|
| CUT      | FILL | CUT    | FILL |                   |                |
|          |      | 15     | 1    |                   |                |



| END AREA |      | VOLUME |      | CALCULATED<br>ATR | CHECKED<br>CWL |
|----------|------|--------|------|-------------------|----------------|
| CUT      | FILL | CUT    | FILL |                   |                |
| 9        | 0    |        |      |                   |                |
|          |      | 15     | 1    |                   |                |
| 7        | 1    |        |      |                   |                |
|          |      | 30     | 2    |                   |                |

CROSS SECTIONS BIKE PATH DETOUR  
STA. 18+00.00 TO STA. 18+50.00

FRA -70/ 71-12.68 / 14.86

643K  
1815

0:\2012\2012048\FRA\105523\ROADWAY\105523\102.DGN  
 11/27/2021  
 2:12:25 PM  
 800F\81STD\USER

SEEDING  
END WIDTH SO. YDS.

| NO. | DESCRIPTION | REV. BY | DATE       |
|-----|-------------|---------|------------|
| 4   | WIDENED BPD | CWL     | 11-29-2021 |

| END AREA |      | VOLUME |      | CALCULATED ATR | CHECKED CWL |
|----------|------|--------|------|----------------|-------------|
| CUT      | FILL | CUT    | FILL |                |             |
|          |      | 17     | 121  |                |             |

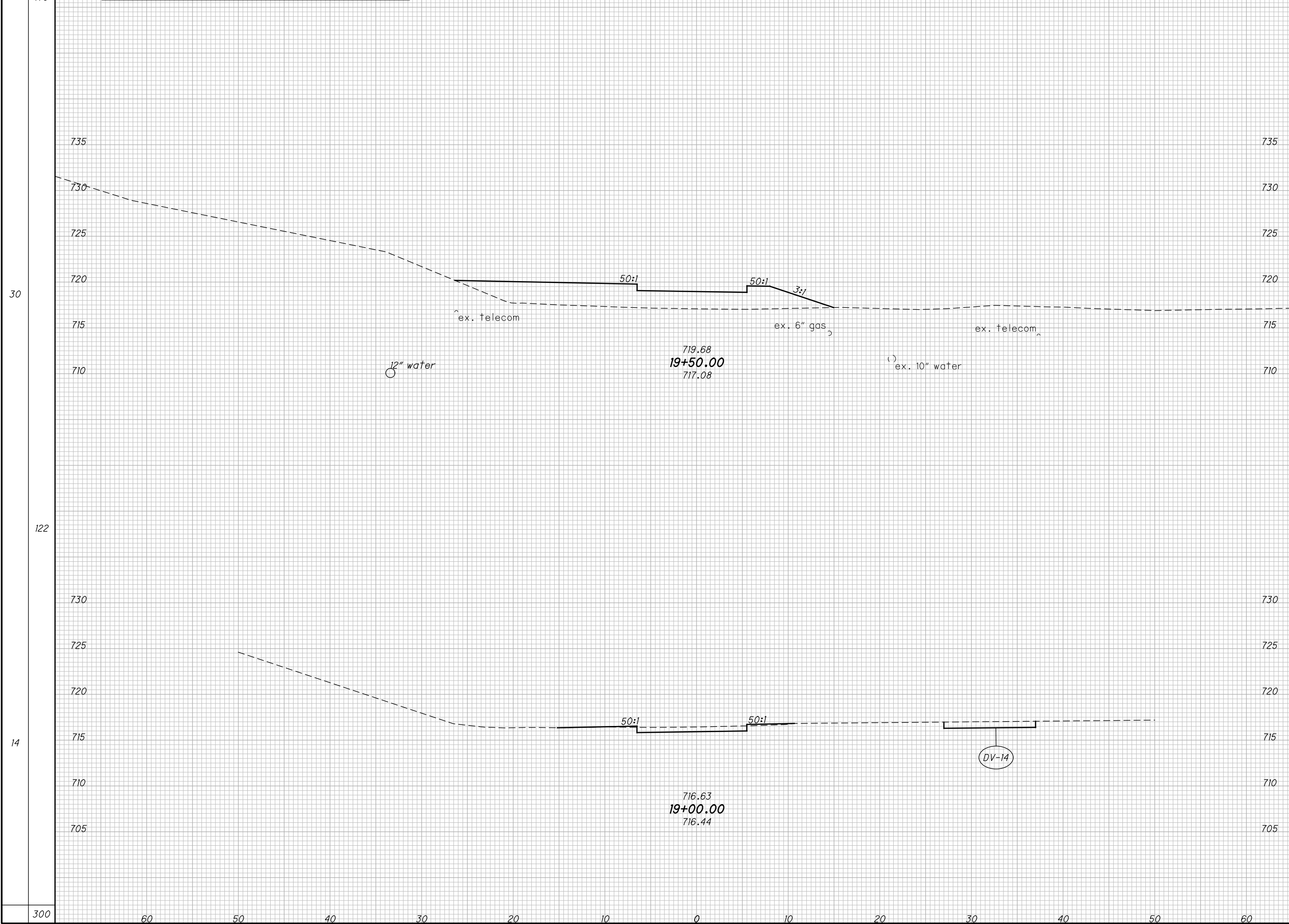

| END AREA |      | VOLUME |      | CALCULATED ATR | CHECKED CWL |
|----------|------|--------|------|----------------|-------------|
| CUT      | FILL | CUT    | FILL |                |             |
| 0        | 79   | 7      | 74   |                |             |
| 7        | 1    |        |      |                |             |
|          |      | 24     | 195  |                |             |

CROSS SECTIONS BIKE PATH DETOUR  
STA. 19+00.00 TO STA. 19+50.00

FRA -70/ 71-12.68 / 14.86

643L  
1815

01-2812-2012048\FRA\105523\ROADWAY\SHEETS\105523X102.DGN  
 11/27/2021 2:12:48 PM  
 800F\81STD\_USER

SEEDING  
END WIDTH SO. YDS.  
211

| NO. | DESCRIPTION | REV. BY | DATE       |
|-----|-------------|---------|------------|
| 4   | WIDENED BPD | CWL     | 11-29-2021 |

END AREA VOLUME  
CUT FILL CUT FILL  
52 86  
CALCULATED  
ATR  
CHECKED  
CWL

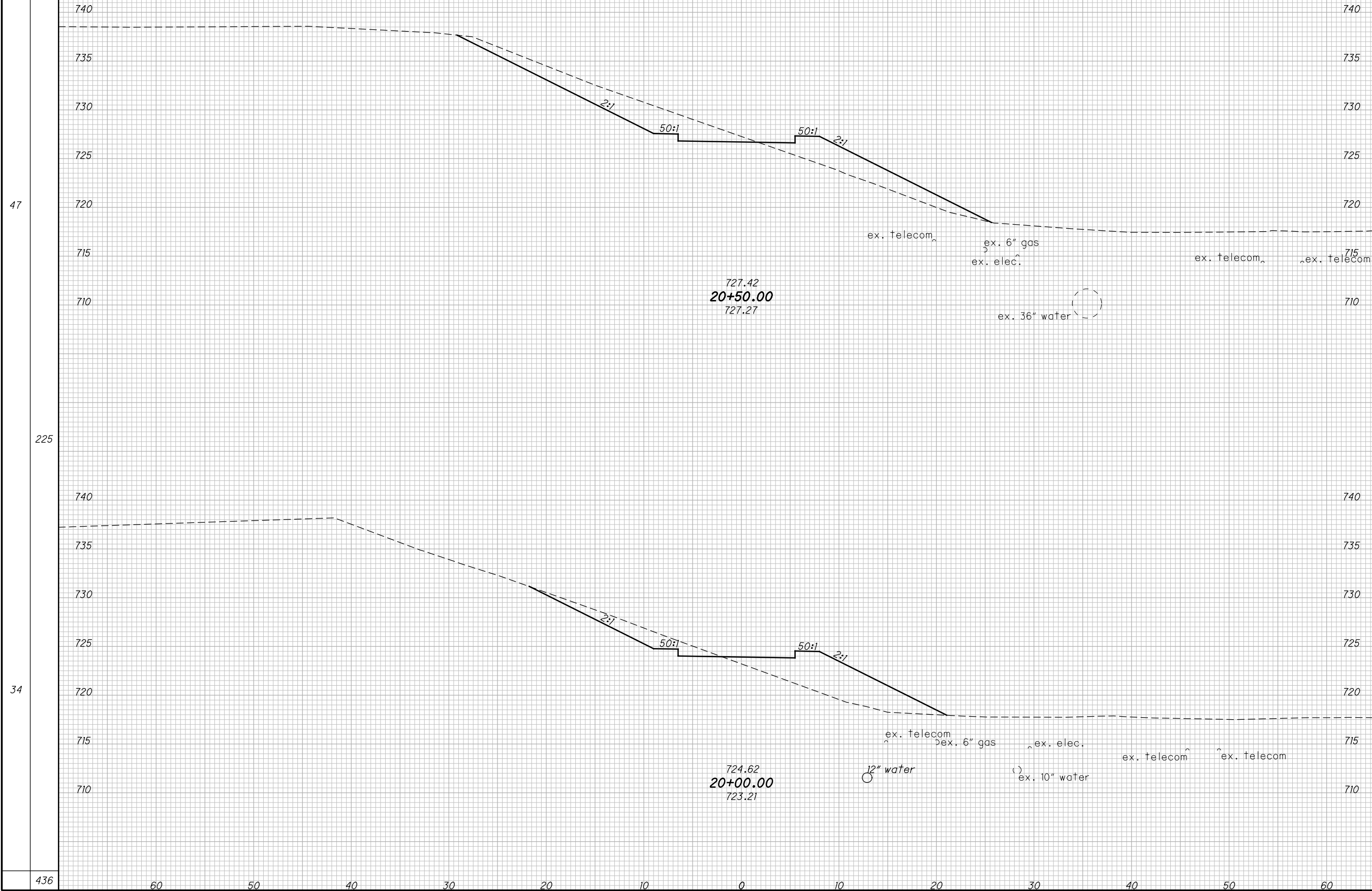

| END AREA | VOLUME |
|----------|--------|
| CUT      | FILL   |
| 48       | 37     |
| 61       | 82     |
| 18       | 52     |
| 113      | 168    |

CROSS SECTIONS BIKE PATH DETOUR  
STA. 20+00.00 TO STA. 20+50.00

FRA - 70 / 71 - 12.68 / 14.86

643M  
1815



SEEDING  
END WIDTH SO. YDS.

| NO. | DESCRIPTION | REV. BY | DATE       |
|-----|-------------|---------|------------|
| 4   | WIDENED BPD | CWL     | 11-29-2021 |

END AREA VOLUME  
CUT FILL CUT FILL  
CALCULATED ATR CHECKED CWL

131  
18  
131  
29  
262

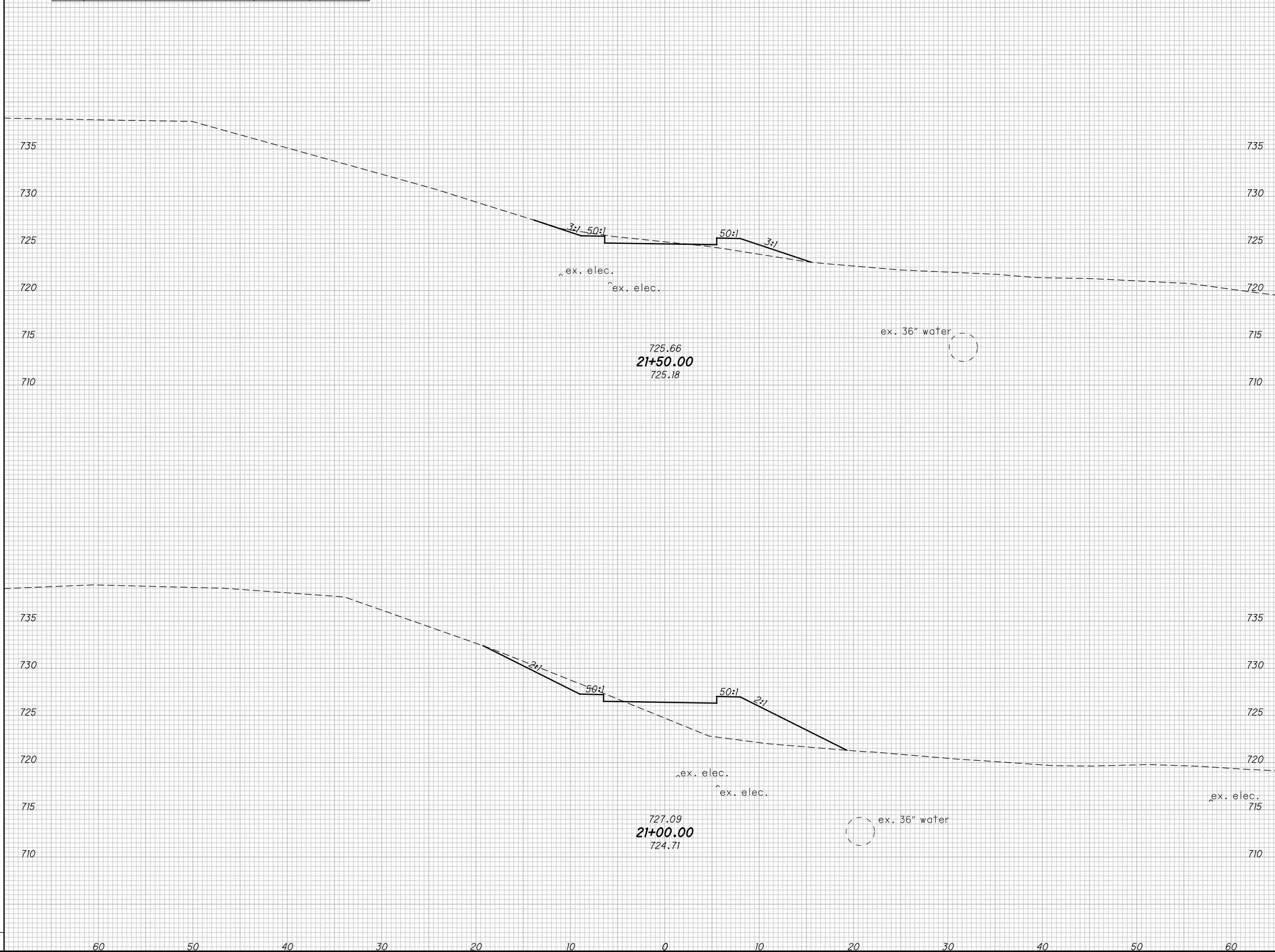

| END AREA | VOLUME | CALCULATED ATR | CHECKED CWL |
|----------|--------|----------------|-------------|
| CUT      | FILL   | CUT            | FILL        |
| 5        | 9      | 34             | 8           |
| 12       | 60     |                |             |
| 8        | 56     |                |             |
| 46       | 68     |                |             |

CROSS SECTIONS BIKE PATH DETOUR  
STA. 21+00.00 TO STA. 21+50.00

FRA -70/ 71-12.68 / 14.86

643N  
1815

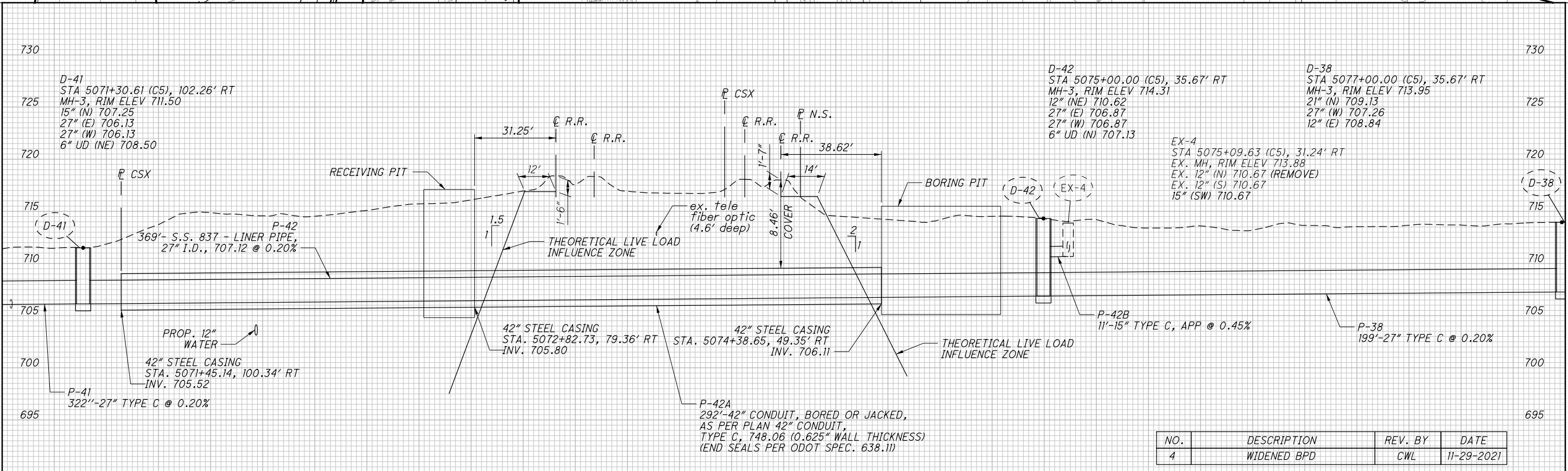
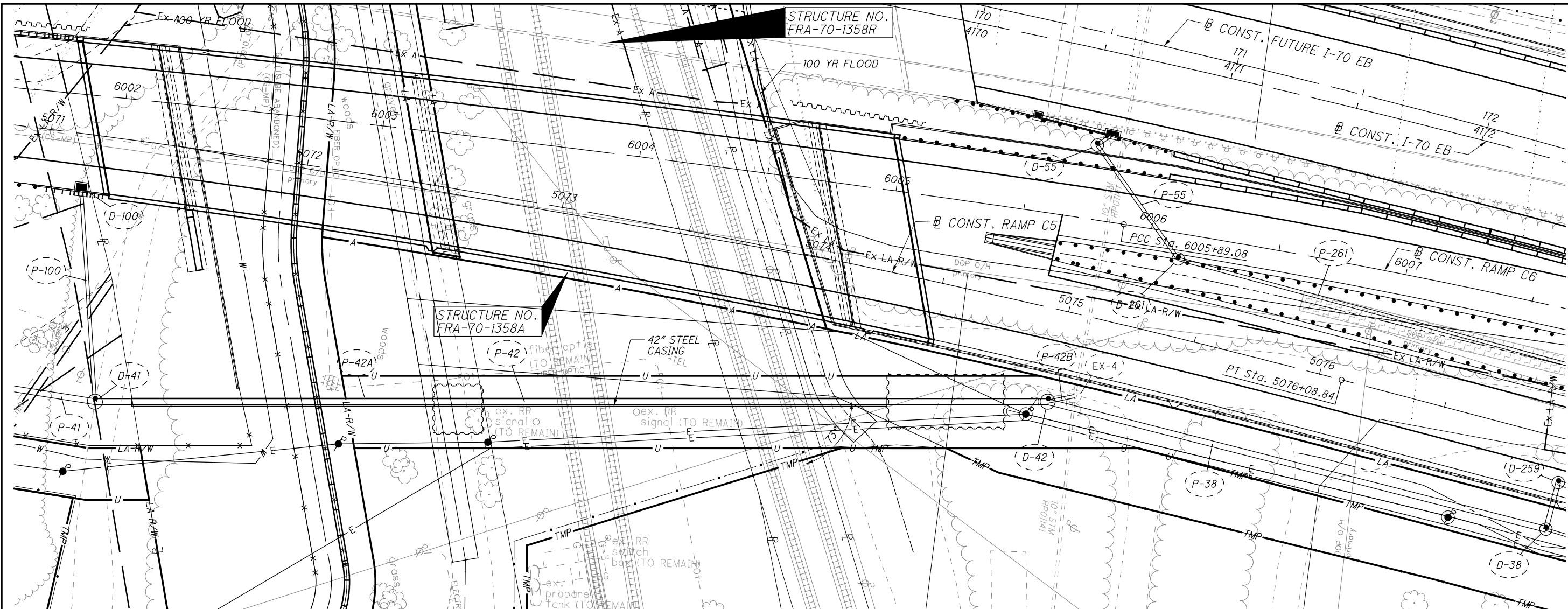

| NO. | DESCRIPTION | REV. BY | DATE       |
|-----|-------------|---------|------------|
| 4   | WIDENED BPD | CWL     | 11-29-2021 |

**STORM SEWER PROFILES**  
**P-42 & P-38**

**FRA-70/71-12.68/14.86**

665  
1815

D:\2021\20211204\FRA\105523\DRAWINGS\SHEETS\10552302P002.DGN  
11/27/2021  
2:15:15 PM  
GDDTV81STD\_USER

**ESTIMATED QUANTITIES**

CALCULATED: TJW DATE: 1-30-2019

CHECKED: RFV DATE: 1-30-2019

| ITEM    | EXT.      | TOTAL | PARTICIPATION |           | UNITS | DESCRIPTION                                     | A.P.P. REFERENCE SHT. NO. |
|---------|-----------|-------|---------------|-----------|-------|-------------------------------------------------|---------------------------|
|         |           |       | 01/NHS/PV     | 01/NHS/PV |       |                                                 |                           |
| 202     | 11200     | LS    | LS            | LS        |       | PORTIONS OF STRUCTURE REMOVED                   |                           |
| 503     | 11100     | LS    | LS            | LS        |       | COFFERDAMS AND EXCAVATION BRACING               | 2                         |
| 503     | 21101     | 562   | 247           | 315       | CY    | UNCLASSIFIED EXCAVATION, AS PER PLAN            |                           |
| 504     | 11101     | 7,145 | 3,144         | 4,001     | SF    | STEEL SHEET PILING LEFT IN PLACE, AS PER PLAN   | 2                         |
| 511     | 53012     | 344   | 151           | 193       | CY    | CLASS QC2 CONCRETE, MISC.: FLOODWALL WITH QC/QA | 2                         |
| 512     | 10100     | 386   | 170           | 216       | SY    | SEALING OF CONCRETE SURFACES (EPOXY-URETHANE)   |                           |
| SPECIAL | 530E00200 | LS    | LS            | LS        |       | SPECIAL STRUCTURES - EMERGENCY CLOSURE          | 2                         |
| SPECIAL | 690E98400 | LS    | LS            | LS        |       | SPECIAL - EMERGENCY ACTION PLAN COORDINATION    | 2                         |
| SPECIAL | 690E98400 | LS    | LS            | LS        |       | SPECIAL - MONITORING OF EXISTING I-WALL         | 2                         |
| SPECIAL | 690E98400 | LS    | LS            | LS        |       | SPECIAL - WCLPP R/W CONSTRUCTION CAMERA         | 2                         |
| SPECIAL | 690E98400 | LS    | LS            | LS        |       | SPECIAL - USACE SURVEY AND AS-BUILTS            | 2                         |

**ITEM SPECIAL - WCLPP R/W CONSTRUCTION CAMERA**

THIS ITEM INCLUDES ALL COSTS AND EXPENSES INCURRED BY THE CONTRACTOR TO INSTALL CAMERAS THAT COVER ALL CONSTRUCTION OCCURRING WITHIN 50 FEET OF THE WCLPP RIGHT OF WAY (EX FL LINES LABELED IN THE PLANS AS "APPROX. FLOODWALL R/W"). THE CAMERAS SHALL BE LIVE FEEDS AND VIEWABLE REMOTELY BY THE USACE, THE CITY OF COLUMBUS AND ODOT VIA THE INTERNET.

PAYMENT FOR THIS WORK SHALL BE MADE AT THE LUMP SUM PRICE BID WHICH SHALL CONSTITUTE FULL PAYMENT FOR ALL LABOR, EQUIPMENT, MATERIALS AND INCIDENTALS TO COMPLETE THE WORK.

**ITEM SPECIAL - USACE SURVEY AND AS-BUILTS**

CONTRACTOR SHALL RECOVER THE USACE PRIMARY EXISTING CONTROL STATIONS NEAR THE PROJECT LIMITS AND REPORT THE CONDITION OF ALL MONUMENTS WITH CLOSE-UP AND HORIZONTAL PICTURES. CONTRACTOR SHALL LOCATE THESE STATIONS WITH REAL-TIME KINEMATIC POSITIONING FOR FIVE MINUTE OBSERVATIONS. CONTRACTOR SHALL UPDATE THE NEAREST CONTROL POINTS (215/16, 215/17, 215/18, 215/19, 215/20, 86/12-2, 86/13, 86/14, 86/14-1, OR THE NEXT NEAREST IF ONE MORE OF THESE POINTS IS FOUND TO BE DESTROYED, FOR A MINIMUM OF THREE HORIZONTAL AND TWO VERTICAL CONTROL POINTS) TO NAD83/NAVD88 GEOID 18 OR THE CURRENT SURVEY DATUM AND SUBMIT TO ONLINE POSITIONING USER SERVICE SHAREPOINT (OPUS SHARE) AND PROVIDE THE UPDATED COORDINATES TO THE USACE. THE USACE CONTROL MUST BE UTILIZED FOR ALL AS-BUILT CONSTRUCTION DRAWINGS SUBMITTED TO THE CITY OF COLUMBUS AND THE USACE. EXISTING CONTROL SHOWN ON USACE PLAN INSERT SHEETS 694A - 694B.

CONTRACTOR SHALL PROVIDE TEMPORARY, HIGHLY-VISIBLE VISUAL MARKING OF THE WCLPP CENTERLINE OF PROTECTION AND OTHER FEATURES (E.G. GATEWELLS, CONDUIT OUTFALLS, ETC.) IN CONSTRUCTION AREAS AND IN AREAS IMMEDIATELY ADJACENT TO CONSTRUCTION AREAS WITHIN 50 FEET OF THE WCLPP RIGHT OF WAY. THIS SHALL SERVE TO INCREASE AWARENESS OF THE WCLPP TO THE CONSTRUCTION/FIELD PERSONNEL. THE PROPOSED MARKING METHOD SHALL BE SUBMITTED TO ODOT, THE CITY OF COLUMBUS AND THE USACE FOR CONCURRENCE.

CONTRACTOR SHALL SURVEY THE IMPACTED LEVEE/FLOODWALL FEATURES TO ENSURE THE REQUIRED TOP OF PROTECTION ELEVATION HAS BEEN SATISFACTORILY MET. SURVEYS OF LEVEE EMBANKMENT SECTIONS SHALL ALSO INCLUDE CROSS-SECTIONS AT 50 FOOT INTERVALS. THE SURVEY SHALL OCCUR PRIOR TO SUBMITTAL OF "AS-BUILT" CONSTRUCTION DRAWINGS TO ODOT, THE CITY OF COLUMBUS AND THE USACE. DATA FROM THE SURVEY SHALL BE INCLUDED THEREIN.

CONTRACTOR SHALL PROVIDE THE USACE, THE CITY OF COLUMBUS AND ODOT WITH PLANS AND SPECIFICATIONS WITH AMENDMENTS DURING CONSTRUCTION SHOWING ALTERATIONS AS FINALLY CONSTRUCTED (I.E. AS-BUILTS) WITHIN 180 DAYS OF CONSTRUCTION COMPLETION. THESE RECORD DRAWINGS WILL BE SUBJECT TO REVIEW AND APPROVAL BY THE CITY OF COLUMBUS AND THE USACE TO DETERMINE WHETHER A SUFFICIENT AMOUNT OF INFORMATION HAS BEEN PROVIDED FOR THE CITY OF COLUMBUS' CONTINUED OPERATION AND MAINTENANCE OF THE WCLPP.

PAYMENT FOR THIS WORK SHALL BE MADE AT THE LUMP SUM PRICE BID WHICH SHALL CONSTITUTE FULL PAYMENT FOR ALL LABOR, EQUIPMENT, MATERIALS AND INCIDENTALS TO COMPLETE THE WORK.

**EQUIPMENT AND MATERIAL STORAGE WITHIN WCLPP**

CONTRACTOR SHALL NOT STORE ANY MATERIALS OR EQUIPMENT WITHIN THE WCLPP RIGHT OF WAY WITHOUT PRIOR WRITTEN CONSENT FROM THE CITY OF COLUMBUS.

| NO. | DESCRIPTION                             | REV. BY | DATE       |
|-----|-----------------------------------------|---------|------------|
| 1   | ADDED USACE NOTES                       | CWL     | 11-5-2021  |
| 4   | FUNDING CODE CHANGE / ADD QC/QA TO ITEM | CWL     | 11-29-2021 |

FOR ADDITIONAL FLOODWALL NOTES, SEE SHEET 5/5

**GENERAL NOTES**

**ITEM 503 - UNCLASSIFIED EXCAVATION, AS PER PLAN**

ALL WORK UNDER THIS ITEM SHALL CONFORM TO CMS 503. HOWEVER, THE STABILITY OF THE EXISTING I-WALL STRUCTURE SHALL NOT BE COMPROMISED DURING EXECUTION OF THE WORK. EXCAVATION ALONG THE RIVER SIDE OF THE EXISTING I-WALL SHALL NOT CUT BELOW THE PAVEMENT ELEVATION ON THE ROADWAY SIDE OF THE WALL. THE MAXIMUM CUT SLOPE ORIGINATING AT THE EXISTING I-WALL SHALL NOT EXCEED 3:1 HORIZONTAL TO VERTICAL. ADDITIONALLY, DISTURBANCE TO THE EXISTING EARTHEN LEVEE WHICH ABUTS THE RIVER SIDE SOUTH END OF THE EXISTING I-WALL SHALL BE MINIMIZED AT ALL TIMES. AS SUCH, SUITABLE EXCAVATION BRACING DESIGNED BY THE CONTRACTOR IN ACCORDANCE WITH CMS 501.05, PAID SEPARATELY, SHALL BE INSTALLED AT ALL LOCATIONS REQUIRED TO LIMIT EXCAVATION DISTURBANCE NOTED HEREIN.

**ITEM 504 - STEEL SHEET PILING LEFT IN PLACE, AS PER PLAN**

ALL LABOR, MATERIALS, EQUIPMENT AND INCIDENTALS NECESSARY TO COMPLETE THE SHEET PILE, AS SHOWN IN THESE PLANS AND AS SPECIFIED, INCLUDING WATERSTOPS, CLAMP BARS, SEALERS, SLURRY BACKFILL, STORM SEWER PIPE SLEEVES, NEOPRENE SEALS AND HARDWARE SHALL BE INCLUDED IN THE UNIT PRICE BID FOR ITEM 504 STEEL SHEET PILING LEFT IN PLACE, AS PER PLAN.

**ITEM 511 - QC2 CONCRETE, MISC.: FLOODWALL WITH QC/QA**

ALL WORK UNDER THIS ITEM SHALL CONFORM TO CMS 511, INCLUDING QC/QA. IN ADDITION TO THE REQUIREMENTS OF 511, THIS ITEM SHALL INCLUDE ALL WATERSTOPS EMBEDDED IN THE CONCRETE ABOVE THE STEEL SHEETING, ALL PREFORMED EXPANSION JOINT MATERIALS, JOINT SEALANTS AND OTHER INCIDENTALS NECESSARY TO COMPLETE THE WORK.

FINAL DETAILS OF THE REINFORCING STEEL FOR THE I-WALL DEPEND ON THE ACTUAL SHEET PILE SECTION TO BE SUPPLIED BY THE CONTRACTOR SINCE PANEL LENGTHS ARE A FUNCTION OF THE SHEETING DIMENSIONS. THEREFORE, THIS ITEM SHALL ALSO INCLUDE THE FULL COST OF PROVIDING FINAL REBAR SCHEDULES AND FURNISHING AND INSTALLING ALL REINFORCING STEEL AND RELATED INCIDENTALS. REINFORCING SIZE, SHAPES AND SPACING REQUIREMENTS ARE INCLUDED IN THE PLANS.

PAYMENT SHALL BE MADE AT THE UNIT PRICE BID PER CUBIC YARD WHICH SHALL CONSTITUTE FULL PAYMENT FOR ALL LABOR, EQUIPMENT, MATERIALS AND INCIDENTALS TO COMPLETE THE WORK.

**ITEM SPECIAL - EMERGENCY CLOSURE**

IT IS THE INTENT OF THE PROJECT TO CONSTRUCT THE NEW I-WALL WHILE THE EXISTING I-WALL REMAINS IN PLACE. HOWEVER, AT THE NORTHERLY END OF THE PROPOSED WALL WHERE IT TIES INTO THE EXISTING I-WALL, THE EXISTING WALL MUST BE REMOVED TO INSTALL THE NEW WALL. BETWEEN THE TIME WHEN THE EXISTING I-WALL IS REMOVED AND THE NEW I-WALL IS COMPLETED AND TIED INTO THE EXISTING, THE CONTRACTOR SHALL HAVE ADEQUATE MATERIAL, EQUIPMENT AND MANPOWER AVAILABLE TO CONSTRUCT AN EMERGENCY CLOSURE FOR A LENGTH OF APPROXIMATELY 100 FEET. THE ELEVATION OF THE TOP OF THE EMERGENCY CLOSURE SHALL EQUAL OR EXCEED THE ELEVATION OF THE THE EXISTING AND PROPOSED I-WALLS IMMEDIATELY ADJACENT TO IT. AT THE CONTRACTOR'S OPTION, THE EMERGENCY CLOSURE MAY BE CONSTRUCTED FROM HESCO BARRIERS, DUMPED LOW-PERMEABILITY FILL WITH GEOMEMBRANE OR PLASTIC SHEETING OR OTHER APPROVED METHOD, EXCLUDING SANDBAGS, TO CREATE A TEMPORARY IMPERMEABLE EMERGENCY CLOSURE. TEMPORARY MATERIALS FOR THIS EMERGENCY CLOSURE SHALL BE STORED ON SITE. SIDE SLOPES ON TEMPORARY EMBANKMENT SHALL NOT EXCEED 2:1 HORIZONTAL TO VERTICAL.

THE CONTRACTOR SHALL BE CAPABLE OF CONSTRUCTING THE TEMPORARY CLOSURE WITHIN 4 HOURS NOTIFICATION. THIS WORK SHALL BE PERFORMED AS DIRECTED BY THE ENGINEER. UPON COMPLETION OF THE PROPOSED I-WALL, THE TEMPORARY CLOSURE MATERIAL SHALL BE REMOVED AND THE EMBANKMENT AREA FULLY RESTORED TO THE SATISFACTION OF THE ENGINEER.

PAYMENT FOR THIS WORK SHALL BE MADE AT THE LUMP SUM PRICE BID WHICH SHALL CONSTITUTE FULL PAYMENT FOR ALL LABOR, EQUIPMENT, MATERIALS AND INCIDENTALS TO COMPLETE THE WORK.

**ITEM SPECIAL - EMERGENCY ACTION PLAN COORDINATION**

THIS ITEM INCLUDES ALL COSTS AND EXPENSES INCURRED BY THE CONTRACTOR TO COORDINATE WITH THE ARMY CORPS OF ENGINEERS, CITY OF COLUMBUS AND ODOT AS IT RELATES TO UPDATING THE EMERGENCY ACTION PLAN DURING CONSTRUCTION FOR THE CONTRACTOR'S ACTUAL MEANS AND METHODS FOR CONSTRUCTING THE NEW FLOODWALL AND MAINTAINING THE INTEGRITY OF THE FLOOD PROTECTION SYSTEM INCLUDING I-WALLS AND ADJACENT LEVEES. THIS ITEM IS ALSO TO INCLUDE ALL CONTRACTOR COSTS FOR ATTENDING WEEKLY PROGRESS MEETINGS AND PREPARING STATUS REPORTS RELATED TO THE WORK. CONTRACTOR SHALL SUBMIT A WORK PLAN TO ODOT, CITY OF COLUMBUS AND THE ARMY CORPS OF ENGINEERS OUTLINING THE PROPOSED SEQUENCE OF CONSTRUCTION WITHIN THE EXISTING FLOODWALL RIGHT-OF-WAY.

CONTRACTOR SHALL NOTIFY ODOT, THE CITY OF COLUMBUS INSPECTOR AND THE USACE A MINIMUM OF TWO DAYS PRIOR TO INITIATING CONSTRUCTION IN EACH OF THE FOUR IDENTIFIED IMPACT AREAS (AREA A, AREA B, AREA C, AND AREA D PER THE REVIEW PLAN DATED 14 NOVEMBER 2019 WITHIN THE 408 PERMIT DOCUMENTATION).

PAYMENT FOR THIS WORK SHALL BE MADE AT THE LUMP SUM PRICE BID WHICH SHALL CONSTITUTE FULL PAYMENT FOR ALL LABOR, EQUIPMENT, MATERIALS AND INCIDENTALS TO COMPLETE THE WORK.

**ITEM SPECIAL - MONITORING OF EXISTING I-WALL**

THIS WORK SHALL INCLUDE MONITORING THE EXISTING I-WALL FOR POTENTIAL MOVEMENT DURING CONSTRUCTION. PLACE A TOTAL OF FIVE (5) SURVEY REFERENCE POINTS ALONG THE EXISTING I-WALL WITHIN THE LIMITS OF WALL WHICH WILL EVENTUALLY BE REMOVED. PLACE REFERENCE POINTS AT EACH END ALONG WITH THREE (3) INTERMEDIATE POINTS EQUALLY SPACED. THE CONTRACTOR SHALL OBSERVE EACH POINT ON A WEEKLY BASIS, OR AS DIRECTED BY THE ENGINEER, AND RECORD MEASUREMENTS AND RELATIVE MOVEMENTS. IF MOVEMENT IN EXCESS OF 0.25 INCH IN ANY DIRECTION IS OBSERVED RELATIVE TO THE PRE-CONSTRUCTION OBSERVATIONS, CEASE WORK ADJACENT TO THE WALL AND NOTIFY THE ENGINEER.

ESTABLISH A SET OF SURVEY CONTROL POINTS. THESE SAME POINTS SHALL BE USED THROUGHOUT THE PROJECT AND SHALL BE INDEPENDENT OF ALL STRUCTURES.

PAYMENT FOR THIS WORK SHALL BE MADE AT THE LUMP SUM PRICE BID WHICH SHALL CONSTITUTE FULL PAYMENT FOR ALL LABOR, EQUIPMENT, MATERIALS AND INCIDENTALS TO COMPLETE THE WORK.

**DESIGN AGENCY**  
  
 GPD GROUP  
 1807 Watermark Drive, Suite 210, Columbus, Ohio 43215 614-210-0731  
 Copyright © 2015, GPD Group, Inc.

**DATE** 9-6-19  
**REVIEWED** DGN  
**STRUCTURE FILE NUMBER** N/A  
**DRAWN** RPR  
**REVISED**  
**DESIGNED** TJW  
**CHECKED** DJC

**FLOODWALL ESTIMATED QUANTITIES & NOTES**  
 RAMP A5 & I-71 NB  
**FRA-70/71-12.68 / 14.86**  
**PID No. 105523**  
 2 / 5  
 694  
 1815

UNLESS NOTED OTHERWISE, THE FOLLOWING NOTES PERTAIN TO RETAINING WALLS 4W1, 4W2, 4W4, 4W5, 4W6, 4W7, 4W8, 4W9, 4W10, 4W11, 4W12, 4W20 AND/OR TEMPORARY RETAINING WALLS T2, T3, T4, T5, T6, T7 AND/OR TEMPORARY SHORING WALLS TS2, TS4, TS5, TS6, WHICH ARE ALL PART OF THIS PROJECT.

FOR SPECIFIC NOTES PERTAINING TO CAST-IN-PLACE REINFORCED CONCRETE WALLS ON SPREAD FOOTINGS, WHICH INCLUDE A PORTION OF 4W1, 4W7, AND 4W9, SEE SHEET 7/14.

FOR SPECIFIC NOTES PERTAINING TO CAST-IN-PLACE REINFORCED CONCRETE WALLS ON DRILLED SHAFTS, WHICH INCLUDE A PORTION OF 4W1, SEE SHEET 8/14.

FOR SPECIFIC NOTES PERTAINING TO TANGENT DRILLED SHAFT WALLS WITH PRECAST PANELS, WHICH INCLUDE A PORTION OF 4W1, 4W2, AND 4W4, SEE SHEETS 8/14 AND 9/14.

FOR SPECIFIC NOTES PERTAINING TO MSE WALLS, WHICH INCLUDE 4W5, 4W6, 4W8, 4W10, 4W11, 4W12, AND 4W20, SEE SHEETS 10/14 THROUGH 12/14.

**STANDARD DRAWINGS AND SUPPLEMENTAL SPECIFICATIONS**

REFER TO THE FOLLOWING SUPPLEMENTAL SPECIFICATIONS:  
 840 DATED 1-18-19 (4W8, 4W10, 4W11, 4W12, 4W20, 4W5, 4W6)  
 867 DATED 1-18-19 (T2, T3, T4, T5, T6, T7)

**DESIGN SPECIFICATIONS**

THESE STRUCTURES CONFORM TO THE "LRFD BRIDGE DESIGN SPECIFICATIONS" ADOPTED BY THE AMERICAN ASSOCIATION OF STATE HIGHWAY AND TRANSPORTATION OFFICIALS, 7TH EDITION, 2014 AND THE ODOT BRIDGE DESIGN MANUAL, 2007 EDITION, INCLUDING REVISIONS THROUGH JULY 2014.

**OPERATIONAL IMPORTANCE:**

(4W1 4W2 4W4 4W5 4W6)  
 A LOAD MODIFIER OF 1.00 HAS BEEN ASSUMED FOR THE DESIGN OF THIS STRUCTURE IN ACCORDANCE WITH THE AASHTO LRFD BRIDGE DESIGN SPECIFICATIONS, ARTICLE 1.3.5 AND THE ODOT BRIDGE DESIGN MANUAL, 2007.

**DESIGN STRESSES:**

CONCRETE CLASS QC1:  
 COMPRESSIVE STRENGTH - 4.0 KSI (ALL COMPONENTS OF ALL WALLS WITH CLASS QC1 CONCRETE SPECIFIED)

CONCRETE CLASS QC2:  
 COMPRESSIVE STRENGTH - 4.5 KSI (ALL COMPONENTS OF ALL WALLS WITH CLASS QC2 CONCRETE SPECIFIED)

CONCRETE CLASS QC5:  
 COMPRESSIVE STRENGTH - 4.5 KSI (4W1, 4W2, 4W4 DRILLED SHAFTS)

REINFORCING STEEL - MINIMUM YIELD STRENGTH 60 KSI

STRUCTURAL STEEL - ASTM A709 GRADE 50 - YIELD STRENGTH 50 KSI (4W1, 4W2)

**DESIGN LOADING**

LIVE LOAD SURCHARGE OF 0.240 KSF.  
 FUTURE WEARING SURFACE (FWS) OF 0.060 KSF.

HL-93 (4W1, 4W2, 4W4)

**EXISTING STRUCTURE PLANS:**

PLANS MAY BE EXAMINED BY PROSPECTIVE BIDDERS AT THE OHIO DEPARTMENT OF TRANSPORTATION, DISTRICT 6 OFFICES, 400 E. WILLIAM ST., DELEWARE, OHIO 43015 (PHONE 740-833-8000).

**CONSTRUCTION SEQUENCING**

WHERE WALL CONSTRUCTION IS PHASED AND A TEMPORARY RETAINING SYSTEM IS REQUIRED, SHOP DRAWINGS OF BOTH PERMANENT AND TEMPORARY WALLS SHALL BE SUBMITTED TO THE ENGINEER FOR APPROVAL. THE COST OF THESE SUBMITTALS SHALL BE INCLUDED FOR PAYMENT WITH THE COST OF THE TEMPORARY WALLS.

**ITEM 202 - PORTIONS OF STRUCTURE REMOVED, AS PER PLAN**

(4W1) THIS ITEM SHALL INCLUDE REMOVAL OF THE TOP PORTION OF THE EXISTING RETAINING WALL AND FOOTING TOE AS INDICATED IN THE PLANS FROM THE EAST END OF THE NEW PROPOSED WALL TO NEAR THE ANGLE POINT OF THE NEW WALL. IT SHALL ALSO INCLUDE REMOVAL OF THE EXISTING WALL FROM THE TOP OF THE EXISTING WALL TO THE BOTTOM OF THE EXISTING FOOTING FROM THE ANGLE POINT TO THE WEST END OF THE PROPOSED NEW WALL.

(4W2) THIS ITEM SHALL INCLUDE REMOVAL OF THE TOP PORTION OF THE EXISTING RETAINING WALL AND FOOTING TOE AS INDICATED IN THE PLANS FROM THE EAST END OF THE NEW PROPOSED WALL TO NEAR THE ANGLE POINT OF THE NEW WALL. IT SHALL ALSO INCLUDE REMOVAL OF THE EXISTING WALL FROM THE TOP OF THE EXISTING WALL TO THE BOTTOM OF THE EXISTING FOOTING FROM THE ANGLE POINT TO THE WEST END OF THE PROPOSED NEW WALL.

**EXCAVATION, SHEETING AND BRACING**

EXCAVATION ENVELOPES AS DETAILED IN THE PLANS SHALL BE PROTECTED FROM CAVING AND SLOUGHING. WHERE CLEARANCES AND CONSTRUCTION SEQUENCING WILL NOT ALLOW FOR SLOPED EXCAVATIONS, APPROPRIATE SHEETING OR BRACING METHODS SHALL BE EMPLOYED BY THE CONTRACTOR. THIS TEMPORARY SHEETING OR BRACING IS CONSIDERED INCIDENTAL TO ITEM 503 - COFFERDAMS AND EXCAVATION BRACING.

**ITEM 503 - COFFERDAMS AND EXCAVATION BRACING, AS PER PLAN (WALLS 4W5, 4W6 AND 4W7)**

THE DETAILS SHOWN ON THE PLAN FOR TEMPORARY SUPPORT OF EXCAVATION ARE NOT PART OF THE CONTRACT AND ARE ONLY INCLUDED FOR INFORMATION PURPOSES. STEEL SHEETING AND VIBRATORY DRIVING METHODS ARE NOT PERMITTED TO AVOID DAMAGING THE ADJACENT 60" SANITARY SEWER. THE CONTRACTOR IS SOLELY RESPONSIBLE FOR DESIGNING THE SHORING SYSTEM, INCLUDING THE SECTION OVER THE EXISTING 60" SANITARY SEWER, PREPARING WORKING DRAWINGS, AND PERFORMING CALCULATIONS ACCORDING TO CMS 501.05. THE DEPARTMENT WILL PAY FOR TEMPORARY SUPPORT OF EXCAVATION AT THE LUMP SUM PRICE FOR ITEM 503 - COFFERDAMS AND EXCAVATION BRACING, AS PER PLAN.

**ITEM 503 - COFFERDAMS AND EXCAVATION BRACING, AS PER PLAN (TS2, TS4, TS5, TS6)**

THE DESIGN SHOWN ON THE PLANS FOR TEMPORARY SUPPORT OF EXCAVATION IS ONE REPRESENTATIVE DESIGN THAT MAY BE USED TO CONSTRUCT THE PROJECT. THE CONTRACTOR MAY CONSTRUCT THE DESIGN SHOWN ON THE PLANS OR PREPARE AN ALTERNATE DESIGN TO SUPPORT THE SIDES OF EXCAVATIONS. IF CONSTRUCTING AN ALTERNATE DESIGN FOR TEMPORARY SUPPORT OF EXCAVATION, PREPARE AND PROVIDE PLANS IN ACCORDANCE WITH CMS 501.05. THE DEPARTMENT WILL PAY FOR THE TEMPORARY SUPPORT OF EXCAVATION AT THE CONTRACT LUMP SUM PRICE FOR COFFERDAMS AND EXCAVATION BRACING. NO ADDITIONAL PAYMENT WILL BE MADE FOR PROVIDING AN ALTERNATE DESIGN.

**ITEM 511 - CLASS QC2 CONCRETE WITH QC/QA, BRIDGE DECK (PARAPET), AS PER PLAN (4W1, 4W2, 4W4, FRA-70-1395C)  
 ITEM 511 - CLASS QC2 CONCRETE WITH QC/QA, SIDEWALK, AS PER PLAN (4W1, 4W2)**

FOR NOTES, SEE SHEET 1746A.

**ITEM 511 - CLASS QC2 CONCRETE MISC.: LOAD DISTRIBUTION SLAB: (4W5, 4W6)**

THIS ITEM SHALL INCLUDE THE CONCRETE CONSTRUCTION AS DETAILED IN THE PLANS INCLUDING THE WORK NECESSARY TO FURNISH & PLACE THE REINFORCING STEEL. A SINGLE LAYER OF #5 BARS SPACED AT 12" (IN BOTH DIRECTIONS) SHALL BE PLACED 3" FROM THE BOTTOM OF THE SLAB. ALL BARS SHALL BE EPOXY COATED. CONCRETE FOR THE PROPOSED WORK SHALL BE CLASS QC2 AS PER CMS 511.

METHOD OF MEASUREMENT: THE DEPARTMENT WILL MEASURE THE CONCRETE CONSTRUCTION BY THE NUMBER OF CUBIC YARDS.

PAYMENT: ALL LABOR, EQUIPMENT, MATERIALS AND INCIDENTALS NECESSARY TO COMPLETE THE WORK SHALL BE INCLUDED IN THE CONTRACT BID PRICE FOR ITEM 511 - CLASS QC2 CONCRETE MISC.: LOAD DISTRIBUTION SLAB.

**ITEM 511 - CLASS QC2 CONCRETE, MISC.: PARAPET INCLUDING SLEEPER SLAB, WITH QC/QA (4W5, 4W6, 4W8, 4W12, 4W20)**

ALL MATERIALS, LABOR AND INCIDENTALS NECESSARY TO FURNISH AND PLACE CONCRETE FOR THE PARAPET ATOP THE SLEEPER SLAB ALONG THE MSE WALL SHALL BE INCLUDED WITH ITEM 511 - CLASS QC2 CONCRETE, MISC.: PARAPET INCLUDING SLEEPER SLAB, WITH QC/QA. THIS ITEM SHALL INCLUDE ALL JOINT MATERIALS, DOWEL BARS AND BOND BREAKERS IN CONTACT WITH THE SLEEPER SLAB. ALL REINFORCING STEEL IN THE SLEEPER SLAB AND PARAPET SHALL BE INCLUDED WITH ITEM 509.

ALL LABOR, MATERIALS, INCIDENTALS, ETC. NECESSARY FOR SEALING THE LONGITUDINAL CONSTRUCTION JOINT BETWEEN THE SLEEPER SLABS AND THE PARAPETS WITH HMWM RESIN PER CMS 511.19 IS ALSO INCLUDED IN THIS ITEM. THE SEALING SHALL OCCUR AND BE FULLY CURED BEFORE THE FINAL PAVEMENT IS PLACED OVER THE SLEEPER SLAB.

**ABBREVIATIONS**

|                  |                                  |            |                                        |
|------------------|----------------------------------|------------|----------------------------------------|
| ABUT.            | ABUTMENT                         | MIN.       | MINIMUM                                |
| BRG.             | BEARING                          | ADDIT.     | ADDITIONAL                             |
| BOT.             | BOTTOM                           | FRWD.      | FORWARD                                |
| BTWN.            | BETWEEN                          | SPL.       | SPLICE                                 |
| CONST. JT., C.J. | CONSTRUCTION JOINT               | CLR.       | CLEAR                                  |
| B.S.             | BOTH SIDES                       | P.C.P.P.   | PERFORATED CORRUGATED PLASTIC PIPE     |
| N.S.             | NEAR SIDE                        | N.P.C.P.P. | NON-PERFORATED CORRUGATED PLASTIC PIPE |
| F.S.             | FAR SIDE                         |            |                                        |
| SER.             | SERIES                           |            |                                        |
| TYP.             | TYPICAL                          |            |                                        |
| EQ.              | EQUAL                            |            |                                        |
| DIM.             | DIMENSION                        |            |                                        |
| SPA.             | SPACES                           |            |                                        |
| EA.              | EACH                             |            |                                        |
| P.E.J.F.         | PREFORMED EXPANSION JOINT FILLER |            |                                        |

**ITEM 203 - GRANULAR EMBANKMENT, AS PER PLAN (4W8)**

PLACE AND COMPACT GRANULAR EMBANKMENT MATERIAL IN 6 INCH LIFTS FOR THE CONSTRUCTION OF THE APPROACH EMBANKMENT.

D:\2012\2012048\FRA\105523\STRUCTURES\WALL\_4W1\SHEETS\105523\_WN02.dgn  
 11/23/2021 3:01:26 PM  
 000181STD\_USER

DESIGN AGENCY

**GPD GROUP**  
Class, Pyle, Schaner, Burns & DeLaney, Inc.  
 1801 Watermark Drive, Suite 130, Columbus, Ohio 43215 614-210-0731  
 Copyright © Class, Pyle, Schaner, Burns & DeLaney, Inc. 2015

DATE

9-6-19

REVIEWED

TJW

DRAWN

MOJ

DESIGNED

DGN

CHECKED

RHC

RETAINING WALL GENERAL NOTES

FRA-70/71-12.68 / 14.86

PID No. 105523

3 / 14

700  
1815

| NO. | DESCRIPTION | REV. BY | DATE       |
|-----|-------------|---------|------------|
| 4   | ADDED NOTE  | MOJ     | 11-29-2021 |

**ESTIMATED QUANTITIES**

CALCULATED: RHC    DATE: 5/27/19  
 CHECKED: DJC      DATE: 5/31/19

| ITEM    | EXT.     | TOTAL   | PARTICIPATION |           | UNITS | DESCRIPTION                                                            | REFERENCE SHEET NO.<br>--- / 1815 |
|---------|----------|---------|---------------|-----------|-------|------------------------------------------------------------------------|-----------------------------------|
|         |          |         | 01/NHS/PV     | 01/NHS/PV |       |                                                                        |                                   |
| 202     | 11201    | LS      | LS            | LS        |       | PORTIONS OF STRUCTURE REMOVED, AS PER PLAN                             | 700                               |
| 503     | 11100    | LS      | LS            | LS        |       | COFFERDAMS AND EXCAVATION BRACING                                      |                                   |
| 503     | 21100    | 710     | 312           | 398       | CY    | UNCLASSIFIED EXCAVATION                                                |                                   |
| 509     | 10000    | 116,285 | 51,165        | 65,120    | LB    | EPOXY COATED REINFORCING STEEL                                         |                                   |
| 511     | 34451    | 42      | 18            | 24        | CY    | CLASS QC2 CONCRETE WITH QC/QA, BRIDGE DECK (PARAPET), AS PER PLAN      | 1746A                             |
| 511     | 46012    | 502     | 221           | 281       | CY    | CLASS QC1 CONCRETE WITH QC/QA RETAINING/WINGWALL NOT INCLUDING FOOTING |                                   |
| 511     | 46513    | 208     | 92            | 116       | CY    | CLASS QC1 CONCRETE WITH QC/QA, FOOTING, AS PER PLAN                    |                                   |
| 511     | 51513    | 179     | 79            | 100       | CY    | CLASS QC2 CONCRETE WITH QC/QA, SIDEWALK, AS PER PLAN                   | 1746A                             |
| 511     | 53010    | 240     | 106           | 134       | CY    | CLASS QC1 CONCRETE, MISC.: SUPPORT BRACKET AND DRILLED SHAFT CAP       | 705                               |
| 511     | 53010    | 16      | 7             | 9         | CY    | CLASS QC1 CONCRETE, MISC.: CAST-IN-PLACE CONCRETE WALL                 | 705                               |
| 512     | 10050    | 287     | 126           | 161       | SY    | SEALING CONCRETE SURFACES (NON-EPOXY)                                  | 1746A                             |
| 512     | 10100    | 1,069   | 470           | 599       | SY    | SEALING CONCRETE SURFACES (EPOXY-URETHANE)                             | 1746A                             |
| 512     | 33000    | 169     | 74            | 95        | SY    | TYPE 2 WATERPROOFING                                                   |                                   |
| 513     | 10220    | 201,414 | 88,622        | 112,792   | LB    | STRUCTURAL STEEL MEMBERS, LEVEL 1                                      |                                   |
| 516     | 13600    | 286     | 126           | 160       | SF    | 1" PREFORMED EXPANSION JOINT FILLER                                    |                                   |
| 518     | 21200    | 306     | 135           | 171       | CY    | POROUS BACKFILL WITH GEOTEXTILE FABRIC                                 |                                   |
| 518     | 39900    | 460     | 202           | 258       | FT    | 4" NON-PERFORATED CORRUGATED PLASTIC PIPE, INCLUDING SPECIALS          |                                   |
| 518     | 40000    | 417     | 183           | 234       | FT    | 6" PERFORATED CORRUGATED PLASTIC PIPE                                  |                                   |
| 524     | 95472    | 390     | 172           | 218       | FT    | DRILLED SHAFTS, 60" DIAMETER, ABOVE BEDROCK WITH QC/QA, AS PER PLAN    | 705                               |
| 524     | 95492    | 1,133   | 499           | 634       | FT    | DRILLED SHAFTS, 72" DIAMETER, ABOVE BEDROCK WITH QC/QA, AS PER PLAN    | 705                               |
| 607     | 98000    | 307     | 135           | 172       | FT    | FENCE MISC.: WALL MOUNTED TYPE A (WITH VANDAL MESH)                    | 1746A                             |
| 867     | 00101    | LS      | LS            | LS        |       | TEMPORARY WIRE FACED MECHANICALLY STABILIZED EARTH WALL, AS PER PLAN   | 707                               |
| SPECIAL | 20302000 | 1,015   | 447           | 568       | CY    | ENGINEERED FILL: LIGHTWEIGHT CELLULAR CONCRETE FILL, PERVIOUS          | 702                               |
| SPECIAL | 53000600 | 2,066   | 909           | 1,157     | SF    | STRUCTURES: PRECAST FACADE PANELS                                      | 706                               |

| NO. | DESCRIPTION         | REV. BY | DATE       |
|-----|---------------------|---------|------------|
| 4   | FUNDING CODE CHANGE | CWL     | 11-29-2021 |

G:\2012\2012048\FRA\05623\STRUCTURES\WALL\_4W1\SHEETS\05623\_4W1\W0001.DGN  
 11/21/2021 11:54:05 AM  
 000TY81STD\_USER

**ESTIMATED QUANTITIES**

CALCULATED: RHC DATE: 5/29/19  
CHECKED: DGN DATE: 5/31/19

| ITEM    | EXT.     | TOTAL   | PARTICIPATION |           | UNITS | DESCRIPTION                                                          | REFERENCE SHEET NO.<br>--- / 1815 |
|---------|----------|---------|---------------|-----------|-------|----------------------------------------------------------------------|-----------------------------------|
|         |          |         | 01/NHS/PV     | 01/NHS/PV |       |                                                                      |                                   |
| 202     | 11201    | LS      | LS            | LS        |       | PORTIONS OF STRUCTURE REMOVED, AS PER PLAN                           | 700                               |
| 503     | 11100    | LS      | LS            | LS        |       | COFFERDAMS AND EXCAVATION BRACING                                    |                                   |
| 503     | 21100    | 462     | 203           | 259       | CY    | UNCLASSIFIED EXCAVATION                                              |                                   |
| 509     | 10000    | 69,661  | 30,651        | 39,010    | LB    | EPOXY COATED REINFORCING STEEL                                       |                                   |
| 511     | 34451    | 42      | 18            | 24        | CY    | CLASS QC2 CONCRETE WITH QC/QA, BRIDGE DECK (PARAPET), AS PER PLAN    | 1746A                             |
| 511     | 46512    | 80      | 35            | 45        | CY    | CLASS QC1 CONCRETE WITH QC/QA, FOOTING                               |                                   |
| 511     | 51513    | 287     | 126           | 161       | CY    | CLASS QC2 CONCRETE WITH QC/QA, SIDEWALK, AS PER PLAN                 | 1746A                             |
| 511     | 53010    | 17      | 7             | 10        | CY    | CLASS QC1 CONCRETE, MISC.: CAST-IN-PLACE CONCRETE WALL               | 705                               |
| 511     | 53010    | 663     | 292           | 371       | CY    | CLASS QC1 CONCRETE, MISC.: SUPPORT BRACKET AND DRILLED SHAFT CAP     | 705                               |
| 512     | 10050    | 323     | 142           | 181       | SY    | SEALING CONCRETE SURFACES (NON-EPOXY)                                | 1746A                             |
| 512     | 10100    | 1,327   | 584           | 743       | SY    | SEALING CONCRETE SURFACES (EPOXY-URETHANE)                           | 1746A                             |
| 512     | 33000    | 155     | 68            | 87        | SY    | TYPE 2 WATERPROOFING                                                 |                                   |
| 513     | 10280    | 325,363 | 143,160       | 182,203   | LB    | STRUCTURAL STEEL MEMBERS, LEVEL 4                                    |                                   |
| 516     | 13600    | 72      | 32            | 40        | SF    | 1" PREFORMED EXPANSION JOINT FILLER                                  |                                   |
| 518     | 21200    | 152     | 67            | 85        | CY    | POROUS BACKFILL WITH GEOTEXTILE FABRIC                               |                                   |
| 518     | 40000    | 628     | 276           | 352       | FT    | 6" PERFORATED CORRUGATED PLASTIC PIPE                                |                                   |
| 518     | 40010    | 29      | 13            | 16        | FT    | 6" NON-PERFORATED CORRUGATED PLASTIC PIPE, INCLUDING SPECIALS        |                                   |
| 524     | 95472    | 79      | 35            | 44        | FT    | DRILLED SHAFTS, 60" DIAMETER, ABOVE BEDROCK WITH QC/QA               | 705                               |
| 524     | 95533    | 2,955   | 1,300         | 1,655     | FT    | DRILLED SHAFTS, 96" DIAMETER, ABOVE BEDROCK WITH QC/QA, AS PER PLAN  | 705                               |
| 607     | 98000    | 309     | 136           | 173       | FT    | FENCE, MISC.: WALL MOUNTED TYPE A (WITH VANDAL MESH)                 | 1746A                             |
| 867     | 00101    | LS      | LS            | LS        |       | TEMPORARY WIRE FACED MECHANICALLY STABILIZED EARTH WALL, AS PER PLAN | 707                               |
| SPECIAL | 20302000 | 415     | 183           | 232       | CY    | ENGINEERED FILL (LIGHTWEIGHT CELLULAR CONCRETE FILL), PERVIOUS       | 702                               |
| SPECIAL | 53000600 | 9,703   | 4,269         | 5,434     | SF    | STRUCTURES: PRECAST FACADE PANELS                                    | 706                               |

| NO. | DESCRIPTION                  | REV. BY | DATE       |
|-----|------------------------------|---------|------------|
| 4   | FUNDING CODE/QUANTITY CHANGE | CWL/RFV | 11-29-2021 |



DESIGN AGENCY  
GPD GROUP  
1801 Watermark Drive, Suite 150, Columbus, Ohio 43215 614-210-0731  
Copyright © 2015, GPD Group, Inc.

REVIEWED  
DGN  
STRUCTURE FILE NUMBER  
9-6-19

DRAWN  
RFV  
REVISED  
DESIGNED  
RFV  
CHECKED  
DJC

**ESTIMATED QUANTITIES**  
TANGENT DRILLED SHAFT WALL 4W2  
NORTHSIDE OF I-70 WB FROM FRA-70-1395C TO FRA-70-1405C

FRA-70/71-12.68 / 14.86  
PID No. 105523

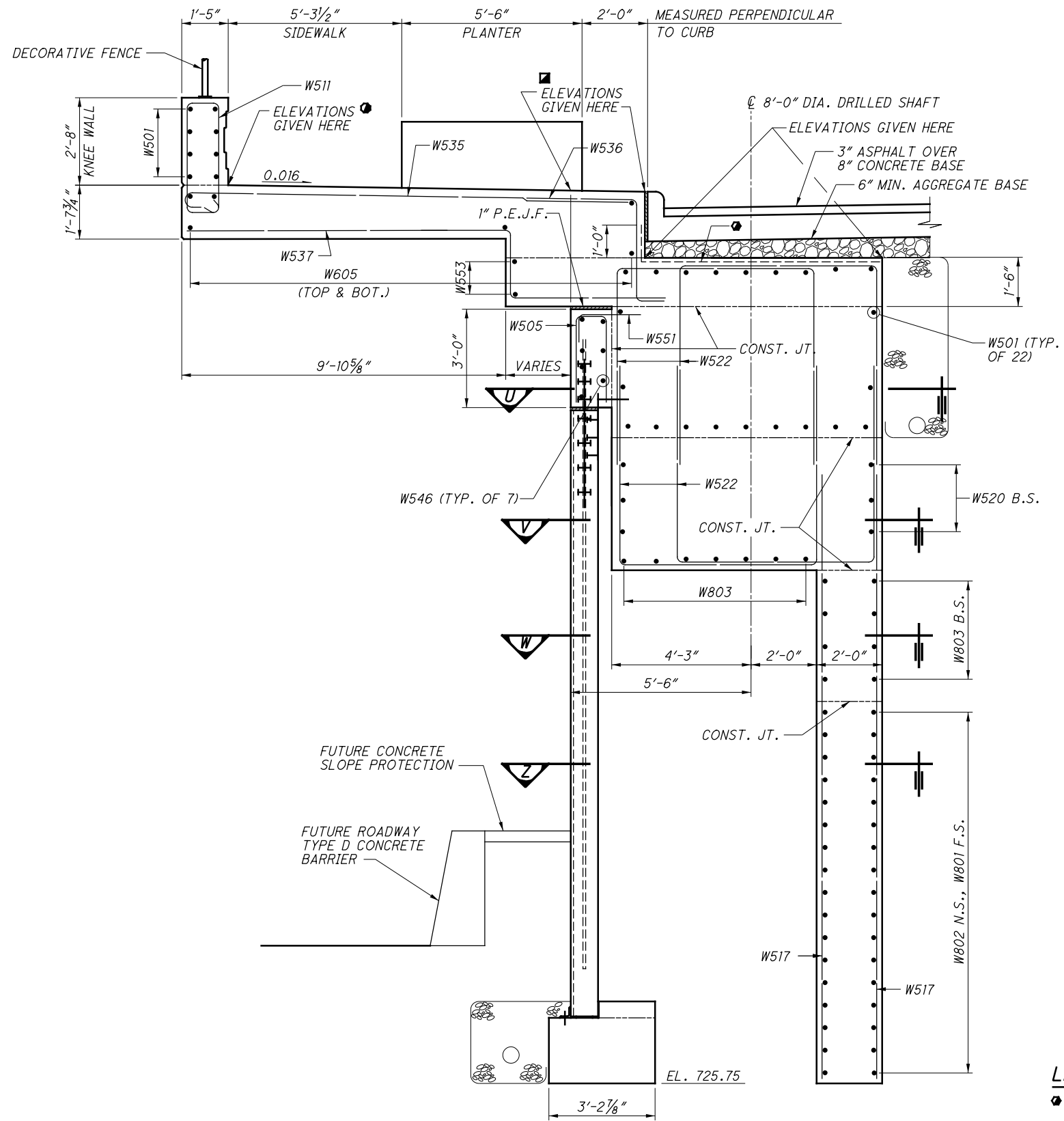

SECTION M

**LEGEND:**  
 ● TYPE 2 WATERPROOFING

- NOTES:**
- FOR SECTION Z AND W, SEE SHT. NO. 11/24.
  - FOR SECTION U AND V, SEE SHT. NO. 20/24.
  - FOR DECORATIVE FENCE DETAILS, SEE SHT. NO. 1746D/1815.

| NO. | DESCRIPTION        | REV. BY | DATE       |
|-----|--------------------|---------|------------|
| 4   | DIMENSION REVISION | RFV     | 11-29-2021 |

DESIGN AGENCY  
**GPD GROUP**  
 1801 Watermark Drive, Suite 150, Columbus, Ohio 43215 614.210.0731  
 Copyright © 2015, GPD Group, Inc.

DATE 9-6-19  
 REVIEWED DJC  
 DRAWN RFV  
 DESIGNED TJW/DGN  
 CHECKED RHC

STRUCTURE FILE NUMBER  
 STRUCTURE FILE NUMBER

**WALL/SIDEWALK SECTION DETAILS**  
 TANGENT DRILLED SHAFT WALL 4W2  
 NORTHSIDE OF I-70 WB FROM FRA-70-1395C TO FRA-70-1405C

FRA-70/71-12.68 / 14.86  
 PID No. 105523

19 / 24  
 749  
 1815

01:\2012\2012048\FRA\105523\STRUCTURES\WALL\_4W2\SHEETS\105523\_4W2\0112.DGN  
 11/23/2021  
 9:23:50 AM  
 DDDTY81STD\_USER

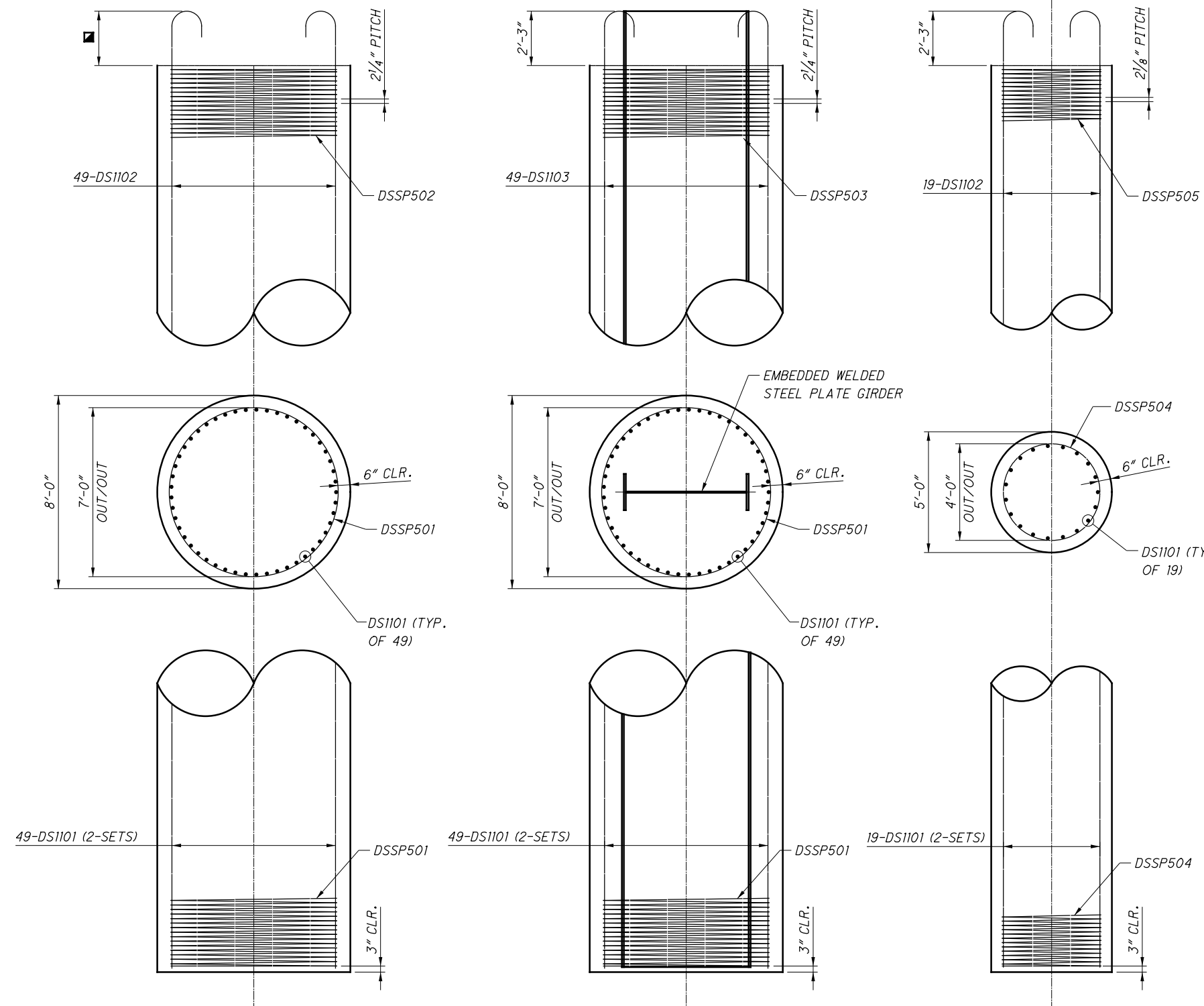

**DRILLED SHAFTS 1 TO 21, 23 & 24**

**DRILLED SHAFTS 25 TO 38**

**DRILLED SHAFT 22**

**DRILLED SHAFT REINFORCEMENT DETAILS**

MINIMUM LAP SPLICE LENGTHS FOR THE VERTICAL DRILLED SHAFT REINFORCING BARS IS AS FOLLOWS:

#11 BARS = 6'-8"

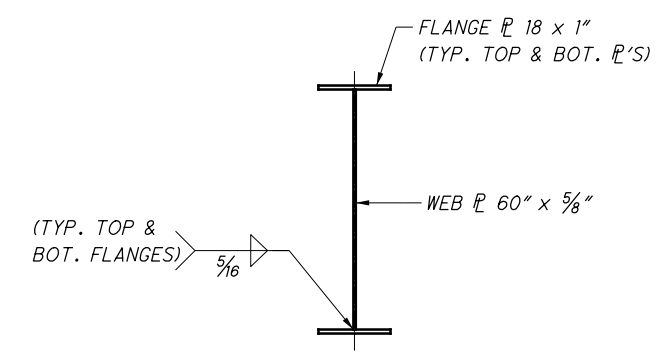

**PLATE GIRDER DETAIL**

**EMBEDDED PLATE GIRDER LENGTH TABLE**

| D.S. NO. | TOTAL LENGTH |
|----------|--------------|
| 25       | 90'-2"       |
| 26       | 91'-5 1/8"   |
| 27       | 91'-8 3/8"   |
| 28       | 91'-11 7/8"  |
| 29       | 92'-3 5/8"   |
| 30       | 92'-7 1/4"   |
| 31       | 92'-10 1/2"  |
| 32       | 93'-1 1/2"   |
| 33       | 93'-4 3/8"   |
| 34       | 93'-7 1/4"   |
| 35       | 93'-10 1/8"  |
| 36       | 94'-0 7/8"   |
| 37       | 94'-3 3/4"   |
| 38       | 94'-6 5/8"   |

**LEGEND:**

- 10'-3" FOR DRILLED SHAFTS 1, 2, 4, 7, 10, 13, 16, 19 & 2'-3" FOR ALL OTHER DRILLED SHAFTS

**NOTE:**

1. PAYMENT FOR THE PLATE GIRDER SHALL BE INCLUDED WITH ITEM 513 - STRUCTURAL STEEL MEMBERS, LEVEL 4.
2. THE PLATE GIRDERS SHALL BE COATED WITH A SHOP APPLIED INORGANIC ZINC PRIME COAT CONFORMING TO CMS 514.

| NO. | DESCRIPTION                            | REV. BY | DATE       |
|-----|----------------------------------------|---------|------------|
| 4   | ADDED PLATE GIRDER COATING REQUIREMENT | MOJ     | 11-23-2021 |

**DESIGN AGENCY**  
**GPD GROUP**  
 1801 Watermark Drive, Suite 150, Columbus, Ohio 43215 614.210.0731  
 Copyright © 2015, GPD Group, Inc.

**DRILLED SHAFT DETAILS**  
 TANGENT DRILLED SHAFT WALL 4W2  
 NORTHSIDE OF I-70 WB FROM FRA-70-1395C TO FRA-70-1405C

FRA-70/71-12.68 / 14.86  
 PID No. 105523

23A/24  
 753A  
 1815

| DESIGNED | DGN | CHECKED   | RHC         |
|----------|-----|-----------|-------------|
| REVIEWED | DJC | STRUCTURE | FILE NUMBER |
| DRAWN    | MOJ | REVISED   |             |

DATE 9-6-19  
 9-6-19



**ESTIMATED QUANTITIES**

CALCULATED: RFV    DATE: 8-1-19  
 CHECKED: MOJ    DATE: 8-21-19

| ITEM    | EXT.     | TOTAL  | PARTICIPARION |           | UNITS | DESCRIPTION                                                             | REFERENCE SHEET NO.<br>--- / 1815 |
|---------|----------|--------|---------------|-----------|-------|-------------------------------------------------------------------------|-----------------------------------|
|         |          |        | 01/NHS/PV     | 01/NHS/PV |       |                                                                         |                                   |
| 503     | 21100    | 468    | 206           | 262       | CY    | UNCLASSIFIED EXCAVATION                                                 |                                   |
| 509     | 10000    | 22,652 | 9,967         | 12,685    | LB    | EPOXY COATED REINFORCING STEEL                                          |                                   |
| 511     | 34451    | 32     | 14            | 18        | CY    | CLASS QC2 CONCRETE WITH QC/QA, BRIDGE DECK (PARAPET), AS PER PLAN       | 1746A                             |
| 511     | 46012    | 244    | 107           | 137       | CY    | CLASS QC1 CONCRETE WITH QC/QA, RETAINING/WINGWALL NOT INCLUDING FOOTING |                                   |
| 511     | 46512    | 51     | 22            | 29        | CY    | CLASS QC1 CONCRETE WITH QC/QA, FOOTING                                  |                                   |
| 512     | 10050    | 154    | 68            | 86        | SY    | SEALING CONCRETE SURFACES (NON-EPOXY)                                   | 1746A                             |
| 512     | 10100    | 450    | 198           | 252       | SY    | SEALING CONCRETE SURFACES (EPOXY-URETHANE)                              | 1746A                             |
| 512     | 33000    | 148    | 65            | 83        | SY    | TYPE 2 WATERPROOFING                                                    |                                   |
| 516     | 13600    | 96     | 42            | 54        | SF    | 1" PREFORMED EXPANSION JOINT FILLER                                     |                                   |
| 518     | 21200    | 116    | 51            | 65        | CY    | POROUS BACKFILL WITH GEOTEXTILE FABRIC                                  |                                   |
| 518     | 40000    | 468    | 206           | 262       | FT    | 6" PERFORATED CORRUGATED PLASTIC PIPE                                   |                                   |
| 524     | 95442    | 1,442  | 634           | 808       | FT    | DRILLED SHAFTS, 42" DIAMETER, ABOVE BEDROCK WITH QC/QA, AS PER PLAN     | 705                               |
| 524     | 95472    | 2,277  | 1,002         | 1,275     | FT    | DRILLED SHAFTS, 60" DIAMETER, ABOVE BEDROCK WITH QC/QA, AS PER PLAN     | 705                               |
| SPECIAL | 53000600 | 4,332  | 1,906         | 2,426     | SF    | STRUCTURES: PRECAST FACADE PANELS                                       | 706                               |
| 607     | 98000    | 234    | 103           | 131       | FT    | FENCE, MISC.: WALL MOUNTED TYPE A (W/ VANDAL MESH)                      | 1746A                             |

**ABBREVIATIONS**

|                  |                                  |            |                                        |
|------------------|----------------------------------|------------|----------------------------------------|
| ABUT.            | ABUTMENT                         | MIN.       | MINIMUM                                |
| BRG.             | BEARING                          | ADDIT.     | ADDITIONAL                             |
| BOT.             | BOTTOM                           | FRWD.      | FORWARD                                |
| BTWN.            | BETWEEN                          | SPL.       | SPLICE                                 |
| CONST. JT., C.J. | CONSTRUCTION JOINT               | CLR.       | CLEAR                                  |
| B.S.             | BOTH SIDES                       | P.C.P.P.   | PERFORATED CORRUGATED PLASTIC PIPE     |
| N.S.             | NEAR SIDE                        | N.P.C.P.P. | NON-PERFORATED CORRUGATED PLASTIC PIPE |
| F.S.             | FAR SIDE                         | GALV.      | GALVANIZED                             |
| SER.             | SERIES                           |            |                                        |
| TYP.             | TYPICAL                          |            |                                        |
| EQ.              | EQUAL                            |            |                                        |
| DIM.             | DIMENSION                        |            |                                        |
| SPA.             | SPACES                           |            |                                        |
| EA.              | EACH                             |            |                                        |
| P.E.J.F.         | PREFORMED EXPANSION JOINT FILLER |            |                                        |

O:\2012\20120418\FRA\105523\STRUCTURES WALL\_4W4\SHEETS\105523\_4W4\W0001.DGN  
 11/21/2021 12:03:23 PM  
 0001Y81STD\_USER



|          |        |                       |     |
|----------|--------|-----------------------|-----|
| DESIGNED | RHC    | CHECKED               | DJC |
| DRAWN    | RPR    | REVISED               |     |
| REVIEWED | DGN    | STRUCTURE FILE NUMBER |     |
| DATE     | 9-6-19 |                       |     |

**ESTIMATED QUANTITIES**  
 TANGENT DRILLED SHAFT WALL 4W4  
 SOUTH SIDE OF RAMP C5 FROM FRA-70-1390C TO FRA-70-1395C

**FRA-70/71-12.68 / 14.86**  
**PID No. 105523**

| NO. | DESCRIPTION         | REV. BY | DATE       |
|-----|---------------------|---------|------------|
| 4   | FUNDING CODE CHANGE | CWL     | 11-29-2021 |

**ESTIMATED QUANTITIES**

CALCULATED: DJC    DATE: 7-16-19  
 CHECKED: RFV    DATE: 7-18-19

| ITEM    | EXT.     | TOTAL | PARTICIPATION |  | UNITS | DESCRIPTION                                                           | REFERENCE SHEET<br>--/1815 |
|---------|----------|-------|---------------|--|-------|-----------------------------------------------------------------------|----------------------------|
|         |          |       | 01/NHS/PV     |  |       |                                                                       |                            |
| 203     | 20000    | 12723 | 12723         |  | CY    | EMBANKMENT                                                            |                            |
| 203     | 35000    | 1160  | 1160          |  | CY    | GRANULAR EMBANKMENT                                                   |                            |
| 503     | 11101    | LS    | LS            |  |       | COFFERDAMS AND EXCAVATION BRACING, AS PER PLAN                        | 7000767                    |
| 509     | 10000    | 55191 | 55191         |  | LB    | EPOXY COATED REINFORCING STEEL                                        |                            |
| 511     | 53012    | 349   | 349           |  | CY    | CLASS QC2 CONCRETE, MISC.: PARAPET INCLUDING SLEEPER SLAB, WITH QC/QA | 700                        |
| 511     | 53012    | 80    | 80            |  | CY    | CLASS QC2 CONCRETE, MISC.: LOAD DISTRIBUTION SLAB, WITH QC/QA         | 700                        |
| 512     | 10100    | 3163  | 3163          |  | SY    | SEALING OF CONCRETE SURFACES (EPOXY-URETHANE)                         |                            |
| 516     | 13200    | 582   | 582           |  | SF    | 1/2" PREFORMED EXPANSION JOINT FILLER                                 |                            |
| 516     | 13900    | 1961  | 1961          |  | SF    | 2" PREFORMED EXPANSION JOINT FILLER                                   |                            |
| 840     | 20001    | 27054 | 27054         |  | SF    | MECHANICALLY STABILIZED EARTH WALL, AS PER PLAN                       | 707                        |
| 840     | 21000    | 10251 | 10251         |  | CY    | WALL EXCAVATION                                                       |                            |
| 840     | 22000    | 3706  | 3706          |  | SY    | FOUNDATION PREPARATION                                                |                            |
| 840     | 23000    | 11660 | 11660         |  | CY    | SELECT GRANULAR BACKFILL                                              |                            |
| 840     | 25010    | 680   | 680           |  | FT    | 6" DRAINAGE PIPE, PERFORATED                                          |                            |
| 840     | 25020    | 405   | 405           |  | FT    | 6" DRAINAGE PIPE, NON-PERFORATED                                      |                            |
| 840     | 26000    | 915   | 915           |  | FT    | CONCRETE COPING                                                       |                            |
| 840     | 26050    | 23695 | 23695         |  | SF    | AESTHETIC SURFACE TREATMENT                                           | 707071746A                 |
| 840     | 27000    | 5     | 5             |  | DAY   | ON-SITE ASSISTANCE                                                    |                            |
| SPECIAL | 20302000 | 2403  | 2403          |  | CY    | ENGINEERED FILL (EPS GEOFOAM FILL)                                    | 701                        |
| SPECIAL | 20302000 | 23290 | 23290         |  | CY    | ENGINEERED FILL (LIGHTWEIGHT CELLULAR CONCRETE FILL), CLASS II        | 702                        |
| SPECIAL | 20302000 | 2450  | 2450          |  | CY    | ENGINEERED FILL (LIGHTWEIGHT CELLULAR CONCRETE FILL), CLASS III       | 702                        |
| SPECIAL | 20365000 | 5     | 5             |  | EACH  | SETTLEMENT PLATFORM                                                   | 709                        |

■ INCLUDES ALL AREAS UNDER THE ITEM 203 - GRANULAR MATERIAL, TYPE C, AS DEPICTED IN THE CROSS-SECTIONS IN THE PLANS

O:\2012\20120418\FRA\105523\STRUCTURES WALL\_4WS\SHEETS\105523\_4WS\EM001.DGN  
 11/21/2021 12:06:28 PM  
 DDDTY81STD\_USER



DESIGN AGENCY  
**GPD GROUP**  
 DATE: 9-6-19  
 REVIEWED: TJW  
 STRUCTURE FILE NUMBER

DRAWN: RPR  
 REVISIONS: REVISED

DESIGNED: DGN  
 CHECKED: DJC

**ESTIMATED QUANTITIES**  
 MSE WALLS 4W5 & 4W6  
 FROM FRA-70-1373R/FRA-70-1373A TO FRA-70-1390C

FRA-70/71-12.68 / 14.86  
 PID No. 105523  
 1 / 26  
 764 / 1815

| NO. | DESCRIPTION         | REV. BY | DATE       |
|-----|---------------------|---------|------------|
| 4   | FUNDING CODE CHANGE | CWL     | 11-29-2021 |

NOTE: QUANTITIES ARE FOR BOTH WALLS 4W5 AND 4W6.

**ESTIMATED QUANTITIES**

CALCULATED: MOJ    DATE: 9-2-19  
 CHECKED: TJW    DATE: 9-5-19

| ITEM | EXT.  | TOTAL   | PARTICIPATION |           | UNIT | DESCRIPTION                                                             | AS PER PLAN SHEET --/1815 |
|------|-------|---------|---------------|-----------|------|-------------------------------------------------------------------------|---------------------------|
|      |       |         | 01/NHS/PV     | 01/NHS/PV |      |                                                                         |                           |
| 503  | 11101 | LS      | LS            | LS        |      | COFFERDAMS AND EXCAVATION BRACING, AS PER PLAN                          | 700, 791                  |
| 503  | 21100 | 1,140   | 502           | 638       | CY   | UNCLASSIFIED EXCAVATION                                                 |                           |
| 509  | 10000 | 138,307 | 60,855        | 77,452    | LB   | EPOXY COATED REINFORCING STEEL                                          |                           |
| 511  | 46012 | 1,150   | 506           | 644       | CY   | CLASS QC1 CONCRETE WITH QC/QA, RETAINING/WINGWALL NOT INCLUDING FOOTING |                           |
| 511  | 46513 | 562     | 247           | 315       | CY   | CLASS QC1 CONCRETE WITH QC/QA, FOOTING, AS PER PLAN                     |                           |
| 512  | 10100 | 1,048   | 461           | 587       | SY   | SEALING OF CONCRETE SURFACES (EPOXY-URETHANE)                           |                           |
| 516  | 13600 | 292     | 128           | 164       | SF   | 1" PREFORMED EXPANSION JOINT FILLER                                     |                           |
| 516  | 13900 | 61      | 27            | 34        | SF   | 2" PREFORMED EXPANSION JOINT FILLER                                     |                           |

G:\2012\20120418\FRA\105523\STRUCTURES WALL-4W7\SHEETS\105523-4W7\W0001.DGN  
 11/27/2021  
 2:49:59 PM  
 DDOITY81STD\_USER

| NO. | DESCRIPTION                               | REV. BY | DATE       |
|-----|-------------------------------------------|---------|------------|
| 4   | FUNDING CODE CHANGE/<br>QUANTITY REVISION | CWL/RFV | 11-29-2021 |

|                                                 |                |              |                 |                         |                                                                                                                                                                                                                        |
|-------------------------------------------------|----------------|--------------|-----------------|-------------------------|------------------------------------------------------------------------------------------------------------------------------------------------------------------------------------------------------------------------|
| DESIGNED<br>JMH                                 | CHECKED<br>TJW | DRAWN<br>JMH | REVIEWED<br>DGN | DATE<br>9-6-19          | DESIGN AGENCY<br><b>GPD GROUP</b><br>Class, P.E., Schmeer, Burns & DeHaven, Inc.<br>1801 Watermark Drive, Suite 150, Columbus, Ohio 43215 614.210.0731<br>Copyright © Class, P.E., Schmeer, Burns & DeHaven, Inc. 2015 |
|                                                 |                |              |                 | STRUCTURE FILE NUMBER   |                                                                                                                                                                                                                        |
| <b>ESTIMATED QUANTITIES</b>                     |                |              |                 | FRA-70/71-12.68 / 14.86 |                                                                                                                                                                                                                        |
| C.I.P. WALL 4W7                                 |                |              |                 | PID No. 105523          |                                                                                                                                                                                                                        |
| 1-70 MEDIAN BETWEEN FRA-70-1373R & FRA-70-1390C |                |              |                 |                         |                                                                                                                                                                                                                        |
| 1 / 14                                          |                |              |                 | 790<br>1815             |                                                                                                                                                                                                                        |

CALCULATED: DK DATE: 3/12/15  
 CHECKED: RA DATE: 3/12/15

| ESTIMATED QUANTITIES |           |       |               |           |      |                                                                     |                     |
|----------------------|-----------|-------|---------------|-----------|------|---------------------------------------------------------------------|---------------------|
| ITEM                 | EXTENSION | TOTAL | PARTICIPATION |           | UNIT | DESCRIPTION                                                         | REFERENCE SHEET NO. |
|                      |           |       | 01/NHS/PV     | 01/NHS/PV |      |                                                                     |                     |
| 203                  | 35001     | 644   |               | 644       | CY   | GRANULAR EMBANKMENT, AS PER PLAN                                    | 700                 |
| 203                  | 35110     | 3285  |               | 3285      | CY   | GRANULAR MATERIAL, TYPE B                                           |                     |
| 203                  | 98100     | 5582  |               | 5582      | SY   | ROADWAY MISC.: COLUMN SUPPORTED WALLS                               | 703-703B            |
| 509                  | 10000     | 79170 |               | 79170     | LB   | EPOXY COATED REINFORCING STEEL                                      |                     |
| 511                  | 53012     | 352   |               | 352       | CY   | CLASS QC2 CONCRETE MISC.: PARAPET INCLUDING SLEEPER SLAB WITH QC/QA | 700                 |
| 512                  | 10100     | 3680  |               | 3680      | SY   | SEALING OF CONCRETE SURFACES (EPOXY-URETHANE)                       |                     |
| 516                  | 13200     | 58    |               | 58        | SF   | 1/2" PREFORMED EXPANSION JOINT FILLER                               |                     |
| 516                  | 13600     | 268   |               | 268       | SF   | 1" PREFORMED EXPANSION JOINT FILLER                                 |                     |
| 516                  | 13900     | 1753  |               | 1753      | SF   | 2" PREFORMED EXPANSION JOINT FILLER                                 |                     |
| 840                  | 20001     | 34590 |               | 34590     | SF   | MECHANICALLY STABILIZED EARTH WALL, AS PER PLAN                     | 707                 |
| 840                  | 21000     | 3368  |               | 3368      | CY   | WALL EXCAVATION                                                     |                     |
| 840                  | 23000     | 42100 |               | 42100     | CY   | SELECT GRANULAR BACKFILL                                            |                     |
| 840                  | 25010     | 1620  |               | 1620      | FT   | 6" DRAINAGE PIPE, PERFORATED                                        |                     |
| 840                  | 25020     | 77    |               | 77        | FT   | 6" DRAINAGE PIPE, NON-PERFORATED                                    | 812                 |
| 840                  | 26000     | 875   |               | 875       | FT   | CONCRETE COPING                                                     |                     |
| 840                  | 26050     | 34590 |               | 34590     | SF   | AESTHETIC SURFACE TREATMENT                                         | 707                 |
| 840                  | 27000     | 1     |               | 1         | DAY  | ON-SITE ASSISTANCE                                                  |                     |
| SPECIAL              | 20365000  | 7     |               | 7         | EACH | SETTLEMENT PLATFORM                                                 | 709                 |

**ESTIMATED QUANTITIES**

MSE WALL 4W8  
 SOUTH SIDE BETWEEN FRA-70-1358A AND FRA-70-1373A

FRA-70/71-12.68 / 14.86  
 PID No. 105523

1 / 15

804  
 1815

DESIGN AGENCY  
**DYNOTEC, INC.**  
 2931 E. DUBLIN-GRANVILLE RD. COLUMBUS, OH 43231  
 614.880.7320 T • WWW.DYNOTEC.COM

DATE  
 3/11/2105

REVIEWED  
 EC

DRAWN  
 DNK

DESIGNED  
 RA

CHECKED  
 OHK

STRUCTURE FILE NUMBER

REVISED

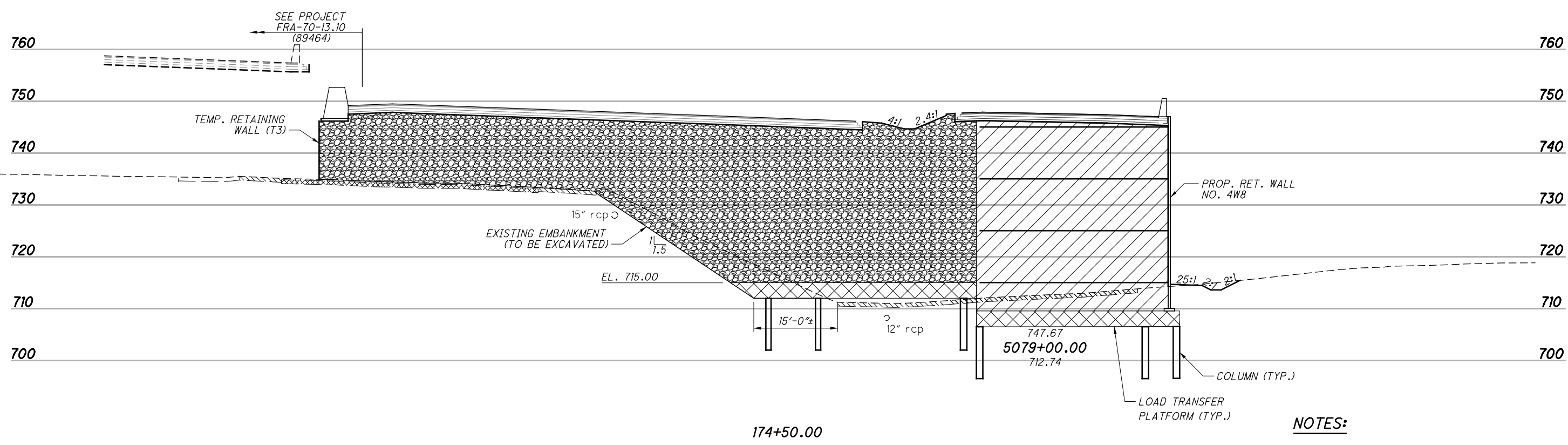
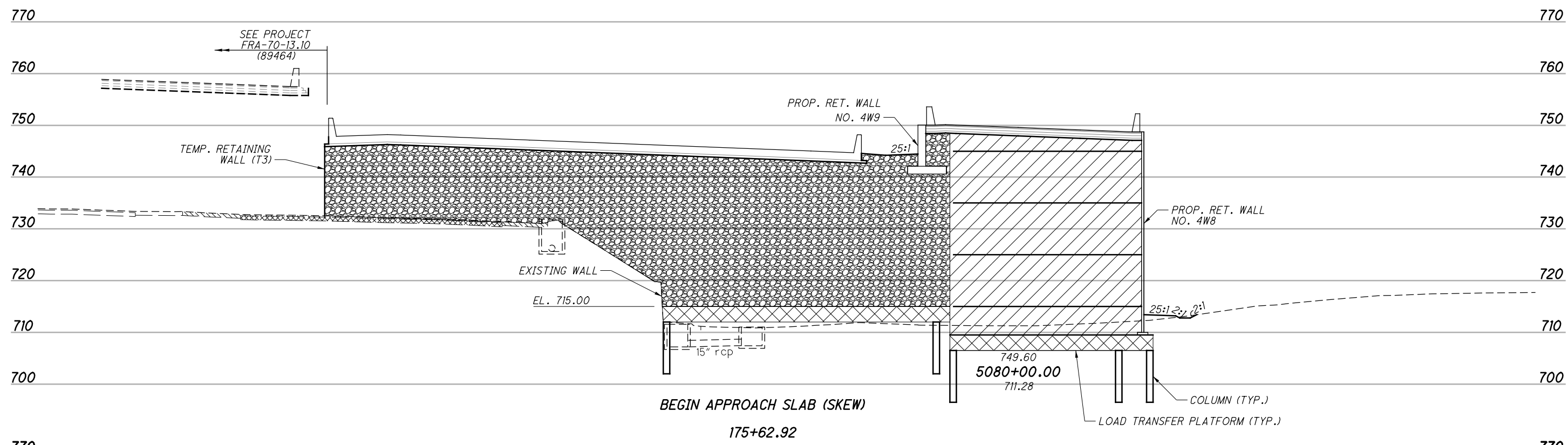

**LEGEND**

- SELECT GRANULAR BACKFILL
- ITEM 203 GRANULAR EMBANKMENT (TO BE INCLUDED WITH ROADWAY QUANTITIES)
- LOAD TRANSFER PLATFORM

**NOTES:**

1. SIZE AND SPACING OF COLUMNS ARE SHOWN FOR REPRESENTATION ONLY. ACTUAL SIZE AND SPACING TO BE DETERMINED BY CONTRACTOR.
2. A 3'-0" DEEP LOAD TRANSFER PLATFORM WAS ASSUMED FOR ROADWAY EXCAVATION (CUT) QUANTITIES.

| NO. | DESCRIPTION                            | REV. BY | DATE       |
|-----|----------------------------------------|---------|------------|
| 1   | REVISED GROUND IMPROVEMENT ITEM & NOTE | MOJ     | 11-5-2021  |
| 4   | REVISED EXCAVATION/EMBANKMENT DETAILS  | MOJ     | 11-29-2021 |

DESIGN AGENCY  
**GPD GROUP**  
Class, Pyle, Schomer, Burns & DeLaney, Inc.  
1801 Watermark Drive, Suite 130, Columbus, Ohio 43215 614-210-0731  
Copyright © Class, Pyle, Schomer, Burns & DeLaney, Inc. 2015

DATE  
9-6-19

REVIEWED  
RHC

STRUCTURE FILE NUMBER

DRAWN  
RSN

REVISOR

DESIGNED  
RSN

CHECKED  
DGN

**CROSS-SECTIONS OF GROUND IMPROVEMENT**

MSE WALL 4W8

FRA-70/71-12.68 / 14.86



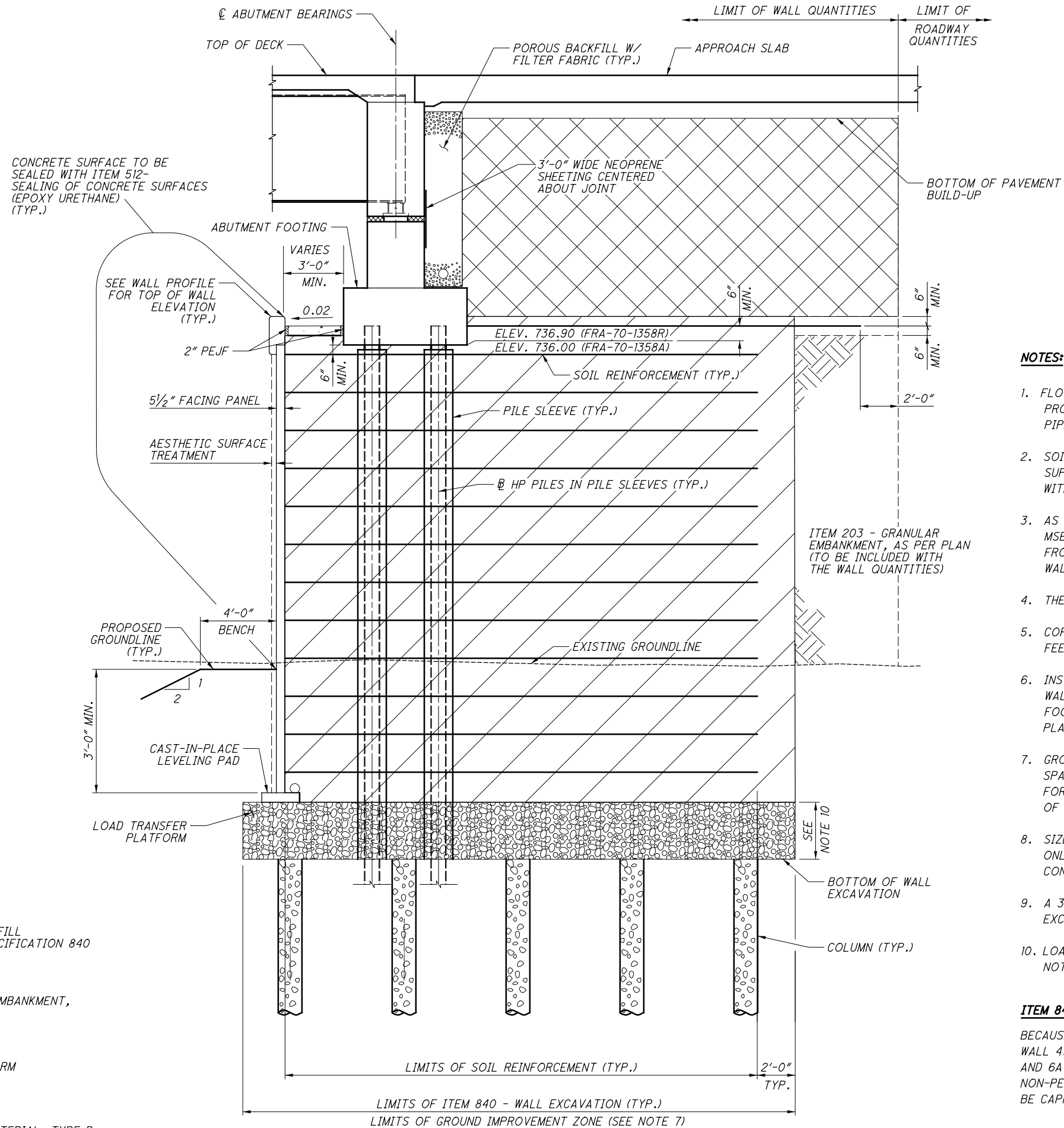

PID No. 105523

8 / 15

811  
1815

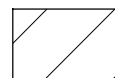

**LEGEND:**

-  SELECT GRANULAR BACKFILL PER SUPPLEMENTAL SPECIFICATION 840
-  ITEM 203 - GRANULAR EMBANKMENT, AS PER PLAN
-  LOAD TRANSFER PLATFORM
-  ITEM 203 GRANULAR MATERIAL, TYPE B

**NOTES:**

1. FLOW LINE OF 6" DIA. PERFORATED PLASTIC PIPE WILL VARY TO PROVIDE POSITIVE DRAINAGE AT OUTLET. MINIMUM SLOPE OF PIPE SHALL BE 1/8" PER FOOT.
2. SOIL REINFORCEMENT LENGTH TO BE DETERMINED BY WALL SUPPLIER OF THE APPROVED WALL SYSTEM, AND SHALL COMPLY WITH THE REQUIREMENTS LISTED ON SHEET 708 OF 1815.
3. AS SHOWN IN THE PLANS, THE MAXIMUM DESIGN HEIGHT OF THE MSE WALL VARIES FROM 5'-1" TO 43'-4" (ACTUAL HEIGHT VARIES FROM 5'-1" TO 36'-4"), FINAL HEIGHTS TO BE DETERMINED BY WALL SUPPLIER.
4. THE THICKNESS OF MSE WALL PANELS IS ASSUMED AT 5 1/2".
5. COPING EXPANSION JOINTS SHALL BE SPACED NO MORE THAN 20 FEET APART AND ALIGNED WITH JOINTS BETWEEN FACING PANELS.
6. INSTALL PILE SLEEVES DURING THE CONSTRUCTION OF THE MSE WALL. PILE SLEEVES SHALL EXTEND FROM BOTTOM OF ABUTMENT FOOTING TO BOTTOM OF WALL EXCAVATION/LOAD TRANSFER PLATFORM AND SHALL BE INSTALLED AS PER SS 840.06.J.
7. GROUND IMPROVEMENT SHALL BE IN THE FORM OF INTERMITTENTLY SPACED COLUMNS SUPPORTING A LOAD TRANSFER PLATFORM (LTP). FOR ADDITIONAL INFORMATION, SEE NOTES ON SHEET 703-703B OF 1815.
8. SIZE AND SPACING OF COLUMNS ARE SHOWN FOR REPRESENTATION ONLY. ACTUAL SIZE AND SPACING TO BE DETERMINED BY CONTRACTOR.
9. A 3'-0" DEEP LOAD TRANSFER PLATFORM WAS ASSUMED FOR WALL EXCAVATION QUANTITIES.
10. LOAD TRANSFER PLATFORM; DESIGN IN ACCORDANCE WITH GENERAL NOTE: ITEM 203 - ROADWAY, MISC.: COLUMN SUPPORTED WALLS.

**ITEM 840 - 6" DRAINAGE PIPE, NON-PERFORATED**

BECAUSE THERE IS NOT A VERY GOOD LOCATION TO CONNECT THE WALL 4W8 DRAINAGE THAT IS TO BE CONSTRUCTED IN PROJECT 4A AND 6A TO EXISTING DRAINAGE INFRASTRUCTURE, 6" DRAINAGE PIPE, NON-PERFORATED SHALL STUB THROUGH THE TEMPORARY WALL AND BE CAPPED FOR FUTURE PROJECT 4A AND 6A DRAINAGE CONNECTION.

**SECTION A-A**  
SEE NOTE 8 FOR LIMITS

|                         |                |                |         |                       |                   |                                                                                                                              |
|-------------------------|----------------|----------------|---------|-----------------------|-------------------|------------------------------------------------------------------------------------------------------------------------------|
| DESIGNED<br>RA          | CHECKED<br>OHK | DRAWN<br>DNK   | REVISED | REVIEWED<br>EC        | DATE<br>3/11/2105 | DESIGN AGENCY<br><b>DYNOTEC, INC.</b><br>2331 E. DUBLIN-GRANVILLE RD. COLUMBUS, OH 43231<br>614.880.7320 T • WWW.DNOTECH.COM |
| MISCELLANEOUS DETAILS   |                |                |         | MSE WALL 4W8 SECTIONS |                   | SOUTH SIDE BETWEEN FRA-70-1358A AND FRA-70-1373A                                                                             |
| FRA-70/71-12.68 / 14.86 |                | PID No. 105523 |         | 9 / 15                |                   | 812<br>1815                                                                                                                  |

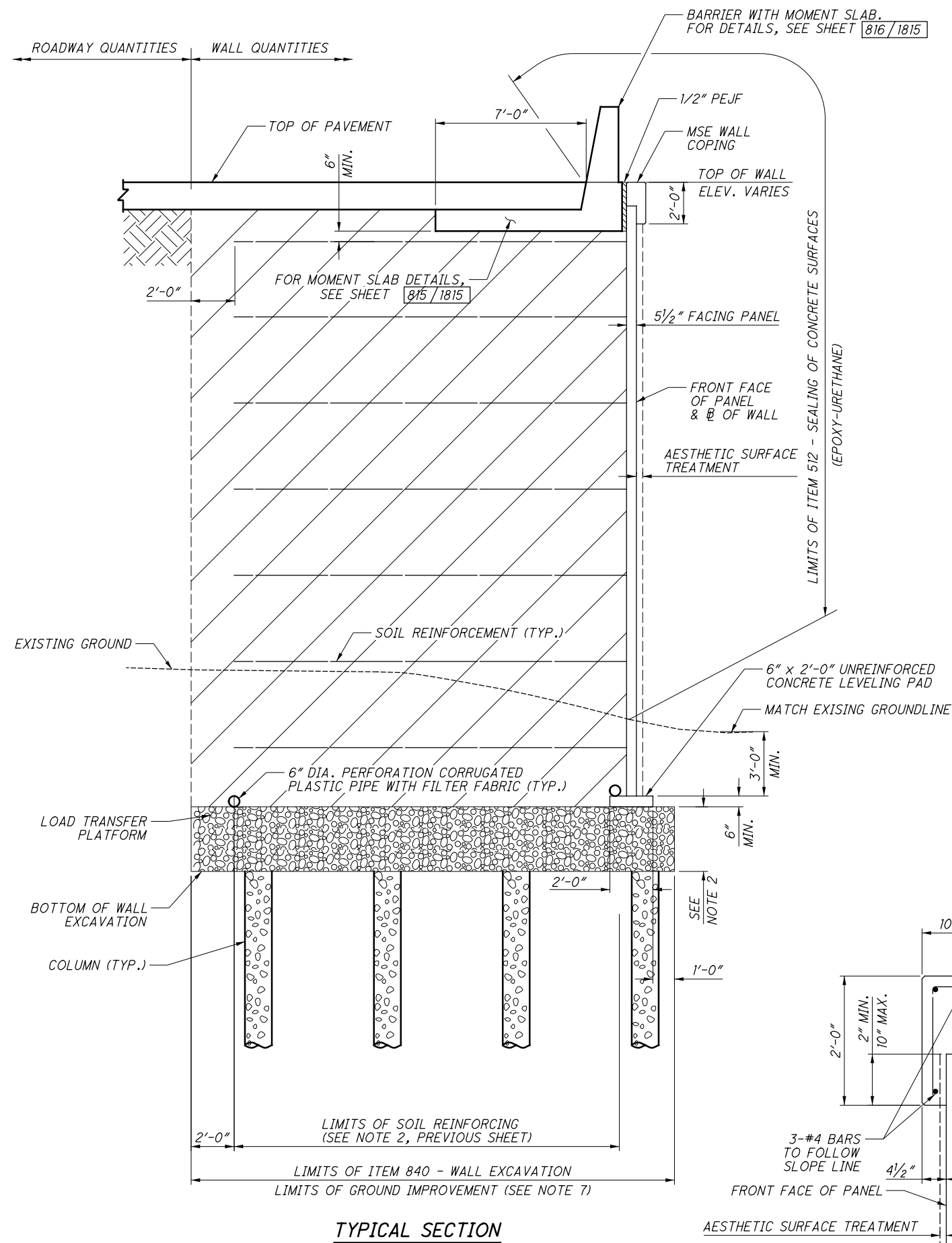

**TYPICAL SECTION**

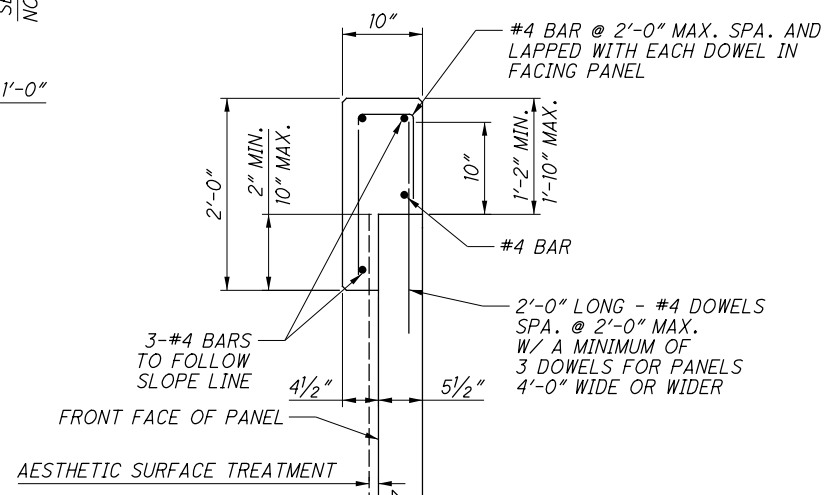

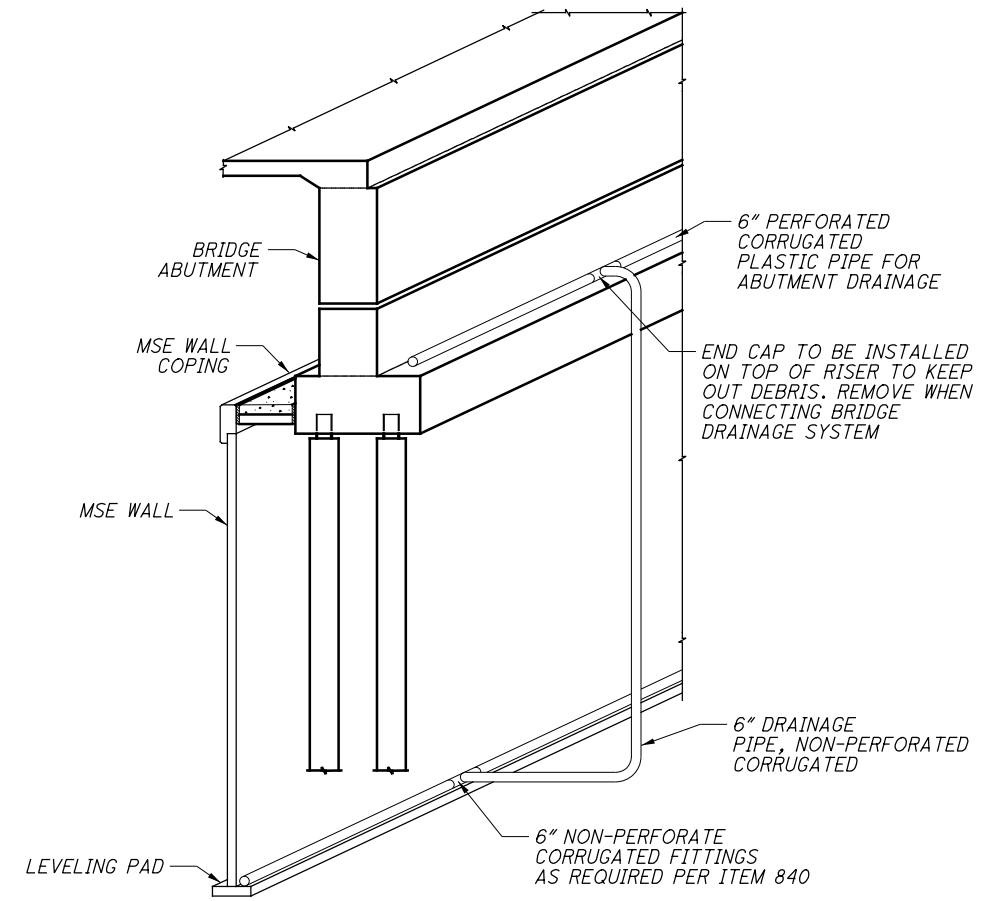

**MSE WALL COPING**



**TYPICAL DRAINAGE RISER DETAIL**

(CONNECTION FROM BRIDGE DRAINAGE SYSTEM TO MSE WALL DRAINAGE)

**LEGEND:**

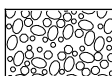
-  SELECT GRANULAR BACKFILL PER SUPPLEMENTAL SPECIFICATION 840
-  ITEM 203 - GRANULAR EMBANKMENT, AS PER PLAN (TO BE INCLUDED WITH ROADWAY QUANTITIES)
-  LOAD TRANSFER PLATFORM

**NOTES:**

1. FOR GROUND IMPROVEMENT AND MSE WALL NOTES, SEE SHEET 812/1815
2. LOAD TRANSFER PLATFORM; DESIGN IN ACCORDANCE WITH GENERAL NOTE: ITEM 203 - ROADWAY, MISC.: COLUMN SUPPORTED WALLS.

|                                                                                                                                               |                                  |                               |                                     |
|-----------------------------------------------------------------------------------------------------------------------------------------------|----------------------------------|-------------------------------|-------------------------------------|
| <p><b>DESIGN AGENCY</b><br/><b>DYNOTEC, INC.</b><br/>2931 E. DUBLIN-GRANVILLE RD. COLUMBUS, OH 43231<br/>614.880.7320 T • WWW.DYNOTEC.COM</p> | <p><b>DATE</b><br/>3/11/2015</p> | <p><b>REVIEWED</b><br/>EC</p> | <p><b>STRUCTURE FILE NUMBER</b></p> |
| <p><b>DRAWN</b><br/>DNK</p>                                                                                                                   | <p><b>CHECKED</b><br/>OHK</p>    | <p><b>DESIGNED</b><br/>RA</p> | <p><b>REVISED</b></p>               |
| <p><b>MSE WALL SECTION</b><br/>MSE WALL 4W8<br/>SOUTH SIDE BETWEEN FRA-70-1358A AND FRA-70-1373A</p>                                          |                                  |                               |                                     |
| <p>FRA-70/71-12.68 / 14.86<br/>PID No. 105523</p>                                                                                             |                                  |                               |                                     |
| <p>10 / 15</p>                                                                                                                                |                                  |                               |                                     |
| <p>813<br/>1815</p>                                                                                                                           |                                  |                               |                                     |

CALCULATED: DK    DATE: 3/12/15  
 CHECKED: RA    DATE: 3/12/15

| ESTIMATED QUANTITIES |           |       |               |           |      |                                                                                  |                     |
|----------------------|-----------|-------|---------------|-----------|------|----------------------------------------------------------------------------------|---------------------|
| ITEM                 | EXTENSION | TOTAL | PARTICIPATION |           | UNIT | DESCRIPTION                                                                      | REFERENCE SHEET NO. |
|                      |           |       | 01/NHS/PV     | 01/NHS/PV |      |                                                                                  |                     |
| 509                  | 10000     | 13885 |               | 13885     | LB   | EPOXY COATED REINFORCING STEEL                                                   |                     |
| 511                  | 46213     | 114   |               | 114       | CY   | CLASS QC1 CONCRETE WITH QC/QA, RETAINING/WINGWALL INCLUDING FOOTING, AS PER PLAN | 704                 |
| 512                  | 10100     | 87    |               | 87        | SY   | SEALING OF CONCRETE SURFACES (EPOXY-URETHANE)                                    |                     |
| 516                  | 13900     | 190   |               | 190       | SF   | 2" PREFORMED EXPANSION JOINT FILLER                                              |                     |
| 518                  | 21200     | 45    |               | 45        | CF   | POROUS BACKFILL WITH GEOTEXTILE FABRIC                                           |                     |
| 601                  | 20000     | 80    |               | 80        | SY   | CRUSHED AGGREGATE SLOPE PROTECTION                                               |                     |
|                      |           |       |               |           |      |                                                                                  |                     |
|                      |           |       |               |           |      |                                                                                  |                     |
|                      |           |       |               |           |      |                                                                                  |                     |
|                      |           |       |               |           |      |                                                                                  |                     |
|                      |           |       |               |           |      |                                                                                  |                     |
|                      |           |       |               |           |      |                                                                                  |                     |
|                      |           |       |               |           |      |                                                                                  |                     |
|                      |           |       |               |           |      |                                                                                  |                     |
|                      |           |       |               |           |      |                                                                                  |                     |
|                      |           |       |               |           |      |                                                                                  |                     |
|                      |           |       |               |           |      |                                                                                  |                     |
|                      |           |       |               |           |      |                                                                                  |                     |
|                      |           |       |               |           |      |                                                                                  |                     |
|                      |           |       |               |           |      |                                                                                  |                     |
|                      |           |       |               |           |      |                                                                                  |                     |
|                      |           |       |               |           |      |                                                                                  |                     |
|                      |           |       |               |           |      |                                                                                  |                     |
|                      |           |       |               |           |      |                                                                                  |                     |
|                      |           |       |               |           |      |                                                                                  |                     |
|                      |           |       |               |           |      |                                                                                  |                     |
|                      |           |       |               |           |      |                                                                                  |                     |
|                      |           |       |               |           |      |                                                                                  |                     |
|                      |           |       |               |           |      |                                                                                  |                     |



CALCULATED: DK DATE: 3/12/15  
 CHECKED: RA DATE 3/12/15

ESTIMATED QUANTITIES

| ITEM    | EXTENSION | TOTAL | PARTICIPATION |           | UNIT | DESCRIPTION                                   | REFERENCE SHEET NO. |
|---------|-----------|-------|---------------|-----------|------|-----------------------------------------------|---------------------|
|         |           |       | 01/NHS/PV     | 01/NHS/PV |      |                                               |                     |
| 203     | 20000     | 871   |               | 871       | CY   | EMBANKMENT                                    |                     |
| 203     | 35110     | 1015  |               | 1015      | CY   | GRANULAR MATERIAL , TYPE B                    |                     |
| .       | .         | .     |               | .         | .    | .                                             |                     |
| 512     | 10100     | 295   |               | 295       | SY   | SEALING OF CONCRETE SURFACES (EPOXY-URETHANE) |                     |
| 516     | 13200     | 11    |               | 11        | SF   | 1/2" PREFORMED EXPANSION JOINT FILLER         |                     |
| 516     | 13900     | 87    |               | 87        | SF   | 2" PREFORMED EXPANSION JOINT FILLER           |                     |
| 840     | 20000     | 3150  |               | 3150      | SF   | MECHANICALLY STABILIZED EARTH WALL            | 707                 |
| 840     | 21000     | 833   |               | 833       | CY   | WALL EXCAVATION                               |                     |
| 840     | 22000     | 454   |               | 454       | SY   | FOUNDATION PREPARATION                        |                     |
| 840     | 23000     | 3272  |               | 3272      | CY   | SELECT GRANULAR BACKFILL                      |                     |
| 840     | 23050     | 107   |               | 107       | CY   | NATURAL SOIL                                  |                     |
| 840     | 25010     | 284   |               | 284       | FT   | 6" DRAINAGE PIPE, PERFORATED                  |                     |
| 840     | 25020     | 125   |               | 125       | FT   | 6" DRAINAGE PIPE, NON PERFORATED              | 834                 |
| 840     | 26000     | 141   |               | 141       | FT   | CONCRETE COPING                               |                     |
| 840     | 26050     | 3150  |               | 3150      | SF   | AESTHETIC SURFACE TREATMENT                   | 707                 |
| 840     | 27000     | 1     |               | 1         | DAY  | ON-SITE ASSISTANCE                            |                     |
| SPECIAL | 20365000  | 2     |               | 2         | EACH | SETTLEMENT PLATFORM                           | 709                 |

CALCULATED: DK DATE: 3/12/15  
 CHECKED: RA DATE: 3/12/15

| ESTIMATED QUANTITIES |           |       |               |           |      |                                               |                     |
|----------------------|-----------|-------|---------------|-----------|------|-----------------------------------------------|---------------------|
| ITEM                 | EXTENSION | TOTAL | PARTICIPATION |           | UNIT | DESCRIPTION                                   | REFERENCE SHEET NO. |
|                      |           |       | 01/NHS/PV     | 01/NHS/PV |      |                                               |                     |
| 203                  | 20000     | 224   |               | 224       | CY   | EMBANKMENT                                    |                     |
| 203                  | 35110     | 444   |               | 444       | CY   | GRANULAR MATERIAL, TYPE B                     |                     |
| .                    | .         | .     |               | .         | .    | .                                             |                     |
| 512                  | 10100     | 616   |               | 616       | SY   | SEALING OF CONCRETE SURFACES (EPOXY-URETHANE) |                     |
| 516                  | 13200     | 24    |               | 24        | SF   | 1/2" PREFORMED EXPANSION JOINT FILLER         |                     |
| 516                  | 13900     | 172   |               | 172       | SF   | 2" PREFORMED EXPANSION JOINT FILLER           |                     |
| 601                  | 21000     | 28    |               | 28        | SY   | CONCRETE SLOPE PROTECTION                     |                     |
| 840                  | 20000     | 6480  |               | 6480      | SF   | MECHANICALLY STABILIZED EARTH WALL            | 707                 |
| 840                  | 21000     | 365   |               | 365       | CY   | WALL EXCAVATION                               |                     |
| 840                  | 22000     | 730   |               | 730       | SY   | FOUNDATION PREPARATION                        |                     |
| 840                  | 23000     | 4753  |               | 4753      | CY   | SELECT GRANULAR BACKFILL                      |                     |
| 840                  | 23050     | 562   |               | 562       | CY   | NATURAL SOIL                                  |                     |
| 840                  | 25010     | 663   |               | 663       | FT   | 6" DRAINAGE PIPE, PERFORATED                  |                     |
| 840                  | 25020     | 63    |               | 63        | FT   | 6" DRAINAGE PIPE, NON-PERFORATED              |                     |
| 840                  | 26000     | 352   |               | 352       | FT   | CONCRETE COPING                               |                     |
| 840                  | 26050     | 6480  |               | 6480      | SF   | AESTHETIC SURFACE TREATMENT                   | 707                 |
| SPECIAL              | 27000     | 1     |               | 1         | DAY  | ON-SITE ASSISTANCE                            |                     |
| SPECIAL              | 20365000  | 1     |               | 1         | EACH | SETTLEMENT PLATFORM                           | 709                 |

|                                  |                         |                                         |                   |                                                                                                                              |
|----------------------------------|-------------------------|-----------------------------------------|-------------------|------------------------------------------------------------------------------------------------------------------------------|
| DESIGNED<br>RA<br>CHECKED<br>OHK | DRAWN<br>DNK<br>REVISED | REVIEWED<br>EC<br>STRUCTURE FILE NUMBER | DATE<br>3/11/2015 | DESIGN AGENCY<br><b>DYNOTEC, INC.</b><br>2931 E. DUBLIN-GRANVILLE RD. COLUMBUS, OH 43231<br>614.880.7320 T • WWW.DYNOTEC.COM |
|                                  |                         |                                         |                   |                                                                                                                              |
| FRA-70/71-12.68 / 14.86          | PID No. 105523          |                                         |                   |                                                                                                                              |
| 1 / 10                           | 835<br>1815             |                                         |                   |                                                                                                                              |

CALCULATE: DK DATE: 3/12/15  
 CHECKED: RA DATE: 3/12/15

| ESTIMATED QUANTITIES |           |       |               |           |      |                                                                     |                     |
|----------------------|-----------|-------|---------------|-----------|------|---------------------------------------------------------------------|---------------------|
| ITEM                 | EXTENSION | TOTAL | PARTICIPATION |           | UNIT | DESCRIPTION                                                         | REFERENCE SHEET NO. |
|                      |           |       | 01/NHS/PV     | 01/NHS/PV |      |                                                                     |                     |
| .                    | .         | .     | .             | .         | .    | .                                                                   |                     |
| 509                  | 10000     | 88774 | 88774         |           | LB   | EPOXY COATED REINFORCING STEEL                                      |                     |
| 511                  | 53012     | 305   | 305           |           | CY   | CLASS QC2 CONCRETE MISC.: PARAPET INCLUDING SLEEPER SLAB WITH QC/QA | 700                 |
| 512                  | 10100     | 2751  | 2751          |           | SY   | SEALING OF CONCRETE SURFACES (EPOXY-URETHANE)                       |                     |
| 516                  | 13200     | 63    | 63            |           | SF   | 1/2" PREFORMED EXPANSION JOINT FILLER                               |                     |
| 516                  | 13600     | 254   | 254           |           | SF   | 1" PREFORMED EXPANSION JOINT FILLER                                 |                     |
| 516                  | 13900     | 1648  | 1648          |           | SF   | 2" PREFORMED EXPANSION JOINT FILLER                                 |                     |
| 840                  | 20000     | 23305 | 23305         |           | SF   | MECHANICALLY STABILIZED EARTH WALL                                  | 707                 |
| 840                  | 21000     | 8224  | 8224          |           | CY   | WALL EXCAVATION                                                     |                     |
| 840                  | 22000     | 2473  | 2473          |           | SY   | FOUNDATION PREPARATION                                              |                     |
| 840                  | 23000     | 17963 | 17963         |           | CY   | SELECT GRANULAR BACKFILL                                            |                     |
| 840                  | 23050     | 655   | 655           |           | CY   | NATURAL SOIL                                                        |                     |
| 840                  | 25010     | 1925  | 1925          |           | FT   | 6" DRAINAGE PIPE, PERFORATED                                        |                     |
| 840                  | 25020     | 58    | 58            |           | FT   | 6" DRAINAGE PIPE. NON-PERFORATED                                    |                     |
| 840                  | 26000     | 937   | 937           |           | FT   | CONCRETE COPING                                                     |                     |
| 840                  | 26050     | 23305 | 23305         |           | SF   | AESTHETIC SURFACE TREATMENT                                         | 707                 |
| 840                  | 27000     | 1     | 1             |           | DAY  | ON-SITE ASSISTANCE                                                  |                     |

|                                                      |                         |                       |                   |                                                                                                                              |
|------------------------------------------------------|-------------------------|-----------------------|-------------------|------------------------------------------------------------------------------------------------------------------------------|
| DESIGNED<br>RA<br>CHECKED<br>OHK                     | DRAWN<br>DNK<br>REVISED | REVIEWED<br>EC        | DATE<br>3/11/2015 | DESIGN AGENCY<br><b>DYNOTEC, INC.</b><br>2931 E. DUBLIN-CRANVILLE RD. COLUMBUS, OH 43231<br>614.880.7320 T • WWW.DYNOTEC.COM |
|                                                      |                         | STRUCTURE FILE NUMBER |                   |                                                                                                                              |
| <b>ESTIMATED QUANTITIES</b>                          |                         |                       |                   |                                                                                                                              |
| MSE WALL 4W12<br>SOUTHERN SIDE OF RAMP C5 TO RAMP C3 |                         |                       |                   |                                                                                                                              |
| FRA-70/71-12.68 / 14.86                              |                         | PID No. 105523        |                   |                                                                                                                              |
| 1 / 20                                               |                         | 845<br>1815           |                   |                                                                                                                              |

**ESTIMATED QUANTITIES**

CALCULATED: MOJ      DATE: 2-25-19  
 CHECKED: TJW        DATE: 3-5-19

| ITEM | EXT.  | TOTAL<br>01/NHS/PV | UNIT | DESCRIPTION                                                          | AS PER PLAN<br>SHEET __/1815 |
|------|-------|--------------------|------|----------------------------------------------------------------------|------------------------------|
| 203  | 98100 | 504                | SY   | ROADWAY, MISC.: COLUMN SUPPORTED WALLS                               | 703-703B                     |
| 509  | 10000 | 20,943             | LB   | EPOXY COATED REINFORCING STEEL                                       |                              |
| 511  | 53012 | 130                | CY   | CLASS QC2 CONCRETE, MISC.: PARAPET INCLUDING SLEEPER SLAB WITH QC/QA | 700                          |
| 512  | 10100 | 614                | SY   | SEALING OF CONCRETE SURFACES (EPOXY-URETHANE)                        |                              |
| 516  | 13900 | 405                | SF   | 2" PREFORMED EXPANSION JOINT FILLER                                  |                              |
| 840  | 20001 | 4,486              | SF   | MECHANICALLY STABILIZED EARTH WALL, AS PER PLAN                      | 707                          |
| 840  | 21000 | 1,251              | CY   | WALL EXCAVATION                                                      |                              |
| 840  | 23000 | 2,043              | CY   | SELECT GRANULAR BACKFILL                                             |                              |
| 840  | 23050 | 72                 | CY   | NATURAL SOIL                                                         |                              |
| 840  | 25010 | 609                | FT   | 6" DRAINAGE PIPE, PERFORATED                                         |                              |
| 840  | 25020 | 39                 | FT   | 6" DRAINAGE PIPE, NON-PERFORATED                                     |                              |
| 840  | 26000 | 289                | FT   | CONCRETE COPING                                                      |                              |
| 840  | 27000 | 5                  | DAY  | ON-SITE ASSISTANCE                                                   |                              |

G:\2012\2012048\FRA\105523\STRUCTURES WALL\_4W20\ SHEETS\105523\_4W20W0201.DGN  
 11/21/2021 12:15:03 PM  
 000TY81STD\_USER

| NO. | DESCRIPTION         | REV. BY | DATE       |
|-----|---------------------|---------|------------|
| 1   | REVISED ITEM        | MOJ     | 11-5-2021  |
| 4   | FUNDING CODE CHANGE | CWL     | 11-29-2021 |

|                                                                                                                                                                                                                                                                                                                                                                          |                                                               |
|--------------------------------------------------------------------------------------------------------------------------------------------------------------------------------------------------------------------------------------------------------------------------------------------------------------------------------------------------------------------------|---------------------------------------------------------------|
| <b>ESTIMATED QUANTITIES</b><br>MSE WALL 4W20<br>RAMP C5 ADJACENT TO SUBSTATION                                                                                                                                                                                                                                                                                           | <b>FRA - 70 / 71 - 12.68 / 14.86</b><br><b>PID No. 105523</b> |
| DESIGNED: MOJ<br>CHECKED: TJW                                                                                                                                                                                                                                                                                                                                            | DRAWN: MOJ<br>REVISED:                                        |
| REVIEWED: DGN<br>DATE: 6-9-19                                                                                                                                                                                                                                                                                                                                            | STRUCTURE FILE NUMBER                                         |
| DESIGN AGENCY<br><br><b>GPD GROUP</b><br><small>Class, P.E., Schmeer, Burns &amp; DeHaven, Inc.<br/>                 1801 Watermark Drive, Suite 150, Columbus, Ohio 43215 614.210.0731<br/>                 Copyright © Class, P.E., Schmeer, Burns &amp; DeHaven, Inc. 2015</small> |                                                               |
| 1 / 6                                                                                                                                                                                                                                                                                                                                                                    | 883<br>1815                                                   |

01-2012-2012048\FRA\105523\STRUCTURES\WALL\_4W20\SHEETS\105523\_4W20W01.DWG  
 11/24/2021 11:43:26 PM  
 0001Y81STD\_USER

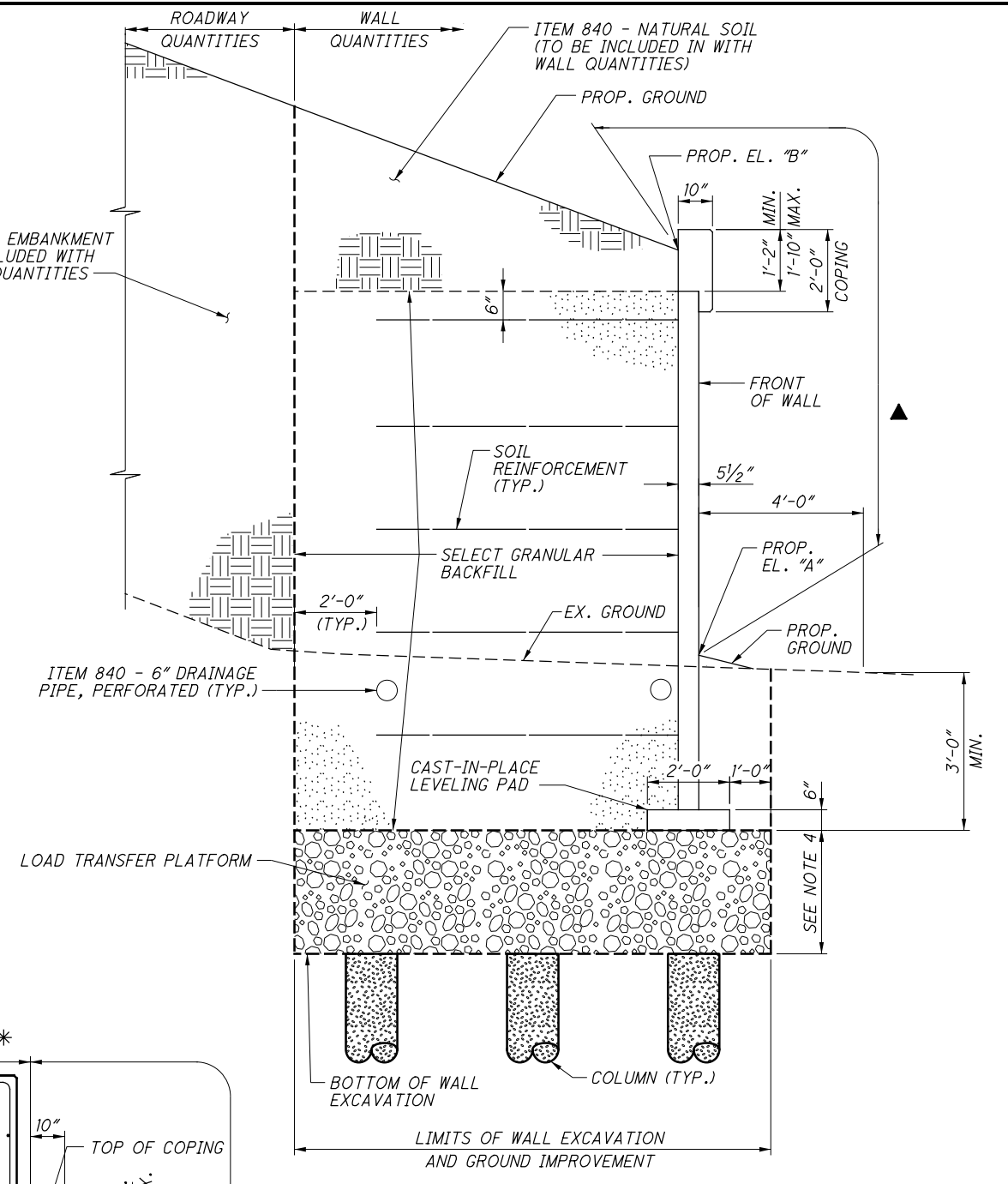
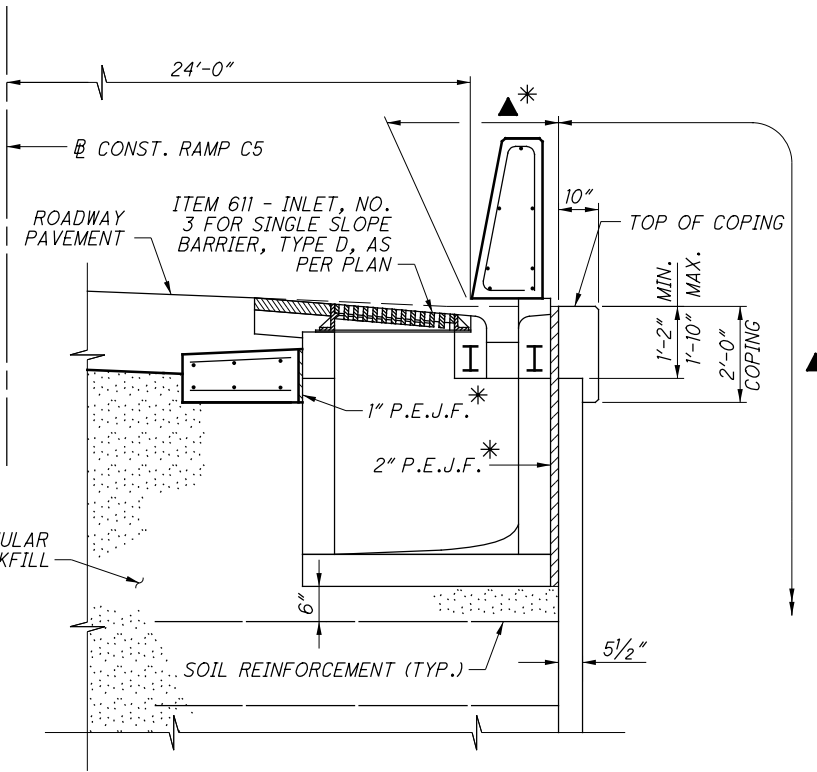
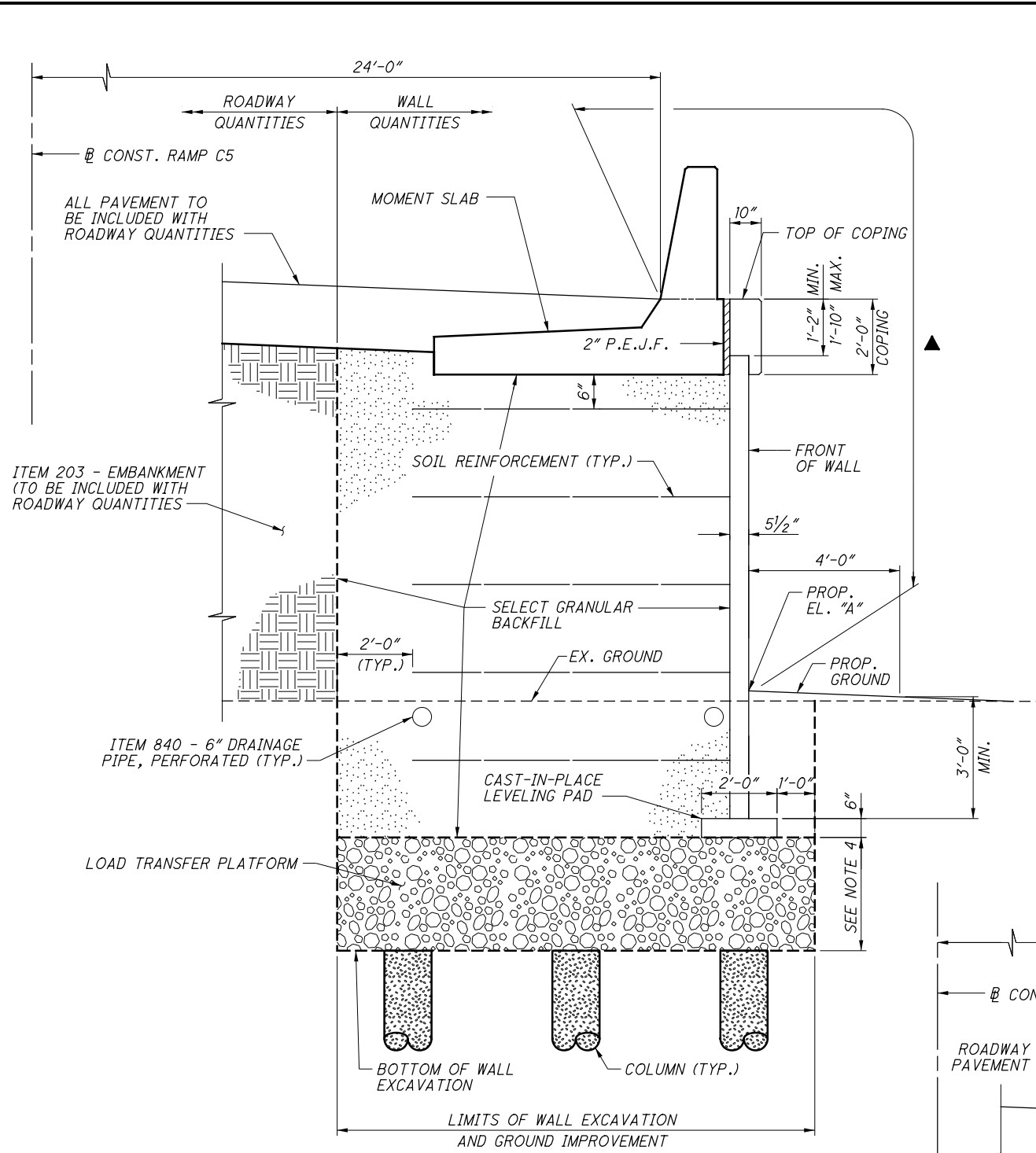

- LEGEND:**
- ▲ INDICATES LIMITS OF ITEM 512 - SEALING OF CONCRETE SURFACES (EPOXY-URETHANE)
  - \* TO BE INCLUDED WITH ITEM 611 - INLET, NO. 3 FOR SINGLE SLOPE BARRIER, TYPE D, AS PER PLAN IN THE ROADWAY QUANTITIES
- NOTES:**
1. FOR LOCATIONS OF SECTIONS A, B, AND C, SEE SHEETS 2/6 AND 3/6.
  2. GROUND IMPROVEMENT SHALL BE IN THE FORM OF INTERMITTENTLY SPACED COLUMNS SUPPORTING A LOAD TRANSFER PLATFORM (LTP). FOR ADDITIONAL INFORMATION, SEE NOTES ON SHEET 703 - 703B OF 1815.
  3. A 3'-0" DEEP LOAD TRANSFER PLATFORM WAS ASSUMED FOR WALL EXCAVATION QUANTITIES.
  4. LOAD TRANSFER PLATFORM DESIGN IN ACORDANCE WITH GENERAL NOTE: ITEM 203 - ROADWAY, MISC.: COLUMN SUPPORTED WALLS

| NO. | DESCRIPTION             | REV. BY | DATE       |
|-----|-------------------------|---------|------------|
| 4   | DIMENSION/NOTE REVISION | RFV     | 11-29-2021 |

**DESIGN AGENCY**  
**GPD GROUP**  
 1801 Watermark Drive, Suite 150, Columbus, Ohio 43115 614.210.0731  
 Copyright © 2015, GPD Group, Inc.

|          |        |                       |     |
|----------|--------|-----------------------|-----|
| DESIGNED | MOJ    | CHECKED               | DGN |
| DRAWN    | RPR    | REVISED               |     |
| REVIEWED | TJW    | STRUCTURE FILE NUMBER |     |
| DATE     | 6-9-19 |                       |     |

**MSE WALL SECTION**  
 MSE WALL 4W20  
 RAMP C5 ADJACENT TO SUBSTATION

FRA-70/71-12.68/14.86  
 PID No. 105523

4/6  
 886  
 1815

**ESTIMATED QUANTITIES**

CALCULATED: TJW DATE: 9-05-2019

CHECKED: RFV DATE: 9-05-2019

| ITEM    | EXT.      | TOTAL  | PARTICIPATION |           | UNITS | DESCRIPTION                                                         | A.P.P. REFERENCE SHT. NO. |
|---------|-----------|--------|---------------|-----------|-------|---------------------------------------------------------------------|---------------------------|
|         |           |        | 01/NHS/PV     | 01/NHS/PV |       |                                                                     |                           |
| 504     | 11101     | 10,732 | 4,722         | 6,010     | SF    | STEEL SHEET PILING LEFT IN PLACE, AS PER PLAN                       | 1                         |
| 518     | 21200     | 100    | 44            | 56        | CY    | POROUS BACKFILL WITH GEOTEXTILE FABRIC                              |                           |
| 518     | 40000     | 385    | 169           | 216       | FT    | 6" PERFORATED CORRUGATED PLASTIC PIPE                               |                           |
| 601     | 32105     | 3475   | 1529          | 1946      | CY    | ROCK CHANNEL PROTECTION, TYPE B WITH GEOTEXTILE FABRIC, AS PER PLAN | 1                         |
| SPECIAL | 690E98400 | LS     | LS            | LS        |       | SPECIAL - SUBSURFACE UTILITY LOCATING FOR ABANDONED SEWER           | 1                         |

**GENERAL NOTES**

**ITEM 504 - SHEET PILING LEFT IN PLACE, AS PER PLAN**

THIS ITEM INCLUDES ALL LABOR, MATERIALS, EQUIPMENT AND INCIDENTALS NECESSARY TO COMPLETE PERMANENT SHEET PILE WALL 4W21, INCLUDING SEGMENTS IDENTIFIED AS 'A', 'B' AND 'C' AS SHOWN IN THESE PLANS. IN ADDITION TO THE REQUIREMENTS OF ITEM 504, THIS WORK SHALL INCLUDE CUTTING NECESSARY OPENINGS THROUGH THE SHEETING AS REQUIRED FOR OUTLETTING THE 6" PERFORATED PIPE ASSOCIATED WITH THE POROUS BACKFILL TO BE PLACED BEHIND THE SHEETING WALLS.

SHEET PILE MATERIAL SHALL BE HOT ROLLED STEEL WITH A MINIMUM YIELD STRENGTH OF 50 KSI, MINIMUM ELASTIC SECTION MODULUS OF 48.5 IN<sup>3</sup>/FT AND A MINIMUM MOMENT OF INTERIA OF 361.2 IN<sup>4</sup>/FT.

ALL WORK SHALL BE INCLUDED IN THE UNIT PRICE BID FOR ITEM 504 SHEET PILING LEFT IN PLACE, AS PER PLAN.

**601 - ROCK CHANNEL PROTECTION, TYPE B WITH GEOTEXTILE FABRIC, AS PER PLAN**

THIS WORK SHALL CONSIST OF CONSTRUCTING 2'-6" THICK TYPE B ROCK CHANNEL PROTECTION WITH GEOTEXTILE FABRIC. ROCK SHALL BE PLACED Laterally FROM THE BOTTOM OF EXISTING SLOPE UP TO THE FACE OF WALLS 4W21A, 4W21B AND 4W21C AND LONGITUDINALLY FOR THE LENGTH AS SHOWN IN THE RETAINING WALL PLANS, AS DIRECTED BY THE ENGINEER. ALL WORK SHALL CONFORM TO ITEM 601. GEOTEXTILE FABRIC SHALL MEET REQUIREMENTS OF ODOT CMS 712.09, TYPE B.

PAYMENT FOR THIS WORK SHALL BE MADE AT THE UNIT PRICE PRICE BID PER CUBIC YARD WHICH SHALL CONSTITUTE FULL PAYMENT FOR ALL LABOR, EQUIPMENT, MATERIALS AND INCIDENTALS TO COMPLETE THE WORK AS DESCRIBED AND DIRECTED.

**SPECIAL - SUBSURFACE UTILITY LOCATING FOR ABANDONED SEWER**

THIS WORK SHALL CONSIST OF USING QUALITY LEVEL 'B' AND LEVEL 'A' SUBSURFACE UTILITY LOCATING TECHNIQUES IN ACCORDANCE WITH ODOT SUBSURFACE UTILITY LOCATING SERVICES SPECIFICATIONS TO PRECISELY LOCATE THE EXISTING ABANDONED 48" COMBINED SEWER IN THE VICINITY OF THE PROPOSED SHEETING WALL SEGMENTS WITHOUT CAUSING UNDUE DISTURBANCE OF THE EXISTING SLOPE. IT IS THE INTENT THAT THIS WORK BE PERFORMED FIRST AT EACH WALL SEGMENT LOCATION PRIOR TO DRIVING SHEETING. THE SEWER SHALL BE AVOIDED AND NOT BE DAMAGED BY THE PILING INSTALLATION OR OTHER RELATED WORK. HOLES EXCAVATED USING LEVEL 'A' METHODS SHALL BE BACKFILLED WITH LOW-STRENGTH MORTAR MATERIAL CONFORMING TO ITEM 613. THE CONTRACTOR SHALL PROVIDE THE HORIZONTAL AND VERTICAL LOCATION OF THE SEWER TO THE ENGINEER AT LEAST 10 DAYS PRIOR TO PERFORMING THE PILING INSTALLATION.

PAYMENT FOR THIS WORK SHALL BE MADE AT THE LUMP SUM PRICE BID WHICH SHALL CONSTITUTE FULL PAYMENT FOR ALL LABOR, EQUIPMENT, MATERIALS AND INCIDENTALS TO COMPLETE THE WORK.

G:\2012\20120418\FRA\105523\STRUCTURES\WALL\_4W21\SHEETS\105523\_4W21\0201.DGN  
 11/21/2021 12:17:48 PM  
 000TY81STD\_USER



|          |        |                       |     |
|----------|--------|-----------------------|-----|
| DESIGNED | TJW    | CHECKED               | RFV |
| DRAWN    | TJW    | REVISED               |     |
| REVIEWED | DGN    | STRUCTURE FILE NUMBER |     |
| DATE     | 9-6-19 |                       |     |

**ESTIMATED QUANTITIES & NOTES**  
 SHEETING WALLS 4W21A, 4W21B, 4W21C  
 ALONG THE EAST SIDE OF RAMP A5

**FRA -70/71-12.68 / 14.86**  
**PID No. 105523**

| NO. | DESCRIPTION         | REV. BY | DATE       |
|-----|---------------------|---------|------------|
| 3   | UPDATED NOTE        | CWL     | 11-19-2021 |
| 4   | FUNDING CODE CHANGE | CWL     | 11-29-2021 |

G:\2012\2012048\FRA\105523\STRUCTURES WALL - TEMPORARY SHEETS\105523\_W0002.DGN  
 11/24/2021 1:08:26 PM  
 000TY81STD\_USER

| ESTIMATED QUANTITIES        |       |       |               |           |      |                                                                      |                           |
|-----------------------------|-------|-------|---------------|-----------|------|----------------------------------------------------------------------|---------------------------|
| ITEM                        | EXT.  | TOTAL | PARTICIPATION |           | UNIT | DESCRIPTION                                                          | AS PER PLAN SHEET __/1815 |
|                             |       |       | 01/NHS/PV     | 01/NHS/PV |      |                                                                      |                           |
| TEMPORARY SHORING WALL TS2  |       |       |               |           |      |                                                                      |                           |
| 503                         | 11101 | LUMP  | LUMP          | LUMP      |      | COFFERDAMS AND EXCAVATION BRACING, AS PER PLAN                       | 889A                      |
| TEMPORARY SHORING WALL TS4  |       |       |               |           |      |                                                                      |                           |
| 503                         | 11101 | LUMP  | LUMP          | LUMP      |      | COFFERDAMS AND EXCAVATION BRACING, AS PER PLAN                       | 890                       |
| TEMPORARY SHORING WALL TS4A |       |       |               |           |      |                                                                      |                           |
| 503                         | 11101 | LUMP  | LUMP          | LUMP      |      | COFFERDAMS AND EXCAVATION BRACING, AS PER PLAN                       | 890A                      |
| TEMPORARY SHORING WALL TS5  |       |       |               |           |      |                                                                      |                           |
| 503                         | 11101 | LUMP  | LUMP          | LUMP      |      | COFFERDAMS AND EXCAVATION BRACING, AS PER PLAN                       | 891                       |
| TEMPORARY SHORING WALL TS6  |       |       |               |           |      |                                                                      |                           |
| 503                         | 11101 | LUMP  | LUMP          | LUMP      |      | COFFERDAMS AND EXCAVATION BRACING, AS PER PLAN                       | 892                       |
| TEMPORARY MSE WALL T2       |       |       |               |           |      |                                                                      |                           |
| 867                         | 100   | LUMP  | LUMP          | LUMP      |      | TEMPORARY WIRE FACED MECHANICALLY STABILIZED EARTH WALL              |                           |
| TEMPORARY MSE WALL T3       |       |       |               |           |      |                                                                      |                           |
| 867                         | 100   | LUMP  | LUMP          | LUMP      |      | TEMPORARY WIRE FACED MECHANICALLY STABILIZED EARTH WALL              |                           |
| TEMPORARY MSE WALL T4       |       |       |               |           |      |                                                                      |                           |
| 867                         | 100   | LUMP  | LUMP          | LUMP      |      | TEMPORARY WIRE FACED MECHANICALLY STABILIZED EARTH WALL              |                           |
| TEMPORARY MSE WALL T5       |       |       |               |           |      |                                                                      |                           |
| 867                         | 100   | LUMP  | LUMP          | LUMP      |      | TEMPORARY WIRE FACED MECHANICALLY STABILIZED EARTH WALL              |                           |
| TEMPORARY MSE WALL T6       |       |       |               |           |      |                                                                      |                           |
| 867                         | 101   | LUMP  | LUMP          | LUMP      |      | TEMPORARY WIRE FACED MECHANICALLY STABILIZED EARTH WALL, AS PER PLAN | 707                       |
| TEMPORARY MSE WALL T7       |       |       |               |           |      |                                                                      |                           |
| 867                         | 101   | LUMP  | LUMP          | LUMP      |      | TEMPORARY WIRE FACED MECHANICALLY STABILIZED EARTH WALL, AS PER PLAN | 707                       |

| NO. | DESCRIPTION                      | REV. BY | DATE       |
|-----|----------------------------------|---------|------------|
| 4   | FUNDING CODE CHANGE / ADDED TS4A | CWL     | 11-29-2021 |

**ESTIMATED QUANTITIES**  
 TEMPORARY SHORING AND TEMPORARY WALLS

|                       |                |              |                |                 |                |
|-----------------------|----------------|--------------|----------------|-----------------|----------------|
| DESIGNED<br>MOJ       | CHECKED<br>RHC | DRAWN<br>MOJ | REVISED        | REVIEWED<br>TJW | DATE<br>9-6-19 |
| STRUCTURE FILE NUMBER |                |              | PID No. 105523 |                 |                |

1 / 1

889  
1815

DESIGN AGENCY  
**GPD GROUP**  
 Clark, Pyle, Scherer, Burns & Dehaven, Inc.  
 1801 Watermark Drive, Suite 150, Columbus, Ohio 43215 614.210.0731  
 Copyright © Clark, Pyle, Scherer, Burns & Dehaven, Inc. 2015

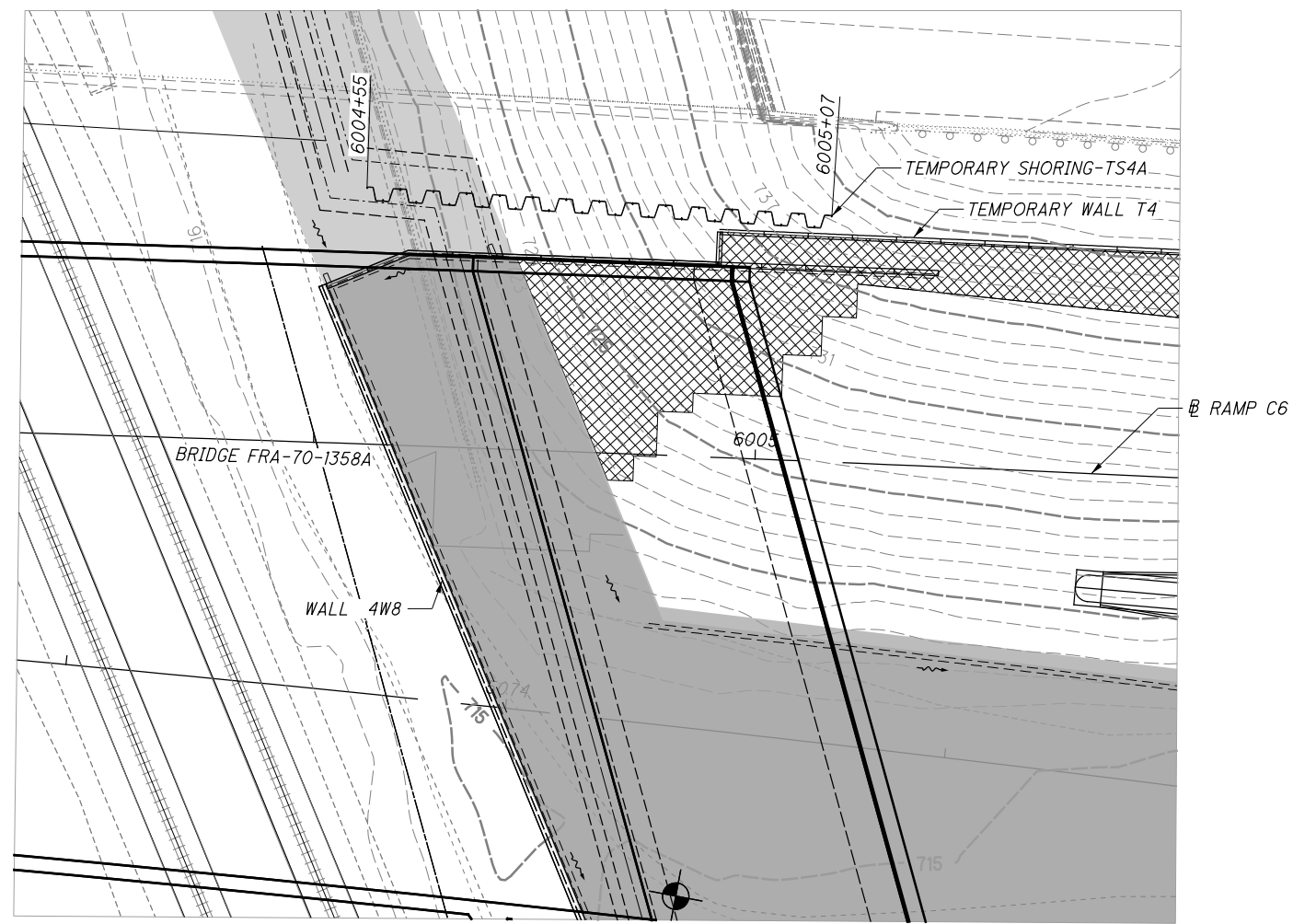

**LEGEND:**

- LIMITS OF TEMPORARY WALL T4 EXCAVATION
- LIMITS OF PERMANENT WALL 4W8 EXCAVATION

PLAN - TEMPORARY SHORING-TS4A AT NE CORNER, BRIDGE FRA-70-1358A

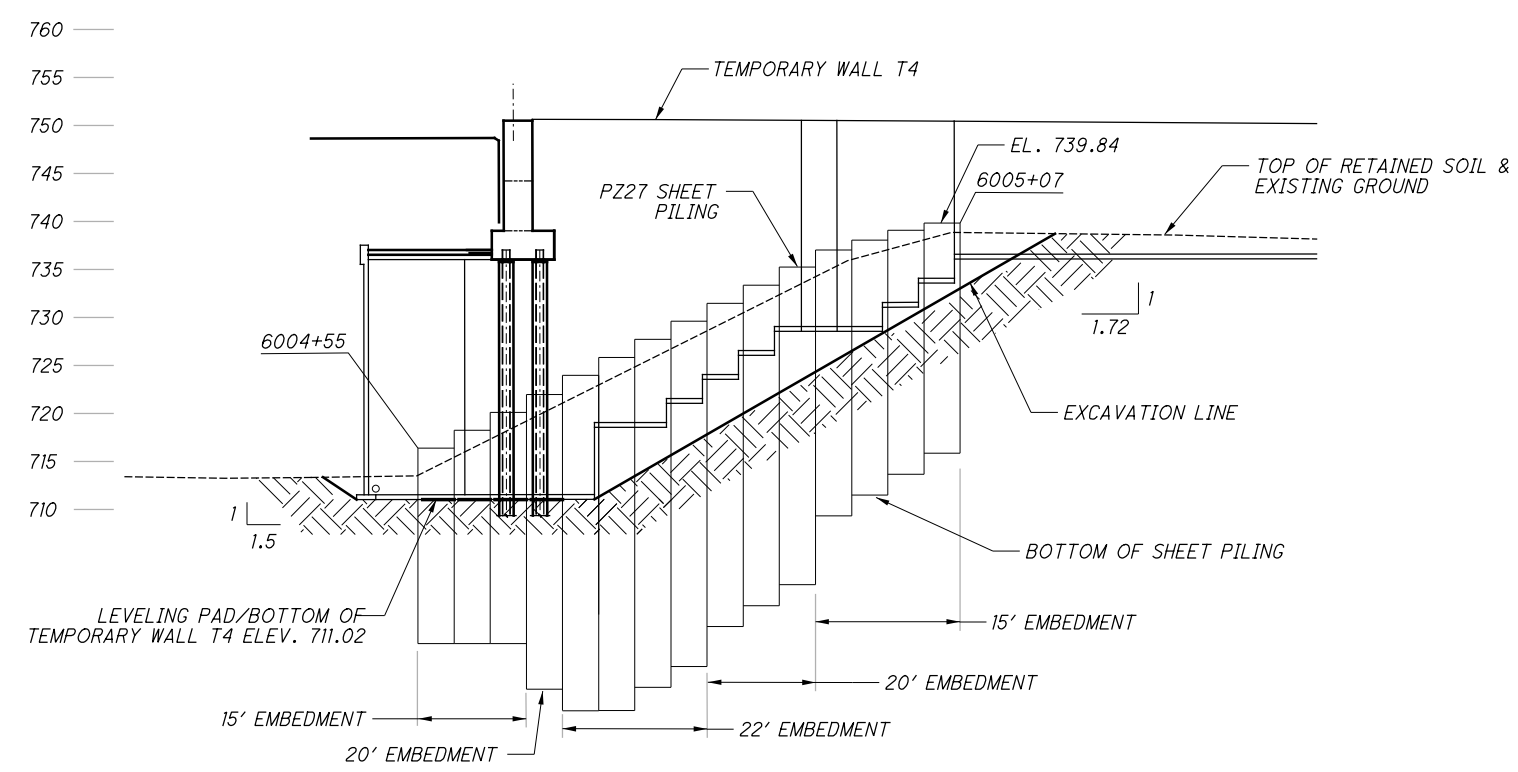

ELEVATION - TEMPORARY SHORING-TS4A AT NE CORNER, BRIDGE FRA-70-1358A

**NOTES:**

1. ITEM 503, COFFERDAMS AND EXCAVATION BRACING, AS PER PLAN: THE DESIGN SHOWN ON THE PLANS FOR TEMPORARY SUPPORT OF EXCAVATION IS ONE REPRESENTATIVE DESIGN THAT MAY BE USED TO CONSTRUCT THE PROJECT. THE CONTRACTOR MAY CONSTRUCT THE DESIGN SHOWN ON THE PLANS OR PREPARE AN ALTERNATE DESIGN TO SUPPORT THE SIDES OF EXCAVATIONS. IF CONSTRUCTING AN ALTERNATE DESIGN FOR TEMPORARY SUPPORT OF EXCAVATION, PREPARE AND PROVIDE PLANS IN ACCORDANCE WITH C&MS 501.05. THE DEPARTMENT WILL PAY FOR THE TEMPORARY SUPPORT OF EXCAVATION AT THE CONTRACT LUMP SUM PRIVE FOR COFFERDAMS AND EXCAVATION BRACING. NO ADDITIONAL PAYMENT WILL BE MADE FOR PROVIDING AN ALTERNATE DESIGN.

|                                                       |                                                                                                                               |                                                                                                        |                                      |
|-------------------------------------------------------|-------------------------------------------------------------------------------------------------------------------------------|--------------------------------------------------------------------------------------------------------|--------------------------------------|
|                                                       | DESIGN AGENCY<br><b>DYNOTEC, INC.</b><br>2331 E. DUBLIN-CRANVILLE RD., COLUMBUS, OH 43231<br>614.880.7320 T • WWW.DYNOTEC.COM | DATE<br>11/12/2021                                                                                     | FILE NUMBER<br>STRUCTURE FILE NUMBER |
| REVIEWED<br>DN                                        | DRAWN<br>WCB                                                                                                                  | CHECKED<br>DN                                                                                          | REVISIONS<br>DN                      |
| FRANKLIN COUNTY<br>STA. 6004+16.68<br>STA. 6005+47.90 |                                                                                                                               | TEMPORARY SHORING SITE PLAN - TS4A<br>FRA-70-1358A<br>RAMP C5/C6 OVER CSX & NORFOLK SOUTHERN RAILROADS |                                      |
| PID No. 105523                                        |                                                                                                                               | FRA-70/71-12.68 / 14.86                                                                                |                                      |
| 1 / 1                                                 |                                                                                                                               | 890A<br>1815                                                                                           |                                      |



FOR I-70 EB PLANS, SEE SHEETS 265 - 303  
 FOR STRUCTURE PLANS, SEE SHEETS 1472 - 1507  
 FOR RAMP C5 PLANS, SEE SHEETS 331 - 361  
 FOR RETAINING WALL DETAILS, SEE SHEETS 831 - 834  
 FOR RAMP C6 PLANS, SEE SHEETS 362 - 367  
 FOR ESTIMATED QUANTITIES, SEE SHEETS 230 - 255

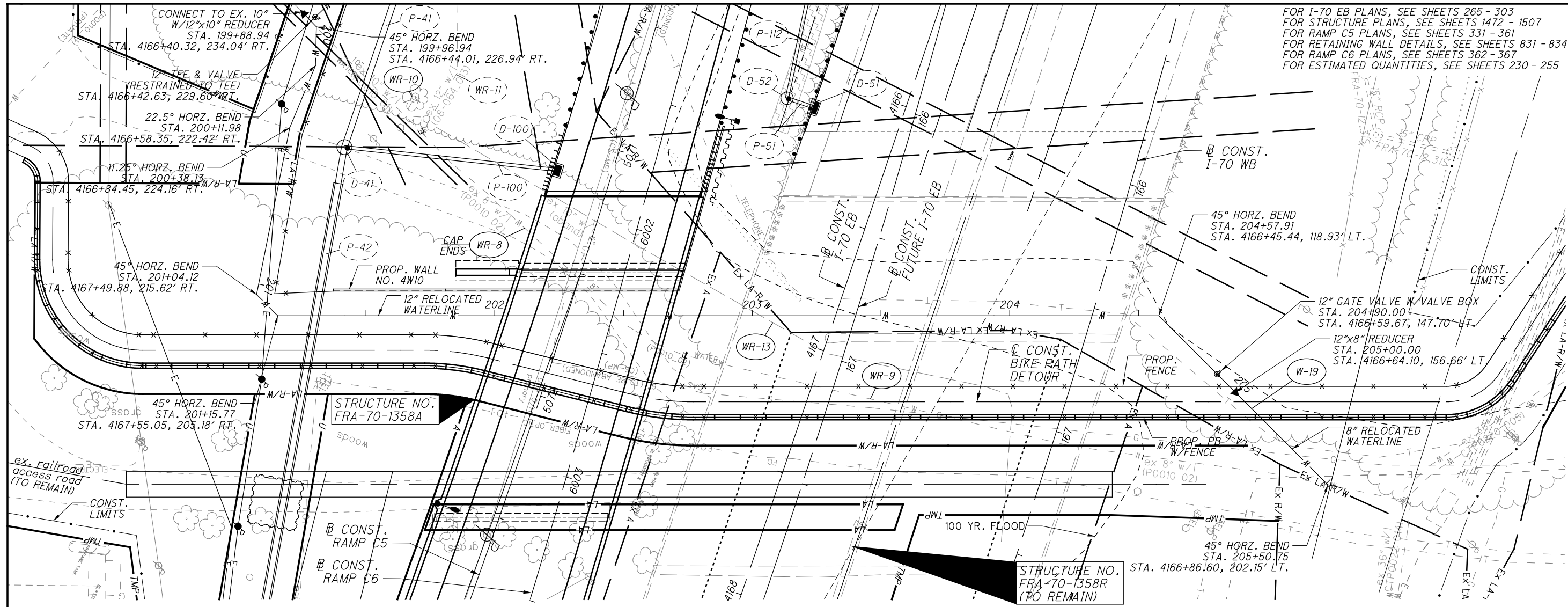

CALCULATED

CHECKED

**WATER WORK PLAN AND PROFILE**

**12\"/>**

| NO. | DESCRIPTION | REV. BY | DATE       |
|-----|-------------|---------|------------|
| 4   | WIDENED BPD | CWL     | 11-29-2021 |

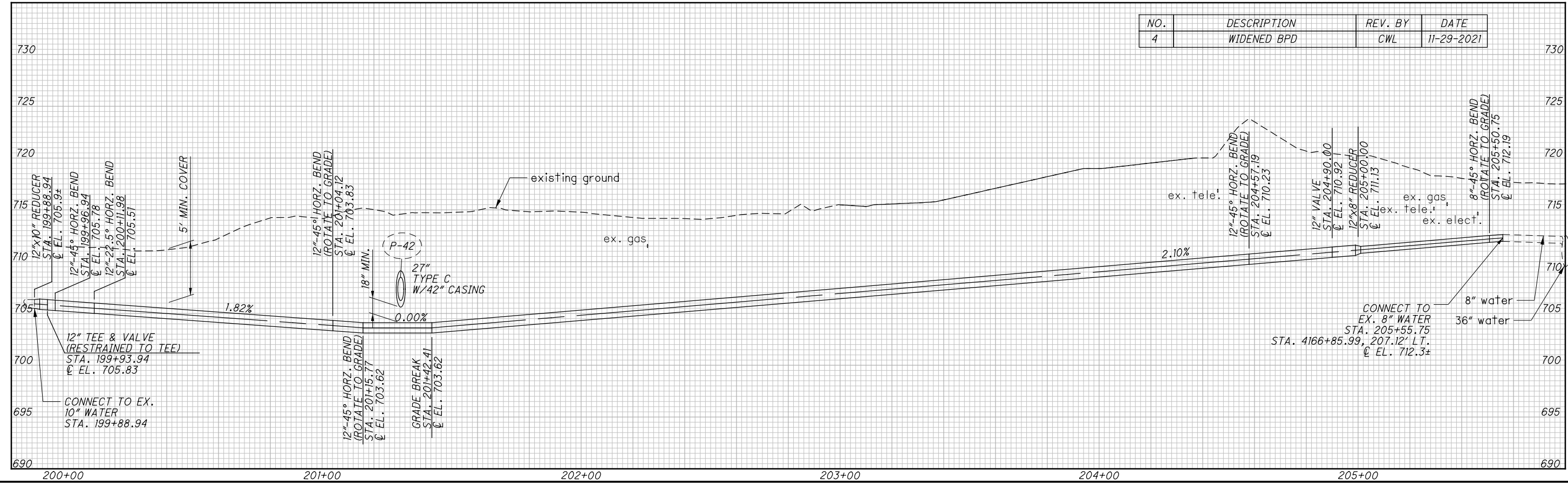

01:201212012048 VFR1105523\UTL\TIES\SHEETS\105523UPR04.DGN  
 11/27/2021  
 2:22:38 PM  
 000TV81STD\_USER



| SHEET NUMBER |     |  |     |     |        |        |      |  |  |  | PARTICIPATION |           |               | ITEM | ITEM EXT. | GRAND TOTAL | UNIT | DESCRIPTION                                                                                      | SEE SHEET NO. |
|--------------|-----|--|-----|-----|--------|--------|------|--|--|--|---------------|-----------|---------------|------|-----------|-------------|------|--------------------------------------------------------------------------------------------------|---------------|
| 220          | 963 |  | 971 | 981 | 985    | 986    | 1049 |  |  |  | 01/NHS/PV     | 01/NHS/PV | 05/NHS/OT/COL |      |           |             |      |                                                                                                  |               |
|              | 550 |  |     |     |        |        |      |  |  |  | 242           | 308       |               | 621  | 00100     | 550         | EACH | RPM                                                                                              |               |
|              | 393 |  |     |     |        |        |      |  |  |  | 173           | 220       |               | 621  | 54000     | 393         | EACH | RAISED PAVEMENT MARKER REMOVED                                                                   |               |
|              |     |  |     |     |        | 15     |      |  |  |  | 7             | 8         |               | 625  | 32000     | 15          | EACH | GROUND ROD                                                                                       |               |
|              |     |  |     |     |        | 4      |      |  |  |  | 2             | 2         |               | 625  | 32001     | 4           | EACH | GROUND ROD, AS PER PLAN                                                                          | 959           |
| 240          |     |  |     |     |        |        |      |  |  |  | 106           | 134       |               | 626  | 00102     | 240         | EACH | BARRIER REFLECTOR, TYPE 1, ONE-WAY                                                               |               |
| 135          |     |  |     |     |        |        |      |  |  |  | 59            | 76        |               | 626  | 00110     | 135         | EACH | BARRIER REFLECTOR, TYPE 2, ONE-WAY                                                               |               |
|              |     |  |     |     | 817.1  |        |      |  |  |  | 330.7         | 420.9     | 65.5          | 630  | 02100     | 817.1       | FT   | GROUND MOUNTED SUPPORT, NO. 2 POST                                                               |               |
|              |     |  |     |     | 802.1  |        |      |  |  |  | 333.6         | 424.6     | 43.9          | 630  | 03100     | 802.1       | FT   | GROUND MOUNTED SUPPORT, NO. 3 POST                                                               |               |
|              |     |  |     |     | 74.5   |        |      |  |  |  | 32.8          | 41.7      |               | 630  | 04101     | 74.5        | FT   | GROUND MOUNTED SUPPORT, NO. 4 POST, AS PER PLAN                                                  | 959           |
|              |     |  |     |     |        | 42.2   |      |  |  |  | 18.6          | 23.6      |               | 630  | 07600     | 42.2        | FT   | GROUND MOUNTED STRUCTURAL BEAM SUPPORT, W10X12                                                   |               |
|              |     |  |     |     |        | 53.0   |      |  |  |  | 23.3          | 29.7      |               | 630  | 08000     | 53.0        | FT   | GROUND MOUNTED STRUCTURAL BEAM SUPPORT, W12X30                                                   |               |
|              |     |  |     |     | 86.6   |        |      |  |  |  | 38.1          | 48.5      |               | 630  | 08004     | 86.6        | FT   | ONE WAY SUPPORT, NO. 3 POST                                                                      |               |
|              |     |  |     |     | 4      |        |      |  |  |  | 2             | 2         |               | 630  | 08200     | 4           | EACH | GROUND MOUNTED SUPPORT, PIPE                                                                     |               |
|              |     |  |     |     | 1      |        |      |  |  |  | 0             | 1         |               | 630  | 08501     | 1           | EACH | STREET NAME SIGN SUPPORT, AS PER PLAN                                                            | 959           |
|              |     |  |     |     | 42     |        |      |  |  |  | 18            | 24        |               | 630  | 08600     | 42          | EACH | SIGN POST REFLECTOR                                                                              |               |
|              |     |  |     |     |        | 4      |      |  |  |  | 2             | 2         |               | 630  | 09000     | 4           | EACH | BREAKAWAY STRUCTURAL BEAM CONNECTION                                                             |               |
|              |     |  |     |     |        | 1      |      |  |  |  | 0             | 1         |               | 630  | 21000     | 1           | EACH | OVERHEAD SIGN SUPPORT, TYPE TC-12.30, DESIGN 10                                                  |               |
|              |     |  |     |     |        | 4      |      |  |  |  | 2             | 2         |               | 630  | 35500     | 4           | EACH | OVERHEAD SIGN SUPPORT, TYPE TC-7.65, DESIGN 6                                                    |               |
|              |     |  |     |     |        | 5      |      |  |  |  | 2             | 3         |               | 630  | 45500     | 5           | EACH | OVERHEAD SIGN SUPPORT, TYPE TC-7.65, DESIGN 8                                                    |               |
|              |     |  |     |     |        | 3      |      |  |  |  | 1             | 2         |               | 630  | 74500     | 3           | EACH | OVERHEAD SIGN SUPPORT, MISC.: ANCHOR BOLT                                                        | 959           |
|              |     |  |     |     |        | 58     |      |  |  |  | 26            | 32        |               | 630  | 75000     | 58          | EACH | SIGN ATTACHMENT ASSEMBLY                                                                         |               |
|              |     |  |     |     | 4      |        |      |  |  |  | 0             | 1         | 3             | 630  | 79001     | 4           | EACH | SIGN HANGER ASSEMBLY, SPAN WIRE, AS PER PLAN                                                     | 959           |
|              |     |  |     |     | 17     |        |      |  |  |  | 7             | 8         | 2             | 630  | 79101     | 17          | EACH | SIGN HANGER ASSEMBLY, MAST ARM, AS PER PLAN                                                      | 959           |
|              |     |  |     |     | 5      |        |      |  |  |  | 2             | 3         |               | 630  | 79500     | 5           | EACH | SIGN SUPPORT ASSEMBLY, POLE MOUNTED                                                              |               |
|              |     |  |     |     | 15     |        |      |  |  |  | 3             | 4         | 8             | 630  | 79501     | 15          | EACH | SIGN SUPPORT ASSEMBLY, POLE MOUNTED, AS PER PLAN                                                 | 959           |
|              |     |  |     |     | 1184.9 | 268.3  |      |  |  |  | 603.8         | 768.5     | 80.9          | 630  | 80100     | 1453.2      | SF   | SIGN, FLAT SHEET                                                                                 |               |
|              |     |  |     |     | 112.0  | 276.0  |      |  |  |  | 170.7         | 217.3     |               | 630  | 80200     | 388.0       | SF   | SIGN, GROUND MOUNTED EXTRUSHEET                                                                  |               |
|              |     |  |     |     |        | 6729.0 |      |  |  |  | 2960.8        | 3768.2    |               | 630  | 80224     | 6729.0      | SF   | SIGN, OVERHEAD EXTRUSHEET                                                                        |               |
|              |     |  |     |     | 9      |        |      |  |  |  | 1             | 1         | 7             | 630  | 80500     | 9           | EACH | SIGN, DOUBLE FACED, STREET NAME                                                                  |               |
|              |     |  |     |     | 5      |        |      |  |  |  | 2             | 3         |               | 630  | 81020     | 5           | EACH | CONCRETE MEDIAN BARRIER SIGN BRACKET                                                             |               |
|              |     |  |     |     |        | 8      |      |  |  |  | 4             | 4         |               | 630  | 84000     | 8           | EACH | CONCRETE BARRIER MEDIAN OVERHEAD SIGN SUPPORT FOUNDATION, TC-21.40                               |               |
|              |     |  |     |     |        | 2      |      |  |  |  | 1             | 1         |               | 630  | 84010     | 2           | EACH | CONCRETE BARRIER MEDIAN OVERHEAD SIGN SUPPORT FOUNDATION, TC-21.50                               |               |
|              |     |  |     |     |        | 4      |      |  |  |  | 2             | 2         |               | 630  | 84500     | 4           | EACH | GROUND MOUNTED STRUCTURAL BEAM SUPPORT FOUNDATION                                                |               |
|              |     |  |     |     |        | 19     |      |  |  |  | 8             | 11        |               | 630  | 84510     | 19          | EACH | RIGID OVERHEAD SIGN SUPPORT FOUNDATION                                                           |               |
|              |     |  |     |     | 4      |        |      |  |  |  | 2             | 2         |               | 630  | 84600     | 4           | EACH | GROUND MOUNTED PIPE SUPPORT FOUNDATION                                                           |               |
|              |     |  |     |     | 120    |        |      |  |  |  | 48            | 61        | 11            | 630  | 84900     | 120         | EACH | REMOVAL OF GROUND MOUNTED SIGN AND DISPOSAL                                                      |               |
|              |     |  |     |     | 2      |        |      |  |  |  | 0             | 1         | 1             | 630  | 85100     | 2           | EACH | REMOVAL OF GROUND MOUNTED SIGN AND REERECTION                                                    |               |
|              |     |  |     |     | 10     |        |      |  |  |  | 4             | 6         |               | 630  | 85400     | 10          | EACH | REMOVAL OF GROUND MOUNTED MAJOR SIGN AND DISPOSAL                                                |               |
|              |     |  |     |     | 121    |        |      |  |  |  | 49            | 62        | 10            | 630  | 86002     | 121         | EACH | REMOVAL OF GROUND MOUNTED POST SUPPORT AND DISPOSAL                                              |               |
|              |     |  |     |     | 15     |        |      |  |  |  | 7             | 8         |               | 630  | 86102     | 15          | EACH | REMOVAL OF GROUND MOUNTED STRUCTURAL BEAM SUPPORT AND DISPOSAL                                   |               |
|              |     |  |     |     | 2      |        |      |  |  |  | 1             | 1         |               | 630  | 86272     | 2           | EACH | REMOVAL OF GROUND MOUNTED PIPE SUPPORT AND DISPOSAL                                              |               |
|              |     |  |     |     | 3      |        |      |  |  |  | 1             | 2         |               | 630  | 87100     | 3           | EACH | REMOVAL OF OVERHEAD MOUNTED SIGN AND REERECTION                                                  |               |
|              |     |  |     |     | 94     |        |      |  |  |  | 39            | 50        | 5             | 630  | 87400     | 94          | EACH | REMOVAL OF OVERHEAD MOUNTED SIGN AND DISPOSAL                                                    |               |
|              |     |  |     |     | 66     |        |      |  |  |  | 23            | 30        | 13            | 630  | 87500     | 66          | EACH | REMOVAL OF POLE MOUNTED SIGN AND DISPOSAL                                                        |               |
|              |     |  |     |     | 6      |        |      |  |  |  | 3             | 3         |               | 630  | 89702     | 6           | EACH | REMOVAL OF OVERHEAD SIGN SUPPORT AND DISPOSAL                                                    |               |
|              |     |  |     |     | 8      |        |      |  |  |  | 4             | 4         |               | 630  | 89902     | 8           | EACH | REMOVAL OF MISCELLANEOUS TRAFFIC CONTROL ITEM: REBOUNDABLE LONGITUDINAL CHANNELIZER TRAFFIC POST | 959           |
|              |     |  |     |     |        |        | LS   |  |  |  |               | 1         |               | 630  | 95000     | LS          |      | SIGNING, MISC.: BIKE DETOUR ROUTE                                                                | 1049          |
|              |     |  |     |     | 1      |        |      |  |  |  | 0             | 1         |               | 631  | 94490     | 1           | EACH | REMOVAL, MISC.: REMOVAL OF SIGN FLASHER ASSEMBLY                                                 | 959           |
|              |     |  |     |     | 86     |        |      |  |  |  | 38            | 48        |               | 644  | 00601     | 86          | FT   | CROSSWALK LINE, AS PER PLAN                                                                      | 959A          |
|              |     |  |     |     | 529    |        |      |  |  |  | 233           | 296       |               | 644  | 00720     | 529         | FT   | CHEVRON MARKING                                                                                  |               |
|              |     |  |     |     | 327    |        |      |  |  |  | 101           | 128       | 98            | 644  | 01200     | 327         | FT   | PARKING LOT STALL MARKING                                                                        |               |
|              |     |  |     |     | 19     |        |      |  |  |  | 8             | 11        |               | 644  | 01300     | 19          | FT   | LANE ARROW                                                                                       |               |
|              |     |  |     |     | 3      |        |      |  |  |  | 1             | 2         |               | 644  | 01400     | 3           | EACH | WORD ON PAVEMENT, 72"                                                                            |               |

TRAFFIC CONTROL GENERAL SUMMARY - SHEET 1 OF 2

FRA-70/71-12.68/14.86

961  
1815

| NO. | DESCRIPTION     | REV. BY | DATE     | NO. | DESCRIPTION         | REV. BY | DATE     |
|-----|-----------------|---------|----------|-----|---------------------|---------|----------|
| 1   | ADDED BEAM SIGN | AKF     | 10/22/21 | 4   | FUNDING CODE CHANGE | CWL     | 11/29/21 |

01:\2012\20120418\FRA\105523\TRAFFIC\SHEETS\105523T0901.DGN  
11/21/2021 12:32:02 PM  
D:\T\81\STD\_USER

| SHEET NUMBER |      |      |      |       |            |            |               |         |           |       | PARTICIPATION |                                                                       |      | ITEM | ITEM EXT. | GRAND TOTAL | UNIT | DESCRIPTION | SEE SHEET NO. |
|--------------|------|------|------|-------|------------|------------|---------------|---------|-----------|-------|---------------|-----------------------------------------------------------------------|------|------|-----------|-------------|------|-------------|---------------|
| 964          | 959A | 965  | 971  | 975   | 01/NHS/P V | 01/NHS/P V | 05/NHS/OT/COL |         |           |       |               |                                                                       |      |      |           |             |      |             |               |
|              |      |      | 6    |       | 1          | 1          | 4             | 644     | 01630     | 6     | EACH          | BIKE LANE SYMBOL MARKING                                              |      |      |           |             |      |             |               |
|              |      |      | 10   |       | 4          | 6          |               | 644     | 19000     | 10    | EACH          | SHARED LANE MARKING                                                   |      |      |           |             |      |             |               |
|              |      | 435  |      |       | 191        | 244        |               | 644     | 30000     | 435   | FT            | REMOVAL OF PAVEMENT MARKING                                           |      |      |           |             |      |             |               |
|              |      | 15   |      |       | 7          | 8          |               | 644     | 30020     | 15    | EACH          | REMOVAL OF PAVEMENT MARKING                                           |      |      |           |             |      |             |               |
|              |      | 0.14 |      |       | 0.06       | 0.08       |               | 644     | 30030     | 0.14  | MILE          | REMOVAL OF PAVEMENT MARKING                                           |      |      |           |             |      |             |               |
|              |      |      | 199  |       | 88         | 111        |               | 644     | 50300     | 199   | FT            | PAVEMENT MARKING, MISC.: BIKE LANE DOTTED LINE, 5"                    | 959A |      |           |             |      |             |               |
|              |      |      | 344  |       | 151        | 193        |               | 644     | 50300     | 344   | FT            | PAVEMENT MARKING, MISC.: DOTTED LINE, 5"                              | 959A |      |           |             |      |             |               |
|              |      |      | 855  |       | 376        | 479        |               | 644     | 50300     | 855   | FT            | PAVEMENT MARKING, MISC.: CHANNELIZING LINE, 10"                       | 959A |      |           |             |      |             |               |
|              |      |      | 259  |       | 107        | 136        | 16            | 644     | 50300     | 259   | FT            | PAVEMENT MARKING, MISC.: STOP LINE, 20"                               | 959A |      |           |             |      |             |               |
|              |      |      | 522  |       | 220        | 279        | 23            | 644     | 50300     | 522   | FT            | PAVEMENT MARKING, MISC.: TRANSVERSE / DIAGONAL LINE, 20"              | 959A |      |           |             |      |             |               |
|              | 150  |      |      |       |            |            | 150           | 644     | 50300     | 150   | FT            | PAVEMENT MARKING, MISC.: SEPARATOR CURB ASSEMBLY                      | 959A |      |           |             |      |             |               |
|              |      |      | 0.48 |       | 0.11       | 0.15       | 0.22          | 644     | 50400     | 0.48  | MILE          | PAVEMENT MARKING, MISC.: EDGE LINE, 5"                                | 959A |      |           |             |      |             |               |
|              |      |      | 0.34 |       | 0.15       | 0.19       |               | 644     | 50400     | 0.34  | MILE          | PAVEMENT MARKING, MISC.: LANE LINE, 5"                                | 959A |      |           |             |      |             |               |
|              |      |      | 0.22 |       | 0.07       | 0.08       | 0.07          | 644     | 50400     | 0.22  | MILE          | PAVEMENT MARKING, MISC.: CENTER LINE, 5"                              | 959A |      |           |             |      |             |               |
|              |      |      |      | 0.04  | 0.01       | 0.01       | 0.02          | 645     | 90000     | 0.04  | MILE          | PAVEMENT MARKING, MISC.: EDGE LINE, 5", TYPE A1                       | 959A |      |           |             |      |             |               |
|              |      |      |      | 0.02  | 0.01       | 0.01       |               | 645     | 90000     | 0.02  | MILE          | PAVEMENT MARKING, MISC.: LANE LINE, 5", TYPE A1                       | 959A |      |           |             |      |             |               |
|              |      |      |      | 0.05  | 0.02       | 0.02       | 0.01          | 645     | 90000     | 0.05  | MILE          | PAVEMENT MARKING, MISC.: CENTER LINE, 5", TYPE A1                     | 959A |      |           |             |      |             |               |
|              |      |      |      | 231   | 102        | 129        |               | 645     | 98000     | 231   | FT            | PAVEMENT MARKING, MISC.: CHANNELIZING LINE, 10", TYPE A1              | 959A |      |           |             |      |             |               |
|              |      |      |      | 94    | 41         | 53         |               | 645     | 98000     | 94    | FT            | PAVEMENT MARKING, MISC.: DOTTED LINE, 5", TYPE A1                     | 959A |      |           |             |      |             |               |
|              |      |      |      | 62    | 27         | 35         |               | 646     | 10400     | 62    | FT            | STOP LINE                                                             |      |      |           |             |      |             |               |
|              |      |      |      | 238   | 105        | 133        |               | 646     | 10620     | 238   | FT            | CHEVRON MARKING                                                       |      |      |           |             |      |             |               |
|              |      |      |      | 28    | 12         | 16         |               | 646     | 20300     | 28    | EACH          | LANE ARROW                                                            |      |      |           |             |      |             |               |
|              |      |      |      | 5     | 2          | 3          |               | 647     | 20610     | 5     | EACH          | LANE ARROW, TYPE B90                                                  |      |      |           |             |      |             |               |
|              |      |      |      | 1     | 0          | 1          |               | 647     | 20710     | 1     | EACH          | WORD ON PAVEMENT, 72", TYPE B90                                       |      |      |           |             |      |             |               |
|              |      |      |      | 3     | 0          | 1          | 2             | 647     | 20910     | 3     | EACH          | BIKE LANE SYMBOL MARKING, TYPE B90                                    |      |      |           |             |      |             |               |
|              |      |      |      | 2     | 1          | 1          |               | 647     | 20940     | 2     | EACH          | SHARED LANE MARKING, TYPE B90                                         |      |      |           |             |      |             |               |
|              |      |      |      | 1     | 0          | 1          |               | 647     | 50100     | 1     | EACH          | PAVEMENT MARKING MISC.: BIKE BOX, TYPE B90                            | 959A |      |           |             |      |             |               |
|              |      |      |      | 76    | 20         | 26         | 30            | 647     | 50120     | 76    | FT            | PAVEMENT MARKING, MISC.: STOP LINE, 20", TYPE B90                     | 959A |      |           |             |      |             |               |
|              |      |      |      | 24    | 11         | 13         |               | 647     | 50120     | 24    | FT            | PAVEMENT MARKING, MISC.: TRANSVERSE / DIAGONAL LINE, 20", TYPE B90    | 959A |      |           |             |      |             |               |
|              |      |      |      | 633   | 209        | 267        | 157           | 647     | 50120     | 633   | FT            | PAVEMENT MARKING, MISC.: CROSSWALK LINE, 10", TYPE B90                | 959A |      |           |             |      |             |               |
|              |      |      |      | 50    | 22         | 28         |               | 647     | 50120     | 50    | FT            | PAVEMENT MARKING, MISC.: DOTTED LINE, 5", TYPE B90                    | 959A |      |           |             |      |             |               |
|              |      |      |      | 568   | 250        | 318        |               | 647     | 60020     | 568   | SF            | GREEN COLORED PAVEMENT FOR BIKES, TYPE B90                            |      |      |           |             |      |             |               |
|              | 77   |      |      |       | 24         | 30         | 23            | SPECIAL | 690E98000 | 77    | EACH          | PARKING METER POST REMOVAL                                            | 959A |      |           |             |      |             |               |
|              | 19   |      |      |       | 2          | 3          | 14            | SPECIAL | 690E98000 | 19    | EACH          | PARKING METER POST CORE AND PARKING METER POST                        | 959A |      |           |             |      |             |               |
|              | 19   |      |      |       | 2          | 3          | 14            | SPECIAL | 690E98000 | 19    | EACH          | PARKING METER POST AND INSTALLATION                                   | 959A |      |           |             |      |             |               |
|              |      |      |      | 7.98  | 3.51       | 4.47       |               | 807     | 14010     | 7.98  | MILE          | WET REFLECTIVE THERMOPLASTIC PAVEMENT MARKING, EDGE LINE, 6"          |      |      |           |             |      |             |               |
|              |      |      |      | 6.13  | 2.70       | 3.43       |               | 807     | 14110     | 6.13  | MILE          | WET REFLECTIVE THERMOPLASTIC PAVEMENT MARKING, LANE LINE, 6"          |      |      |           |             |      |             |               |
|              |      |      |      | 0.19  | 0.08       | 0.11       |               | 807     | 14200     | 0.19  | MILE          | WET REFLECTIVE THERMOPLASTIC PAVEMENT MARKING, CENTER LINE            |      |      |           |             |      |             |               |
|              |      |      |      | 12672 | 5576       | 7096       |               | 807     | 14310     | 12672 | FT            | WET REFLECTIVE THERMOPLASTIC PAVEMENT MARKING, CHANNELIZING LINE, 12" |      |      |           |             |      |             |               |
|              |      |      |      | 8157  | 3589       | 4568       |               | 807     | 14410     | 8157  | FT            | WET REFLECTIVE THERMOPLASTIC PAVEMENT MARKING, DOTTED LINE, 6"        |      |      |           |             |      |             |               |
|              |      |      |      | 1.39  | 0.61       | 0.78       |               | 807     | 12010     | 1.39  | MILE          | WET REFLECTIVE EPOXY PAVEMENT MARKING, EDGE LINE, 6"                  |      |      |           |             |      |             |               |
|              |      |      |      | 0.48  | 0.21       | 0.27       |               | 807     | 12110     | 0.48  | MILE          | WET REFLECTIVE EPOXY PAVEMENT MARKING, LANE LINE, 6"                  |      |      |           |             |      |             |               |
|              |      |      |      | 4233  | 1863       | 2370       |               | 807     | 12310     | 4233  | FT            | WET REFLECTIVE EPOXY PAVEMENT MARKING, CHANNELIZING LINE, 12"         |      |      |           |             |      |             |               |
|              |      |      |      | 14.30 | 6.29       | 8.01       |               | 850     | 10010     | 14.30 | MILE          | GROOVING FOR 6" RECESSED PAVEMENT MARKING, (ASPHALT)                  |      |      |           |             |      |             |               |
|              |      |      |      | 8157  | 3589       | 4568       |               | 850     | 10110     | 8157  | FT            | GROOVING FOR 6" RECESSED PAVEMENT MARKING, (ASPHALT)                  |      |      |           |             |      |             |               |
|              |      |      |      | 12672 | 5576       | 7096       |               | 850     | 10130     | 12672 | FT            | GROOVING FOR 12" RECESSED PAVEMENT MARKING, (ASPHALT)                 |      |      |           |             |      |             |               |
|              |      |      |      | 1.87  | 0.82       | 1.05       |               | 850     | 20010     | 1.87  | MILE          | GROOVING FOR 6" RECESSED PAVEMENT MARKING, (CONCRETE)                 |      |      |           |             |      |             |               |
|              |      |      |      | 4233  | 1863       | 2370       |               | 850     | 20130     | 4233  | FT            | GROOVING FOR 12" RECESSED PAVEMENT MARKING, (CONCRETE)                |      |      |           |             |      |             |               |

TRAFFIC CONTROL GENERAL SUMMARY - SHEET 2 OF 2

FRA-70/71-12.68/14.86

| NO. | DESCRIPTION         | REV. BY | DATE     |
|-----|---------------------|---------|----------|
| 4   | FUNDING CODE CHANGE | CWL     | 11/29/21 |

962  
1815

D:\2012\20120418\FRA\105523\TRAFFIC\SHEETS\105523T002.DGN  
11/21/2021 12:36:09 PM  
D:\105523\USER

| NO.  | DESCRIPTION | SHEET NUMBER |      |      |      | PARTICIPATION |           |               |               | ITEM  | ITEM EXT. | GRAND TOTAL | UNIT                                                                                    | DESCRIPTION | SEE SHEET NO. |
|------|-------------|--------------|------|------|------|---------------|-----------|---------------|---------------|-------|-----------|-------------|-----------------------------------------------------------------------------------------|-------------|---------------|
|      |             | 1098         | 1099 | 1099 | 1099 | 01/NHS/PV     | 01/NHS/PV | 05/NHS/OT/COL | 06/ENH/OT/COL |       |           |             |                                                                                         |             |               |
|      |             | 1098         | 1099 | 1099 | 1099 | 01/NHS/PV     | 01/NHS/PV | 05/NHS/OT/COL | 06/ENH/OT/COL |       |           |             |                                                                                         |             |               |
| 7    |             |              |      |      |      |               | 7         |               | 625           | 17961 | 7         | EACH        | BRACKET ARM, 8', AS PER PLAN                                                            | 1085        |               |
| 1    |             |              |      |      |      |               |           |               | 625           | 18501 | 1         | EACH        | BRACKET ARM, 25', AS PER PLAN                                                           | 1085        |               |
| 2287 |             |              |      |      | 1006 | 1281          |           |               | 625           | 23001 | 2287      | FT          | NO. 4 AWG 600 VOLT DISTRIBUTION CABLE, AS PER PLAN                                      | 1084        |               |
| 2763 |             |              |      |      | 1216 | 1547          |           |               | 625           | 23304 | 2763      | FT          | NO. 8 AWG 600 VOLT DISTRIBUTION CABLE                                                   | 1084        |               |
| 789  |             |              |      |      | 347  | 442           |           |               | 625           | 23400 | 789       | FT          | NO. 10 AWG POLE AND BRACKET CABLE                                                       |             |               |
| 312  |             |              |      |      | 137  | 175           |           |               | 625           | 25408 | 312       | FT          | CONDUIT, 2", 725.051                                                                    |             |               |
| 56   |             |              |      |      | 25   | 31            |           |               | 625           | 25504 | 56        | FT          | CONDUIT, 3", 725.051                                                                    |             |               |
| 1035 |             |              |      |      | 455  | 580           |           |               | 625           | 25802 | 1035      | FT          | CONDUIT, CONCRETE ENCASED, 2", 725.051                                                  |             |               |
| 1356 |             |              |      |      | 411  | 524           | 421       |               | 625           | 25920 | 1356      | FT          | CONDUIT, MISC.: ENCASED INTERCONNECT CONDUIT BANK, 4-3", 1-1.5", TC-2, SCH 40           | 1091        |               |
| 106  |             |              |      |      | 47   | 59            |           |               | 625           | 25920 | 106       | FT          | CONDUIT, MISC.: ENCASED INTERCONNECT CONDUIT BANK, 4-3", 2-2", 1-1.5", TC-2, SCH 40     | 1091        |               |
| 31   |             |              |      |      | 14   | 17            |           |               | 625           | 25920 | 31        | FT          | CONDUIT, MISC.: ENCASED INTERCONNECT CONDUIT BANK, 8-3", 1-1.5", TC-2, SCH 40           | 1091        |               |
| 203  |             |              |      |      | 89   | 114           |           |               | 625           | 25920 | 203       | FT          | CONDUIT, MISC.: 1.5", FIBERGLASS REINFORCED, ATTACHED TO STRUCTURE                      | 1085        |               |
| 622  |             |              |      |      | 274  | 348           |           |               | 625           | 25920 | 622       | FT          | CONDUIT, MISC.: 2", FIBERGLASS REINFORCED, ATTACHED TO STRUCTURE                        | 1085        |               |
| 1624 |             |              |      |      | 715  | 909           |           |               | 625           | 25920 | 1624      | FT          | CONDUIT, MISC.: 3", FIBERGLASS REINFORCED, ATTACHED TO STRUCTURE                        | 1085        |               |
| 156  |             |              |      |      | 69   | 87            |           |               | 625           | 29001 | 156       | FT          | TRENCH, AS PER PLAN                                                                     | 1084        |               |
| 2    |             |              |      |      | 1    | 1             |           |               | 625           | 31600 | 2         | EACH        | PULL BOX, MISC.: 12"X18"                                                                | 1083, 1084  |               |
| 1    |             |              |      |      | 625  | 31600         |           |               | 625           | 31600 | 1         | EACH        | PULL BOX, MISC.: CONCRETE 27"                                                           | 1083, 1084  |               |
| 9    |             |              |      |      | 3    | 4             | 2         |               | 625           | 31600 | 9         | EACH        | PULL BOX, MISC.: CONCRETE 32"                                                           | 1083, 1084  |               |
| 7    |             |              |      |      | 3    | 3             | 1         |               | 625           | 31600 | 7         | EACH        | PULL BOX, MISC.: CONCRETE 48"                                                           | 1083, 1084  |               |
| 20   |             |              |      |      | 9    | 11            |           |               | 625           | 32000 | 20        | EACH        | GROUND ROD                                                                              |             |               |
| 2    |             |              |      |      | 1    | 1             |           |               | 625           | 98000 | 2         | EACH        | LIGHTING, MISC.: PHOTO CELL                                                             | 1085        |               |
| 7    |             |              |      |      |      |               | 7         |               | 625           | 98000 | 7         | EACH        | LIGHTING, MISC.: LUMINAIRE, 150 W LED, 120 V, TEARDROP, BLACK                           | 1085        |               |
| 5    |             |              |      |      | 2    | 3             |           |               | 630           | 97700 | 5         | EACH        | SIGNING, MISC.: TRAFFIC SIGNAL SIGNS                                                    | 1085        |               |
| 3    |             |              |      |      | 1    | 2             |           |               | 632           | 04911 | 3         | EACH        | VEHICULAR SIGNAL HEAD, (LED), 3-SECTION, 12" LENS, 1-WAY, ALUMINUM, AS PER PLAN         | 1085        |               |
| 15   |             |              |      |      | 7    | 8             |           |               | 632           | 05007 | 15        | EACH        | VEHICULAR SIGNAL HEAD, (LED), 3-SECTION, 12" LENS, 1-WAY, POLYCARBONATE, AS PER PLAN    | 1086        |               |
| 1    |             |              |      |      | 1    | 1             |           |               | 632           | 05081 | 1         | EACH        | VEHICULAR SIGNAL HEAD, (LED), 5-SECTION, 12" LENS, 1-WAY, ALUMINUM, AS PER PLAN         | 1085        |               |
| 2    |             |              |      |      | 1    | 1             |           |               | 632           | 05087 | 2         | EACH        | VEHICULAR SIGNAL HEAD, (LED), 5-SECTION, 12" LENS, 1-WAY, POLYCARBONATE, AS PER PLAN    | 1086        |               |
| 16   |             |              |      |      | 7    | 9             |           |               | 632           | 20731 | 16        | EACH        | PEDESTRIAN SIGNAL HEAD (LED), TYPE D2, COUNTDOWN, AS PER PLAN                           | 1086        |               |
| 23   |             |              |      |      | 10   | 13            |           |               | 632           | 25001 | 23        | EACH        | COVERING OF VEHICULAR SIGNAL HEAD, AS PER PLAN                                          | 1086        |               |
| 16   |             |              |      |      | 7    | 9             |           |               | 632           | 25011 | 16        | EACH        | COVERING OF PEDESTRIAN SIGNAL HEAD, AS PER PLAN                                         | 1086        |               |
| 8    |             |              |      |      | 4    | 4             |           |               | 632           | 26001 | 8         | EACH        | PEDESTRIAN PUSHBUTTON, AS PER PLAN                                                      | 1086        |               |
| 244  |             |              |      |      | 107  | 137           |           |               | 632           | 29901 | 244       | FT          | MESSENGER WIRE, 7 STRAND, 1/4" DIAMETER WITH ACCESSORIES, AS PER PLAN                   | 1091        |               |
| 3139 |             |              |      |      | 1381 | 1758          |           |               | 632           | 40700 | 3139      | FT          | SIGNAL CABLE, 7 CONDUCTOR, NO. 14 AWG                                                   |             |               |
| 912  |             |              |      |      | 401  | 511           |           |               | 632           | 40900 | 912       | FT          | SIGNAL CABLE, 9 CONDUCTOR, NO. 14 AWG                                                   |             |               |
| 3    |             |              |      |      | 632  | 3             |           |               | 632           | 62820 | 3         | EACH        | INTERCONNECT, MISC.: FIBER OPTIC SPLICE ENCLOSURE, CLAMHELL, 288 SPLICE                 | 1092        |               |
| 4    |             |              |      |      | 2    | 2             |           |               | 632           | 64011 | 4         | EACH        | SIGNAL SUPPORT FOUNDATION, AS PER PLAN                                                  | 1086        |               |
| 4    |             |              |      |      | 2    | 2             |           |               | 632           | 64020 | 4         | EACH        | PEDESTAL FOUNDATION                                                                     |             |               |
| 1027 |             |              |      |      | 452  | 575           |           |               | 632           | 65200 | 1027      | FT          | LOOP DETECTOR LEAD-IN CABLE                                                             |             |               |
| 90   |             |              |      |      | 40   | 50            |           |               | 632           | 68200 | 90        | FT          | POWER CABLE, 2 CONDUCTOR, NO. 6 AWG                                                     |             |               |
| 135  |             |              |      |      | 59   | 76            |           |               | 632           | 68300 | 135       | FT          | POWER CABLE, 3 CONDUCTOR, NO. 6 AWG                                                     |             |               |
| 2    |             |              |      |      | 1    | 1             |           |               | 632           | 70001 | 2         | EACH        | POWER SERVICE, AS PER PLAN                                                              | 1085        |               |
| 2    |             |              |      |      | 1    | 1             |           |               | 632           | 70400 | 2         | EACH        | CONDUIT RISER, 2" DIAMETER                                                              |             |               |
| 7    |             |              |      |      |      |               | 7         |               | 632           | 81700 | 7         | EACH        | COMBINATION SIGNAL SUPPORT, MISC.: CITY OF COLUMBUS DESIGN 4                            | 1088        |               |
| 1    |             |              |      |      |      |               | 1         |               | 632           | 81700 | 1         | EACH        | COMBINATION SIGNAL SUPPORT, MISC.: CITY OF COLUMBUS DESIGN 13                           | 1088        |               |
| 2    |             |              |      |      | 1    | 1             |           |               | 632           | 89300 | 2         | EACH        | WOOD POLE                                                                               |             |               |
|      |             |              | 1    |      | 632  | 1             |           |               | 632           | 89400 | 1         | EACH        | DOWN GUY                                                                                |             |               |
|      |             | 8            |      |      | 632  |               | 8         |               | 632           | 90010 | 8         | EACH        | PEDESTAL, MISC.: PEDESTAL, 10.7'                                                        | 1088        |               |
|      |             | 5            |      |      | 632  | 3             |           |               | 632           | 90101 | 5         | EACH        | REMOVAL OF TRAFFIC SIGNAL INSTALLATION, AS PER PLAN                                     | 1086        |               |
|      |             |              | 1    |      | 632  | 1             |           |               | 632           | 90104 | 1         | EACH        | REUSE OF TRAFFIC CONTROL ITEM: VIDEO DETECTION CAMERA AND BRACKET ARM                   | 1085        |               |
|      |             |              | 4    |      | 632  | 2             |           |               | 632           | 90201 | 4         | EACH        | REUSE OF VEHICULAR SIGNAL HEAD, AS PER PLAN                                             | 1085        |               |
|      |             |              | 8    |      | 632  | 4             |           |               | 632           | 90400 | 8         | EACH        | SIGNALIZATION, MISC.: COVERING OF PEDESTRIAN PUSHBUTTON                                 | 1086        |               |
|      |             |              | 1    |      | 632  | 1             | 1         |               | 632           | 90400 | 1         | EACH        | SIGNALIZATION, MISC.: MAST ARM (ARM ONLY)                                               | 1087        |               |
|      |             |              | 7    |      | 632  | 3             | 4         |               | 632           | 90400 | 7         | EACH        | SIGNALIZATION, MISC.: FOUNDATION PRE-EXCAVATION                                         | 1086        |               |
|      |             |              | 4    |      | 632  | 2             | 2         |               | 632           | 90400 | 4         | EACH        | SIGNALIZATION, MISC.: PEDESTAL ATTACHED TO BRIDGE STRUCTURE                             | 1086        |               |
|      |             |              | 4    |      | 632  | 2             | 2         |               | 632           | 90400 | 4         | EACH        | SIGNALIZATION, MISC.: SIGNAL SUPPORT ATTACHED TO BRIDGE STRUCTURE                       | 1086        |               |
|      |             |              | 2    |      | 632  | 1             | 1         |               | 632           | 90400 | 2         | EACH        | SIGNALIZATION, MISC.: STOP LINE RADAR DETECTION SYSTEM                                  | 1088        |               |
|      |             |              | 1    |      | 632  | 0             | 1         |               | 632           | 90400 | 1         | EACH        | SIGNALIZATION, MISC.: POWER METER CABINET, BASE MOUNT, WITH FOUNDATION                  | 1088        |               |
|      |             |              | 2    |      | 633  | 1             | 1         |               | 633           | 67101 | 2         | EACH        | CABINET FOUNDATION, AS PER PLAN                                                         | 1089        |               |
|      |             |              | 2    |      | 633  | 1             | 1         |               | 633           | 99000 | 2         | EACH        | CONTROLLER ITEM, MISC.: CONTROLLER UNIT TS2/A2, W/ CABINET 16CH, SIZE 6, GROUND MOUNTED | 1092        |               |
|      |             |              | 4    |      | 633  | 2             | 2         |               | 633           | 99000 | 4         | EACH        | CONTROLLER ITEM, MISC.: FIBER OPTIC ETHERNET TRANSCEIVER, SHORT RANGE                   | 1092        |               |
|      |             |              | 2    |      | 633  | 1             | 1         |               | 633           | 99000 | 2         | EACH        | CONTROLLER ITEM, MISC.: LAYER 2 ETHERNET SWITCH                                         | 1092        |               |
|      |             |              | 202  |      | 804  | 113           |           |               | 804           | 32060 | 202       | FT          | DROP CABLE, 24 FIBER                                                                    |             |               |
|      |             |              | 2    |      | 804  | 2             |           |               | 804           | 34022 | 2         | EACH        | FIBER TERMINATION PANEL, 24 FIBER                                                       | 1090        |               |
|      |             |              | 1    |      | 809  | 1             |           |               | 809           | 60001 | 1         | 1           | CCTV IP-CAMERA SYSTEM, DOME-TYPE, AS PER PLAN                                           | 1090        |               |

TRAFFIC SIGNAL GENERAL SUMMARY

FRA - 70 / 71 - 12.68 / 14.86

1097  
1815

| NO. | DESCRIPTION         | REV. | BY | DATE       |
|-----|---------------------|------|----|------------|
| 3   | UPDATED QUANTITIES  | KMG  |    | 11-19-2021 |
| 4   | FUNDING CODE CHANGE | CWL  |    | 11-29-2021 |

| SHEET NUMBER |      |      |      |      |      |      |      |      |      |      |      |      |      |      | PART.     | ITEM  | ITEM  | GRAND | UNIT                | DESCRIPTION                                                              | SEE SHEET NO. |
|--------------|------|------|------|------|------|------|------|------|------|------|------|------|------|------|-----------|-------|-------|-------|---------------------|--------------------------------------------------------------------------|---------------|
| 1125         | 1126 | 1127 | 1128 | 1129 | 1130 | 1131 | 1132 | 1133 | 1134 | 1135 | 1136 | 1137 | 1138 | 1139 | 01/NHS/PV | EXT   | TOTAL |       |                     |                                                                          |               |
|              |      |      |      | 94   |      |      |      |      |      |      |      |      | 168  |      | 262       | 25502 | 262   | FT    | CONDUIT, 3", 725.05 |                                                                          |               |
|              |      |      |      | 1328 | 2280 | 3912 | 2224 |      |      | 2190 | 2192 | 2404 |      |      | 16530     | 625   | 25752 | 16530 | FT                  | CONDUIT, 4" MULTICELL, 725.20, AS PER PLAN                               |               |
|              | 34   |      | 12   |      |      |      |      |      |      |      |      |      |      |      | 12        | 625   | 25900 | 12    | FT                  | CONDUIT, JACKED OR DRILLED, 2", 725.04                                   | 1091          |
|              |      |      |      | 94   |      |      |      |      |      |      |      |      | 84   |      | 34        | 625   | 25900 | 34    | FT                  | CONDUIT, JACKED OR DRILLED, 3", 725.04                                   |               |
|              |      |      |      | 1    | 2    | 3    |      |      |      | 1    | 1    | 2    |      |      | 178       | 625   | 29100 | 178   | FT                  | TRENCH, 36" DEEP                                                         |               |
|              |      |      |      |      |      |      |      |      |      |      |      |      |      |      | 10        | 625   | 29931 | 10    | EACH                | MEDIAN JUNCTION BOX, AS PER PLAN                                         | 1092          |
|              |      |      |      |      | 4    | 1    | 3    |      |      | 2    | 3    | 2    |      |      | 15        | 625   | 31600 | 15    | EACH                | PULL BOX, MISC.: 32" ROUND CONCRETE (725.08)                             | 1083,1084     |
|              |      |      |      | 1    |      | 2    |      |      |      |      |      | 1    |      |      | 4         | 625   | 31600 | 4     | EACH                | PULL BOX, MISC.: 48" ROUND CONCRETE (725.08), TYPE 1, AS PER PLAN        | 1083,1084     |
|              | 1    | 4    | 5    | 3    |      |      |      |      |      |      |      |      |      |      | 13        | 625   | 32000 | 13    | EACH                | GROUND ROD                                                               |               |
|              |      |      |      | 1    |      |      |      |      |      |      |      |      |      |      | 1         | 625   | 34000 | 1     | EACH                | POWER SERVICE                                                            |               |
|              | 416  | 1487 | 692  |      |      |      |      |      |      |      |      |      | 244  |      | 2839      | 632   | 29901 | 2839  | FT                  | MESSENGER WIRE, 7 STRAND, 1/4" DIAMETER WITH ACCESSORIES, AS PER PLAN    | 1091          |
|              | 2    | 2    | 3    |      |      |      |      |      |      |      |      |      |      |      | 7         | 632   | 62820 | 7     | EACH                | INTERCONNECT, MISC.: MODIFIED CONDUIT RISER                              | 1123          |
|              |      |      |      |      |      |      |      |      |      |      |      |      | 1    |      | 1         | 632   | 62820 | 1     | EACH                | INTERCONNECT, MISC.: FIBER OPTIC SPLICE ENCLOSURE, CLAMSHELL, 288 SPLICE | 1092          |
| 1            |      |      |      |      |      | 2    |      |      |      |      |      |      |      |      | 3         | 632   | 62820 | 3     | EACH                | INTERCONNECT, MISC.: FIBER OPTIC SPLICE ENCLOSURE, DOME, 800 SPLICE      | 1092          |
|              |      |      |      | 109  |      |      |      |      |      |      |      |      |      |      | 109       | 632   | 68300 | 109   | FT                  | POWER CABLE, 3 CONDUCTOR, NO. 6 AWG                                      |               |
|              | 1    | 4    | 5    |      |      |      |      |      |      |      |      |      |      |      | 10        | 632   | 89300 | 10    | EACH                | WOOD POLE                                                                |               |
|              | 1    | 2    | 4    |      |      |      |      |      |      |      |      |      |      |      | 7         | 632   | 89400 | 7     | EACH                | DOWN GUY                                                                 |               |
| 892          |      |      | 227  |      |      |      |      |      |      |      |      |      | 700  |      | 1819      | 804   | 15010 | 1819  | FT                  | FIBER OPTIC CABLE, 24 FIBER                                              |               |
| 840          | 1105 | 2292 | 1906 |      |      |      |      |      |      |      |      |      | 1910 | 1957 | 10010     | 804   | 15040 | 10010 | FT                  | FIBER OPTIC CABLE, 144 FIBER                                             |               |
|              |      |      |      | 898  | 1410 | 3007 | 1322 | 2594 | 801  | 2555 | 2617 | 3479 | 1963 |      | 20646     | 804   | 15050 | 20646 | FT                  | FIBER OPTIC CABLE, 288 FIBER                                             |               |
|              |      |      | 356  | 21   |      |      |      |      | 17   |      |      |      | 453  |      | 847       | 804   | 32060 | 847   | FT                  | DROP CABLE, 24 FIBER                                                     |               |
|              |      |      |      | 1    |      |      |      |      | 1    |      |      |      |      |      | 2         | 804   | 37000 | 2     | EACH                | SPLICE ENCLOSURE, BUTT STYLE                                             |               |
|              |      |      |      | 948  | 1605 | 1248 | 1322 | 2594 | 669  |      |      |      |      |      | 8386      | 804   | 98000 | 8386  | FT                  | FIBER OPTIC CABLE, MISC.: 96 FIBER, AS PER PLAN                          | 1091          |
| 661          | 1105 | 1261 | 553  |      |      |      |      |      |      |      |      |      |      |      | 3580      | 804   | 98000 | 3580  | FT                  | FIBER OPTIC CABLE, MISC.: 432 FIBER, AS PER PLAN                         | 1091          |
|              |      |      |      | 1    |      |      |      |      |      |      |      |      |      |      | 1         | 809   | 60030 | 1     | EACH                | CCTV IP-CAMERA SYSTEM, ENHANCED                                          |               |
|              |      |      |      | 1    |      |      |      |      |      |      |      |      |      |      | 1         | 809   | 61002 | 1     | EACH                | CCTV CONCRETE POLE, 70 FEET                                              |               |
|              |      |      |      | 1    |      |      |      |      |      |      |      |      |      |      | 1         | 809   | 65000 | 1     | EACH                | ITS CABINET - GROUND MOUNTED                                             |               |
|              |      |      |      | 1    |      |      |      |      |      |      |      |      |      |      | 1         | 809   | 68900 | 1     | EACH                | SIDE-FIRED RADAR DETECTOR                                                |               |

ITS GENERAL SUMMARY

FRA-70/71-12.68/14.86

| NO. | DESCRIPTION          | REV. BY | DATE       |
|-----|----------------------|---------|------------|
| 4   | FUNDING SPLIT CHANGE | JML     | 11-26-2021 |

1122  
1815

| SHEET NUM. |       |       |       |        |       |      |       |      | PART.     |           |           |               |               | ITEM    | ITEM     | GRAND  | UNIT | DESCRIPTION                                                             | SEE SHEET NO. | CALCULATED | JCS  | CHECKED | LH |
|------------|-------|-------|-------|--------|-------|------|-------|------|-----------|-----------|-----------|---------------|---------------|---------|----------|--------|------|-------------------------------------------------------------------------|---------------|------------|------|---------|----|
| 1165       | 1166  | 1167  | 1168  | 1169   | 1170  | 1171 | 1172  | 1202 | 01/NHS/PV | 01/NHS/PV | 04/MPO/OT | 05/NHS/OT/COL | 06/ENH/OT/COL | EXT     | TOTAL    |        |      |                                                                         |               |            |      |         |    |
| 12         |       | 26    | 24    | 27     |       |      |       |      | 39        | 50        |           |               |               | 625     | 00450    | 89     | EACH | CONNECTION, FUSED PULL APART                                            |               |            |      |         |    |
| 3          |       |       | 6     | 3      |       |      |       |      | 5         | 7         |           |               |               | 625     | 00470    | 12     | EACH | CONNECTION, UNFUSED BOLTED                                              |               |            |      |         |    |
| 12         |       | 21    | 3     | 6      | 15    |      |       |      | 18        | 24        | 15        |               |               | 625     | 00480    | 57     | EACH | CONNECTION, UNFUSED PERMANENT                                           |               |            |      |         |    |
|            |       |       | 1     |        |       |      |       |      |           | 1         |           |               |               | 625     | 10490    | 1      | EACH | LIGHT POLE, CONVENTIONAL, DESIGN AT15B40                                |               |            |      |         |    |
| 3          |       |       | 4     |        |       |      |       |      | 3         | 4         |           |               |               | 625     | 10490    | 7      | EACH | LIGHT POLE, CONVENTIONAL, DESIGN AT18B40                                |               |            |      |         |    |
|            |       | 3     |       |        |       |      |       |      | 1         | 2         |           |               |               | 625     | 10490    | 3      | EACH | LIGHT POLE, CONVENTIONAL, DESIGN ST10B40                                |               |            |      |         |    |
|            |       | 4     |       |        |       |      |       |      | 2         | 2         |           |               |               | 625     | 10490    | 4      | EACH | LIGHT POLE, CONVENTIONAL, DESIGN ST12B40                                |               |            |      |         |    |
|            |       |       | 1     |        |       |      |       |      |           | 1         |           |               |               | 625     | 10490    | 1      | EACH | LIGHT POLE, CONVENTIONAL, DESIGN ST15B40                                |               |            |      |         |    |
| 1          |       |       | 2     | 9      |       |      |       |      | 5         | 6         |           |               |               | 625     | 10490    | 11     | EACH | LIGHT POLE, CONVENTIONAL, DESIGN A12B40                                 |               |            |      |         |    |
|            |       |       |       |        |       |      |       |      |           | 1         |           |               |               | 625     | 10490    | 1      | EACH | LIGHT POLE, CONVENTIONAL, DESIGN A18B40                                 |               |            |      |         |    |
|            |       |       |       | 3      |       |      |       |      | 1         | 2         |           |               |               | 625     | 10494    | 3      | EACH | LIGHT POLE, LOW MAST, DESIGN ALM40                                      |               |            |      |         |    |
| 2          |       |       |       |        |       |      |       |      | 1         | 1         |           |               |               | 625     | 10494    | 2      | EACH | LIGHT POLE, LOW MAST, DESIGN ALM50                                      |               |            |      |         |    |
|            |       |       | 4     |        |       |      |       |      | 2         | 2         |           |               |               | 625     | 10494    | 4      | EACH | LIGHT POLE, LOW MAST, DESIGN ATLM50                                     |               |            |      |         |    |
| 4          |       | 28    | 12    | 48     |       |      |       |      | 40        | 52        |           |               |               | 625     | 10614    | 92     | EACH | LIGHT POLE ANCHOR BOLTS ON STRUCTURE                                    |               |            |      |         |    |
|            |       | 2     |       |        |       |      |       |      | 1         | 1         |           |               |               | 625     | 13200    | 2      | EACH | LIGHT TOWER, BBBB100                                                    |               |            |      |         |    |
| 1          |       |       |       |        |       |      |       |      |           | 1         |           |               |               | 625     | 13210    | 1      | EACH | LIGHT TOWER, BBBB130                                                    |               |            |      |         |    |
|            |       |       | 5     |        |       |      |       |      | 4         | 4         |           |               |               | 625     | 14100    | 8      | EACH | LIGHT POLE FOUNDATION, 24" X 8' DEEP                                    |               |            |      |         |    |
| 3          |       |       | 4     |        |       |      |       |      | 2         | 2         |           |               |               | 625     | 14200    | 4      | EACH | LIGHT POLE FOUNDATION, 24" X 10' DEEP                                   |               |            |      |         |    |
| 2          |       |       |       |        |       |      |       |      | 1         | 1         |           |               |               | 625     | 14306    | 2      | EACH | MEDIAN LIGHT POLE FOUNDATION, 10' DEEP                                  |               |            |      |         |    |
| 1          |       | 2     |       |        |       |      |       |      | 1         | 2         |           |               |               | 625     | 15300    | 3      | EACH | LIGHT TOWER FOUNDATION, 36" X 30' DEEP                                  |               |            |      |         |    |
| 1          |       |       |       |        |       |      |       |      |           | 1         |           |               |               | 625     | 15500    | 1      | EACH | LIGHT TOWER FOUNDATION, 42" X 30' DEEP                                  |               |            |      |         |    |
| 1,766      |       | 8,010 | 7,437 | 12,066 | 1,650 |      |       |      | 726       | 924       |           |               |               | 625     | 22900    | 1,650  | FT   | NO. 1/0 AWG 2400 VOLT DISTRIBUTION CABLE                                |               |            |      |         |    |
| 996        |       | 1,074 | 1,938 | 1,764  | 1,761 |      |       |      | 12,542    | 15,963    | 2,535     |               |               | 625     | 23200    | 31,040 | FT   | NO. 4 AWG 2400 VOLT DISTRIBUTION CABLE                                  |               |            |      |         |    |
| 101        |       |       |       |        |       |      |       |      | 2,540     | 3,232     |           |               |               | 625     | 23400    | 5,772  | FT   | NO. 10 AWG POLE AND BRACKET CABLE                                       |               |            |      |         |    |
| 3,183      |       | 1,172 | 947   |        |       |      |       |      | 44        | 57        |           |               |               | 625     | 24100    | 101    | FT   | 1-1/2" DUCT CABLE WITH TWO NO. 4 AWG 2400 VOLT CABLES                   |               |            |      |         |    |
|            |       |       |       |        |       |      |       |      | 2,333     | 2,969     |           |               |               | 625     | 24320    | 5,302  | FT   | 1-1/2" DUCT CABLE WITH THREE NO. 4 AWG 2400 VOLT CABLES                 |               |            |      |         |    |
| 131        |       | 1,251 | 547   | 2,843  | 23    |      |       |      | 2,110     | 2,685     |           |               |               | 625     | 25400    | 4,795  | FT   | CONDUIT, 2", 725.04                                                     |               |            |      |         |    |
| 161        |       | 280   | 546   | 802    | 785   |      |       |      | 787       | 1,002     | 785       |               |               | 625     | 25500    | 2,574  | FT   | CONDUIT, 3", 725.04                                                     |               |            |      |         |    |
| 71         |       |       |       |        |       |      |       |      | 31        | 40        |           |               |               | 625     | 25900    | 71     | FT   | CONDUIT, JACKED OR DRILLED, 3"                                          |               |            |      |         |    |
|            |       |       |       |        |       | 847  | 2,065 |      | 1,281     | 1,631     |           |               |               | 625     | 25910    | 2,912  | FT   | CONDUIT CLEANED AND CABLES REMOVED                                      |               |            |      |         |    |
|            |       | 7     | 8     | 9      |       |      |       |      | 11        | 13        |           |               |               | 625     | 26253    | 24     | EACH | LUMINAIRE, CONVENTIONAL, SOLID STATE (LED), AS PER PLAN, 133W, TYPE II  |               |            | 1163 |         |    |
| 4          |       |       |       |        |       |      |       |      | 2         | 2         |           |               |               | 625     | 26253    | 4      | EACH | LUMINAIRE, CONVENTIONAL, SOLID STATE (LED), AS PER PLAN, 133W, TYPE III |               |            | 1163 |         |    |
| 12         |       | 20    |       |        |       |      |       |      | 14        | 18        |           |               |               | 625     | 26263    | 32     | EACH | LUMINAIRE, HIGH MAST, SOLID STATE (LED), AS PER PLAN, 209W, TYPE V      |               |            | 1163 |         |    |
|            |       |       | 4     |        |       |      |       |      | 2         | 2         |           |               |               | 625     | 26273    | 4      | EACH | LUMINAIRE, LOW MAST, SOLID STATE (LED), AS PER PLAN, 209W, TYPE III     |               |            | 1163 |         |    |
| 2          |       |       |       | 3      |       |      |       |      | 2         | 3         |           |               |               | 625     | 26273    | 5      | EACH | LUMINAIRE, LOW MAST, SOLID STATE (LED), AS PER PLAN, 209W, TYPE V       |               |            | 1163 |         |    |
|            |       |       |       |        | 44    |      |       |      | 19        | 25        |           |               |               | 625     | 27503    | 44     | EACH | LUMINAIRE, UNDERPASS, SOLID STATE (LED), AS PER PLAN, 67W               |               |            | 1163 |         |    |
|            |       | 3     | 3     |        |       |      |       |      | 3         | 3         |           |               |               | 625     | 27503    | 6      | EACH | LUMINAIRE, UNDERPASS, SOLID STATE (LED), AS PER PLAN, 45W               |               |            | 1163 |         |    |
|            |       |       |       |        | 169   |      |       |      | 74        | 95        |           |               |               | 625     | 27504    | 169    | EACH | LUMINAIRE, TUNNEL, SOLID STATE (LED), 240W                              |               |            | 1163 |         |    |
|            |       |       |       |        | 16    |      |       |      |           |           | 16        |               |               | 625     | 27551    | 16     | EACH | LUMINAIRE, DECORATIVE, AS PER PLAN, RECESSED WALL LIGHT 9W              |               |            | 1193 |         |    |
|            |       |       |       |        | 5     |      |       |      |           |           | 5         |               |               | 625     | 27551    | 5      | EACH | LUMINAIRE, DECORATIVE, AS PER PLAN, LED TAPE LIGHT, 3W                  |               |            | 1193 |         |    |
|            |       |       |       |        | 5     |      |       |      |           |           | 5         |               |               | 625     | 27551    | 5      | EACH | LUMINAIRE, DECORATIVE, AS PER PLAN, LINEAR LED, 6W                      |               |            | 1193 |         |    |
| 2,945      |       | 1,436 | 1,493 | 612    | 631   |      |       |      | 2,864     | 3,645     | 608       |               |               | 625     | 29000    | 7,117  | FT   | TRENCH                                                                  |               |            |      |         |    |
|            |       |       | 1     | 1      |       |      |       |      | 1         | 1         |           |               |               | 625     | 29910    | 2      | EACH | TRANSITION JUNCTION BOX                                                 |               |            |      |         |    |
| 2          |       | 8     | 6     | 13     | 3     |      |       |      | 13        | 16        | 3         |               |               | 625     | 29920    | 32     | EACH | STRUCTURE JUNCTION BOX                                                  |               |            |      |         |    |
| 1          |       |       | 3     |        |       |      |       |      | 2         | 2         |           |               |               | 625     | 29930    | 4      | EACH | MEDIAN JUNCTION BOX                                                     |               |            |      |         |    |
|            |       |       |       | 2      |       |      |       |      | 1         | 1         |           |               |               | 625     | 29940    | 2      | EACH | BARRIER JUNCTION BOX                                                    |               |            |      |         |    |
| 5          |       | 3     | 3     | 2      | 2     |      |       |      | 5         | 7         | 3         |               |               | 625     | 30700    | 15     | EACH | PULL BOX, 725.08, 18"                                                   |               |            |      |         |    |
|            |       | 2     |       | 1      | 2     |      |       |      | 2         | 3         |           |               |               | 625     | 30706    | 5      | EACH | PULL BOX, 725.08, 24"                                                   |               |            |      |         |    |
|            |       |       |       |        |       | 6    | 4     |      | 4         | 6         |           |               |               | 625     | 31510    | 10     | EACH | PULL BOX REMOVED                                                        |               |            |      |         |    |
|            | 10    | 4     | 9     | 10     |       |      |       |      | 15        | 18        |           |               |               | 625     | 32000    | 33     | EACH | GROUND ROD                                                              |               |            |      |         |    |
| 1          |       |       | 2     | 3      | 1     |      |       |      | 3         | 4         |           |               |               | 625     | 33000    | 7      | EACH | STRUCTURE GROUNDING SYSTEM                                              |               |            |      |         |    |
| 2          |       |       |       | 1      | 2     |      |       |      | 2         | 3         |           |               |               | 625     | 34001    | 5      | EACH | POWER SERVICE, AS PER PLAN                                              |               |            | 1163 |         |    |
| 1          |       |       |       |        |       |      |       |      |           | 1         |           |               |               | 625     | 35020    | 1      | EACH | RE-ERECT EXISTING LIGHT TOWER                                           |               |            |      |         |    |
|            | 2,945 | 1,436 | 1,493 | 612    | 631   |      |       |      | 2,864     | 3,645     | 608       |               |               | 625     | 36010    | 7,117  | FT   | UNDERGROUND WARNING/MARKING TAPE                                        |               |            |      |         |    |
|            |       | 1     | 1     |        | 3     |      |       |      | 2         | 3         |           |               |               | 625     | 37101    | 5      | EACH | SERVICE TO UNDERPASS LIGHTING, AS PER PLAN                              |               |            | 1163 |         |    |
|            |       |       |       |        |       | 9    | 1     |      | 4         | 6         |           |               |               | 625     | 39520    | 10     | EACH | PULL BOX CLEANED                                                        |               |            |      |         |    |
|            |       |       |       |        |       |      |       |      | LS        | LS        |           |               |               | SPECIAL | 62540000 | LS     |      | MAINTAIN EXISTING LIGHTING                                              |               |            | 1163 |         |    |
|            |       |       |       |        |       | 2    |       |      | 1         | 1         |           |               |               | 625     | 75350    | 2      | EACH | LIGHT TOWER REMOVED                                                     |               |            |      |         |    |

Z:\2013\pro\13-003-06 ODOT FRA-70-13 -4A GPD\CAD\Projects\FRA\105523\lighting\sheets\105523\G001.dgn 22-NOV-2021 10:36AM Jordan.Steele

LIGHTING GENERAL SUMMARY

FRA-70/71-12.68 / 14.86

1164  
1815

| SHEET NUM.                        |      |      |      |      |      |       |      |       | PART.     |           |           |               |               | ITEM | ITEM EXT | GRAND TOTAL | UNIT  | DESCRIPTION | SEE SHEET NO.                                                                  |            |
|-----------------------------------|------|------|------|------|------|-------|------|-------|-----------|-----------|-----------|---------------|---------------|------|----------|-------------|-------|-------------|--------------------------------------------------------------------------------|------------|
| 1165                              | 1166 | 1167 | 1168 | 1169 | 1170 | 1171  | 1172 | 1202  | 01/NHS/PV | 01/NHS/PV | 04/MPO/OT | 05/NHS/OT/COL | 06/ENH/OT/COL |      |          |             |       |             |                                                                                |            |
|                                   |      |      |      |      |      | 1     |      |       |           |           |           |               |               |      | 625      | 75361       | 1     | EACH        | LIGHT TOWER REMOVED FOR STORAGE, AS PER PLAN                                   | 1175       |
|                                   |      |      |      |      |      | 8     | 8    |       | 7         | 9         |           |               |               |      | 625      | 75400       | 16    | EACH        | LIGHT POLE REMOVED                                                             |            |
|                                   |      |      |      |      |      | 8     | 8    |       | 7         | 9         |           |               |               |      | 625      | 75500       | 16    | EACH        | LIGHT POLE FOUNDATION REMOVED                                                  |            |
|                                   |      |      |      |      |      | 44    | 11   |       | 24        | 31        |           |               |               |      | 625      | 75506       | 55    | EACH        | LUMINAIRE REMOVED                                                              |            |
|                                   |      |      |      |      |      | 1     | 1    |       | 1         | 1         |           |               |               |      | 625      | 75510       | 2     | EACH        | POWER SERVICE REMOVED                                                          |            |
|                                   |      |      |      |      |      |       | 3    |       | 1         | 2         |           |               |               |      | 625      | 75521       | 3     | EACH        | LUMINAIRE SUPPORT REMOVED, AS PER PLAN                                         | 1180       |
|                                   |      |      |      |      |      | 3     |      |       | 1         | 2         |           |               |               |      | 625      | 75540       | 3     | EACH        | LIGHT TOWER FOUNDATION REMOVED                                                 |            |
|                                   |      |      |      |      |      | 2,842 |      |       | 1,250     | 1,592     |           |               |               |      | 625      | 75550       | 2,842 | FT          | DISTRIBUTION CABLE REMOVED                                                     |            |
|                                   |      |      |      |      |      | 19    | 12   |       | 14        | 17        |           |               |               |      | 625      | 75801       | 31    | EACH        | DISCONNECT CIRCUIT, AS PER PLAN                                                | 1163       |
|                                   | 2    |      |      |      |      |       |      |       | 1         | 1         |           |               |               |      | 625      | 98000       | 2     | EACH        | LIGHTING, MISC.: REFURBISH EXISTING LIGHT TOWER                                | 1163       |
|                                   |      |      |      |      | 3    |       |      |       |           |           | 3         |               |               |      | 625      | 98000       | 3     | EACH        | LIGHTING, MISC.: SERVICE TO DECORATIVE LIGHTING                                | 1163       |
|                                   |      |      |      |      | 1    |       |      |       |           | 1         |           |               |               |      | 625      | 98000       | 1     | EACH        | LIGHTING, MISC.: SERVICE TO TUNNEL LIGHTING                                    | 1196       |
|                                   |      |      |      |      |      | 220   |      |       | 97        | 123       |           |               |               |      | 625      | 98100       | 220   | FT          | LIGHTING, MISC.: CONDUIT REMOVED                                               | 1163       |
| <b>CITY OF COLUMBUS PAY ITEMS</b> |      |      |      |      |      |       |      |       |           |           |           |               |               |      |          |             |       |             |                                                                                |            |
|                                   |      |      |      |      |      |       |      | 6     | 6         |           |           |               |               |      | 625      | 98000       | 6     | EACH        | LIGHTING, MISC.: UNDERPASS LUMINAIRE, 39W                                      | 1202       |
|                                   |      |      |      |      |      |       |      | 1     | 1         |           |           |               |               |      | 625      | 98000       | 1     | EACH        | LIGHTING, MISC.: MIS-56: RISER, STREET LIGHT CIRCUIT, AS PER PLAN              | 1202       |
|                                   |      |      |      |      |      |       |      | 2     | 2         |           |           |               |               |      | 625      | 98000       | 2     | EACH        | LIGHTING, MISC.: MIS-57: 100 AMP METER, SELF-CONTAINED WITH METER SOCKET       | 1202       |
|                                   |      |      |      |      |      |       |      | 7     |           |           |           |               | 7             |      | 625      | 98000       | 7     | EACH        | LIGHTING, MISC.: MIS-104: BRACKET ASSEMBLY, TRAFFIC/LIGHT COMB. POLE, DOWNTOWN | 1202       |
|                                   |      |      |      |      |      |       |      | 7     |           |           |           | 2             | 5             |      | 625      | 98000       | 7     | EACH        | LIGHTING, MISC.: MIS-203: STREET LIGHT FOUNDATION, 6', DOWNTOWN                | 1202       |
|                                   |      |      |      |      |      |       |      | 7     |           |           |           | 2             | 5             |      | 625      | 98000       | 7     | EACH        | LIGHTING, MISC.: MIS-308: POLE, DOWNTOWN                                       | 1202       |
|                                   |      |      |      |      |      |       |      | 14    |           |           |           | 3             | 11            |      | 625      | 98000       | 14    | EACH        | LIGHTING, MISC.: MIS-501: POLE TO BE WIRED, 3 WIRE                             | 1202       |
|                                   |      |      |      |      |      |       |      | 9     | 7         |           |           | 2             |               |      | 625      | 98000       | 9     | EACH        | LIGHTING, MISC.: MIS-54: PULL BOX, 13"X24"                                     | 1202,1202A |
|                                   |      |      |      |      |      |       |      | 2     | 2         |           |           |               |               |      | 625      | 98000       | 2     | EACH        | LIGHTING, MISC.: MIS-54: PULL BOX, AS PER PLAN, 17"X30"                        | 1202,1202A |
|                                   |      |      |      |      |      |       |      | 5     | 4         |           |           | 1             |               |      | 625      | 98000       | 5     | EACH        | LIGHTING, MISC.: MIS-502: 3-WIRE RETROFIT LIGHT POLE WITH FOUNDATION           | 1202       |
|                                   |      |      |      |      |      |       |      | 2     | 2         |           |           |               |               |      | 625      | 98000       | 2     | EACH        | LIGHTING, MISC.: MIS-603: CONTROLLER, 3 WIRE, 480V, PAD MOUNT                  | 1202       |
|                                   |      |      |      |      |      |       |      | 7     |           |           |           |               | 7             |      | 625      | 98000       | 7     | EACH        | LIGHTING, MISC.: MIS-801: LUMINAIRE, LED, TEARDROP (120V)                      | 1202       |
|                                   |      |      |      |      |      |       |      | 7     |           |           |           | 2             | 5             |      | 625      | 98000       | 7     | EACH        | LIGHTING, MISC.: MIS-801: LUMINAIRE, LED, TEARDROP (480V)                      | 1202       |
|                                   |      |      |      |      |      |       |      | 8     | 3         |           |           | 5             |               |      | 625      | 98000       | 8     | EACH        | LIGHTING, MISC.: MIS-900: FOUNDATION REMOVAL                                   | 1202       |
|                                   |      |      |      |      |      |       |      | 4     | 4         |           |           |               |               |      | 625      | 98000       | 4     | EACH        | LIGHTING, MISC.: SPECIAL: STRUCTURE JUNCTION BOX                               | 1202,1202A |
|                                   |      |      |      |      |      |       |      | 8     | 8         |           |           |               |               |      | 625      | 98000       | 8     | EACH        | LIGHTING, MISC.: SPECIAL: NON-METALLIC JUNCTION BOX                            | 1202       |
|                                   |      |      |      |      |      |       |      | 1     | 1         |           |           |               |               |      | 625      | 98000       | 1     | EACH        | LIGHTING, MISC.: MIS-501, AS PER PLAN: PULL BOX UNDERPASS WIRING               | 1202       |
|                                   |      |      |      |      |      |       |      | 2,602 | 2,104     |           |           | 498           |               |      | 625      | 98100       | 2,602 | FT          | LIGHTING, MISC.: MIS-404: UNDERGROUND CIRCUIT, 3 WIRE                          | 1202       |
|                                   |      |      |      |      |      |       |      | 2,093 | 1,681     |           |           | 412           |               |      | 625      | 98100       | 2,093 | FT          | LIGHTING, MISC.: MIS-700: 2-INCH CONDUIT, CONCRETE ENCASED                     | 1202       |
|                                   |      |      |      |      |      |       |      | 418   | 418       |           |           |               |               |      | 625      | 98100       | 418   | FT          | LIGHTING, MISC.: SPECIAL: 1-1/4" SCHEDULE 40 PVC CONDUIT                       | 1202       |
|                                   |      |      |      |      |      |       |      | 6     | 6         |           |           |               |               |      | 625      | 98100       | 6     | FT          | LIGHTING, MISC.: SPECIAL: 3/4" SCHEDULE 40 PVC CONDUIT                         | 1202       |
|                                   |      |      |      |      |      |       |      | 465   | 465       |           |           |               |               |      | 625      | 98100       | 465   | FT          | LIGHTING, MISC.: SPECIAL: CIRCUIT CABLE - (3) #10 AWG COPPER, XHHW             | 1202       |
|                                   |      |      |      |      |      |       |      |       | LS        |           |           | LS            |               |      | 625      | 98200       | LS    |             | LIGHTING, MISC.: MIS-901: EXISTING OVERHEAD SYSTEM REMOVAL                     | 1202       |
|                                   |      |      |      |      |      |       |      |       | LS        |           |           | LS            |               |      | 625      | 98200       | LS    |             | LIGHTING, MISC.: MIS-902: EXISTING UNDERGROUND SYSTEM REMOVAL                  | 1202       |

Z:\2013\proj\13-003-06 ODOT FRA-70-13 -4A GPD\CAD\Projects\FRA\105523\lighting\sheets\105523.G002.dgn 22-NOV-2021 10:36AM Jordan.Steele

**LIGHTING GENERAL SUMMARY**

FRA-70/71-12.68 / 14.86



LANDSCAPE GENERAL SUMMARY - URBAN AVENUES

CALCULATED  
RDH  
CHECKED  
JRB

P:\2013\c13811.06-70-71 4R & 4H\MICROSTATION\4R (105523)\Sheets\105523PN001a.dgn Sheet 11/18/2021 2:16:09 PM InWilson

| PLAN SHEET NUMBER |      |      |      |      |      |      |      | PARTICIPATION<br>04/MPO/OT | ITEM    | ITEM<br>EXT | GRAND<br>TOTAL | UNIT | DESCRIPTION                                                                                                     | DETAIL<br>SHEET NO. |
|-------------------|------|------|------|------|------|------|------|----------------------------|---------|-------------|----------------|------|-----------------------------------------------------------------------------------------------------------------|---------------------|
| 1208              | 1210 | 1212 | 1213 | 1214 | 1217 | 1218 | 1219 |                            |         |             |                |      |                                                                                                                 |                     |
|                   |      |      |      |      | 164  | 270  | 118  | 552                        | 659     | 10001       | 552            | SY   | SEEDING AND MULCHING, AS PER PLAN                                                                               | 1222                |
|                   |      |      |      |      | 26   |      | 26   | 52                         | 661     | 20001       | 52             | EACH | DECIDUOUS SHRUB, 15" HEIGHT, AS PER PLAN - RIBES ALPINUM 'GREEN MOUND' - GREEN MOUND ALPINE CURRANT             | 1222                |
|                   |      |      |      |      |      |      | 12   | 12                         | 661     | 20041       | 12             | EACH | DECIDUOUS SHRUB, 24" HEIGHT, AS PER PLAN - VIBURNUM OPULUS 'COMPACTUM' - COMPACT EUROPEAN VIBURNUM              | 1222                |
|                   |      |      |      |      | 129  |      | 50   | 161                        | 661     | 30061       | 161            | EACH | EVERGREEN SHRUB, 2' HEIGHT, AS PER PLAN - BUXUS X 'GREEN VELVET'- GREEN VELVET BOXWOOD                          | 1222                |
|                   |      |      |      |      |      |      | 2    | 2                          | 661     | 40141       | 2              | EACH | DECIDUOUS TREE, 4" CALIPER, AS PER PLAN - GLEDISTIA T.I. 'IMPERIAL' - IMPERIAL HONEYLOCUST                      | 1222                |
|                   |      |      |      |      | 2    |      |      | 2                          | 661     | 40141       | 2              | EACH | DECIDUOUS TREE, 4" CALIPER, AS PER PLAN - ULMUS PARVIFOLIA 'ALLEE' - LACEBARK ELM                               | 1222                |
|                   |      |      |      |      | 23   |      |      | 23                         | 661     | 40141       | 23             | EACH | DECIDUOUS TREE, 4" CALIPER, AS PER PLAN - GINGKO B. 'PRINCETON SENTRY' - PRINCETON SENTRY MAIDENHAIR TREE       | 1222                |
|                   |      |      |      |      |      |      | 5    | 5                          | 661     | 40141       | 5              | EACH | DECIDUOUS TREE, 4" CALIPER, AS PER PLAN - PLATANUS ACERFOLIA 'EXCLAMATION' - EXCLAMATION LONDON PLANE TREE      | 1222                |
|                   |      |      |      |      |      |      | 16   | 16                         | 661     | 99900       | 16             | EACH | PLANTING, MISC: 24" SPREAD, AS PER PLAN - SCHIZACHYRIUM SCOPARIUM 'SMOKE SIGNAL' - SMOKE SIGNAL LITTLE BLUESTEM | 1222                |
|                   |      |      |      |      |      | 34   | 5    | 39                         | 661     | 99900       | 39             | EACH | PLANTING, MISC: 18" SPREAD, AS PER PLAN - JUNIPERUS SABINA 'BUFFALO' - BUFFALO JUNIPER                          | 1222                |
|                   |      |      |      |      | 6    |      |      | 6                          | 661     | 99900       | 6              | EACH | PLANTING, MISC: 14" HEIGHT - CRATAEGUS VIRIDIS 'WINTER KING'- WINTER KING HAWTHORN                              | 1222                |
|                   |      |      |      |      | 374  |      |      | 374                        | 661     | 99900       | 374            | EACH | PLANTING, MISC.: 18" SPREAD ARCTOSTAPHYLOS U. 'MASSACHUSETTS'- MASSACHUSETTS BEARBERRY                          | 1222                |
|                   |      |      |      |      | 102  |      |      | 102                        | 661     | 99900       | 102            | EACH | PLANTING, MISC.: HELICTRICHON SEMPERVIRENS 'SAPPHIRE'- SAPPHIRE BLUE OATS GRASS                                 | 1222                |
|                   |      |      |      |      |      |      | 315  | 315                        | 661     | 99900       | 315            | EACH | PLANTING, MISC.: LIRIOPE MUSCARI - BIG BLUE LILY TURF                                                           | 1222                |
|                   |      |      |      |      | 605  | 575  | 134  | 1,314                      | 661     | 99900       | 1,314          | EACH | PLANTING, MISC.: HEDERA HELIX- ENGLISH IVY                                                                      | 1222                |
|                   |      |      |      |      |      | 26   |      | 26                         | 661     | 99900       | 26             | EACH | PLANTING, MISC.: PARTHENOCISSUS TRICUSPIDATA- BOSTON IVY                                                        | 1222                |
| 2                 | 1    |      |      |      |      |      |      | 3                          | SPECIAL | 68014550    | 3              | EACH | TRASH (LITTER) RECEPTACLE                                                                                       | 1785                |
|                   |      |      |      |      |      |      |      | 4                          | SPECIAL | 69098000    | 6              | EACH | TREE GRATE, 4' X 8'                                                                                             | 1224                |
|                   | 16   |      |      |      |      |      |      | 17                         | SPECIAL | 69098000    | 17             | EACH | LIVINGSTON AVE. PLANTER POT TYPE B                                                                              | 1773                |
|                   | 375  |      |      |      |      |      |      | 375                        | SPECIAL | 69098100    | 375            | FT   | CURB, GRANITE CURB AT LIVINGSTON PLANTERS                                                                       | 1773                |
| 750               |      |      |      |      |      |      |      | 750                        | SPECIAL | 69098100    | 750            | FT   | CURB, PRECAST CONCRETE CURB AT FULTON STREET PLANTERS                                                           | 1773                |
| 1                 |      |      |      |      |      |      |      | 1                          | SPECIAL | 69098400    | 1              |      | PRECAST CONCRETE PLANTERS AT FULTON STREET CANTILEVER                                                           | 1773                |
|                   |      | 55   | 117  | 66.5 |      |      |      | 238.5                      | SPECIAL | 69098700    | 238.5          | CY   | TURFGRASS SOIL MIX FURNISHED & PLACED, AS PER PLAN (12" DEPTH UPPER HORIZON)                                    | 1222                |
|                   |      | 21   | 45   | 25   |      |      |      | 91                         | SPECIAL | 69098700    | 91             | CY   | TURFGRASS BASE MIX FURNISHED & PLACED, AS PER PLAN (4 1/2" DEPTH LOWER HORIZON)                                 | 1222                |
|                   |      | 236  | 60   | 12   |      |      |      | 308                        | SPECIAL | 69098700    | 308            | CY   | TREE AND PLANTS SOIL MIX FURNISHED & PLACED, AS PER PLAN (24" DEPTH UPPER HORIZON)                              | 1222                |
|                   |      | 88.5 | 22.5 | 5    |      |      |      | 116                        | SPECIAL | 69098700    | 116            | CY   | TREE AND PLANTS BASE MIX FURNISHED & PLACED, AS PER PLAN (9" DEPTH LOWER HORIZON)                               | 1222                |
|                   |      | 240  |      | 236  |      |      |      | 476                        | SPECIAL | 69098700    | 476            | CY   | SAND-BASED STRUCTURAL SOIL MIX FURNISHED & PLACED, AS PER PLAN (24" DEPTH UPPER HORIZON)                        | 1224                |
|                   |      | 90   |      | 88.5 |      |      |      | 178.5                      | SPECIAL | 69098700    | 178.5          | CY   | SAND-BASED STRUCTURAL SOIL BASE MIX FURNISHED & PLACED, (9" DEPTH LOWER HORIZON)                                | 1224                |

LANDSCAPE GENERAL SUMMARY

FRA-70/71-  
12.68/14.86

| NO. | DESCRIPTION               | REV. BY      | DATE       |
|-----|---------------------------|--------------|------------|
| 4   | FUNDING SPLIT CODE CHANGE | MKSK/<br>LHW | 11.26.2021 |

3486 - E

1207  
1815

**GENERAL NOTES:**

REFER TO THE FOLLOWING STANDARD BRIDGE DRAWINGS:

AS-1-15 (REVISED) 07-17-15                      SBR-1-13 (REVISED) 07-20-18  
AS-2-15 (REVISED) 01-18-19                      SICD-1-96 (REVISED) 07-18-14  
PCB-91 (REVISED) 07-17-20                      SICD-2-14 (REVISED) 01-15-21  
PSID-1-13 (REVISED) 01-15-21

AND TO THE FOLLOWING SUPPLEMENTAL SPECIFICATIONS:

800 DATED 10-15-21  
832 DATED 10-19-18

DESIGN SPECIFICATIONS:

THIS STRUCTURE CONFORMS TO "STANDARD SPECIFICATIONS FOR HIGHWAY BRIDGES" ADOPTED BY THE AMERICAN ASSOCIATION OF STATE HIGHWAY AND TRANSPORTATION OFFICIALS, 17TH EDITION, 2002 AND THE ODOT BRIDGE DESIGN MANUAL, 2004 EDITION, INCLUDING REVISIONS THROUGH JANUARY 2015.

DESIGN LOADING:

HS25 AND THE ALTERNATE MILITARY LOADING  
FUTURE WEARING SURFACE (FWS) = 60 PSF

DESIGN DATA:

CLASS QC2 CONCRETE WITH QC/QA - COMPRESSIVE STRENGTH 4500 PSI (SUPERSTRUCTURE)

CLASS QC1 CONCRETE WITH QC/QA - COMPRESSIVE STRENGTH 4000 PSI (SUBSTRUCTURE)

REINFORCING STEEL - ASTM A615 OR A996 GRADE 60  
MINIMUM YIELD STRENGTH 60,000 PSI

STEEL H-PILES - ASTM A572 GRADE 50 - YIELD STRENGTH 50 KSI

CONCRETE FOR PRESTRESSED BEAMS:

COMPRESSIVE STRENGTH (FINAL) - 7500 PSI  
COMPRESSIVE STRENGTH (RELEASE) - 5000 PSI

WELDED WIRE FABRIC:

YIELD STRENGTH - 70 KSI

PRESTRESSING STRAND - ASTM A416 0.6" DIA.

AREA = 0.217 SQ. IN.  
ULTIMATE STRENGTH = 270 KSI  
INITIAL STRESS = 202.5 KSI (LOW RELAXATION STRANDS)

DECK PROTECTION METHOD:

CLASS QC2 CONCRETE  
EPOXY COATED REINFORCING STEEL  
2 1/2" CONCRETE COVER

MONOLITHIC WEARING SURFACE IS ASSUMED, FOR DESIGN PURPOSES, TO BE 1 INCH THICK

EXISTING STRUCTURE VERIFICATION:

DETAILS AND DIMENSIONS SHOWN ON THESE PLANS PERTAINING TO THE EXISTING STRUCTURE HAVE BEEN OBTAINED FROM PLANS OF THE EXISTING STRUCTURE AND FROM FIELD OBSERVATIONS AND MEASUREMENTS. CONSEQUENTLY, THEY ARE INDICATIVE OF THE EXISTING STRUCTURE AND THE PROPOSED WORK BUT THEY SHALL BE CONSIDERED TENTATIVE AND APPROXIMATE. THE CONTRACTOR IS REFERRED TO CMS SECTIONS 102.05 AND 105.02.

BASE CONTRACT BID PRICES UPON A RECOGNITION OF THE UNCERTAINTIES DESCRIBED ABOVE AND UPON A PREBID EXAMINATION OF THE EXISTING STRUCTURE. HOWEVER, THE DEPARTMENT WILL PAY FOR ALL PROJECT WORK BASED UPON ACTUAL DETAILS AND DIMENSIONS THAT HAVE BEEN VERIFIED IN THE FIELD.

EXISTING STRUCTURE PLANS:

PLANS MAY BE EXAMINED BY PROSPECTIVE BIDDERS AT THE OHIO DEPARTMENT OF TRANSPORTATION, DISTRICT 6 OFFICES, 400 E. WILLIAM STREET, DELAWARE, OHIO 43015, PHONE (740) 833-8000.

ITEM 202 - PORTIONS OF STRUCTURE REMOVED, OVER 20 FOOT SPAN, AS PER PLAN:  
ITEM 202 - APPROACH SLAB REMOVED, AS PER PLAN:

CUT LINE CONSTRUCTION JOINT PREPARATION: SAW CUT BOUNDARIES OF PROPOSED CONCRETE REMOVALS 1 INCH DEEP AT SUBSTRUCTURE REMOVAL AND FULL DEPTH AT DECK REMOVAL. REMOVE CONCRETE TO A ROUGH SURFACE AT SUBSTRUCTURE REMOVAL LIMITS. LEAVE THE EXISTING REINFORCING STEEL, IF REQUIRED IN THE PLANS, IN PLACE. INSTALL DOWEL BARS IF SPECIFIED. PRIOR TO CONCRETE PLACEMENT ABRASIVELY CLEAN JOINT SURFACES AND EXISTING EXPOSED REINFORCEMENT TO REMOVE LOOSE AND DISINTEGRATED CONCRETE AND LOOSE RUST. THOROUGHLY CLEAN THE JOINT SURFACE AND EXPOSED REINFORCEMENT OF ALL DIRT, DUST, RUST OR OTHER FOREIGN MATERIAL BY THE USE OF WATER, AIR UNDER PRESSURE, OR OTHER METHODS THAT PRODUCE SATISFACTORY RESULTS. EXISTING REINFORCING STEEL DOES NOT HAVE TO HAVE A BRIGHT STEEL FINISH, BUT REMOVE ALL PACK AND LOOSE RUST. THOROUGHLY DRENCH EXISTING CONCRETE SURFACES WITH CLEAN WATER AND ALLOW TO DRY TO A DAMP CONDITION BEFORE PLACING CONCRETE.

SUBSTRUCTURE CONCRETE REMOVAL: REMOVE CONCRETE BY MEANS OF APPROVED PNEUMATIC HAMMERS EMPLOYING POINTED AND BLUNT CHISEL TOOLS. HYDRAULIC HOE-RAM TYPE HAMMERS WILL NOT BE PERMITTED. THE WEIGHT OF THE HAMMER SHALL NOT BE MORE THAN 35 POUNDS FOR REMOVAL WITHIN 18 INCHES OF PORTIONS TO BE PRESERVED. OUTSIDE THE 18 INCH LIMIT, THE CONTRACTOR MAY USE HAMMERS NOT EXCEEDING 90 POUNDS UPON APPROVAL OF THE ENGINEER. DO NOT PLACE PNEUMATIC HAMMERS IN DIRECT CONTACT WITH REINFORCING STEEL THAT IS TO BE RETAINED IN THE REBUILT STRUCTURE.

PILE DRIVING CONSTRAINTS:

PRIOR TO DRIVING PILES AT THE ABUTMENTS, CONSTRUCT THE BRIDGE APPROACH EMBANKMENT BEHIND THE ABUTMENTS UP AT A 1:1 SLOPE FROM THE TOP OF THE HEEL OF THE FOOTING TO THE SUBGRADE ELEVATION AND FOR A MINIMUM DISTANCE OF 250 FEET BEHIND THE ABUTMENTS. DO NOT BEGIN THE INSTALLATION OF THE ABUTMENT PILES UNTIL AFTER THE ABOVE REQUIRED EMBANKMENT HAS BEEN CONSTRUCTED. AFTER THE FOOTING AND THE BREASTWALL HAVE BEEN CONSTRUCTED, CONSTRUCT THE EMBANKMENT IMMEDIATELY BEHIND THE ABUTMENTS UP TO THE BEAM SEAT ELEVATION AND ON A 1:1 SLOPE UP TO THE SUBGRADE ELEVATION PRIOR TO SETTING THE BEAMS ON THE ABUTMENTS.

PILES TO BEDROCK: DRIVE PILES TO REFUSAL ON BEDROCK. THE DEPARTMENT WILL CONSIDER REFUSAL TO BE OBTAINED WHEN THE PILE PENETRATION IS AN INCH OR LESS AFTER RECEIVING AT LEAST 20 BLOWS FROM THE PILE HAMMER. SELECT THE HAMMER SIZE TO ACHIEVE THE REQUIRED DEPTH TO BEDROCK AND REFUSAL. PROVIDE PILE POINTS TO PROTECT THE TIPS OF THE PROPOSED H-PILES AT ALL SUBSTRUCTURE UNITS.

THE ULTIMATE BEARING VALUE IS 148 TONS PER PILE FOR THE HP10x42 ABUTMENT PILES.

ABUTMENT PILES:

32 REAR ABUTMENT PILES AT 60 FEET, ORDER LENGTH AND  
20 FORWARD ABUTMENT PILES AT 60 FEET, ORDER LENGTH

PILE SPLICES: IN LIEU OF USING FULL PENETRATION BUTT WELDS SPECIFIED IN CMS 507.09 TO SPLICE STEEL H-PILES, THE CONTRACTOR MAY USE A MANUFACTURED H-PILE SPLICER. FURNISH SPLICERS FROM THE FOLLOWING MANUFACTURER:

ASSOCIATED PILE AND FITTING CORPORATION  
8 WOOD HOLLOW RD. PLAZA 1  
PARSIPPANY, NEW JERSEY 07054

INSTALL AND WELD THE PILE SECTIONS IN ACCORDANCE WITH THE MANUFACTURER'S WRITTEN ASSEMBLY PROCEDURE SUPPLIED TO THE ENGINEER BEFORE WELDING IS PERFORMED.

ITEM 503 - COFFERDAMS AND EXCAVATION BRACING, AS PER PLAN:

THE DESIGN SHOWN ON THE PLANS FOR TEMPORARY SUPPORT OF EXCAVATION IS ONE REPRESENTATIVE DESIGN THAT MAY BE USED TO CONSTRUCT THE PROJECT. THE CONTRACTOR MAY CONSTRUCT THE DESIGN SHOWN ON THE PLANS OR PREPARE AN ALTERNATE DESIGN TO SUPPORT THE SIDES OF THE EXCAVATIONS. IF CONSTRUCTING AN ALTERNATE DESIGN FOR TEMPORARY SUPPORT OF EXCAVATION, PREPARE AND PROVIDE PLANS IN ACCORDANCE WITH C&MS 501.05. THE DEPARTMENT WILL PAY FOR THE TEMPORARY SUPPORT OF EXCAVATION AT THE CONTRACT LUMP SUM PRICE FOR COFFERDAMS AND EXCAVATION BRACING. NO ADDITIONAL PAYMENT WILL BE MADE FOR PROVIDING AN ALTERNATE DESIGN.

ITEM 509 - EPOXY COATED REINFORCING STEEL, AS PER PLAN:

GLASS FIBER REINFORCED POLYMER (GFRP) PARAPET STIFFENING BARS SHALL BE INCLUDED IN THIS ITEM. SEE SHEET 34 / 41 FOR QUANTITIES.

ITEM 511 - CLASS QC2 CONCRETE WITH QC/QA, SUPERSTRUCTURE, AS PER PLAN:

THIS ITEM SHALL INCLUDE THE BRIDGE DECK, THE END DIAPHRAGMS AT THE ABUTMENTS AND THE EXPANDED POLYSTYRENE FILLER USED TO FORM THE BOTTOM OF THE DIAPHRAGMS.

DECK PLACEMENT ASSUMPTIONS:

THE FOLLOWING ASSUMPTIONS OF CONSTRUCTION MEANS AND METHODS WERE MADE FOR THE ANALYSIS AND DESIGN OF THE SUPERSTRUCTURE. THE CONTRACTOR IS RESPONSIBLE FOR THE DESIGN OF THE FALSEWORK SUPPORT SYSTEM WITHIN THESE PARAMETERS AND WILL ASSUME RESPONSIBILITY FOR SUPERSTRUCTURE ANALYSIS FOR DEVIATION FROM THESE DESIGN ASSUMPTIONS.

AN EIGHT WHEEL FINISHING MACHINE WITH A MAXIMUM WHEEL LOAD OF 2.43 KIPS.

A MINIMUM OUT-TO-OUT WHEEL SPACING AT EACH END OF THE MACHINE OF 103 INCHES.

A MAXIMUM SPACING OF OVERHANG FALSEWORK BRACKETS OF 48 INCHES.

A MAXIMUM DISTANCE FROM THE CENTERLINE OF THE FASCIA GIRDER TO THE FACE OF THE SAFETY HANDRAIL OF 65 INCHES (EXCEPT AT THE RIGHT FORWARD DECK OVERHANG EXCEEDING 4'-0", USE 71 INCHES).

UTILITY LINES:

THE UTILITY(IES) SHALL BEAR ALL EXPENSE INVOLVED IN RELOCATING (INSTALLING) THE AFFECTED UTILITY LINES. THE CONTRACTOR AND UTILITY(IES) ARE TO COOPERATE BY ARRANGING THEIR WORK IN SUCH A MANNER THAT INCONVENIENCE TO EITHER WILL BE HELD TO A MINIMUM.

PROPOSED BRIDGE WORK AND SEQUENCE OF CONSTRUCTION:  
THE WORK TO BE PERFORMED UNDER THIS CONTRACT IS AS SHOWN IN THE CONSTRUCTION PLANS AND, IN GENERAL, INCLUDES THE FOLLOWING:

1. INSTALL PORTABLE CONCRETE BARRIER
2. REMOVE ROADWAY APPROACH PAVEMENT
3. CONSTRUCT COFFERDAMS AND EXCAVATION BRACING
4. SAWCUT DECK SLAB AND REMOVE DECK AND BEAMS
5. SAWCUT PORTIONS OF ABUTMENTS AND REMOVE
6. CONSTRUCT ABUTMENT SUBSTRUCTURE EXTENSIONS
7. CONSTRUCT 4W12 MSE WALL (SEE MSE WALL PLANS FOR DETAILS AND PAYMENT)
8. CONSTRUCT SUPERSTRUCTURE
9. CONSTRUCT APPROACH SLAB AND APPROACH PAVEMENT
10. RELOCATE PORTABLE CONCRETE BARRIER
11. REMOVE REMAINING ROADWAY APPROACH PAVEMENT
12. REMOVE REMAINING DECK SLAB AND BEAMS
13. SAWCUT REMAINING PORTIONS OF ABUTMENT AND REMOVE
14. CONSTRUCT REMAINING ABUTMENT
15. CONSTRUCT REMAINING SUPERSTRUCTURE
16. CONSTRUCT REMAINING APPROACH SLAB AND APPROACH PAVEMENT

ASBESTOS SURVEY:

AN ASBESTOS SURVEY FOR THE BRIDGE STRUCTURE SCHEDULED FOR DEMOLITION WORK WAS CONDUCTED BY A LICENSED ASBESTOS HAZARD EVALUATION SPECIALIST. THE ASBESTOS INSPECTION REPORT DID NOT IDENTIFY THE PRESENCE OF ANY ASBESTOS CONTAINING MATERIALS ABOVE REGULATORY LIMITS. A COPY OF THE ASBESTOS INSPECTION REPORT FOR THE STRUCTURE IS INCLUDED IN THE PLAN PACKAGE FOR THIS PROJECT.

ELECTRONIC SUBMISSION:

SUBMIT A COMPLETED ELECTRONIC NOTIFICATION OF DEMOLITION AND RENOVATION FORM (NDRF), APPLICABLE FEES, AND THE ASBESTOS INSPECTION REPORT TO THE OEPA AT LEAST 10 DAYS PRIOR TO ANY DEMOLITION ACTIVITY, RENOVATION ACTIVITY, OR BOTH. SUBMIT THE NDRF AND PAYMENT ALONG WITH THE ASBESTOS INSPECTION REPORT USING THE OEPA EBUSINESS CENTER. SUBMIT ONE ELECTRONIC PDF COPY AND ONE HARD COPY OF THE NDRF TO THE ENGINEER. THE ENGINEER WILL PROVIDE ONE COPY TO THE DISTRICT ENVIRONMENTAL STAFF.

HARD COPY SUBMISSION:

THE CONTRACTOR MAY SUBMIT A HARD COPY OF THE COMPLETED NDRF AND PAYMENT ALONG WITH THE ASBESTOS INSPECTION REPORT. FOLLOW THE MAILING INSTRUCTIONS ON THE NDRF. CHECK WITH LOCAL HEALTH DEPARTMENT, COLUMBUS PUBLIC HEALTH, 240 PARSONS AVE., COLUMBUS, OHIO 43215, (614) 645-7005, TO DETERMINE IF THEY REQUIRE A HARD COPY SUBMITTAL.

SUBMIT THE COMPLETED NDRF TO OEPA AT LEAST 10 DAYS PRIOR TO DEMOLITION ACTIVITY, RENOVATION ACTIVITY, OR BOTH. RETAIN TWO HARD COPIES OF THE NDRF AND SUBMIT ONE COPY TO THE ENGINEER AND EMAIL ONE COPY TO THE ODOT DISTRICT ENVIRONMENTAL COORDINATOR AT: [janice.gartner@dot.ohio.gov](mailto:janice.gartner@dot.ohio.gov).

BASIS OF PAYMENT:

THE CONTRACTOR SHALL FURNISH ALL FEES, LABOR, AND MATERIALS NECESSARY TO COMPLETE AND SUBMIT THE OEPA NOTIFICATION FORM. PAYMENT FOR THIS WORK SHALL BE INCLUDED IN ITEM 202 - PORTIONS OF STRUCTURE REMOVED, OVER 20 FOOT SPAN, AS PER PLAN.

| NUMBER | DESCRIPTION         | REVISED BY | DATE       |
|--------|---------------------|------------|------------|
| 4      | ADDED ASBESTOS NOTE | CAS        | 11-29-2021 |

**BURGESS & NIPLÉ**  
Engineers Architects Planners  
5085 REED ROAD, COLUMBUS, OHIO 43220

DATE 10/17/18  
REVIEWED JCS  
DRAWN AAA  
DESIGNED TTK  
CHECKED CAS

STRUCTURE FILE NUMBER 2504669

**GENERAL NOTES**  
FRA-70-1282R  
RAMP C5 OVER SOUDER AVE.

FRA-70/71-12.68/  
14.86 (PROJ. 4R)  
PID No. 105523

4 / 41  
1231  
1815

P:\PR51781\iro\77372\structures\FRA070\_1282R\Siglog 2\Sheets\070\_1282RGN001.dgn 11/24/2021 10:24:07 AM aibey

P:\PR5178\18\17372\structures\FRA070\_1282R\Stage 2\Sheets\070\_1282REQ001.dgn 11/22/2021 8:28:53 AM ollbey

| ESTIMATED QUANTITIES |           |      |                                                                                                                                                          |           |           | CALC.   | DATE       | CHK'D         | CHK'D     | DATE           |
|----------------------|-----------|------|----------------------------------------------------------------------------------------------------------------------------------------------------------|-----------|-----------|---------|------------|---------------|-----------|----------------|
| ITEM                 | ITEM EXT. | UNIT | DESCRIPTION                                                                                                                                              | ABUTMENTS | SUPERSTR. | JHL     | 12/31/2014 | ABP           | ABP       | 1/5/2015       |
|                      |           |      |                                                                                                                                                          |           |           | GENERAL | TOTAL      | PARTICIPATION |           | SHT. REF.      |
|                      |           |      |                                                                                                                                                          |           |           |         |            |               | 03/NHS/BR |                |
| 202                  | 11203     |      | PORTIONS OF STRUCTURE REMOVED, OVER 20 FOOT SPAN, AS PER PLAN                                                                                            |           |           |         |            | LS            | LS        | 4, 6, 7, 8/41  |
| 202                  | 22901     | SY   | APPROACH SLAB REMOVED, AS PER PLAN                                                                                                                       |           |           | 320     | 320        | 320           | 320       | 4, 6, 7, 8/41  |
| 202                  | 23500     | SY   | WEARING COURSE REMOVED                                                                                                                                   |           | 519       | 320     | 839        | 839           | 839       |                |
| 503                  | 11101     |      | COFFERDAMS AND EXCAVATION BRACING, AS PER PLAN                                                                                                           |           |           |         | LS         | LS            | LS        | 4 & 12 - 16/41 |
| 503                  | 21100     | CY   | UNCLASSIFIED EXCAVATION                                                                                                                                  | 395       |           |         | 395        | 395           | 395       |                |
| 505                  | 11100     |      | PILE DRIVING EQUIPMENT MOBILIZATION                                                                                                                      |           |           |         | LS         | LS            | LS        |                |
| 507                  | 00100     | FT   | STEEL PILES HPI0X42, FURNISHED                                                                                                                           | 3,120     |           |         | 3,120      | 3,120         | 3,120     |                |
| 507                  | 00150     | FT   | STEEL PILES HPI0X42, DRIVEN                                                                                                                              | 2,860     |           |         | 2,860      | 2,860         | 2,860     |                |
| 507                  | 93300     | EACH | STEEL POINTS OR SHOES                                                                                                                                    | 52        |           |         | 52         | 52            | 52        |                |
| 509                  | 10001     | LB   | EPOXY COATED REINFORCING STEEL, AS PER PLAN                                                                                                              | 41,233    | 79,646    | 1,109   | 121,988    | 121,988       | 121,988   | 4 / 41         |
| 510                  | 10000     | EACH | DOWEL HOLES WITH NONSHRINK, NONMETALLIC GROUT                                                                                                            | 220       |           |         | 220        | 220           | 220       |                |
| 511                  | 21523     | CY   | CLASS QC2 CONCRETE WITH QC/QA, SUPERSTRUCTURE, AS PER PLAN                                                                                               |           | 380       |         | 380        | 380           | 380       | 4 / 41         |
| 511                  | 33500     | EACH | SEMI-INTEGRAL DIAPHRAGM GUIDE                                                                                                                            | 2         |           |         | 2          | 2             | 2         |                |
| 511                  | 34450     | CY   | CLASS QC2 CONCRETE WITH QC/QA, BRIDGE DECK (PARAPET)                                                                                                     |           | 21        |         | 21         | 21            | 21        |                |
| 511                  | 44112     | CY   | CLASS QC1 CONCRETE WITH QC/QA, ABUTMENT NOT INCLUDING FOOTING                                                                                            | 289       |           |         | 289        | 289           | 289       |                |
| 511                  | 46512     | CY   | CLASS QC1 CONCRETE WITH QC/QA, FOOTING                                                                                                                   | 163       |           |         | 163        | 163           | 163       |                |
| 511                  | 53010     | CY   | CLASS QC1 CONCRETE, MISC.: MOMENT SLAB AND PARAPET WITH QC/QA                                                                                            |           |           | 8       | 8          | 8             | 8         | 39 / 41        |
| 512                  | 10100     | SY   | SEALING OF CONCRETE SURFACES (EPOXY-URETHANE)                                                                                                            | 587       | 299       | 118     | 1,004      | 1,004         | 1,004     |                |
| 512                  | 33000     | SY   | TYPE 2 WATERPROOFING                                                                                                                                     | 26        | 5         |         | 31         | 31            | 31        |                |
| 515                  | 14080     | EACH | STRAIGHT STRAND PRESTRESSED CONCRETE BRIDGE I-BEAM MEMBERS, LEVEL 2, TYPE WF42-49 (67'-6" BEAM LENGTH)                                                   |           | 10        |         | 10         | 10            | 10        |                |
| 515                  | 20001     | EACH | INTERMEDIATE DIAPHRAGMS, AS PER PLAN                                                                                                                     |           | 9         |         | 9          | 9             | 9         | 25 / 41        |
| 516                  | 10010     | FT   | ARMORLESS PREFORMED JOINT SEAL                                                                                                                           |           |           | 221     | 221        | 221           | 221       | 36 - 38 / 41   |
| 516                  | 13600     | SF   | 1" PREFORMED EXPANSION JOINT FILLER                                                                                                                      | 250       |           | 15      | 265        | 265           | 265       |                |
| 516                  | 13900     | SF   | 2" PREFORMED EXPANSION JOINT FILLER                                                                                                                      |           | 81        | 67      | 148        | 148           | 148       |                |
| 516                  | 14020     | FT   | SEMI-INTEGRAL ABUTMENT EXPANSION JOINT SEAL                                                                                                              | 241       |           |         | 241        | 241           | 241       |                |
| 516                  | 44301     | EACH | ELASTOMERIC BEARING WITH INTERNAL LAMINATES AND LOAD PLATE (NEOPRENE), AS PER PLAN (BEARING: 1'-8" x 1'-2" x 4 1/2", LOAD PLATE: 1'-9" x 1'-3" x 1 1/2") |           | 20        |         | 20         | 20            | 20        | 35 / 41        |
| 518                  | 21200     | CY   | POROUS BACKFILL WITH GEOTEXTILE FABRIC                                                                                                                   | 241       |           |         | 241        | 241           | 241       |                |
| 518                  | 40000     | FT   | 6" PERFORATED CORRUGATED PLASTIC PIPE                                                                                                                    | 110       |           |         | 110        | 110           | 110       |                |
| 518                  | 40010     | FT   | 6" NON-PERFORATED CORRUGATED PLASTIC PIPE, INCLUDING SPECIALS                                                                                            | 10        |           |         | 10         | 10            | 10        |                |
| 526                  | 30011     | SY   | REINFORCED CONCRETE APPROACH SLABS WITH QC/QA (T=17"), AS PER PLAN                                                                                       |           |           | 729     | 729        | 729           | 729       | 36 & 37 / 41   |
| 526                  | 90030     | FT   | TYPE C INSTALLATION                                                                                                                                      |           |           | 221     | 221        | 221           | 221       |                |

| NUMBER | DESCRIPTION                  | REVISED BY | DATE       |
|--------|------------------------------|------------|------------|
| 4      | FUNDING PARTICIPATION CHANGE | CAS        | 11-29-2021 |

**ESTIMATED QUANTITIES**  
FRA-70-1282R  
RAMP C5 OVER SOUDER AVE.

**BURGESS & NIPLÉ**  
Engineers ■ Architects ■ Planners  
5085 REED ROAD, COLUMBUS, OHIO 43220

DATE: 10/17/18  
REVIEWED: CAS  
DRAWN: JHL  
DESIGNED: JHL  
STRUCTURE FILE NUMBER: 2304669

FRA-70/71-12.68 /  
14.86 (PROJ. 4R)  
PID No. 105523

5 / 41

1232  
1815

P:\PR51781\fra\77372\structures\FRA070\_1301A\Stage\_2\Sheets\070\_1301AE0001.dgn 11/22/2021 8:33:18 AM albey

| ESTIMATED QUANTITIES |           |        |                            |      |                                                                                                               |       | CALC'D | DATE       | CHK'D | DATE          |
|----------------------|-----------|--------|----------------------------|------|---------------------------------------------------------------------------------------------------------------|-------|--------|------------|-------|---------------|
| ITEM                 | EXTENSION | TOTAL  | PARTICIPATION<br>02/NHS/BR | UNIT | DESCRIPTION                                                                                                   | ABUT. | SJA    | 12/10/2014 | XAC   | 12/23/2014    |
|                      |           |        |                            |      |                                                                                                               |       | PIERS  | SUPER.     | GEN.  | SHEET REF.    |
| 202                  | 11201     | LUMP   | LUMP                       |      | PORTIONS OF STRUCTURE REMOVED, AS PER PLAN                                                                    |       |        |            |       | 10 / 64       |
| 202                  | 22900     | 52     | 52                         | SY   | APPROACH SLAB REMOVED                                                                                         |       |        |            | 52    |               |
| 202                  | 98100     | 1      | 1                          | EACH | REMOVAL MISC.: VERTICAL PILE                                                                                  |       |        |            | 1     | 6 / 64        |
| 202                  | 98100     | 10     | 10                         | EACH | REMOVAL MISC.: BATTERED PILE                                                                                  |       |        |            | 10    | 6 / 64        |
| 503                  | 11100     | LUMP   | LUMP                       |      | COFFERDAMS AND EXCAVATION BRACING                                                                             |       |        |            |       |               |
| 503                  | 21100     | 522    | 522                        | CY   | UNCLASSIFIED EXCAVATION                                                                                       | 82    | 440    |            |       |               |
| 505                  | 11100     | LUMP   | LUMP                       |      | PILE DRIVING EQUIPMENT MOBILIZATION                                                                           |       |        |            |       |               |
| 507                  | 00100     | 1995   | 1995                       | FT   | STEEL PILES HP10X42, FURNISHED                                                                                | 1995  |        |            |       |               |
| 507                  | 00150     | 1890   | 1890                       | FT   | STEEL PILES HP10X42, DRIVEN                                                                                   | 1890  |        |            |       |               |
| 507                  | 00300     | 3475   | 3475                       | FT   | STEEL PILES HP14X73, FURNISHED                                                                                |       | 3475   |            |       |               |
| 507                  | 00350     | 3210   | 3210                       | FT   | STEEL PILES HP14X73, DRIVEN                                                                                   |       | 3210   |            |       |               |
| 507                  | 93300     | 74     | 74                         | EACH | STEEL POINTS OR SHOES                                                                                         | 21    | 53     |            |       |               |
| 509                  | 10001     | 492817 | 492817                     | LB   | EPOXY COATED REINFORCING STEEL, AS PER PLAN                                                                   | 14126 | 146718 | 331973     |       | 6, 61-63 / 64 |
| 511                  | 21523     | 1143   | 1143                       | CY   | CLASS QC2 CONCRETE WITH QC/QA, SUPERSTRUCTURE, AS PER PLAN                                                    |       |        | 1143       |       | 6 / 64        |
| 511                  | 34450     | 298    | 298                        | CY   | CLASS QC2 CONCRETE WITH QC/QA, BRIDGE DECK (PARAPET)                                                          |       |        | 298        |       |               |
| 511                  | 41012     | 45     | 45                         | CY   | CLASS QC1 CONCRETE WITH QC/QA, PIER ABOVE FOOTINGS (CAP AND COLUMN)                                           |       | 45     |            |       |               |
| 511                  | 42012     | 495    | 495                        | CY   | CLASS QC1 CONCRETE WITH QC/QA, PIER ABOVE FOOTINGS (T-TYPE)                                                   |       | 495    |            |       |               |
| 511                  | 44112     | 48     | 48                         | CY   | CLASS QC1 CONCRETE WITH QC/QA, ABUTMENT NOT INCLUDING FOOTING                                                 | 48    |        |            |       |               |
| 511                  | 45602     | 347    | 347                        | CY   | CLASS QC4 MASS CONCRETE, SUBSTRUCTURE WITH QC/QA                                                              | 76    | 271    |            |       |               |
| 511                  | 46512     | 324    | 324                        | CY   | CLASS QC1 CONCRETE WITH QC/QA, FOOTING                                                                        | 69    | 255    |            |       |               |
| 512                  | 10100     | 6206   | 6206                       | SY   | SEALING OF CONCRETE SURFACES (EPOXY-URETHANE)                                                                 | 99    | 1361   | 4746       |       |               |
| 513                  | 95030     | 2      | 2                          | EACH | STRUCTURAL STEEL, MISC.: PARAPET SLIDING PLATE JOINT                                                          |       |        | 2          |       |               |
| 515                  | 16000     | 32     | 32                         | EACH | PRESTRESSED CONCRETE BRIDGE I-BEAM MEMBERS, MISC.: LEVEL 3, TYPE WF78-49                                      |       |        | 32         |       |               |
| 515                  | 20000     | 72     | 72                         | EACH | INTERMEDIATE DIAPHRAGMS                                                                                       |       |        | 72         |       |               |
| SPECIAL              | 51612400  | 28     | 28                         | FT   | MODULAR EXPANSION JOINT                                                                                       |       |        | 28         |       | 7 / 64        |
| 516                  | 13600     | 36     | 36                         | SF   | 1" PREFORMED EXPANSION JOINT FILLER                                                                           |       | 36     |            |       |               |
| 516                  | 13900     | 28     | 28                         | SF   | 2" PREFORMED EXPANSION JOINT FILLER                                                                           |       | 28     |            |       |               |
| 516                  | 44100     | 8      | 8                          | EACH | ELASTOMERIC BEARING WITH INTERNAL LAMINATES AND LOAD PLATE (NEOPRENE) (9" x2'-8"x2 1/4")                      |       |        | 8          |       |               |
| 516                  | 44100     | 8      | 8                          | EACH | ELASTOMERIC BEARING WITH INTERNAL LAMINATES AND LOAD PLATE (NEOPRENE) (10" x2'-10"x2 1/4")                    |       |        | 8          |       |               |
| 516                  | 44101     | 4      | 4                          | EACH | ELASTOMERIC BEARING WITH INTERNAL LAMINATES AND LOAD PLATE (NEOPRENE), AS PER PLAN (9"x2'-10"x2 1/2") (PTFE)  |       |        | 4          |       | 8 / 64        |
| 516                  | 44101     | 12     | 12                         | EACH | ELASTOMERIC BEARING WITH INTERNAL LAMINATES AND LOAD PLATE (NEOPRENE), AS PER PLAN (10"x2'-10"x2 1/2") (PTFE) |       |        | 12         |       | 8 / 64        |
| 516                  | 44101     | 8      | 8                          | EACH | ELASTOMERIC BEARING WITH INTERNAL LAMINATES AND LOAD PLATE (NEOPRENE), AS PER PLAN (11"x2'-10"x2 1/2") (PTFE) |       |        | 8          |       | 8 / 64        |
| 516                  | 44200     | 8      | 8                          | EACH | ELASTOMERIC BEARING WITH INTERNAL LAMINATES AND LOAD PLATE (NEOPRENE) (10"x2'-8"x3")                          |       |        | 8          |       |               |
| 516                  | 44200     | 16     | 16                         | EACH | ELASTOMERIC BEARING WITH INTERNAL LAMINATES AND LOAD PLATE (NEOPRENE) (1'-1"x2'-8"x4")                        |       |        | 16         |       |               |
| 518                  | 12300     | 1      | 1                          | EACH | SCUPPERS, INCLUDING SUPPORTS                                                                                  |       |        | 1          |       |               |
| 518                  | 21200     | 66     | 66                         | CY   | POROUS BACKFILL WITH GEOTEXTILE FABRIC                                                                        | 66    |        |            |       |               |
| 518                  | 40000     | 57     | 57                         | FT   | 6" PERFORATED CORRUGATED PLASTIC PIPE                                                                         | 57    |        |            |       |               |
| 518                  | 40010     | 15     | 15                         | FT   | 6" NON-PERFORATED CORRUGATED PLASTIC PIPE, INCLUDING SPECIALS                                                 | 15    |        |            |       |               |
| 524                  | 94904     | 16     | 16                         | FT   | DRILLED SHAFTS, 48" DIAMETER, INTO BEDROCK                                                                    |       | 16     |            |       |               |
| 524                  | 94906     | 268    | 268                        | FT   | DRILLED SHAFTS, 54" DIAMETER, ABOVE BEDROCK                                                                   |       | 268    |            |       |               |
| 524                  | 95100     | 4      | 4                          | EACH | DRILLED SHAFTS, MISC.: THERMAL INTEGRITY PROFILER (T.I.P.) WIRE CABLE TESTING OF DRILLED SHAFTS               |       | 4      |            |       | 7 / 64        |
| 526                  | 30010     | 94     | 94                         | SY   | REINFORCED CONCRETE APPROACH SLABS WITH QC/QA (T=17")                                                         |       |        |            | 94    |               |
| 526                  | 90010     | 29     | 29                         | FT   | TYPE A INSTALLATION                                                                                           |       |        |            | 29    |               |
| 601                  | 21000     | 249    | 249                        | SY   | CONCRETE SLOPE PROTECTION                                                                                     |       |        |            | 249   |               |

| PIER NO. | CAP | STEM/COLUMNS |
|----------|-----|--------------|
| 1        | C   | B            |
| 2        | C   | B            |
| 3        | C   | B            |
| 4        | C   | B            |
| 5        | C   | B            |
| 6        | C   | A            |
| 7        | C   | A            |

A = ITEM 41012 (CAP AND COLUMN)  
 B = ITEM 42012 (T-TYPE)  
 C = ITEM 45602 (MASS CONCRETE)

| NUMBER | DESCRIPTION                  | REVISED BY | DATE       |
|--------|------------------------------|------------|------------|
| 4      | FUNDING PARTICIPATION CHANGE | CAS        | 11-29-2021 |

**BURGESS & NIPLE**  
 Engineers - Architects - Planners  
 5085 REED ROAD, COLUMBUS, OHIO 43220

REVIEWED DATE 10/18/18  
 CAS 10/18/18  
 STRUCTURE FILE NUMBER 2570014

DRAWN 444  
 REVISED

DESIGNED SJA  
 CHECKED XAC

ESTIMATED QUANTITIES  
 FRA-70-1301A  
 RAMP C5 OVER SR 315

FRA-70/71-12.68/  
 14.86 (PROJ. 4R)  
 PID No. 105523

9 / 64

1277  
 1815

3486-E

P:\PR51781\fra\77372\structures\FRA071\_1518A\Stage 2\Sheets\071\_1518AEQ001.dgn 11/22/2021 8:36:56 AM ailbey

ESTIMATED QUANTITIES

| ITEM | ITEM EXT. | UNIT | DESCRIPTION                                                                                                                 | ABUTMENT | PIER   | SUPERSTR. | CALC.   | DATE     | CHECKED                    | DATE       |
|------|-----------|------|-----------------------------------------------------------------------------------------------------------------------------|----------|--------|-----------|---------|----------|----------------------------|------------|
|      |           |      |                                                                                                                             |          |        |           | JDH     | 3/6/2015 | BEN                        | 3/24/2015  |
|      |           |      |                                                                                                                             |          |        |           | GENERAL | TOTAL    | PARTICIPATION<br>02/NHS/BR | SHEET REF. |
| 505  | 11100     |      | PILE DRIVING EQUIPMENT MOBILIZATION                                                                                         | LS       |        |           |         | LS       | LS                         |            |
| 507  | 00100     | FT   | STEEL PILES HPI0X42, FURNISHED                                                                                              | 800      |        |           |         | 800      | 800                        |            |
| 507  | 00150     | FT   | STEEL PILES HPI0X42, DRIVEN                                                                                                 | 760      |        |           |         | 760      | 760                        |            |
| 507  | 93300     | EACH | STEEL POINTS OR SHOES                                                                                                       | 8        |        |           |         | 8        | 8                          |            |
| 509  | 10001     | LB   | EPOXY COATED REINFORCING STEEL, AS PER PLAN                                                                                 | 6,094    | 11,434 | 70,330    |         | 87,858   | 87,858                     | 3/31       |
| 510  | 10000     | EACH | DOWEL HOLES WITH NONSHRINK, NONMETALLIC GROUT                                                                               |          | 16     |           |         | 16       | 16                         |            |
| 511  | 21523     | CY   | CLASS QC2 CONCRETE WITH QC/QA, SUPERSTRUCTURE, AS PER PLAN                                                                  |          |        | 194       |         | 194      | 194                        | 3/31       |
| 511  | 34450     | CY   | CLASS QC2 CONCRETE WITH QC/QA, BRIDGE DECK (PARAPET)                                                                        |          |        | 54        |         | 54       | 54                         |            |
| 511  | 41510     | CY   | CLASS QC1 CONCRETE, PIER ABOVE FOOTINGS                                                                                     |          | 30     |           |         | 30       | 30                         |            |
| 511  | 44110     | CY   | CLASS QC1 CONCRETE, ABUTMENT NOT INCLUDING FOOTING                                                                          | 39       |        |           |         | 39       | 39                         |            |
| 511  | 45600     | CY   | CLASS QC4 MASS CONCRETE, SUBSTRUCTURE                                                                                       |          | 32     |           |         | 32       | 32                         |            |
| 511  | 46510     | CY   | CLASS QC1 CONCRETE, FOOTING                                                                                                 | 25       |        |           |         | 25       | 25                         |            |
| 512  | 10100     | SY   | SEALING OF CONCRETE SURFACES (EPOXY-URETHANE)                                                                               | 77       |        | 712       | 52      | 841      | 841                        |            |
| 512  | 33000     | SY   | TYPE 2 WATERPROOFING                                                                                                        | 72       |        |           |         | 72       | 72                         |            |
| 513  | 95030     | EACH | STRUCTURAL STEEL, MISC.: PARAPET SLIDING PLATE JOINT                                                                        |          |        | 2         |         | 2        | 2                          | 26/31      |
| 515  | 15020     | EACH | DRAPED STRAND PRESTRESSED CONCRETE BRIDGE I-BEAM MEMBERS, LEVEL 3, TYPE 4<br>(BEAM LENGTH VARIES 67'-3 7/8" TO 103'-2 5/8") |          |        | 8         |         | 8        | 8                          | 12/31      |
| 515  | 20001     | EACH | INTERMEDIATE DIAPHRAGMS, AS PER PLAN                                                                                        |          |        | 18        |         | 18       | 32                         |            |
| 516  | 11210     | FT   | STRUCTURAL EXPANSION JOINT INCLUDING ELASTOMERIC STRIP SEAL                                                                 |          |        | 32        |         | 32       | 44                         |            |
| 516  | 13900     | SF   | 2" PREFORMED EXPANSION JOINT FILLER                                                                                         | 44       |        |           |         | 44       | 8                          | 27/31      |
| 516  | 44101     | EACH | ELASTOMERIC BEARING WITH INTERNAL LAMINATES AND LOAD PLATE (NEOPRENE), AS PER PLAN (BEARING: 16.5" x 11.5" x 2.25")         |          |        | 8         |         | 8        | 8                          |            |
| 516  | 44201     | EACH | ELASTOMERIC BEARING WITH INTERNAL LAMINATES AND LOAD PLATE (NEOPRENE), AS PER PLAN (BEARING: 16" x 15" x 4")                |          |        | 8         |         | 8        | 8                          | 27/31      |
| 518  | 21200     | CY   | POROUS BACKFILL WITH GEOTEXTILE FABRIC                                                                                      | 23       |        |           |         | 23       | 23                         |            |
| 518  | 40000     | FT   | 6" PERFORATED CORRUGATED PLASTIC PIPE                                                                                       | 32       |        |           |         | 32       | 32                         |            |
| 524  | 94908     | FT   | DRILLED SHAFTS, 54" DIAMETER, INTO BEDROCK                                                                                  |          | 9      |           |         | 9        | 9                          |            |
| 524  | 94915     | FT   | DRILLED SHAFTS, 60" DIAMETER, ABOVE BEDROCK, AS PER PLAN                                                                    |          | 136    |           |         | 136      | 136                        | 3/31       |
| 524  | 95100     | EACH | DRILLED SHAFTS, MISC.: THERMAL INTEGRITY PROFILER (T.I.P.) WIRE CABLE TESTING OF DRILLED SHAFTS                             |          | 2      |           |         | 2        | 2                          | 3/31       |
| 526  | 30011     | SY   | REINFORCED CONCRETE APPROACH SLABS WITH QC/QA (T=17"), AS PER PLAN                                                          |          |        |           | 105     | 105      | 105                        | 3/31       |
| 526  | 90010     | FT   | TYPE A INSTALLATION                                                                                                         |          |        |           | 32      | 32       | 32                         |            |

| NUMBER | DESCRIPTION                  | REVISED BY | DATE       |
|--------|------------------------------|------------|------------|
| 4      | FUNDING PARTICIPATION CHANGE | CAS        | 11-29-2021 |

**BURGESS & NIPLÉ**  
Engineers - Architects - Planners  
5085 REED ROAD, COLUMBUS, OHIO 43220

DATE: 10/18/18  
REVIEWED: CAS  
DRAWN: AAA  
DESIGNED: BES  
CHECKED: MAB  
STRUCTURE FILE NUMBER: 2510013

ESTIMATED QUANTITIES  
BRIDGE NO. FRA-71-1518A  
RAMP A5 OVER THE SCIOTO RIVER

FRA-70/71-12.68 /  
14.86 (PROJ. 4R)  
PID No. 105523

4 / 31

1336  
1815

**ESTIMATED QUANTITIES**

CALCULATED: RFV DATE: 5-29-19  
CHECKED: TJW DATE: 5-30-19

| ITEM    | EXT.     | TOTAL<br>Q2/NHS/B<br>R | UNITS | DESCRIPTION                                                                                                | ABUTMENT | PIER    | SUPER.    | GENERAL | A.P.P.<br>REFERENCE<br>SHEET NO. |
|---------|----------|------------------------|-------|------------------------------------------------------------------------------------------------------------|----------|---------|-----------|---------|----------------------------------|
| 503     | 11100    | LS                     |       | COFFERDAMS AND EXCAVATION BRACING                                                                          |          |         |           |         |                                  |
| 503     | 21100    | 767                    | CY    | UNCLASSIFIED EXCAVATION                                                                                    | 767      |         |           |         |                                  |
| 505     | 11100    | LS                     |       | PILE DRIVING EQUIPMENT MOBILIZATION                                                                        |          |         |           |         |                                  |
| 507     | 00100    | 1,890                  | FT    | STEEL PILES HPI0X42, FURNISHED                                                                             | 1,890    |         |           |         |                                  |
| 507     | 00150    | 1,755                  | FT    | STEEL PILES HPI0X42, DRIVEN                                                                                | 1,755    |         |           |         |                                  |
| 507     | 93300    | 27                     | EACH  | STEEL POINTS OR SHOES                                                                                      | 27       |         |           |         |                                  |
| 509     | 10001    | 895,729                | LB    | EPOXY COATED REINFORCING STEEL, AS PER PLAN                                                                | 23,664   | 216,790 | 655,275   |         | 8                                |
| 511     | 34447    | 2,274                  | CY    | CLASS QC2 CONCRETE WITH QC/QA, BRIDGE DECK, AS PER PLAN                                                    |          |         | 2,274     |         | 8                                |
| 511     | 34450    | 326                    | CY    | CLASS QC2 CONCRETE WITH QC/QA, BRIDGE DECK (PARAPET)                                                       |          |         | 326       |         |                                  |
| 511     | 43512    | 289                    | CY    | CLASS QC1 CONCRETE WITH QC/QA, ABUTMENT INCLUDING FOOTING                                                  | 289      |         |           |         |                                  |
| 511     | 45602    | 1,236                  | CY    | CLASS QC4 MASS CONCRETE, SUBSTRUCTURE WITH QC/QA                                                           |          | 1236    |           |         |                                  |
| 512     | 10100    | 4,775                  | SY    | SEALING CONCRETE SURFACES (EPOXY-URETHANE)                                                                 | 222      | 2309    | 2244      |         |                                  |
| 513     | 10300    | 2,355,836              | LB    | STRUCTURAL STEEL MEMBERS, LEVEL 5                                                                          |          |         | 2,355,836 |         |                                  |
| 513     | 10401    | 1,495,251              | LB    | STRUCTURAL STEEL MEMBERS, HYBRID GIRDER, LEVEL SIX (6) FABRICATION, AS PER PLAN                            |          |         | 1,495,251 |         | 8                                |
| 513     | 20000    | 27,788                 | EACH  | WELDED STUD SHEAR CONNECTORS                                                                               |          |         | 27,788    |         |                                  |
| 513     | 95030    | 6                      | EACH  | STRUCTURAL STEEL, MISC.: PARAPET SLIDING PLATE JOINT                                                       |          |         | 6         |         | 8                                |
| 514     | 00060    | 3,476                  | SF    | FIELD PAINTING STRUCTURAL STEEL, INTERMEDIATE COAT                                                         |          |         | 3,476     |         |                                  |
| 514     | 00066    | 3,476                  | SF    | FIELD PAINTING STRUCTURAL STEEL, FINISH COAT                                                               |          |         | 3,476     |         |                                  |
| 514     | 10000    | 3                      | EACH  | FINAL INSPECTION REPAIR                                                                                    |          |         | 3         |         |                                  |
| 516     | 12400    | 163                    | FT    | SPECIAL - MODULAR EXPANSION JOINT                                                                          |          |         | 163       |         | 8                                |
| 516     | 44101    | 10                     | EACH  | ELASTOMERIC BEARING WITH INTERNAL LAMINATES AND LOAD PLATE (NEOPRENE), AS PER PLAN (1'-5" DIA.) (PTFE)     |          |         | 10        |         | 10                               |
| 516     | 44101    | 6                      | EACH  | ELASTOMERIC BEARING WITH INTERNAL LAMINATES AND LOAD PLATE (NEOPRENE), AS PER PLAN (1'-6 1/2" DIA.) (PTFE) |          |         | 6         |         | 10                               |
| 518     | 12301    | 8                      | EACH  | SCUPPER, INCLUDING SUPPORTS, AS PER PLAN                                                                   |          |         | 8         |         | 64                               |
| 518     | 21200    | 81                     | CY    | POROUS BACKFILL WITH GEOTEXTILE FABRIC                                                                     | 81       |         |           |         |                                  |
| 518     | 40000    | 100                    | FT    | 6" PERFORATED CORRUGATED PLASTIC PIPE                                                                      | 100      |         |           |         |                                  |
| 518     | 40010    | 30                     | FT    | 6" NON-PERFORATED CORRUGATED PLASTIC PIPE, INCLUDING SPECIALS                                              | 30       |         |           |         |                                  |
| 518     | 51201    | 60                     | FT    | PIPE DOWNSPOUT, INCLUDING SPECIALS, AS PER PLAN (DIAMETER = 10")                                           |          | 60      |           |         | 65                               |
| 518     | 60031    | 15                     | FT    | PIPE HORIZONTAL CONDUCTOR, AS PER PLAN                                                                     |          |         | 15        |         | 66                               |
| 524     | 94919    | 107                    | FT    | DRILLED SHAFTS, 60" DIAMETER, INTO BEDROCK, AS PER PLAN                                                    |          | 107     |           |         | 11                               |
| 524     | 94931    | 814                    | FT    | DRILLED SHAFTS, 66" DIAMETER, ABOVE BEDROCK, AS PER PLAN                                                   |          | 814     |           |         | 11                               |
| 524     | 94931    | 235                    | FT    | DRILLED SHAFTS, 66" DIAMETER, ABOVE BEDROCK, AS PER PLAN, PIER 4                                           |          | 235     |           |         | 11                               |
| 524     | 94935    | 36                     | FT    | DRILLED SHAFTS, 66" DIAMETER, INTO BEDROCK, AS PER PLAN                                                    |          | 36      |           |         | 11                               |
| 524     | 94947    | 182                    | FT    | DRILLED SHAFTS, 72" DIAMETER, ABOVE BEDROCK, AS PER PLAN                                                   |          | 182     |           |         | 11                               |
| 526     | 30010    | 187                    | SY    | REINFORCED CONCRETE APPROACH SLABS WITH QC/QA (T=17")                                                      |          |         |           | 187     |                                  |
| 526     | 90010    | 85                     | FT    | TYPE A INSTALLATION                                                                                        |          |         |           | 85      |                                  |
| 601     | 21000    | 870                    | SY    | CONCRETE SLOPE PROTECTION                                                                                  |          |         |           | 870     |                                  |
| 601     | 32104    | 1,190                  | CY    | ROCK CHANNEL PROTECTION, TYPE B WITH GEOTEXTILE FABRIC                                                     |          |         |           | 1190    |                                  |
| 869     | 00101    | 28                     | EACH  | HIGH LOAD MULTI-ROTATIONAL (HLMR) BEARINGS, AS PER PLAN                                                    |          |         | 28        |         | 11                               |
| SPECIAL | 69098100 | 181                    | FT    | COVERED WALKWAY SYSTEM                                                                                     |          |         |           | 181     | 7                                |



DESIGN AGENCY  
GPD GROUP  
1801 Watermark Drive, Suite 210, Columbus, Ohio 43215 614-210-0731  
Copyright © 2019, GPD Group, Inc.

REVIEWED DATE 9-6-19  
DGN STRUCTURE FILE NUMBER 2510015

DRAWN MLS REVISIONS  
DESIGNED TJW CHECKED RHC

ESTIMATED QUANTITIES  
BRIDGE NO. FRA-70-1321A  
RAMP A5/B5/C5 OVER THE SCIOTO RIVER

FRA-70/71-12.68/14.86  
PID No. 105523

12/99

1375  
1815



| NO. | DESCRIPTION      | REV. BY | DATE       | NO. | DESCRIPTION         | REV. BY | DATE       |
|-----|------------------|---------|------------|-----|---------------------|---------|------------|
| 2   | REVISED QUANTITY | MOJ     | 11-12-2021 | 4   | FUNDING CODE CHANGE | CWL     | 11-29-2021 |

G:\2012\20120418\FRA\105523\STRUCTURES\FRA070\_1321A\SHEETS\070\_1321A\0001.DGN  
 11/21/2021 12:49:28 PM  
 0001Y81STD\_USER

| ESTIMATED QUANTITIES |       |       |               |           |      |                                                               |
|----------------------|-------|-------|---------------|-----------|------|---------------------------------------------------------------|
| ITEM                 | EXT.  | TOTAL | PARTICIPATION |           | UNIT | DESCRIPTION                                                   |
|                      |       |       | 01/NHS/PV     | 01/NHS/PV |      |                                                               |
| 202                  | 11203 | LS    | LS            | LS        |      | PORTIONS OF STRUCTURE REMOVED, OVER 20 FOOT SPAN, AS PER PLAN |
| 202                  | 22900 | 187   | 82            | 105       | SY   | APPROACH SLAB REMOVED                                         |

| NO. | DESCRIPTION                               | REV. BY | DATE       |
|-----|-------------------------------------------|---------|------------|
| 3   | UPDATED NOTE                              | CWL     | 11-19-2021 |
| 4   | FUNDING CODE CHANGE / ADDED ASBESTOS NOTE | CWL     | 11-29-2021 |

**LEGEND:**

-  PORTIONS OF STRUCTURE REMOVED, OVER 20 FOOT SPAN, AS PER PLAN
-  APPROACH SLAB REMOVED



**NOTES:**

1. SEE ROADWAY PLANS FOR FINAL GRADING.

**ITEM 202 - PORTIONS OF STRUCTURE REMOVED, OVER 20 FOOT SPAN, AS PER PLAN**

THIS ITEM SHALL INCLUDE THE REMOVAL OF THE ENTIRE STRUCTURE NOT ALREADY REMOVED UNDER SEPARATE ITEMS EXCEPT THE LEFT FORWARD WINGWALL (LABELED "RETAINING WALL C" IN THE EXISTING PLANS), THE EXISTING MEDIAN BARRIER AND EXISTING WB-70 CONCRETE BARRIER, WHICH ARE TO REMAIN. CONTRACTOR SHALL USE CAUTION DURING REMOVAL OF THE STRUCTURE TO KEEP THE EXISTING MEDIAN BARRIER AND EXISTING WB-70 CONCRETE BARRIER INTACT WITHOUT UNNECESSARY DAMAGE. THE EXISTING VERTICAL EXPANSION JOINT (FILLED WITH 1" P-E.J.F.) BETWEEN THE WINGWALL AND ABUTMENT IS TO SERVE AS THE REMOVAL LIMIT. THE CONTRACTOR IS RESPONSIBLE FOR OBTAINING THE EXISTING PLANS, PERFORMING THE EXISTING STRUCTURE VERIFICATION, AND DETERMINING REMOVAL EFFORTS. EXISTING PLANS MAY BE EXAMINED BY PROSPECTIVE BIDDERS AT THE OHIO DEPARTMENT OF TRANSPORTATION, DISTRICT 6 OFFICES, 400 E. WILLIAM ST., DELEWARE, OHIO 43015 (PHONE 740-833-8000). ALL WORK SHALL BE PERFORMED IN ACCORDANCE WITH CMS 202 AND CMS 501.05.

**ASBESTOS SURVEY**

AN ASBESTOS SURVEY FOR THE BRIDGE STRUCTURE SCHEDULED FOR DEMOLITION WORK WAS CONDUCTED BY A LICENSED ASBESTOS HAZARD EVALUATION SPECIALIST. THE ASBESTOS INSPECTION REPORT DID NOT IDENTIFY THE PRESENCE OF ANY ASBESTOS CONTAINING MATERIALS ABOVE REGULATORY LIMITS. A COPY OF THE ASBESTOS INSPECTION REPORT FOR THE STRUCTURE IS INCLUDED IN THE PLAN PACKAGE FOR THIS PROJECT.

**ELECTRONIC SUBMISSION:**

SUBMIT A COMPLETED ELECTRONIC NOTIFICATION OF DEMOLITION AND RENOVATION FORM (NDRF), APPLICABLE FEES, AND THE ASBESTOS INSPECTION REPORT TO THE OEPA AT LEAST 10 DAYS PRIOR TO ANY DEMOLITION ACTIVITY, RENOVATION ACTIVITY, OR BOTH. SUBMIT THE NDRF AND PAYMENT ALONG WITH THE ASBESTOS INSPECTION REPORT USING THE OEPA EBUSINESS CENTER. SUBMIT ONE ELECTRONIC PDF COPY AND ONE HARD COPY OF THE NDRF TO THE ENGINEER. THE ENGINEER WILL PROVIDE ONE COPY TO THE DISTRICT ENVIRONMENTAL STAFF.

**HARD COPY SUBMISSION:**

THE CONTRACTOR MAY SUBMIT A HARD COPY OF THE COMPLETED NDRF AND PAYMENT ALONG WITH THE ASBESTOS INSPECTION REPORT. FOLLOW THE MAILING INSTRUCTIONS ON THE NDRF. CHECK WITH LOCAL HEALTH DEPARTMENT (COLUMBUS PUBLIC HEALTH, 240 PARSONS AVE. COLUMBUS, OH 43215, 614-645-7005) TO DETERMINE IF THEY REQUIRE A HARD COPY SUBMITAL.

SUBMIT THE COMPLETED NDRF TO OEPA AT LEAST 10 DAYS PRIOR TO DEMOLITION ACTIVITY, RENOVATION ACTIVITY, OR BOTH. RETAIN TWO HARD COPIES OF THE NDRF AND SUBMIT ONE COPY TO THE ENGINEER AND EMAIL ONE COPY TO THE ODOT DISTRICT ENVIRONMENTAL COORDINATOR AT: Janice.Gartner@dot.ohio.gov

**BASIS OF PAYMENT:**

THE CONTRACTOR SHALL FURNISH ALL FEES, LABOR, AND MATERIALS NECESSARY TO COMPLETE AND SUBMIT THE OEPA NOTIFICATION FORM. PAYMENT FOR THIS WORK SHALL BE INCLUDED IN ITEM 202 - PORTIONS OF STRUCTURE REMOVED, OVER 20 FOOT SPAN, AS PER PLAN.

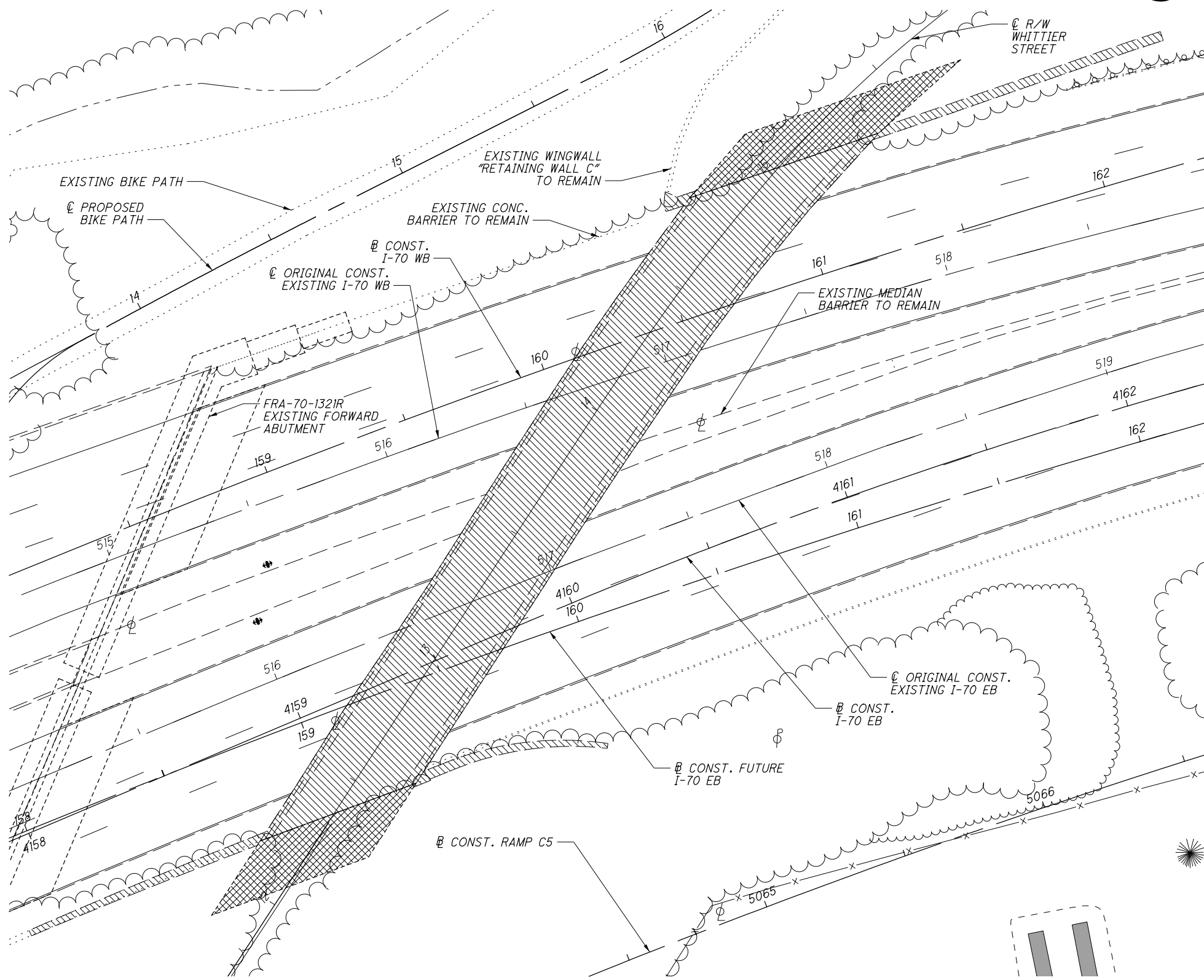

**PLAN**

**EXISTING STRUCTURE**

|                              |                                                                                                            |
|------------------------------|------------------------------------------------------------------------------------------------------------|
| TYPE:                        | TWO SPAN CONTINUOUS STEEL GIRDER BRIDGE WITH NON-COMPOSITE REINFORCED CONCRETE DECK AND SUBSTRUCTURE UNITS |
| SPANS:                       | 132'-0"±, 132'-0"± C/C BEARINGS MEASURED ALONG ORIGINAL SURVEY                                             |
| ROADWAY:                     | 28'-0" F/F OF 2'-0" SAFETY CURBS<br>34'-0" O/O DECK                                                        |
| SKEW:                        | 55°0'0" RF REAR ABUTMENT AND PIER<br>52°0'0" RF FORWARD ABUTMENT<br>MEASURED TO ORIGINAL REFERENCE TANGENT |
| LOADING:                     | HS20-44                                                                                                    |
| DATE BUILT:                  | 1975                                                                                                       |
| STRUCTURE FILE NUMBER (SFN): | 2504464                                                                                                    |
| APPROACH SLABS:              | 30'-0" LONG, AS-1-69                                                                                       |
| WEARING SURFACE:             | 1" MONOLITHIC CONCRETE                                                                                     |
| DISPOSITION:                 | TO BE REMOVED                                                                                              |

DESIGN AGENCY: **GPD GROUP**  
 1801 Watermark Drive, Suite 150, Columbus, Ohio 43215 614.210.0731  
 Copyright © 2015, GPD Group, Inc.

| DESIGNED | DRAWN   | REVIEWED              | DATE    |
|----------|---------|-----------------------|---------|
| MOJ      | MOJ     | TJW                   | 9-6-19  |
| CHECKED  | REVISED | STRUCTURE FILE NUMBER | 2504464 |
| DGN      |         |                       |         |

**REMOVAL NOTES AND ESTIMATED QUANTITIES**  
 BRIDGE NO. FRA-70-1343  
 WHITTIER STREET OVER I-70/77

**FRA-70/71-12.68 / 14.86**  
**PID No. 105523**

1 / 1  
 1462A  
 1815

01:2012:20120418 VFR1:105523 STRUCTURES FRA070\_1343 SHEETS 072\_1343SMB01.DGN  
 11/24/2021 9:00:12 AM  
 DDDTY81STDJESR

**DESIGN STRESSES**

CONCRETE CLASS QC1 - COMPRESSIVE STRENGTH 4.0 KSI  
(CULVERT, WINGWALLS & FOOTINGS)

REINFORCING STEEL - MINIMUM YIELD STRENGTH 60 KSI

**FOUNDATION BEARING RESISTANCE**

THE FOOTINGS, AS DESIGNED, PRODUCE A MAXIMUM SERVICE LOAD PRESSURE OF 5.0 KIPS PER SQUARE FOOT AND A MAXIMUM STRENGTH LOAD PRESSURE OF 8.7 KIPS PER SQUARE FOOT. THE FACTORED BEARING RESISTANCE IS 19.6 KIPS PER SQUARE FOOT.

**ITEM 503 - UNCLASSIFIED EXCAVATION, AS PER PLAN**

ALL WORK SHALL BE AS PER ITEM 503, EXCEPT THE LIMITS OF EXCAVATION SHALL BE PER THE DETAILS ON THIS SHEET. BACKFILL TO THE BOTTOM OF FOOTING ELEVATION WITH GRANULAR MATERIAL TYPE C.

CALCULATED: RFV      DATE: 2/27/19  
CHECKED: DJC      DATE: 2/28/19

| ESTIMATED QUANTITIES |       |        |                            |      |                                                                         |            |
|----------------------|-------|--------|----------------------------|------|-------------------------------------------------------------------------|------------|
| ITEM                 | EXT.  | TOTAL  | PARTICIPATION<br>02/NHS/BR | UNIT | DESCRIPTION                                                             | SHEET REF. |
| 203                  | 35120 | 91     | 91                         | CY   | GRANULAR MATERIAL, TYPE C                                               |            |
| 503                  | 21101 | 293    | 293                        | CY   | UNCLASSIFIED EXCAVATION, AS PER PLAN                                    | 1          |
| 509                  | 10000 | 65,042 | 65,042                     | LB   | EPOXY COATED REINFORCING STEEL                                          |            |
| 511                  | 46012 | 52     | 52                         | CY   | CLASS QC1 CONCRETE WITH QC/QA, RETAINING/WINGWALL NOT INCLUDING FOOTING |            |
| 511                  | 46512 | 68     | 68                         | CY   | CLASS QC1 CONCRETE WITH QC/QA, FOOTING                                  |            |
| 511                  | 47012 | 158    | 158                        | CY   | CLASS QC1 CONCRETE WITH QC/QA, CULVERT                                  |            |
| 512                  | 10100 | 111    | 111                        | SY   | SEALING OF CONCRETE SURFACES (EPOXY-URETHANE)                           |            |
| 512                  | 33000 | 270    | 270                        | SY   | TYPE 2 WATERPROOFING                                                    |            |
| 516                  | 13600 | 65     | 65                         | SF   | 1" PREFORMED EXPANSION JOINT FILLER                                     |            |
| 518                  | 21200 | 62     | 62                         | CY   | POROUS BACKFILL WITH GEOTEXTILE FABRIC                                  |            |
| 518                  | 40000 | 60     | 60                         | FT   | 6" PERFORATED CORRUGATED PLASTIC PIPE                                   |            |
| 518                  | 40010 | 20     | 20                         | FT   | 6" NON-PERFORATED CORRUGATED PLASTIC PIPE, INCLUDING SPECIALS           |            |

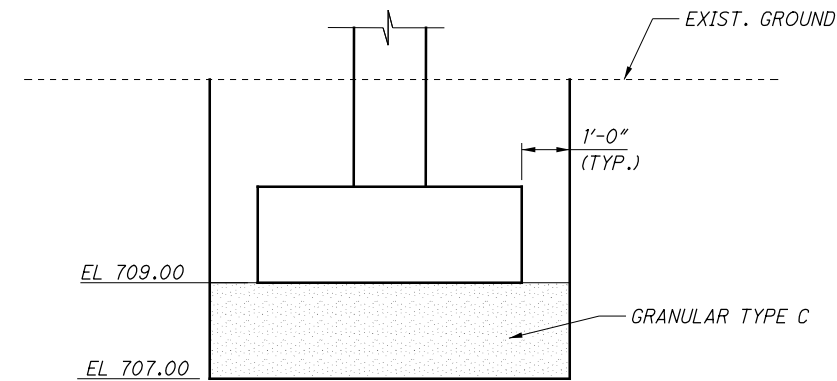

**FOOTING EXCAVATION DETAIL**

**ABBREVIATIONS**

|            |                    |            |                                        |
|------------|--------------------|------------|----------------------------------------|
| ABUT.      | ABUTMENT           | N.P.C.P.P. | NON-PERFORATED CORRUGATED PLASTIC PIPE |
| ADDIT.     | ADDITIONAL         | N.S.       | NEAR SIDE                              |
| A.P.P.     | AS PER PLAN        | P.C.P.P.   | PERFORATED CORRUGATED PLASTIC PIPE     |
| BOT.       | BOTTOM             | P.E.J.F.   | PREFORMED EXPANSION JOINT FILLER       |
| BRG.       | BEARING            | R.A.       | REAR ABUTMENT                          |
| B.S.       | BOTH SIDES         | SER.       | SERIES                                 |
| BTWN.      | BETWEEN            | SHT.       | SHEET                                  |
| CLR.       | CLEAR              | SPA.       | SPACES OR SPACED                       |
| CONST. JT. | CONSTRUCTION JOINT | SPL.       | SPLICE                                 |
| DIA.       | DIAMETER           | SR         | SERIES (REINFORCING STEEL LIST SHEETS) |
| DIM.       | DIMENSION          | STD.       | STANDARD                               |
| D.N.D.     | DO NOT DISTURB     | T.B.R.     | TO BE REMOVED                          |
| DWG.       | DRAWING            | TYP.       | TYPICAL                                |
| EA.        | EACH               |            |                                        |
| EQ.        | EQUAL OR EQUALLY   |            |                                        |
| F.A.       | FORWARD ABUTMENT   |            |                                        |
| FRWD.      | FORWARD            |            |                                        |
| F.S.       | FAR SIDE           |            |                                        |
| MIN.       | MINIMUM            |            |                                        |
| NO.        | NUMBER             |            |                                        |

| NO. | DESCRIPTION         | REV. BY | DATE       |
|-----|---------------------|---------|------------|
| 4   | FUNDING CODE CHANGE | CWL     | 11-29-2021 |



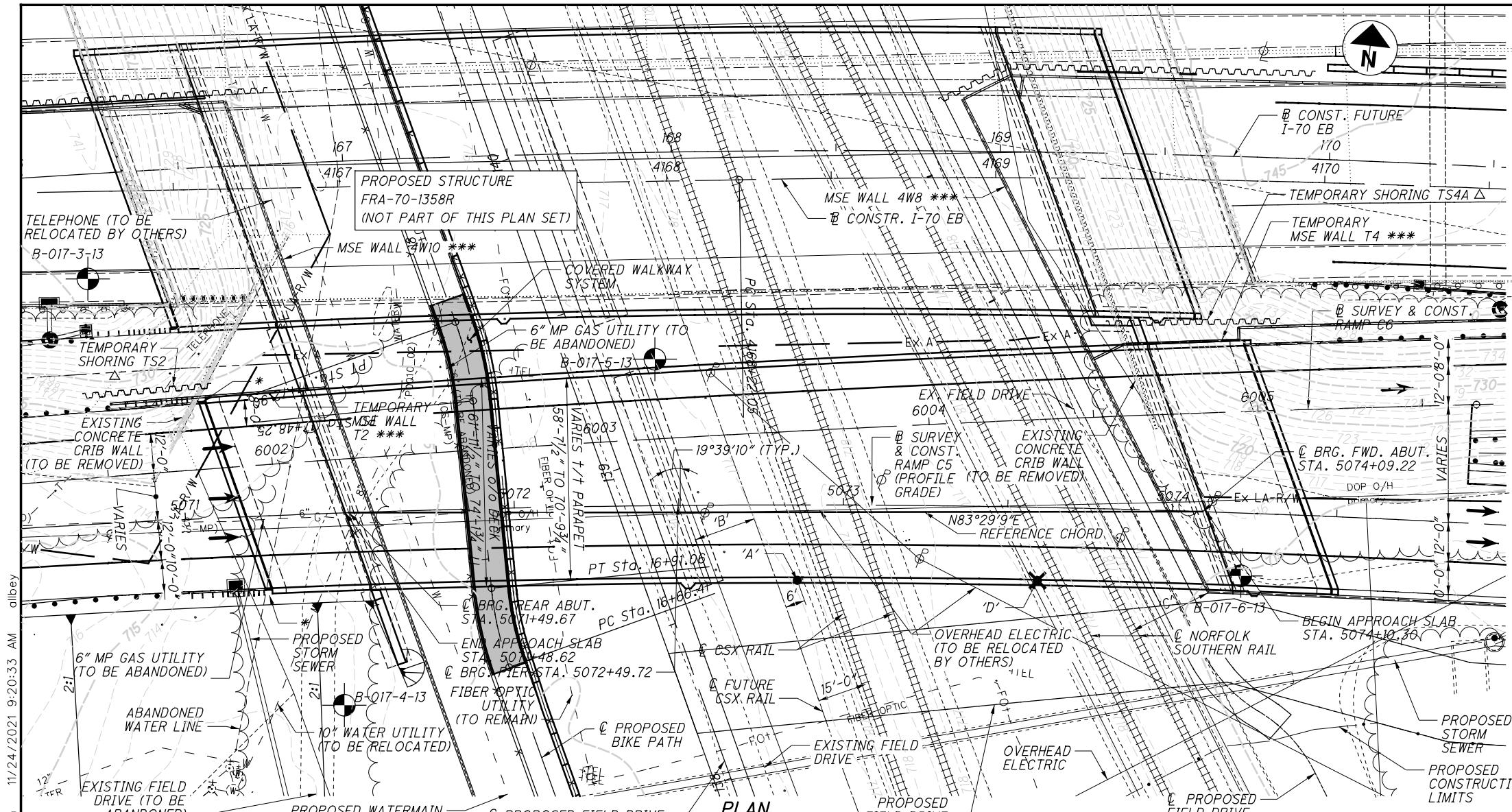

### BENCHMARK DATA

CP4, CONCRETE MONUMENT WITH 2" ALUMINUM CAP  
 "AZIMUTH MARK" APPROXIMATELY ON THE WEST  
 SIDE OF THE CUL-DE-SAC AT THE WEST END OF  
 W. MOUND ST. ELEVATION 714.392  
 NORTHING 712059.179 EASTING 1826322.295

FOR ADDITIONAL BENCHMARK INFORMATION, SEE ROADWAY PLAN  
 SHEET 17 OF 1815

### NOTES

EARTHWORK LIMITS SHOWN ARE APPROXIMATE.  
 ACTUAL SLOPES SHALL CONFORM TO PLAN CROSS SECTIONS.

DESIGN TRAFFIC:  
 2015 ADT = 31,130 2015 ADTT = 3,269  
 2035 ADT = 32,510 2035 ADTT = 3,414  
 DIRECTIONAL DISTRIBUTION = 100%

### HORIZONTAL CURVE DATA

| RAMP C5                           | RAMP C6                           |
|-----------------------------------|-----------------------------------|
| P.I. = STA. 5073+05.04            | P.I. = STA. 6002+94.69            |
| $\Delta = 9^{\circ}08'00.15''$ RT | $\Delta = 4^{\circ}25'05.22''$ RT |
| $D_c = 1^{\circ}30'00''$          | $D_c = 0^{\circ}45'00''$          |
| $R = 3,819.72'$                   | $R = 7,639.44'$                   |
| $T = 305.09'$                     | $T = 294.69'$                     |
| $L = 608.89'$                     | $L = 589.02'$                     |
| $E = 12.16'$                      | $E = 5.68'$                       |

### LEGEND

ABUT. = ABUTMENT  
 BRG. = BEARING  
 CONC. = CONCRETE  
 CONST. = CONSTRUCTION  
 EXP. = EXPANSION  
 FWD. = FORWARD

● = PROJECT BORING LOCATION

\* = MGS BRIDGE TERMINAL ASSEMBLY, TYPE 1 - FIRST POST  
 STATION 5071+06.91 (REAR LEFT)  
 STATION 5071+24.53 (REAR RIGHT)  
 (SEE ROADWAY PLANS FOR DETAILS AND PAYMENT)

\*\* = REFER TO UTILITY PLANS FOR ADDITIONAL INFORMATION.

● POINT/DIMENSION "A" = 24'-4" ACTUAL MINIMUM VERTICAL CLEARANCE (LOW STEEL TO TOP OF RAIL) (23'-0" MINIMUM REQUIRED) (CSX)

DIMENSION "B" = 18'-11 1/4" ACTUAL MINIMUM HORIZONTAL CLEARANCE (18'-0" MINIMUM REQUIRED) (CSX)

DIMENSION "C" = 25'-4 7/8" ACTUAL MINIMUM HORIZONTAL CLEARANCE (18'-0" MINIMUM REQUIRED) (NORFOLK SOUTHERN)

✕ POINT/DIMENSION "D" = 25'-4" ACTUAL MINIMUM VERTICAL CLEARANCE (LOW STEEL TO TOP OF RAIL) (23'-0" MIN. REQ.) (NORFOLK SOUTHERN)

\*\*\* = SEE MSE WALL PLANS FOR DETAILS AND PAYMENT  
 Δ = SEE TEMPORARY SHORING PLANS FOR DETAILS AND PAYMENT

### BORING LOCATIONS

| BORING     | STATION    | OFFSET    | APPROX. TOP OF BEDROCK ELEV. |
|------------|------------|-----------|------------------------------|
| B-017-3-13 | 5070+74.38 | 74.56' LT | 656.8                        |
| B-017-4-13 | 5071+46.22 | 58.40' RT | 659.3                        |
| B-017-5-13 | 5072+43.22 | 44.50' LT | 650.0                        |
| B-017-6-13 | 5071+21.50 | 19.10' RT | 650.6                        |
| B-017-7-13 | 5075+20.51 | 85.33' LT | 653.1                        |

### PROPOSED STRUCTURE

TYPE: 2-SPAN CONTINUOUS STRAIGHT WELDED STEEL PLATE GIRDER WITH COMPOSITE REINFORCED CONCRETE DECK, SEMI-INTEGRAL PILE SUPPORTED STUB ABUTMENTS BEHIND MSE WALLS AND A REINFORCED CONCRETE WALL-TYPE PIER

SPANS: 100'-9 1/4", 158'-8 3/4" c/c BRGS. ALONG REFERENCE CHORD  
 ROADWAY: VARIES TOE/TOE PARAPET  
 LOADING: HL-93 AND 60 PSF FUTURE WEARING SURFACE  
 SKEW: 19°39'10" RIGHT FORWARD (MEASURED FROM REFERENCE CHORD)  
 APPROACH SLABS: 30'-0" LONG (AS-1-15 MODIFIED) WITH SLEEPER SLAB (AS-2-15)

ALIGNMENT: 1°30'00" CURVE TO THE RIGHT  
 SUPERELEVATION: 0.024 FT/FT  
 WEARING SURFACE: 1" MONOLITHIC CONCRETE  
 COORDINATES: LATITUDE 39°57'10.30" N  
 LONGITUDE 83°00'27.82" W

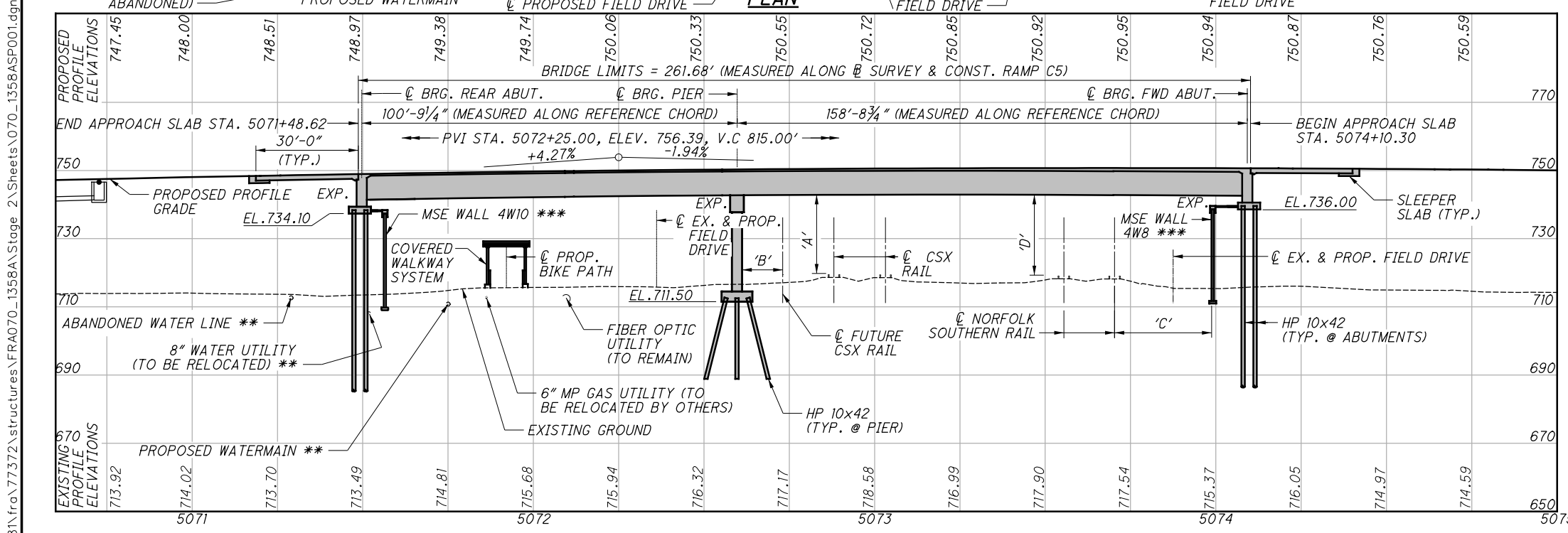

ESTIMATED PILE LENGTHS:  
 REAR ABUTMENT: 90'  
 PIER: 70'  
 FORWARD ABUTMENT: 100'

PROFILE ALONG B SURVEY & CONSTRUCTION RAMP C5

| NUMBER | DESCRIPTION                  | REVISED BY | DATE       |
|--------|------------------------------|------------|------------|
| 4      | ADDED TEMPORARY SHORING TS4A | CAS        | 11-29-2021 |

3486-E

**BURGESS & NIPLE**  
 Engineers & Architects & Planners  
 5085 REED ROAD, COLUMBUS, OHIO 43220

DATE: 10/18/18  
 STRUCTURE FILE NUMBER: 2510017

FRANKLIN COUNTY  
 STA. 5071+48.62  
 STA. 5074+10.30

SITE PLAN  
 BRIDGE NO. FRA-70-1358A  
 RAMP C5 OVER CSX AND NS RAILROAD

FRA-70/71-12.68/  
 14.86 (PROJ. 4R)  
 PID No. 103523

1/36  
 1472  
 1815

P:\PR51781\fr077372\structures\FRA070\_1358A\Stage\_2\Sheets\070\_1358AGP001.dgn 11/24/2021 9:31:00 AM albey

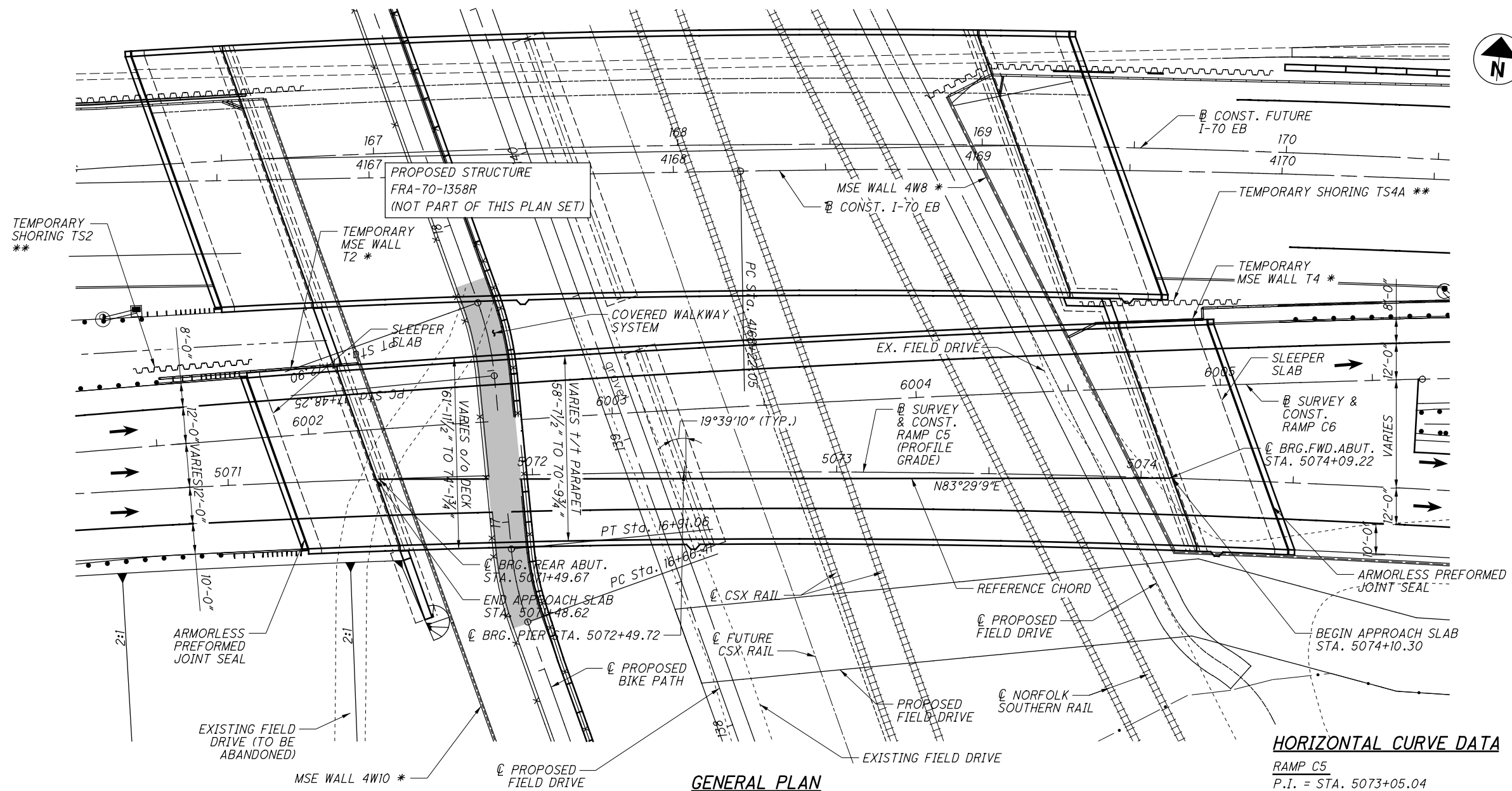

**GENERAL PLAN**

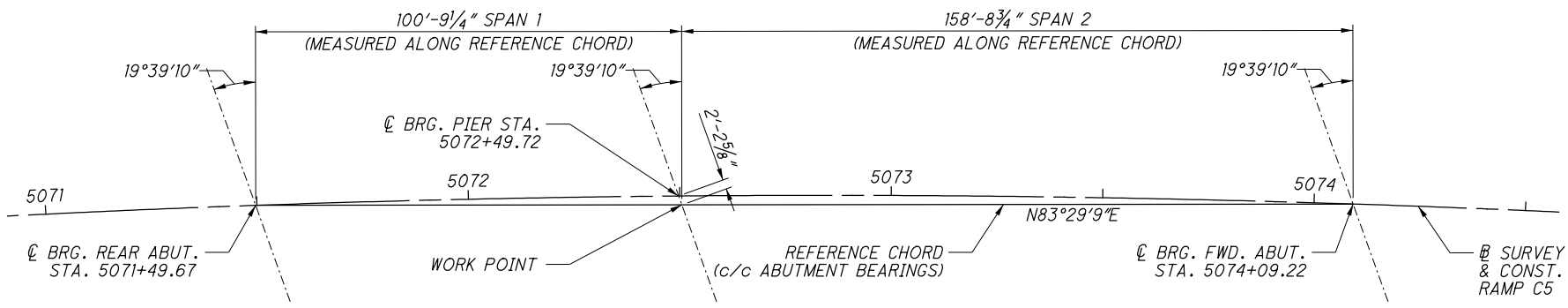

**LAYOUT DIAGRAM**

**HORIZONTAL CURVE DATA**

**RAMP C5**  
 P.I. = STA. 5073+05.04  
 $\Delta = 9^{\circ}08'00.15''$  RT  
 $D_c = 1^{\circ}30'00''$   
 $R = 3,819.72'$   
 $T = 305.09'$   
 $L = 608.89'$   
 $E = 12.16'$

**RAMP C6**  
 P.I. = STA. 6002+94.69  
 $\Delta = 4^{\circ}25'05.22''$  RT  
 $D_c = 0^{\circ}45'00''$   
 $R = 7,639.44'$   
 $T = 294.69'$   
 $L = 589.02'$   
 $E = 5.68'$

**LEGEND**

ABUT. = ABUTMENT  
 BRG. = BEARING  
 CONST. = CONSTRUCTION  
 FWD. = FORWARD

\* = SEE MSE WALL PLANS FOR DETAILS AND PAYMENT  
 \*\* = SEE TEMPORARY SHORING PLANS FOR DETAILS AND PAYMENT

| NUMBER | DESCRIPTION                  | REVISED BY | DATE       |
|--------|------------------------------|------------|------------|
| 4      | ADDED TEMPORARY SHORING TS4A | CAS        | 11-29-2021 |



P:\PR51781\fra\77372\structures\FRA070\_1358A\Stage 2\Sheets\070\_1358AEQ001.dgn 11/22/2021 8:40:49 AM albey

**ESTIMATED QUANTITIES**

| ITEM    | ITEM EXT. | TOTAL   | PARTICIPATION<br>02/NHS/BR | UNIT | DESCRIPTION                                                                                                  | ABUTS. | CALC'D | DATE       | CHK'D      | DATE        |
|---------|-----------|---------|----------------------------|------|--------------------------------------------------------------------------------------------------------------|--------|--------|------------|------------|-------------|
|         |           |         |                            |      |                                                                                                              |        | MAK    | 12/10/2014 | JHL        | 12/12/2014  |
|         |           |         |                            |      |                                                                                                              | PIERS  | SUPER  | GENERAL    | SHEET REF. |             |
| 202     | 11201     | LS      | LS                         |      | PORTIONS OF STRUCTURE REMOVED, AS PER PLAN                                                                   |        |        |            |            | 3 / 36      |
| 503     | 21100     | 132     | 132                        | CY   | UNCLASSIFIED EXCAVATION                                                                                      |        |        |            |            |             |
| 505     | 11100     | LS      | LS                         |      | PILE DRIVING EQUIPMENT MOBILIZATION                                                                          |        |        | 132        |            |             |
| 507     | 00100     | 5,795   | 5,795                      | FT   | STEEL PILES HPI0X42, FURNISHED                                                                               | 3,695  |        | 2,100      |            |             |
| 507     | 00150     | 5,470   | 5,470                      | FT   | STEEL PILES HPI0X42, DRIVEN                                                                                  | 3,510  |        | 1,960      |            |             |
| 507     | 93300     | 65      | 65                         | EACH | STEEL POINTS OR SHOES                                                                                        | 37     |        | 28         |            |             |
| 509     | 10001     | 220,342 | 220,342                    | LB   | EPOXY COATED REINFORCING STEEL, AS PER PLAN                                                                  | 20,594 |        | 22,644     | 177,104    | 3 / 36      |
| 511     | 21523     | 676     | 676                        | CY   | CLASS QC2 CONCRETE WITH QC/QA, SUPERSTRUCTURE, AS PER PLAN                                                   |        |        | 676        |            | 3 / 36      |
| 511     | 33500     | 2       | 2                          | EACH | SEMI-INTEGRAL DIAPHRAGM GUIDE                                                                                | 2      |        |            |            |             |
| 511     | 34450     | 79      | 79                         | CY   | CLASS QC2 CONCRETE WITH QC/QA, BRIDGE DECK (PARAPET)                                                         |        |        | 79         |            |             |
| 511     | 40512     | 214     | 214                        | CY   | CLASS QC1 CONCRETE WITH QC/QA, PIER ABOVE FOOTINGS                                                           |        |        | 214        |            |             |
| 511     | 44112     | 86      | 86                         | CY   | CLASS QC1 CONCRETE WITH QC/QA, ABUTMENT NOT INCLUDING FOOTING                                                | 86     |        |            |            |             |
| 511     | 46512     | 206     | 206                        | CY   | CLASS QC1 CONCRETE WITH QC/QA, FOOTING                                                                       | 125    |        | 81         |            |             |
| 512     | 10100     | 1,353   | 1,353                      | SY   | SEALING OF CONCRETE SURFACES (EPOXY-URETHANE)                                                                | 258    |        | 432        | 558        | 105         |
| 513     | 10280     | 598,100 | 598,100                    | LB   | STRUCTURAL STEEL MEMBERS, LEVEL 4                                                                            |        |        | 598,100    |            |             |
| 513     | 20000     | 4,386   | 4,386                      | EACH | WELDED STUD SHEAR CONNECTORS                                                                                 |        |        | 4,386      |            |             |
| 516     | 10010     | 141     | 141                        | FT   | ARMORLESS PREFORMED JOINT SEAL                                                                               |        |        |            | 141        |             |
| 516     | 13900     | 34      | 34                         | SF   | 2" PREFORMED EXPANSION JOINT FILLER                                                                          |        |        | 34         |            |             |
| 516     | 14020     | 170     | 170                        | FT   | SEMI-INTEGRAL ABUTMENT EXPANSION JOINT SEAL                                                                  | 170    |        |            |            |             |
| 516     | 44201     | 7       | 7                          | EACH | ELASTOMERIC BEARING WITH INTERNAL LAMINATES AND LOAD PLATE (NEOPRENE), AS PER PLAN (BEARING: 25"x21"x3 7/8") |        |        | 7          |            | 29 / 36     |
| 516     | 44201     | 7       | 7                          | EACH | ELASTOMERIC BEARING WITH INTERNAL LAMINATES AND LOAD PLATE (NEOPRENE), AS PER PLAN (BEARING: 15"x12"x3 3/4") | 7      |        |            |            | 29 / 36     |
| 516     | 44201     | 7       | 7                          | EACH | ELASTOMERIC BEARING WITH INTERNAL LAMINATES AND LOAD PLATE (NEOPRENE), AS PER PLAN (BEARING: 18"x16"x3 3/4") | 7      |        |            |            | 29 / 36     |
| 518     | 21200     | 127     | 127                        | CY   | POROUS BACKFILL WITH GEOTEXTILE FABRIC                                                                       | 127    |        |            |            |             |
| 518     | 40000     | 170     | 170                        | FT   | 6" PERFORATED CORRUGATED PLASTIC PIPE                                                                        |        |        |            | 170        |             |
| 526     | 30011     | 453     | 453                        | SY   | REINFORCED CONCRETE APPROACH SLABS WITH QC/QA (T=17"), AS PER PLAN                                           |        |        |            | 453        | 3, 30-32/36 |
| 526     | 90030     | 140     | 140                        | FT   | TYPE C INSTALLATION                                                                                          |        |        |            | 140        |             |
| SPECIAL | 6074000   | 519     | 519                        | FT   | VANDAL PROTECTION FENCE: 6 FT STRAIGHT, COATED FABRIC                                                        |        |        |            | 519        | 26 & 27/36  |
| SPECIAL | 69098100  | 114     | 114                        | FT   | COVERED WALKWAY SYSTEM                                                                                       |        |        |            | 114        | 3 / 36      |

| NUMBER | DESCRIPTION                  | REVISED BY | DATE       |
|--------|------------------------------|------------|------------|
| 4      | FUNDING PARTICIPATION CHANGE | CAS        | 11-29-2021 |

**BURGESS & NIPLÉ**  
 Engineers ■ Architects ■ Planners  
 5085 REED ROAD, COLUMBUS, OHIO 43220

DATE: 10/18/18  
 REVIEWED: CAS  
 STRUCTURE FILE NUMBER: 2510017

DRAWN: AAA  
 CHECKED: BLS  
 REVISED:

**ESTIMATED QUANTITIES**  
 BRIDGE NO. FRA-70-1358A  
 RAMP C5 OVER CSX AND NS RAILROAD

FRA-70/71-12.68 /  
 14.86 (PROJ. 4R)  
 PID No. 105523

5 / 36  
 1476  
 1815

P:\PR51781\17372\structures\FRA070\_1373R\Stage 2\Sheets\070\_1373REQ001.dgn 11/24/2021 10:20:13 AM albey

**ESTIMATED QUANTITIES**

| ITEM      | ITEM EXT. | UNIT | DESCRIPTION                                                                                                                                              | ABUTMENTS | SUPERSTR. | GENERAL | TOTAL   | CALC.         | DATE     | CHK'D      | DATE     |
|-----------|-----------|------|----------------------------------------------------------------------------------------------------------------------------------------------------------|-----------|-----------|---------|---------|---------------|----------|------------|----------|
|           |           |      |                                                                                                                                                          |           |           |         |         | JHL           | 6/2/2015 | JDH        | 6/2/2015 |
|           |           |      |                                                                                                                                                          |           |           |         |         | PARTICIPATION |          | SHT. REF.  |          |
| 03/NHS/BR | 03/NHS/BR |      |                                                                                                                                                          |           |           |         |         |               |          |            |          |
| 202       | 11203     |      | PORTIONS OF STRUCTURE REMOVED, OVER 20 FOOT SPAN, AS PER PLAN                                                                                            |           |           |         | LS      | LS            | LS       | 3 & 4 / 31 |          |
| 202       | 22900     | SY   | APPROACH SLAB REMOVED                                                                                                                                    |           |           | 323     | 323     | 194           | 129      |            |          |
| 202       | 23500     | SY   | WEARING COURSE REMOVED                                                                                                                                   |           | 619       | 367     | 986     | 592           | 394      |            |          |
| 505       | 11100     |      | PILE DRIVING EQUIPMENT MOBILIZATION                                                                                                                      |           |           |         | LS      | LS            | LS       |            |          |
| 507       | 00100     | FT   | STEEL PILES HP10X42, FURNISHED                                                                                                                           | 4,390     |           |         | 4,390   | 2,634         | 1,756    |            |          |
| 507       | 00150     | FT   | STEEL PILES HP10X42, DRIVEN                                                                                                                              | 4,165     |           |         | 4,165   | 2,499         | 1,666    |            |          |
| 507       | 92201     | FT   | PREBORED HOLES, AS PER PLAN                                                                                                                              | 92        |           |         | 92      | 55            | 37       | 3 / 31     |          |
| 507       | 93300     | EACH | STEEL POINTS OR SHOES                                                                                                                                    | 45        |           |         | 45      | 27            | 18       |            |          |
| 509       | 10001     | LB   | EPOXY COATED REINFORCING STEEL, AS PER PLAN                                                                                                              | 32,020    | 93,877    |         | 125,897 | 75,538        | 50,359   | 3 / 31     |          |
| 511       | 21523     | CY   | CLASS QC2 CONCRETE WITH QC/QA, SUPERSTRUCTURE, AS PER PLAN                                                                                               |           | 501       |         | 501     | 300           | 201      | 3 / 31     |          |
| 511       | 33500     | EACH | SEMI-INTEGRAL DIAPHRAGM GUIDE                                                                                                                            | 2         |           |         | 2       | 1             | 1        |            |          |
| 511       | 34450     | CY   | CLASS QC2 CONCRETE WITH QC/QA, BRIDGE DECK (PARAPET)                                                                                                     |           | 29        |         | 29      | 17            | 12       |            |          |
| 511       | 44112     | CY   | CLASS QC1 CONCRETE WITH QC/QA, ABUTMENT NOT INCLUDING FOOTING                                                                                            | 192       |           |         | 192     | 115           | 77       |            |          |
| 511       | 46512     | CY   | CLASS QC1 CONCRETE WITH QC/QA, FOOTING                                                                                                                   | 158       |           |         | 158     | 95            | 63       |            |          |
| 512       | 10100     | SY   | SEALING OF CONCRETE SURFACES (EPOXY-URETHANE)                                                                                                            | 343       | 405       | 105     | 853     | 512           | 341      |            |          |
| 512       | 33000     | SY   | TYPE 2 WATERPROOFING                                                                                                                                     | 3         | 8         |         | 11      | 7             | 4        |            |          |
| 515       | 15030     | EACH | DRAPED STRAND PRESTRESSED CONCRETE BRIDGE I-BEAM MEMBERS, LEVEL 3, TYPE 4 MOD. (60 IN.) (91'-10" BEAM LENGTH)                                            |           | 9         |         | 9       | 5             | 4        |            |          |
| 515       | 20001     | EACH | INTERMEDIATE DIAPHRAGMS, AS PER PLAN                                                                                                                     |           | 24        |         | 24      | 14            | 10       | 16 / 31    |          |
| 516       | 10010     | FT   | ARMORLESS PREFORMED JOINT SEAL                                                                                                                           |           |           | 204     | 204     | 122           | 82       |            |          |
| 516       | 13900     | SF   | 2" PREFORMED EXPANSION JOINT FILLER                                                                                                                      |           | 167       |         | 167     | 100           | 67       |            |          |
| 516       | 14020     | FT   | SEMI-INTEGRAL ABUTMENT EXPANSION JOINT SEAL                                                                                                              | 234       |           |         | 234     | 140           | 94       |            |          |
| 516       | 44201     | EACH | ELASTOMERIC BEARING WITH INTERNAL STEEL LAMINATES AND LOAD PLATE (NEOPRENE), AS PER PLAN (BEARING: 1'-6" x 1'-4" x 3/8". LOAD PLATE: 1'-7" x 1'-5" x 2") |           | 18        |         | 18      | 11            | 7        | 26 / 31    |          |
| 518       | 21200     | CY   | POROUS BACKFILL WITH GEOTEXTILE FABRIC                                                                                                                   | 164       |           |         | 164     | 98            | 66       |            |          |
| 518       | 40000     | FT   | 6" PERFORATED CORRUGATED PLASTIC PIPE                                                                                                                    | 192       |           |         | 192     | 115           | 77       |            |          |
| 526       | 30011     | SY   | REINFORCED CONCRETE APPROACH SLABS WITH QC/QA (T=17"), AS PER PLAN                                                                                       |           |           | 655     | 655     | 393           | 262      | 4 / 31     |          |
| 526       | 90030     | FT   | TYPE C INSTALLATION                                                                                                                                      |           |           | 204     | 204     | 122           | 82       |            |          |

**GENERAL NOTES (CONTINUED):**

**ITEM 526 - REINFORCED CONCRETE APPROACH SLABS WITH QC/QA (T=17"), AS PER PLAN:** THE REQUIREMENTS OF 511.03 AND 511.04 SHALL APPLY TO THIS ITEM OF WORK. THIS ITEM SHALL INCLUDE, BUT IS NOT LIMITED TO THE CONCRETE, REINFORCING STEEL, PEJF, GFRP BARS, AND HMWM SEALER NECESSARY TO FORM AND PLACE THE APPROACH SLABS AND CONCRETE PARAPETS ON THE APPROACH SLABS, AS SHOWN IN THE PLANS. PAYMENT FOR THIS ITEM SHALL ALSO INCLUDE THE ITEMS LISTED ON STANDARD DRAWING AS-1-15 AND ALL OTHER NECESSARY MATERIALS, LABOR, AND EQUIPMENT AND SHALL BE INCLUDED IN THE UNIT PRICE BID PER SQUARE YARD FOR ITEM 526 REINFORCED CONCRETE APPROACH SLABS WITH QC/QA (T=17"), AS PER PLAN.

**DECK PLACEMENT DESIGN ASSUMPTIONS:**

THE FOLLOWING ASSUMPTIONS OF CONSTRUCTION MEANS AND METHODS WERE MADE FOR THE ANALYSIS AND DESIGN OF THE SUPERSTRUCTURE. THE CONTRACTOR IS RESPONSIBLE FOR THE DESIGN OF THE FALSEWORK SUPPORT SYSTEM WITHIN THESE PARAMETERS AND WILL ASSUME RESPONSIBILITY FOR SUPERSTRUCTURE ANALYSIS FOR DEVIATION FROM THESE DESIGN ASSUMPTIONS.

AN EIGHT WHEEL FINISHING MACHINE WITH A MAXIMUM WHEEL LOAD OF 2.51 KIPS. A MINIMUM OUT-TO-OUT WHEEL SPACING AT EACH END OF THE MACHINE OF 103 INCHES. A MAXIMUM SPACING OF OVERHANG FALSEWORK BRACKETS OF 48 INCHES. A MAXIMUM DISTANCE FROM THE CENTERLINE OF THE FASCIA GIRDER TO THE FACE OF THE SAFETY HANDRAIL OF 65 INCHES.

**ASBESTOS SURVEY:**

AN ASBESTOS SURVEY FOR THE BRIDGE STRUCTURE SCHEDULED FOR DEMOLITION WORK WAS CONDUCTED BY A LICENSED ASBESTOS HAZARD EVALUATION SPECIALIST. THE ASBESTOS INSPECTION REPORT DID NOT IDENTIFY THE PRESENCE OF ANY ASBESTOS CONTAINING MATERIALS ABOVE REGULATORY LIMITS. A COPY OF THE ASBESTOS INSPECTION REPORT FOR THE STRUCTURE IS INCLUDED IN THE PLAN PACKAGE FOR THIS PROJECT.

**ELECTRONIC SUBMISSION:**

SUBMIT A COMPLETED ELECTRONIC NOTIFICATION OF DEMOLITION AND RENOVATION FORM (NDRF), APPLICABLE FEES, AND THE ASBESTOS INSPECTION REPORT TO THE OEPA AT LEAST 10 DAYS PRIOR TO ANY DEMOLITION ACTIVITY, RENOVATION ACTIVITY, OR BOTH. SUBMIT THE NDRF AND PAYMENT ALONG WITH THE ASBESTOS INSPECTION REPORT USING THE OEPA EBUSINESS CENTER. SUBMIT ONE ELECTRONIC PDF COPY AND ONE HARD COPY OF THE NDRF TO THE ENGINEER. THE ENGINEER WILL PROVIDE ONE COPY TO THE DISTRICT ENVIRONMENTAL STAFF.

**HARD COPY SUBMISSION:**

THE CONTRACTOR MAY SUBMIT A HARD COPY OF THE COMPLETED NDRF AND PAYMENT ALONG WITH THE ASBESTOS INSPECTION REPORT. FOLLOW THE MAILING INSTRUCTIONS ON THE NDRF. CHECK WITH LOCAL HEALTH DEPARTMENT, COLUMBUS PUBLIC HEALTH, 240 PARSONS AVE., COLUMBUS, OHIO 43215, (614) 645-7005, TO DETERMINE IF THEY REQUIRE A HARD COPY SUBMITTAL.

SUBMIT THE COMPLETED NDRF TO OEPA AT LEAST 10 DAYS PRIOR TO DEMOLITION ACTIVITY, RENOVATION ACTIVITY, OR BOTH. RETAIN TWO HARD COPIES OF THE NDRF AND SUBMIT ONE COPY TO THE ENGINEER AND EMAIL ONE COPY TO THE ODOT DISTRICT ENVIRONMENTAL COORDINATOR AT: janice.gar@dot.ohio.gov.

**BASIS OF PAYMENT:**

THE CONTRACTOR SHALL FURNISH ALL FEES, LABOR, AND MATERIALS NECESSARY TO COMPLETE AND SUBMIT THE OEPA NOTIFICATION FORM. PAYMENT FOR THIS WORK SHALL BE INCLUDED IN ITEM 202 - PORTIONS OF STRUCTURE REMOVED, OVER 20 FOOT SPAN, AS PER PLAN.

**STANDARD ABBREVIATIONS:**

- ABUT. = ABUTMENT
- BOT. = BOTTOM
- BRG. = BEARINGS
- c/c = CENTER-TO-CENTER
- CIP = CAST-IN-PLACE
- C.J. = CONSTRUCTION JOINT
- CLR. = CLEAR
- CMS = CONSTRUCTION AND MATERIAL SPECIFICATIONS
- CONST. = CONSTRUCTION
- C.P.P. = CORRUGATED PLASTIC PIPE
- DIA. = DIAMETER
- DIM. = DIMENSION
- DWG. = DRAWING
- E.F. = EACH FACE
- EB = EASTBOUND
- EL. = ELEVATION
- EQ. = EQUAL
- EXP. = EXPANSION
- F.A. = FORWARD ABUTMENT
- F.F. = FAR FACE
- FWD. = FORWARD
- GFRP = GLASS FIBER REINFORCED POLYMER
- HMWM = HIGH MOLECULAR WEIGHT METHACRYLATE
- LT. = LEFT
- M.C. = MECHANICAL CONNECTOR
- MAX. = MAXIMUM
- MGS = MIDWEST GUARDRAIL SYSTEM
- MID. = MIDDLE
- MIN. = MINIMUM
- MSE = MECHANICALLY STABILIZED EARTH
- CONST. = CONSTRUCTION
- N.F. = NEAR FACE
- o/o = OUT-TO-OUT
- PEJF = PREFORMED EXPANSION JOINT FILLER
- R.A. = REAR ABUTMENT
- RT. = RIGHT
- S.O. = SERIES OF
- SPA. = SPACES
- STA. = STATION
- STD. = STANDARD
- T&B = TOP & BOTTOM
- †/† = TOE-TO-TOE
- TYP. = TYPICAL
- U.N.O. = UNLESS NOTED OTHERWISE

| NUMBER | DESCRIPTION                                             | REVISED BY | DATE       |
|--------|---------------------------------------------------------|------------|------------|
| 4      | - FUNDING PARTICIPATION CHANGE<br>- ADDED ASBESTOS NOTE | CAS        | 11-29-2021 |

**BURGESS & NIPLÉ**  
Engineers ■ Architects ■ Planners  
5085 REED ROAD, COLUMBUS, OHIO 43220

**GENERAL NOTES AND ESTIMATED QUANTITIES**  
FRA-70-1373R  
I-70 EB OVER SHORT STREET

DATE: 10/18/18  
REVIEWED: CAS  
DRAWN: AAA  
DESIGNED: TTK  
CHECKED: JHL  
STRUCTURE FILE NUMBER: 2510020

FRA-70/71-12.68 / 14.86 (PROJ. 4R)  
PID No. 105523

4 / 31

1511  
1815

**ESTIMATED QUANTITIES**

| ITEM | ITEM EXT. | UNIT | DESCRIPTION                                                                                                                                             | ABUTMENTS | SUPERSTR. | CALC'D  |        | CHK'D                      |      | SHT. REF. |
|------|-----------|------|---------------------------------------------------------------------------------------------------------------------------------------------------------|-----------|-----------|---------|--------|----------------------------|------|-----------|
|      |           |      |                                                                                                                                                         |           |           | ABP     | DATE   | JDH                        | DATE |           |
|      |           |      |                                                                                                                                                         |           |           | GENERAL | TOTAL  | PARTICIPATION<br>02/NHS/BR |      |           |
| 505  | 11100     |      | PILE DRIVING EQUIPMENT MOBILIZATION                                                                                                                     |           |           |         | LS     | LS                         |      |           |
| 507  | 00100     | FT   | STEEL PILES HPI0X42, FURNISHED                                                                                                                          | 2,155     |           |         | 2,155  | 2,155                      |      |           |
| 507  | 00150     | FT   | STEEL PILES HPI0X42, DRIVEN                                                                                                                             | 2,050     |           |         | 2,050  | 2,050                      |      |           |
| 507  | 93300     | EACH | STEEL POINTS OR SHOES                                                                                                                                   | 21        |           |         | 21     | 21                         |      |           |
| 509  | 10001     | LB   | EPOXY COATED REINFORCING STEEL, AS PER PLAN                                                                                                             | 12,564    | 42,810    |         | 55,374 | 55,374                     |      | 3 / 25    |
| 511  | 21523     | CY   | CLASS QC2 CONCRETE WITH QC/QA, SUPERSTRUCTURE, AS PER PLAN                                                                                              |           | 212       |         | 212    | 212                        |      | 3 / 25    |
| 511  | 33500     | EACH | SEMI-INTEGRAL DIAPHRAGM GUIDE                                                                                                                           | 2         |           |         | 2      | 2                          |      |           |
| 511  | 34450     | CY   | CLASS QC2 CONCRETE WITH QC/QA, BRIDGE DECK (PARAPET)                                                                                                    |           | 29        |         | 29     | 29                         |      |           |
| 511  | 44112     | CY   | CLASS QC1 CONCRETE WITH QC/QA, ABUTMENT NOT INCLUDING FOOTING                                                                                           | 66        |           |         | 66     | 66                         |      |           |
| 511  | 46512     | CY   | CLASS QC1 CONCRETE WITH QC/QA, FOOTING                                                                                                                  | 70        |           |         | 70     | 70                         |      |           |
| 512  | 10100     | SY   | SEALING OF CONCRETE SURFACES (EPOXY-URETHANE)                                                                                                           | 124       | 404       |         | 528    | 528                        |      |           |
| 515  | 15030     | EACH | DRAPED STRAND PRESTRESSED CONCRETE BRIDGE I-BEAM MEMBERS, LEVEL 3, TYPE 4 MOD. (60 IN.)<br>(91'-2" BEAM LENGTH)                                         |           | 4         |         | 4      | 4                          |      |           |
| 515  | 20001     | EACH | INTERMEDIATE DIAPHRAGMS, AS PER PLAN                                                                                                                    |           | 9         |         | 9      | 9                          |      | 11 / 25   |
| 516  | 10010     | FT   | ARMORLESS PREFORMED JOINT SEAL                                                                                                                          |           |           | 85      | 85     | 85                         |      |           |
| 516  | 13900     | SF   | 2" PREFORMED EXPANSION JOINT FILLER                                                                                                                     |           | 167       |         | 167    | 167                        |      |           |
| 516  | 14020     | FT   | SEMI-INTEGRAL ABUTMENT EXPANSION JOINT SEAL                                                                                                             | 124       |           |         | 124    | 124                        |      |           |
| 516  | 44201     | EACH | ELASTOMERIC BEARING WITH INTERNAL LAMINATES AND LOAD PLATE (NEOPRENE),<br>AS PER PLAN (BEARING: 1'-6" x 1'-4" x 3 1/8", LOAD PLATE: 1'-7" x 1'-5" x 2") |           | 8         |         | 8      | 8                          |      | 21 / 25   |
| 518  | 21200     | CY   | POROUS BACKFILL WITH GEOTEXTILE FABRIC                                                                                                                  | 63        |           |         | 63     | 63                         |      |           |
| 518  | 40000     | FT   | 6" PERFORATED CORRUGATED PLASTIC PIPE                                                                                                                   | 88        |           |         | 88     | 88                         |      |           |
| 526  | 30011     | SY   | REINFORCED CONCRETE APPROACH SLABS WITH QC/QA (T=17"), AS PER PLAN                                                                                      |           |           | 276     | 276    | 276                        |      | 3 / 25    |
| 526  | 90030     | FT   | TYPE C INSTALLATION                                                                                                                                     |           |           | 85      | 85     | 85                         |      |           |

**STANDARD ABBREVIATIONS:**

|                                                |                                         |
|------------------------------------------------|-----------------------------------------|
| ABUT. = ABUTMENT                               | GFRP = GLASS FIBER REINFORCED POLYMER   |
| BOT. = BOTTOM                                  | LT. = LEFT                              |
| BRG. = BEARINGS                                | MAX. = MAXIMUM                          |
| c/c = CENTER-TO-CENTER                         | MID. = MIDDLE                           |
| CIP = CAST-IN-PLACE                            | MIN. = MINIMUM                          |
| C.J. = CONSTRUCTION JOINT                      | MSE = MECHANICALLY STABILIZED EARTH     |
| CLR. = CLEAR                                   | N.F. = NEAR FACE                        |
| CMS = CONSTRUCTION AND MATERIAL SPECIFICATIONS | o/o = OUT-TO-OUT                        |
| CONST. = CONSTRUCTION                          | PEJF = PREFORMED EXPANSION JOINT FILLER |
| C.P.P. = CORRUGATED PLASTIC PIPE               | R.A. = REAR ABUTMENT                    |
| DIA. = DIAMETER                                | RT. = RIGHT                             |
| DIM. = DIMENSION                               | S.O. = SERIES OF                        |
| DWG. = DRAWING                                 | SPA. = SPACES                           |
| E.F. = EACH FACE                               | STA. = STATION                          |
| EB = EASTBOUND                                 | STD. = STANDARD                         |
| EL. = ELEVATION                                | T&B = TOP & BOTTOM                      |
| EQ. = EQUAL                                    | †/† = TOE-TO-TOE                        |
| EXP. = EXPANSION                               | TYP. = TYPICAL                          |
| F.A. = FORWARD ABUTMENT                        | U.N.O. = UNLESS NOTED OTHERWISE         |
| F.F. = FAR FACE                                | V.C. = VERTICAL CURVE                   |
| FWD. = FORWARD                                 |                                         |

| NUMBER | DESCRIPTION                  | REVISED BY | DATE       |
|--------|------------------------------|------------|------------|
| 4      | FUNDING PARTICIPATION CHANGE | CAS        | 11-29-2021 |

**BURGESS & NIPLÉ**  
Engineers - Architects - Planners  
5085 REED ROAD, COLUMBUS, OHIO 43220

DATE 10/18/18  
REVIEWED CAS  
STRUCTURE FILE NUMBER 2510019

DRAWN JHL  
DESIGNED JHL  
CHECKED TTK

**ESTIMATED QUANTITIES**  
FRA-70-1373A  
RAMP C5 OVER SHORT STREET

FRA-70/71-12.68 /  
14.86 (PROJ. 4R)  
PID No. 105523

4 / 25

1542  
1815

**ESTIMATED QUANTITIES**

CALCULATED: RFV      DATE: 4/6/2018  
 CHECKED: MLS      DATE: 5/23/2019

| ITEM    | EXT.     | TOTAL     | PARTICIPATION | UNITS | DESCRIPTION                                                                                                                 | ABUT.   | PIER    | SUPER.  | GENERAL | A.P.P. REFERENCE SHEET NO. |
|---------|----------|-----------|---------------|-------|-----------------------------------------------------------------------------------------------------------------------------|---------|---------|---------|---------|----------------------------|
|         |          |           | 02/NHS/BR     |       |                                                                                                                             |         |         |         |         |                            |
| 503     | 11101    | LS        | LS            |       | COFFERDAMS AND EXCAVATION BRACING, AS PER PLAN                                                                              |         |         |         |         | 1569                       |
| 503     | 21100    | 7,708     | 7,708         | CY    | UNCLASSIFIED EXCAVATION                                                                                                     | 5,878   | 1,830   |         |         |                            |
| 509     | 10001    | 1,508,568 | 1,508,568     | LB    | EPOXY COATED REINFORCING STEEL, AS PER PLAN                                                                                 | 571,149 | 388,043 | 474,768 | 74,608  | 1569                       |
| 511     | 33418    | 871       | 871           | CY    | CLASS QC2 CONCRETE WITH QC/QA, SUPERSTRUCTURE                                                                               | 469     | 402     |         |         |                            |
| 511     | 33500    | 7         | 7             | EACH  | SEMI-INTEGRAL DIAPHRAGM GUIDE                                                                                               | 7       |         |         |         |                            |
| 511     | 34446    | 1,097     | 1,097         | CY    | CLASS QC2 CONCRETE WITH QC/QA, BRIDGE DECK                                                                                  |         |         | 1,097   |         |                            |
| 511     | 34450    | 139       | 139           | CY    | CLASS QC2 CONCRETE WITH QC/QA, BRIDGE DECK (PARAPET)                                                                        |         |         | 139     |         |                            |
| 511     | 41012    | 1,238     | 1,238         | CY    | CLASS QC1 CONCRETE WITH QC/QA, PIER ABOVE FOOTING                                                                           |         | 1,238   |         |         |                            |
| 511     | 44112    | 2,713     | 2,713         | CY    | CLASS QC1 CONCRETE WITH QC/QA, ABUTMENT NOT INCLUDING FOOTING                                                               | 2,713   |         |         |         |                            |
| 511     | 46512    | 1,922     | 1,922         | CY    | CLASS QC1 CONCRETE WITH QC/QA, FOOTING                                                                                      | 1,567   | 355     |         |         |                            |
| 512     | 10100    | 7,010     | 7,010         | SY    | SEALING OF CONCRETE SURFACES (EPOXY-URETHANE), LIGHT NEUTRAL                                                                | 3,231   | 2,889   | 890     |         |                            |
| 512     | 10100    | 8,863     | 8,863         | SY    | SEALING OF CONCRETE SURFACES (EPOXY-URETHANE), BLACK                                                                        |         |         | 8,863   |         |                            |
| 512     | 33000    | 22        | 22            | SY    | TYPE 2 WATERPROOFING                                                                                                        | 22      |         |         |         |                            |
| 513     | 10200    | 3,250     | 3,250         | LB    | STRUCTURAL STEEL MEMBERS, LEVEL UF                                                                                          | 3,250   |         |         |         |                            |
| 513     | 10220    | 135,978   | 135,978       | LB    | STRUCTURAL STEEL MEMBERS, LEVEL 1                                                                                           | 135,978 |         |         |         |                            |
| 515     | 15110    | 45        | 45            | EACH  | DRAPED STRAND PRESTRESSED CONCRETE BRIDGE I-BEAM MEMBERS, LEVEL 3, WF60-49<br>(BEAM LENGTH VARIES 93'-1 1/2" TO 99'-2 3/8") |         |         | 45      |         |                            |
| 515     | 20000    | 129       | 129           | EACH  | INTERMEDIATE DIAPHRAGMS                                                                                                     |         |         | 129     |         |                            |
| 516     | 11211    | 254       | 254           | FT    | STRUCTURAL EXPANSION JOINT INCLUDING ELASTOMERIC STRIP SEAL, AS PER PLAN (4")                                               |         |         | 254     |         | 1661                       |
| 516     | 13600    | 2,057     | 2,057         | SF    | 1" PREFORMED EXPANSION JOINT FILLER                                                                                         | 304     | 1,823   |         |         |                            |
| 516     | 13900    | 1,040     | 1,040         | SF    | 2" PREFORMED EXPANSION JOINT FILLER                                                                                         | 674     | 366     |         |         |                            |
| 516     | 14020    | 23        | 23            | FT    | SEMI-INTEGRAL ABUTMENT EXPANSION JOINT SEAL                                                                                 | 23      |         |         |         |                            |
| 516     | 44101    | 90        | 90            | EACH  | ELASTOMERIC BEARING WITH INTERNAL LAMINATES AND LOAD PLATE (NEOPRENE) (1'-1" x 1'-11" x 2.70"), AS PER PLAN                 | 45      | 45      |         |         | 1628                       |
| 518     | 12000    | 4         | 4             | EACH  | SCUPPERS, INCLUDING SUPPORTS                                                                                                |         |         | 4       |         |                            |
| 518     | 21200    | 922       | 922           | CY    | POROUS BACKFILL WITH GEOTEXTILE FABRIC                                                                                      | 922     |         |         |         |                            |
| 518     | 40000    | 835       | 835           | FT    | 6" PERFORATED CORRUGATED PLASTIC PIPE                                                                                       | 835     |         |         |         |                            |
| 518     | 40010    | 44        | 44            | FT    | 6" NON-PERFORATED CORRUGATED PLASTIC PIPE, INCLUDING SPECIALS                                                               | 44      |         |         |         |                            |
| 518     | 51100    | 35        | 35            | FT    | 8" PIPE DOWNSPOUT, INCLUDING SPECIALS                                                                                       |         |         |         | 35      |                            |
| 518     | 60030    | 272       | 272           | FT    | PIPE HORIZONTAL CONDUCTOR                                                                                                   |         |         |         | 272     |                            |
| 524     | 95442    | 234       | 234           | FT    | DRILLED SHAFTS, 42" DIAMETER, ABOVE BEDROCK WITH QC/QA                                                                      | 234     |         |         |         |                            |
| 524     | 95452    | 1,686     | 1,686         | FT    | DRILLED SHAFTS, 48" DIAMETER, ABOVE BEDROCK WITH QC/QA                                                                      |         | 1,686   |         |         |                            |
| 524     | 95472    | 3,751     | 3,751         | FT    | DRILLED SHAFTS, 60" DIAMETER, ABOVE BEDROCK WITH QC/QA, AS PER PLAN                                                         | 3,751   |         |         |         | 1569                       |
| 526     | 30011    | 661       | 661           | SY    | REINFORCED CONCRETE APPROACH SLABS WITH QC/QA (T=17"), AS PER PLAN                                                          |         |         |         | 661     | 1668                       |
| 526     | 90010    | 47        | 47            | FT    | TYPE A INSTALLATION                                                                                                         |         |         |         | 47      |                            |
| SPECIAL | 53013000 | 6,060     | 6,060         | SF    | SPECIAL - FORM LINER                                                                                                        | 4,830   |         | 1,230   |         | 1569                       |
| SPECIAL | 53000600 | 1,200     | 1,200         | SF    | STRUCTURES: PRECAST FACADE PANELS                                                                                           | 1,200   |         |         |         | 1570                       |



DESIGN AGENCY  
**GPD GROUP**  
 1801 Watermark Drive, Suite 150, Columbus, Ohio 43215 614.210.0731  
 Copyright © 2019, GPD Group, Inc.

DATE: 9-6-19  
 REVIEWED: DGN  
 STRUCTURE FILE NUMBER: 2510021

DRAWN: MLS  
 CHECKED: RHC

**ESTIMATED QUANTITIES**  
 BRIDGE NO. FRA-70-1390C  
 RAMP C5 OVER I-70/71

**FRA-70/71-12.68 / 14.86**  
**PID No. 105523**

8 / 118  
 1571  
 1815

| NO. | DESCRIPTION                    | REV. BY | DATE       |
|-----|--------------------------------|---------|------------|
| 4   | FUNDING CODE CHANGE/ADDED ITEM | CWL/RFV | 11-29-2021 |

D:\2012\20120418\FRA\105523\STRUCTURES\FRA070\_1390C\SHEETS\070\_1390CE001.DGN  
 11/29/2021 9:40:04 AM  
 DDDTY81STD\_USER

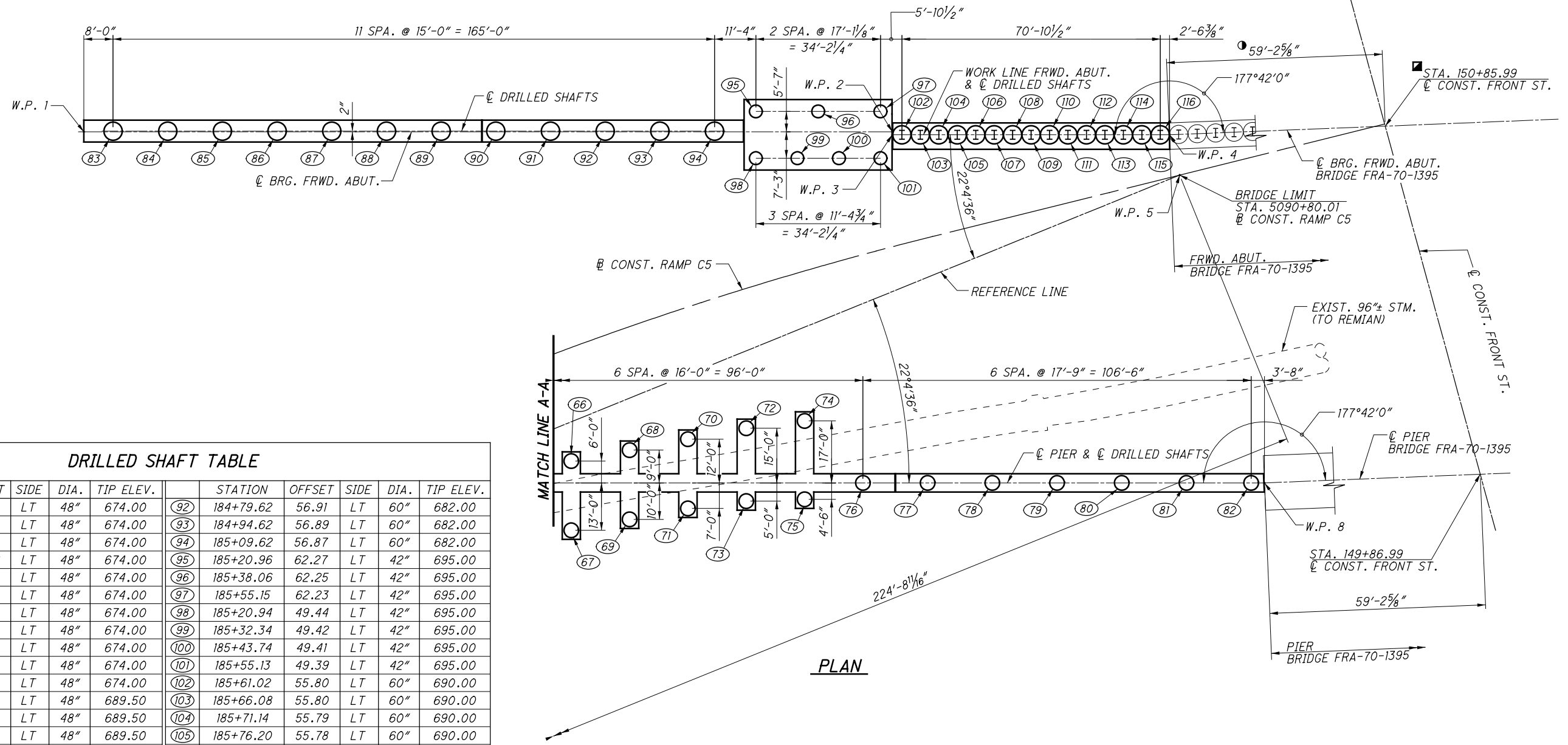

**DRILLED SHAFT TABLE**

| STATION | OFFSET    | SIDE  | DIA. | TIP ELEV. | STATION | OFFSET | SIDE      | DIA.  | TIP ELEV. |     |        |
|---------|-----------|-------|------|-----------|---------|--------|-----------|-------|-----------|-----|--------|
| 66      | 184+48.11 | 46.04 | LT   | 48"       | 674.00  | 92     | 184+79.62 | 56.91 | LT        | 60" | 682.00 |
| 67      | 184+48.13 | 27.04 | LT   | 48"       | 674.00  | 93     | 184+94.62 | 56.89 | LT        | 60" | 682.00 |
| 68      | 184+64.10 | 49.06 | LT   | 48"       | 674.00  | 94     | 185+09.62 | 56.87 | LT        | 60" | 682.00 |
| 69      | 184+64.13 | 30.06 | LT   | 48"       | 674.00  | 95     | 185+20.96 | 62.27 | LT        | 42" | 695.00 |
| 70      | 184+80.10 | 52.08 | LT   | 48"       | 674.00  | 96     | 185+38.06 | 62.25 | LT        | 42" | 695.00 |
| 71      | 184+80.12 | 33.08 | LT   | 48"       | 674.00  | 97     | 185+55.15 | 62.23 | LT        | 42" | 695.00 |
| 72      | 184+96.09 | 55.10 | LT   | 48"       | 674.00  | 98     | 185+20.94 | 49.44 | LT        | 42" | 695.00 |
| 73      | 184+96.12 | 35.10 | LT   | 48"       | 674.00  | 99     | 185+32.34 | 49.42 | LT        | 42" | 695.00 |
| 74      | 185+12.09 | 57.12 | LT   | 48"       | 674.00  | 100    | 185+43.74 | 49.41 | LT        | 42" | 695.00 |
| 75      | 185+12.12 | 35.62 | LT   | 48"       | 674.00  | 101    | 185+55.13 | 49.39 | LT        | 42" | 695.00 |
| 76      | 185+28.11 | 40.14 | LT   | 48"       | 674.00  | 102    | 185+61.02 | 55.80 | LT        | 60" | 690.00 |
| 77      | 185+45.86 | 40.16 | LT   | 48"       | 689.50  | 103    | 185+66.08 | 55.80 | LT        | 60" | 690.00 |
| 78      | 185+63.61 | 40.18 | LT   | 48"       | 689.50  | 104    | 185+71.14 | 55.79 | LT        | 60" | 690.00 |
| 79      | 185+81.36 | 40.20 | LT   | 48"       | 689.50  | 105    | 185+76.20 | 55.78 | LT        | 60" | 690.00 |
| 80      | 185+99.21 | 40.22 | LT   | 48"       | 689.50  | 106    | 185+81.27 | 55.78 | LT        | 60" | 690.00 |
| 81      | 186+17.21 | 40.14 | LT   | 48"       | 689.50  | 107    | 185+86.33 | 55.77 | LT        | 60" | 690.00 |
| 82      | 186+35.20 | 39.96 | LT   | 48"       | 689.50  | 108    | 185+91.39 | 55.76 | LT        | 60" | 690.00 |
| 83      | 183+44.62 | 57.09 | LT   | 60"       | 682.00  | 109    | 185+96.45 | 55.76 | LT        | 60" | 690.00 |
| 84      | 183+59.62 | 57.07 | LT   | 60"       | 682.00  | 110    | 186+01.52 | 55.75 | LT        | 60" | 690.00 |
| 85      | 183+74.62 | 57.05 | LT   | 60"       | 682.00  | 111    | 186+06.58 | 55.74 | LT        | 60" | 690.00 |
| 86      | 183+89.62 | 57.03 | LT   | 60"       | 682.00  | 112    | 186+11.64 | 55.74 | LT        | 60" | 690.00 |
| 87      | 184+04.62 | 57.01 | LT   | 60"       | 682.00  | 113    | 186+16.70 | 55.73 | LT        | 60" | 690.00 |
| 88      | 184+19.62 | 56.99 | LT   | 60"       | 682.00  | 114    | 186+21.77 | 55.72 | LT        | 60" | 690.00 |
| 89      | 184+34.62 | 56.97 | LT   | 60"       | 682.00  | 115    | 186+26.93 | 55.71 | LT        | 60" | 690.00 |
| 90      | 184+49.62 | 56.95 | LT   | 60"       | 682.00  | 116    | 186+32.09 | 55.69 | LT        | 60" | 690.00 |
| 91      | 184+64.62 | 56.93 | LT   | 60"       | 682.00  |        |           |       |           |     |        |

NOTE: STATIONS AND OFFSETS FOR DRILLED SHAFT NOS. (1) TO (82) GIVEN TO  $\text{CL}$  CONST. FUTURE I-70 EB STATIONS AND OFFSETS FOR DRILLED SHAFT NOS. (83) TO (116) GIVEN TO  $\text{CL}$  CONST. I-70 WB

**LEGEND:**

- INDICATES MEASURED FROM W.P. 4 TO INTERSECTION OF  $\text{CL}$  CONST. FRONT ST. AND  $\text{CL}$  BRG. FRWD. ABUT. BRIDGE FRA-70-1395
- INDICATES STATION GIVEN AT INTERSECTION OF  $\text{CL}$  CONST. FRONT ST. AND  $\text{CL}$  BRG. FRWD. ABUT. BRIDGE FRA-70-1395

**NOTES:**

1. FOR MATCHLINE A-A, SEE SH. NO. 14/118.
2. FOR GEOMETRY PLAN, SEE SH. NO. 5/118.

| NO. | DESCRIPTION                   | REV. BY | DATE       |
|-----|-------------------------------|---------|------------|
| 4   | ADDED STEEL IN DRILLED SHAFTS | RFV     | 11-29-2021 |

DESIGN AGENCY  
**GPD GROUP**  
Class, Pyle, Schmitt, Burns & DeLaney, Inc.  
 1801 Watermark Drive, Suite 130, Columbus, Ohio 43215 614-210-0731  
 Copyright © Class, Pyle, Schmitt, Burns & DeLaney, Inc. 2015

|                       |         |
|-----------------------|---------|
| DATE                  | 9-6-19  |
| REVIEWED              | RHC     |
| STRUCTURE FILE NUMBER | 2510021 |
| DRAWN                 | RPR     |
| CHECKED               | MOJ     |
| DESIGNED              | DGN     |
| REVISED               |         |

**DRILLED SHAFT PLAN - 2**

BRIDGE NO. FRA-70-1390C  
RAMP C5 OVER I-70/71

PID No. 105523  
 15/118  
 1578  
 1815

D:\2012\2012048\FRA\105523\STRUCTURES\FRA70\_1390C\SHEETS\070\_1390C\F001.DGN  
 11/27/2021 2:21:25 PM  
 0001Y81STD.LUSER

01-2812-2812048 VFR1105523 STRUCTURES\FRA70\_1390C SHEETS\070\_1390C\F003.DGN  
 11/27/2021 2:33:24 PM  
 0001Y81STD\_USER

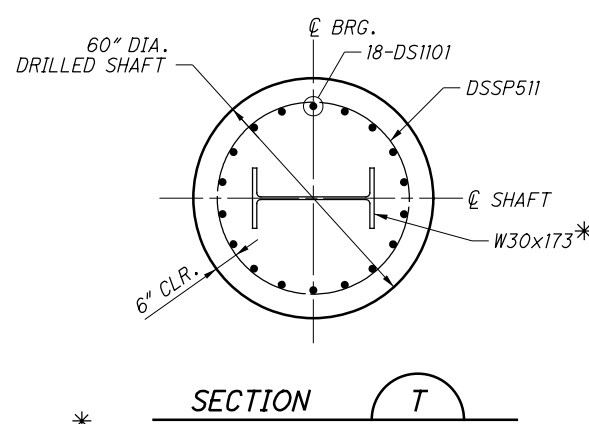
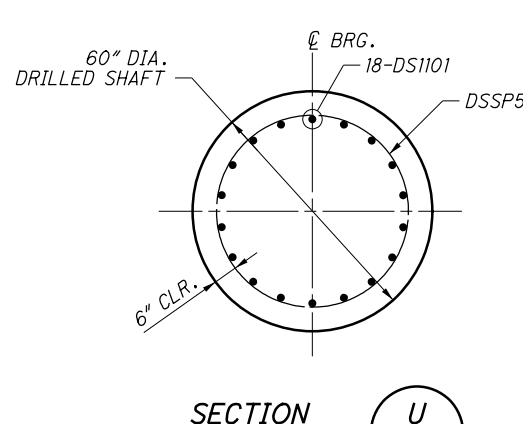
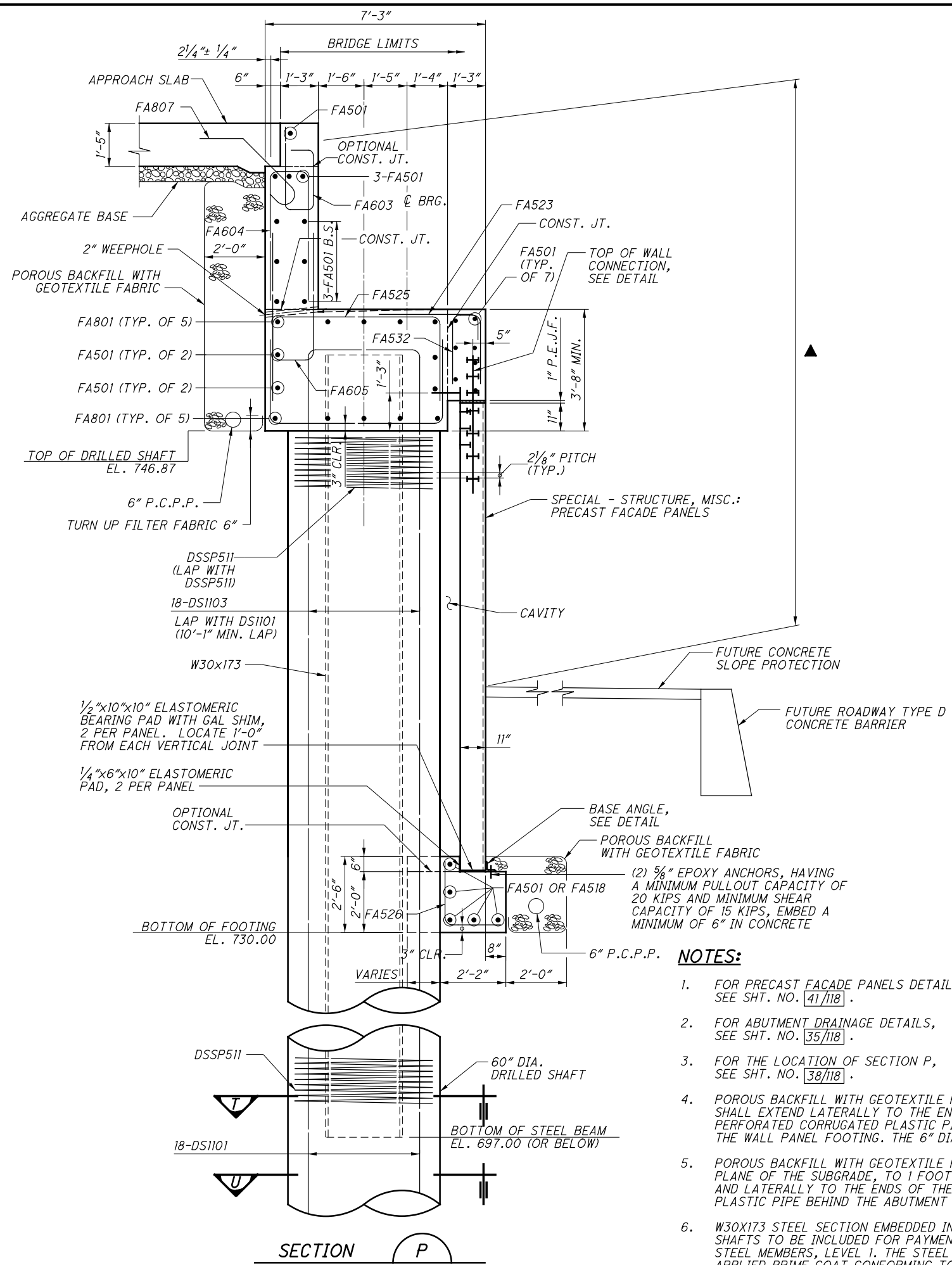

\* EXTEND W30x173 SECTION TO AT LEAST EL. 697 (OR BELOW) AND PROJECT IT 2'-6\"/>

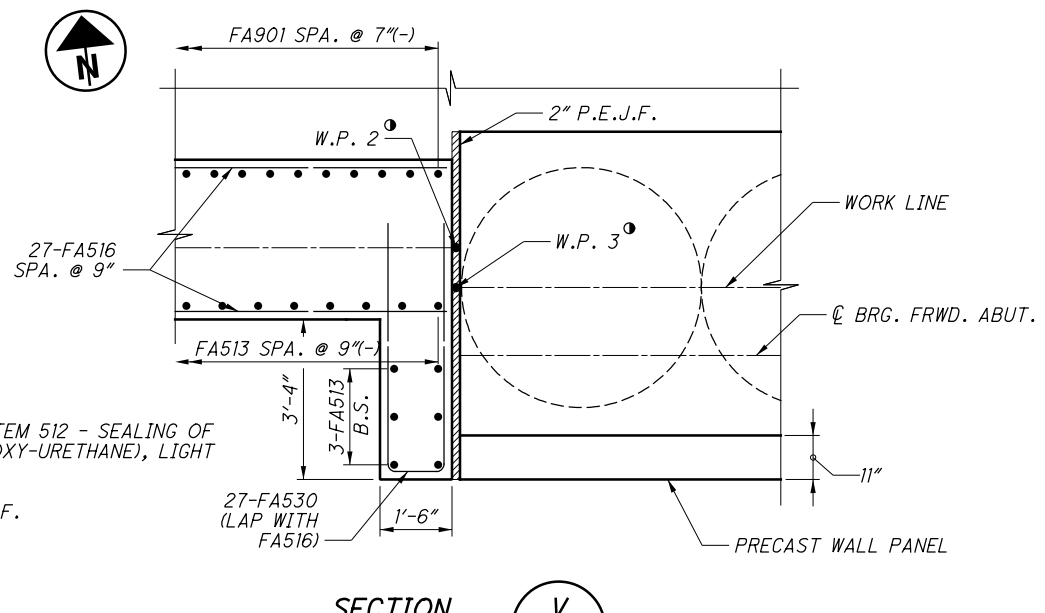

**LEGEND:**

- ▲ INDICATES LIMITS OF "ITEM 512 - SEALING OF CONCRETE SURFACES (EPOXY-URETHANE), LIGHT NEUTRAL"
- LOCATED AT @ 2" P.E.J.F.

**NOTES:**

1. FOR PRECAST FACADE PANELS DETAILS, SEE SHT. NO. 41/118.
2. FOR ABUTMENT DRAINAGE DETAILS, SEE SHT. NO. 35/118.
3. FOR THE LOCATION OF SECTION P, SEE SHT. NO. 38/118.
4. POROUS BACKFILL WITH GEOTEXTILE FABRIC: 2'-0" x 2'-6" SHALL EXTEND Laterally TO THE ENDS OF THE 6" DIA. PERFORATED CORRUGATED PLASTIC PIPE IN FRONT OF THE WALL PANEL FOOTING. THE 6" DIA.
5. POROUS BACKFILL WITH GEOTEXTILE FABRIC SHALL EXTEND UP TO THE PLANE OF THE SUBGRADE, TO 1 FOOT BELOW THE EMBANKMENT SURFACE, AND Laterally TO THE ENDS OF THE 6" DIA. PERFORATED CORRUGATED PLASTIC PIPE BEHIND THE ABUTMENT CAP ON TOP OF THE SHAFTS.
6. W30x173 STEEL SECTION EMBEDDED IN THE THE ABUTMENT DRILLED SHAFTS TO BE INCLUDED FOR PAYMENT WITH ITEM 513 - STRUCTURAL STEEL MEMBERS, LEVEL 1. THE STEEL SHALL BE COATED WITH A SHOP APPLIED PRIME COAT CONFORMING TO CMS 514.

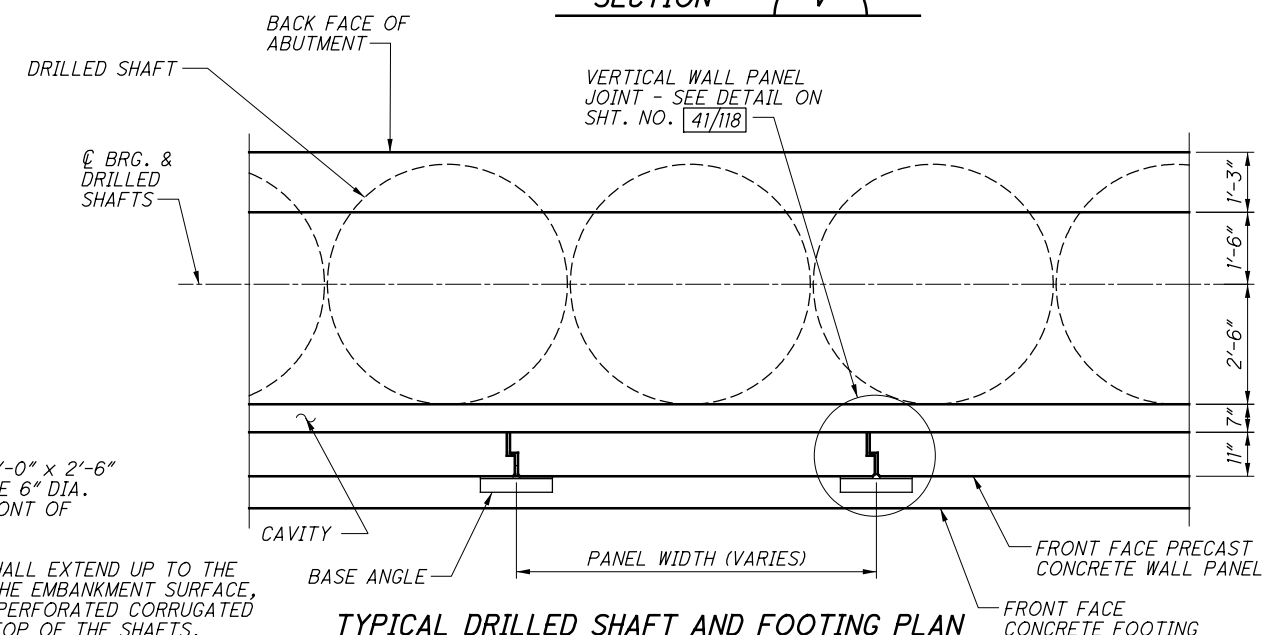

| NO. | DESCRIPTION              | REV. BY | DATE       |
|-----|--------------------------|---------|------------|
| 4   | ADDITIONAL DETAIL & NOTE | RFV     | 11-29-2021 |

DESIGN AGENCY  
**GPD GROUP**  
Class, Pyle, Schutte, Burns & DeLaney, Inc.  
 1801 Watermark Drive, Suite 130, Columbus, Ohio 43215 614-210-0731  
 Copyright © Class, Pyle, Schutte, Burns & DeLaney, Inc. 2015

|                       |         |
|-----------------------|---------|
| DESIGNED              | DATE    |
| RHC                   | 9-6-19  |
| CHECKED               | DGN     |
| MOJ                   | 2510021 |
| DRAWN                 | REVISED |
| RFR                   |         |
| STRUCTURE FILE NUMBER |         |
| 2510021               |         |

**FORWARD ABUTMENT SECTIONS**  
 BRIDGE NO. FRA-70-1390C  
 RAMP C5 OVER I-70/71

**FRA-70/71-12.68 / 14.86**  
**PID No. 105523**

40 / 118

1603  
 1815



**ESTIMATED QUANTITIES**

CALCULATED: RFV DATE: 9-3-19  
CHECKED: DJC DATE: 9-6-19

| ITEM    | EXT.     | TOTAL   |          | PARTICIPATION |               | UNITS | DESCRIPTION                                                                                                                                       | ABUT    |          | PIER    |          | SUPER   |          | GENERAL |          | A.P.P. REFERENCE SHT. NO. |
|---------|----------|---------|----------|---------------|---------------|-------|---------------------------------------------------------------------------------------------------------------------------------------------------|---------|----------|---------|----------|---------|----------|---------|----------|---------------------------|
|         |          | BRIDGE  | EAST CAP | 03/NHS/BR     | 07/NHS/OT/AEP |       |                                                                                                                                                   | BRIDGE  | EAST CAP | BRIDGE  | EAST CAP | BRIDGE  | EAST CAP | BRIDGE  | EAST CAP |                           |
| 202     | 11003    | LS      | LS       | LS            |               |       | STRUCTURE REMOVED, OVER 20 FOOT SPAN, AS PER PLAN                                                                                                 |         |          |         |          |         |          |         |          | 8                         |
| 202     | 22900    | 336     |          | 336           |               | SY    | APPROACH SLAB REMOVED                                                                                                                             |         |          |         |          |         |          | 336     |          |                           |
| 202     | 23500    | 1271    |          | 1271          |               | SY    | WEARING COURSE REMOVED                                                                                                                            |         |          |         |          |         |          | 1271    |          |                           |
| 503     | 11101    | LS      | LS       | LS            |               |       | COFFERDAMS AND EXCAVATION BRACING, AS PER PLAN                                                                                                    |         |          |         |          |         |          |         |          | 8                         |
| 503     | 21100    | 7806    |          | 7806          |               | CY    | UNCLASSIFIED EXCAVATION                                                                                                                           | 6781    |          | 1025    |          |         |          |         |          |                           |
| 509     | 10000    | 584,714 |          | 584,714       |               | LB    | EPOXY COATED REINFORCING STEEL                                                                                                                    | 48,657  |          | 110,481 |          | 312,908 |          | 112,668 |          |                           |
| 511     | 34446    | 644     | 217      | 861           |               | CY    | CLASS QC2 CONCRETE WITH QC/QA, BRIDGE DECK                                                                                                        |         |          |         |          | 644     | 217      |         |          |                           |
| 511     | 34451    | 39      | 41       | 80            |               | CY    | CLASS QC2 CONCRETE WITH QC/QA, BRIDGE DECK (PARAPET), AS PER PLAN                                                                                 |         |          |         |          | 39      | 41       |         |          | 1746A                     |
| 511     | 41012    | 393     |          | 393           |               | CY    | CLASS QC1 CONCRETE WITH QC/QA, PIER ABOVE FOOTINGS                                                                                                |         |          | 393     |          |         |          |         |          |                           |
| 511     | 44113    | 315     | 131      | 446           |               | CY    | CLASS QC1 CONCRETE WITH QC/QA, ABUTMENT NOT INCLUDING FOOTING, AS PER PLAN                                                                        | 315     | 131      |         |          |         |          |         |          | 5                         |
| 511     | 46513    | 290     | 18       | 308           |               | CY    | CLASS QC1 CONCRETE WITH QC/QA, FOOTING, AS PER PLAN                                                                                               | 43      | 18       | 247     |          |         |          |         |          | 4                         |
| 511     | 51513    | 130     | 134      | 264           |               | CY    | CLASS QC2 CONCRETE WITH QC/QA, SIDEWALK, AS PER PLAN                                                                                              |         |          |         |          | 130     | 134      |         |          | 1746A                     |
| 512     | 10050    | 714     | 547      | 1261          |               | SY    | SEALING OF CONCRETE SURFACES (NON-EPOXY)                                                                                                          |         |          |         |          | 714     | 547      |         |          | 1746A                     |
| 512     | 10100    | 1031    | 307      | 1338          |               | SY    | SEALING OF CONCRETE SURFACES (EPOXY-URETHANE)                                                                                                     | 737     | 307      | 294     |          |         |          |         |          | 1746A                     |
| 512     | 33000    | 7       |          | 7             |               | SY    | TYPE 2 WATERPROOFING                                                                                                                              | 7       |          |         |          |         |          |         |          |                           |
| 513     | 10220    | 385,790 | 161,582  | 547,372       |               | LB    | STRUCTURAL STEEL MEMBERS, LEVEL 1                                                                                                                 | 385,790 | 161,582  |         |          |         |          |         |          |                           |
| 513     | 10280    | 591,983 | 274,536  | 866,519       |               | LB    | STRUCTURAL STEEL MEMBERS, LEVEL 4                                                                                                                 |         |          |         |          | 591,983 | 274,536  |         |          |                           |
| 513     | 20000    | 7920    | 4865     | 12785         |               | EACH  | WELDED STUD SHEAR CONNECTORS                                                                                                                      |         |          |         |          | 7920    | 4865     |         |          |                           |
| 514     | 00060    | 30594   | 13784    | 44378         |               | SF    | FIELD PAINTING STRUCTURAL STEEL, INTERMEDIATE COAT                                                                                                |         |          |         |          | 30594   | 13784    |         |          |                           |
| 514     | 00066    | 30594   | 13784    | 44378         |               | SF    | FIELD PAINTING STRUCTURAL STEEL, FINISH COAT                                                                                                      |         |          |         |          | 30594   | 13784    |         |          |                           |
| 514     | 10000    | 22      | 10       | 32            |               | EACH  | FINAL INSPECTION REPAIR                                                                                                                           |         |          |         |          | 22      | 10       |         |          |                           |
| 516     | 10011    | 178     | 53       | 231           |               | FT    | ARMORLESS PREFORMED JOINT SEAL, AS PER PLAN                                                                                                       |         |          |         |          |         |          | 178     | 53       | 58 - 59                   |
| 516     | 11211    | 218     | 333      | 551           |               | FT    | STRUCTURAL EXPANSION JOINT INCLUDING ELASTOMERIC STRIP SEAL, AS PER PLAN (4")                                                                     |         |          |         |          | 218     | 333      |         |          | 44A                       |
| 516     | 13600    | 397     |          | 397           |               | SF    | 1" PREFORMED EXPANSION JOINT FILLER                                                                                                               | 397     |          |         |          |         |          |         |          |                           |
| 516     | 13900    | 84      |          | 84            |               | SF    | 2" PREFORMED EXPANSION JOINT FILLER                                                                                                               |         |          | 84      |          |         |          |         |          |                           |
| 516     | 44101    | 20      | 10       | 30            |               | EACH  | ELASTOMERIC BEARING WITH INTERNAL LAMINATES AND LOAD PLATE (NEOPRENE) 10 1/2" x 1'-4" x 2.45" PAD WITH 11 1/2" x 1'-10" BEVELED PLATE, AS PER PAN |         |          |         |          | 20      | 10       |         |          | 25                        |
| 516     | 44201    | 10      | 5        | 15            |               | EACH  | ELASTOMERIC BEARING WITH INTERNAL LAMINATES AND LOAD PLATE (NEOPRENE) 1'-6" x 2'-0" x 3.40" PAD WITH 1'-7" x 2'-9" BEVELED PLATE, AS PER PLAN     |         |          |         |          | 10      | 5        |         |          | 25                        |
| 518     | 12500    | 2       |          | 2             |               | EA    | SCUPPER, MISC.: NEENAH R-4014-TL SCUPPER & TYPE V GATE                                                                                            |         |          |         |          | 2       |          |         |          | 33                        |
| 518     | 21200    | 177     | 69       | 246           |               | CY    | POROUS BACKFILL WITH GEOTEXTILE FABRIC                                                                                                            | 177     | 69       |         |          |         |          |         |          |                           |
| 518     | 40000    | 445     | 175      | 620           |               | FT    | 6" PERFORATED CORRUGATED PLASTIC PIPE                                                                                                             | 445     | 175      |         |          |         |          |         |          |                           |
| 518     | 40010    | 25      | 25       | 50            |               | FT    | 6" NON-PERFORATED CORRUGATED PLASTIC PIPE, INCLUDING SPECIALS                                                                                     | 25      | 25       |         |          |         |          |         |          |                           |
| 518     | 62100    | 110     |          | 110           |               | FT    | STRUCTURE DRAINAGE, MISC.: DOWNSPOUT/REDUCER/ELBOW CONDUIT DRAINAGE COLLECTION SYSTEM                                                             |         |          |         |          | 110     |          |         |          | 33                        |
| 524     | 95472    | 2,423   | 1,015    | 3,438         |               | FT    | DRILLED SHAFTS, 60" DIAMETER, ABOVE BEDROCK WITH QC/QA, AS PER PLAN                                                                               | 2,423   | 1,015    |         |          |         |          |         |          | 4                         |
| 526     | 25011    | 700     | 258      | 958           |               | SY    | REINFORCED CONCRETE APPROACH SLABS WITH QC/QA (T=15"), AS PER PLAN                                                                                |         |          |         |          |         |          | 700     | 258      | 58 - 60                   |
| 526     | 90031    | 178     | 53       | 231           |               | FT    | TYPE C INSTALLATION, AS PER PLAN                                                                                                                  |         |          |         |          |         |          | 178     | 53       | 58 - 59                   |
| SPECIAL | 53000200 | LS      |          | LS            |               |       | STRUCTURES: PERMANENT UTILITY SUPPORTS (TRAFFIC, ITS, DOT, CITY OF COLUMBUS DOP)                                                                  |         |          |         |          |         |          |         |          | 5                         |
| SPECIAL | 53000200 | LS      |          | LS            |               |       | STRUCTURES: PERMANENT UTILITY SUPPORTS (AEP DUCTS)                                                                                                |         |          |         |          |         |          |         |          | 5                         |
| SPECIAL | 53000600 | 4258    | 1774     | 6032          |               | SF    | STRUCTURES: PRECAST FACADE PANELS                                                                                                                 | 4258    | 1774     |         |          |         |          |         |          | 5                         |
| 607     | 98000    | 20      |          | 20            |               | FT    | FENCE, MISC.: WALL MOUNTED TYPE A (W/ VANDAL MESH)                                                                                                | 4.5     |          |         |          | 15.5    |          |         |          | 1746A                     |
| 625     | 10620    | 6       | 2        | 8             |               | EACH  | LIGHT POLE ANCHOR BOLTS, MISC.: COMBINATION SIGNAL POLE AND PEDESTRIAN POLE ANCHOR BOLT ASSEMBLIES EMBEDDED IN CONCRETE BRIDGE DECK               |         |          |         |          | 6       | 2        |         |          | 4                         |
| SPECIAL | 69098100 | 1650    |          | 1650          |               | FT    | 5" XHW FIBERGLASS CONDUIT                                                                                                                         |         |          |         |          | 1650    |          |         |          | 5                         |

| NO. | DESCRIPTION                      | REV. BY | DATE       | NO. | DESCRIPTION                                  | REV. BY | DATE       |
|-----|----------------------------------|---------|------------|-----|----------------------------------------------|---------|------------|
| 2   | ADDED/CORRECTED ITEMS/QUANTITIES | DJC     | 11-12-2021 | 4   | FUNDING CODE CHANGE/ADDED ITEM/ REVISED ITEM | CWL/RFV | 11-29-2021 |

D:\2012\20120418\FRA\105523\STRUCTURES\FRA070\_1395C\SHEETS\070\_1395C\001.DGN

11/29/2021 10:06:34 AM

DDOT\B1STD\USER

**ESTIMATED QUANTITIES - EASTBOUND**

BRIDGE NO. FRA-70-1395C  
S. FRONT STREET OVER I-70/71

FRA-70/71-12.68/14.86  
PID No. 105523

DESIGN AGENCY  
**GPD GROUP**  
Class, P.E., S.Hon., Burns & McDonnell, Inc.  
1801 Watermark Drive, Suite 150, Columbus, Ohio 43215 614.210.0731  
Copyright © Class, P.E., S.Hon., Burns & McDonnell, Inc. 2015

DATE 9-6-19  
REVISED DGN 9-6-19  
DRAWN RFV  
DESIGNED RFV  
CHECKED DJC  
STRUCTURE FILE NUMBER 2510023

G:\2012\2012048\FRA\105523\STRUCTURES\FRA070\_1395C\SHEETS\070\_1395CFP001.DGN  
 11/24/2021 5:07:49 PM  
 DDDTY81STD\_USER

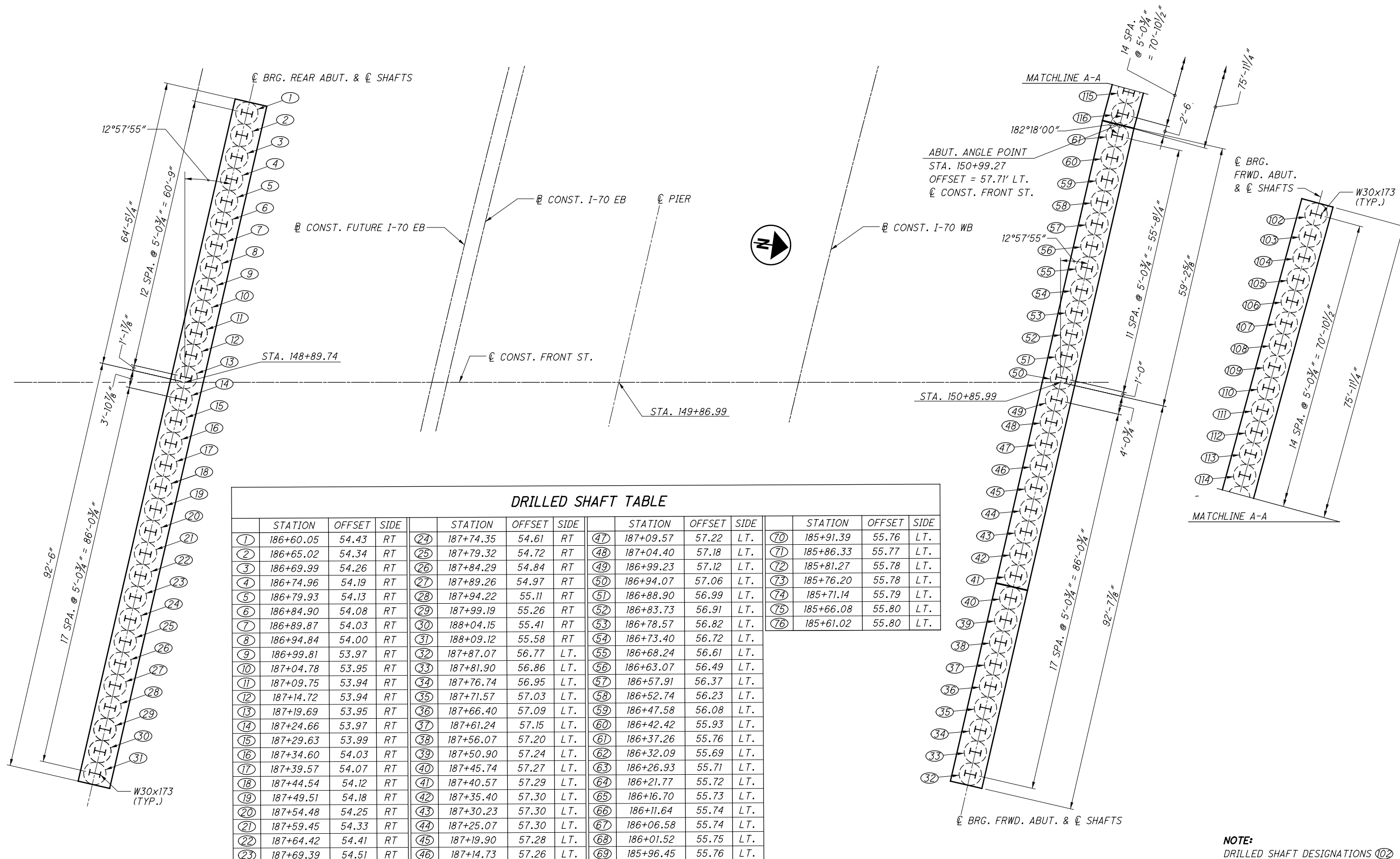

| STATION   | OFFSET | SIDE | STATION   | OFFSET | SIDE | STATION   | OFFSET | SIDE | STATION   | OFFSET | SIDE |
|-----------|--------|------|-----------|--------|------|-----------|--------|------|-----------|--------|------|
| 186+60.05 | 54.43  | RT   | 187+74.35 | 54.61  | RT   | 187+09.57 | 57.22  | LT.  | 185+91.39 | 55.76  | LT.  |
| 186+65.02 | 54.34  | RT   | 187+79.32 | 54.72  | RT   | 187+04.40 | 57.18  | LT.  | 185+86.33 | 55.77  | LT.  |
| 186+69.99 | 54.26  | RT   | 187+84.29 | 54.84  | RT   | 186+99.23 | 57.12  | LT.  | 185+81.27 | 55.78  | LT.  |
| 186+74.96 | 54.19  | RT   | 187+89.26 | 54.97  | RT   | 186+94.07 | 57.06  | LT.  | 185+76.20 | 55.78  | LT.  |
| 186+79.93 | 54.13  | RT   | 187+94.22 | 55.11  | RT   | 186+88.90 | 56.99  | LT.  | 185+71.14 | 55.79  | LT.  |
| 186+84.90 | 54.08  | RT   | 187+99.19 | 55.26  | RT   | 186+83.73 | 56.91  | LT.  | 185+66.08 | 55.80  | LT.  |
| 186+89.87 | 54.03  | RT   | 188+04.15 | 55.41  | RT   | 186+78.57 | 56.82  | LT.  | 185+61.02 | 55.80  | LT.  |
| 186+94.84 | 54.00  | RT   | 188+09.12 | 55.58  | RT   | 186+73.40 | 56.72  | LT.  |           |        |      |
| 186+99.81 | 53.97  | RT   | 187+87.07 | 56.77  | LT.  | 186+68.24 | 56.61  | LT.  |           |        |      |
| 187+04.78 | 53.95  | RT   | 187+81.90 | 56.86  | LT.  | 186+63.07 | 56.49  | LT.  |           |        |      |
| 187+09.75 | 53.94  | RT   | 187+76.74 | 56.95  | LT.  | 186+57.91 | 56.37  | LT.  |           |        |      |
| 187+14.72 | 53.94  | RT   | 187+71.57 | 57.03  | LT.  | 186+52.74 | 56.23  | LT.  |           |        |      |
| 187+19.69 | 53.95  | RT   | 187+66.40 | 57.09  | LT.  | 186+47.58 | 56.08  | LT.  |           |        |      |
| 187+24.66 | 53.97  | RT   | 187+61.24 | 57.15  | LT.  | 186+42.42 | 55.93  | LT.  |           |        |      |
| 187+29.63 | 53.99  | RT   | 187+56.07 | 57.20  | LT.  | 186+37.26 | 55.76  | LT.  |           |        |      |
| 187+34.60 | 54.03  | RT   | 187+50.90 | 57.24  | LT.  | 186+32.09 | 55.69  | LT.  |           |        |      |
| 187+39.57 | 54.07  | RT   | 187+45.74 | 57.27  | LT.  | 186+26.93 | 55.71  | LT.  |           |        |      |
| 187+44.54 | 54.12  | RT   | 187+40.57 | 57.29  | LT.  | 186+21.77 | 55.72  | LT.  |           |        |      |
| 187+49.51 | 54.18  | RT   | 187+35.40 | 57.30  | LT.  | 186+16.70 | 55.73  | LT.  |           |        |      |
| 187+54.48 | 54.25  | RT   | 187+30.23 | 57.30  | LT.  | 186+11.64 | 55.74  | LT.  |           |        |      |
| 187+59.45 | 54.33  | RT   | 187+25.07 | 57.30  | LT.  | 186+06.58 | 55.74  | LT.  |           |        |      |
| 187+64.42 | 54.41  | RT   | 187+19.90 | 57.28  | LT.  | 186+01.52 | 55.75  | LT.  |           |        |      |
| 187+69.39 | 54.51  | RT   | 187+14.73 | 57.26  | LT.  | 185+96.45 | 55.76  | LT.  |           |        |      |

NOTE: STATIONS AND OFFSETS FOR DRILLED SHAFT NOS. ① TO ③① GIVEN TO @ CONST. FUTURE I-70 EB  
 STATIONS AND OFFSETS FOR DRILLED SHAFT NOS. ③② TO ⑦⑥ GIVEN TO @ CONST. I-70 WB

NOTE:  
 DRILLED SHAFT DESIGNATIONS ⑩②  
 THRU ⑩⑥ ARE INCLUDED FOR  
 PAYMENT WITH BRIDGE NO.  
 FRA-70-1390C.

**5'-0" DIAMETER DRILLED SHAFT PLAN**

| NO. | DESCRIPTION                     | REV. BY | DATE       |
|-----|---------------------------------|---------|------------|
| 4   | DRILLED SHAFT REVISION AND NOTE | RFV     | 11-29-2021 |

DESIGN AGENCY: **GPD GROUP**  
 1801 Watermark Drive, Suite 150, Columbus, Ohio 43215 614.210.0731  
 Copyright © 2015, GPD Group, Inc.

BRIDGE NO. FRA-70-1395C  
 S. FRONT STREET OVER I-70/71

DATE: 9-6-19  
 STRUCTURE FILE NUMBER: 2510023

DESIGNED: DGN  
 CHECKED: DJC

DRAWN: RFV  
 REVISED:

REVIEWED: T J W

NO. 9 / 65  
 1690 / 1815

01\2012\2012048\FRA\105525\STRUCTURES\FRA070\_1395C\SHEETS\070\_1395C\RA003.DGN  
 11/24/2021 3:27:26 PM DDDTY81STD\_USER

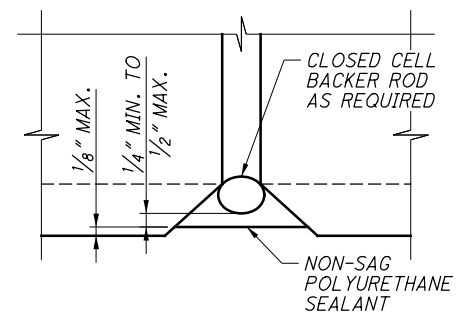
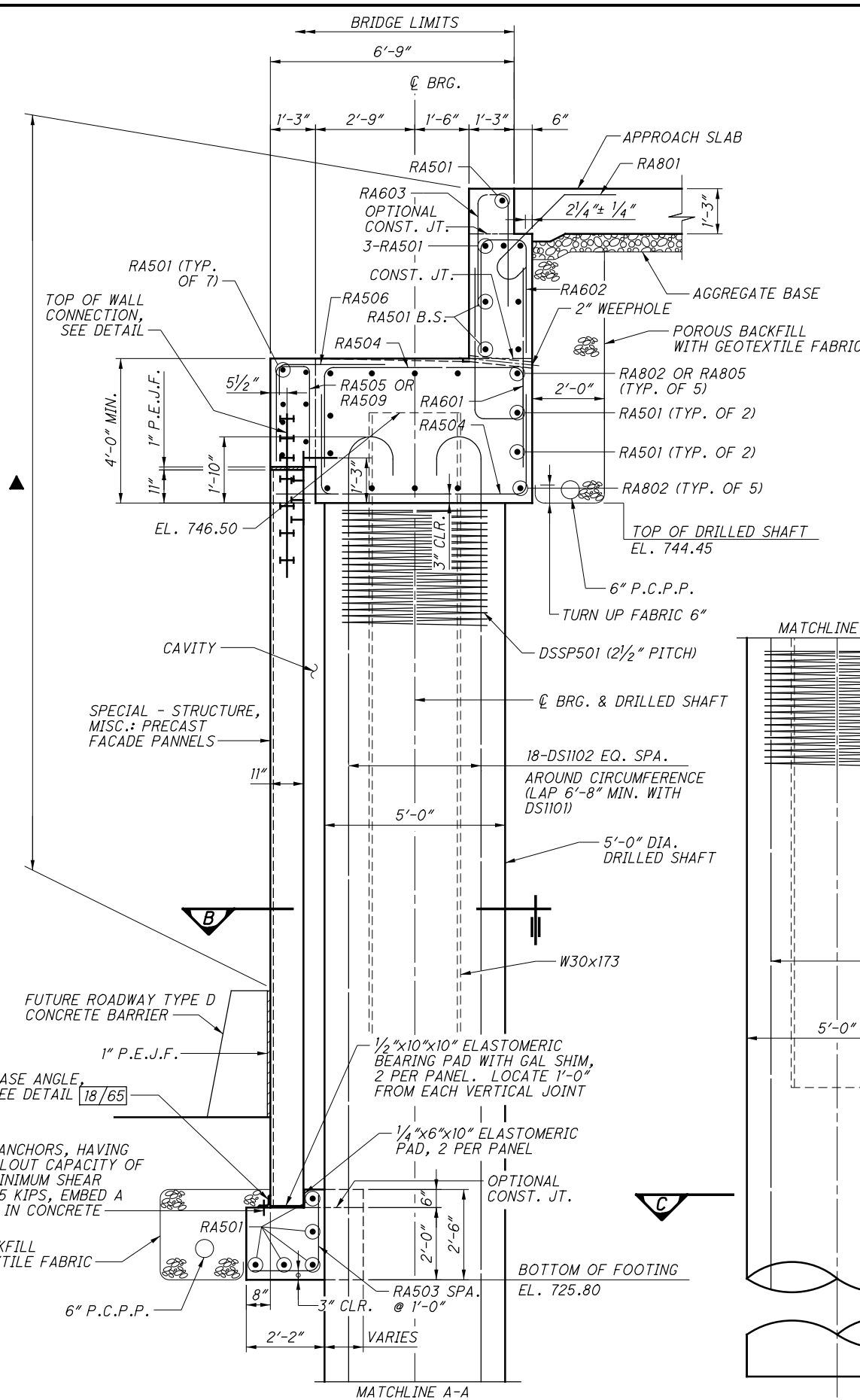

**CAULKING DETAIL**  
TYPICAL ALL PRECAST PANEL JOINTS

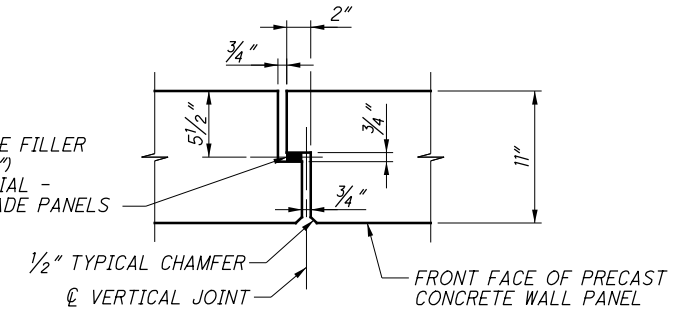

**VERTICAL WALL PANEL JOINT DETAIL**

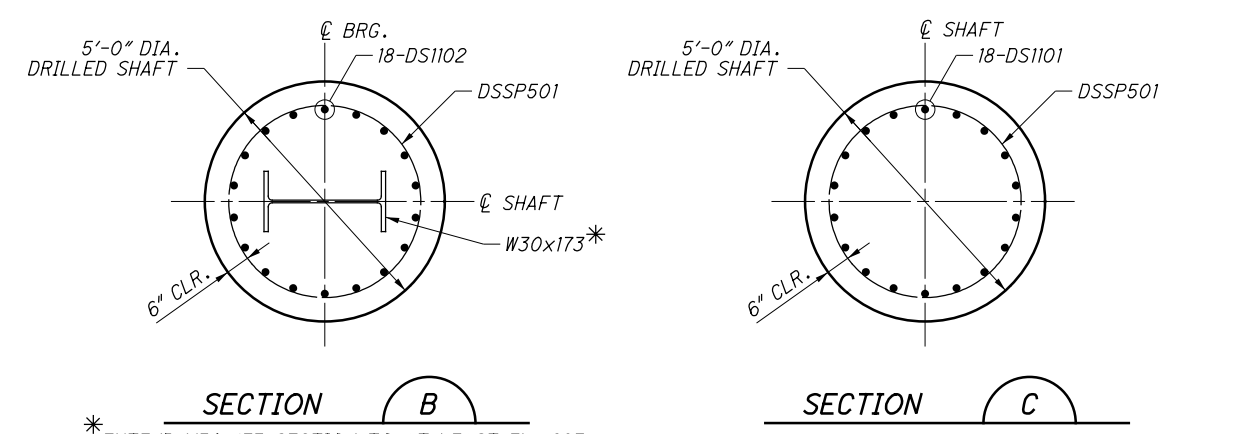

\* EXTEND W30x173 SECTION TO AT LEAST EL. 697 (OR BELOW) AND PROJECT IT 2'-6" MIN. INTO THE BOTTOM OF THE ABUTMENT SHAFT CAP

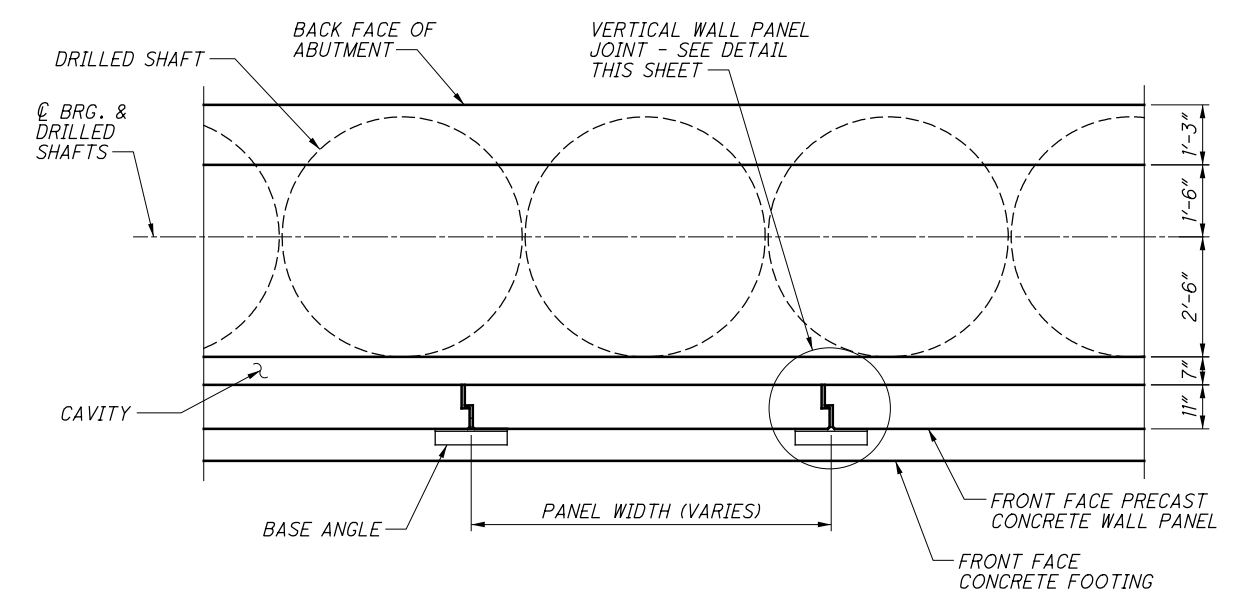

**TYPICAL DRILLED SHAFT AND FOOTING PLAN**

**NOTES:**

- FOR PRECAST FACADE PANELS DETAILS, SEE SHT. NO. 18/65.
- FOR ABUTMENT DRAINAGE DETAIL, SEE SHT. NO. 19/65.
- FOR LOCATION OF SECTION A, SEE SHT. NOS. 11/65 & 12/65.
- POROUS BACKFILL WITH GEOTEXTILE FABRIC: 2'-0" x 2'-6" SHALL EXTEND Laterally TO THE ENDS OF THE 6" DIA. PERFORATED CORRUGATED PLASTIC PIPE IN FRONT OF THE WALL PANEL FOOTING.
- POROUS BACKFILL WITH GEOTEXTILE FABRIC SHALL EXTEND UP TO THE PLANE OF THE SUBGRADE, TO 1 FOOT BELOW THE EMBANKMENT SURFACE, AND Laterally TO THE ENDS OF THE 6" DIA. PERFORATED CORRUGATED PLASTIC PIPE BEHIND THE ABUTMENT CAP ON TOP OF THE SHAFTS.
- W30x173 STEEL SECTION EMBEDDED IN THE THE ABUTMENT DRILLED SHAFTS TO BE INCLUDED FOR PAYMENT WITH ITEM 513 - STRUCTURAL STEEL MEMBERS, LEVEL 1. THE STEEL SHALL BE COATED WITH A SHOP APPLIED PRIME COAT CONFORMING TO CMS 514.

**LEGEND:**

▲ - INDICATES LIMITS OF ITEM 512 SEALING OF CONCRETE SURFACES (EPOXY-URETHANE)

**SECTION A**

| NO. | DESCRIPTION     | REV. BY | DATE       |
|-----|-----------------|---------|------------|
| 4   | ADDITIONAL NOTE | RFV     | 11-29-2021 |

**DESIGN AGENCY**  
**GPD GROUP**  
 1801 Watermark Drive, Suite 150, Columbus, Ohio 43215 614.210.0731  
 Copyright © 2015, GPD Group, Inc.

**REAR ABUTMENT SECTIONS**  
 BRIDGE NO. FRA-70-1395C  
 S. FRONT STREET OVER I-70/71

**DATE** 9-6-19  
**REVIEWED** T J W  
**STRUCTURE FILE NUMBER** 2510023  
**DRAWN** RFV  
**CHECKED** DJC  
**DESIGNED** DGN/RSN  
**REVISED**

**FRA-70/71-12.68 / 14.86**  
**PID No. 105523**  
 13 / 65  
 1694  
 1815

01:\2012\20120418\FRA\105523\STRUCTURES\FRA070\_1395C\SHEETS\070\_1395C\F003.DGN  
 11/24/2021 3:25:28 PM  
 DDDTY81STD\_USER

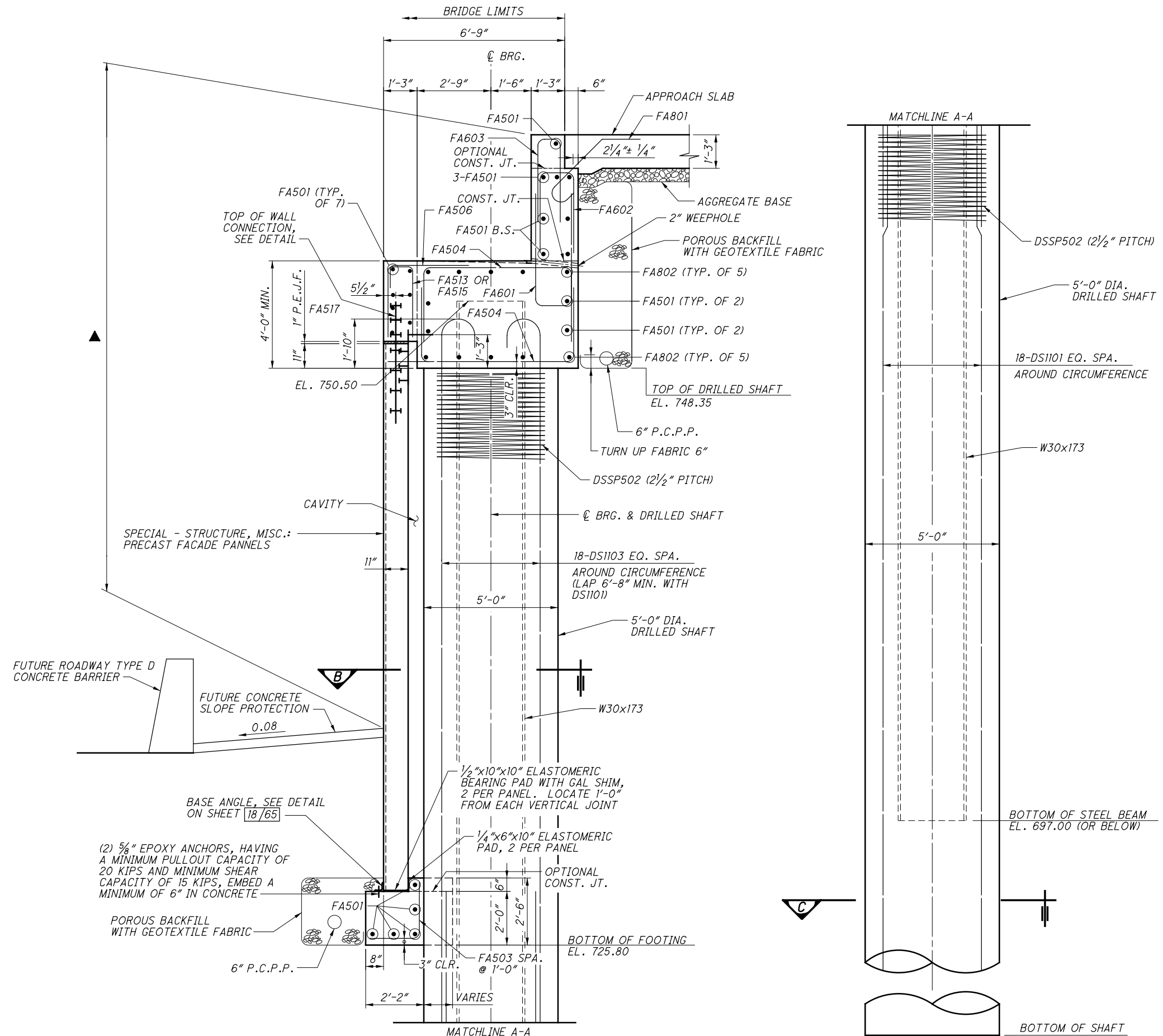

**LEGEND:**  
 ▲ - INDICATES LIMITS OF ITEM 512 SEALING OF CONCRETE SURFACES (EPOXY-URETHANE)

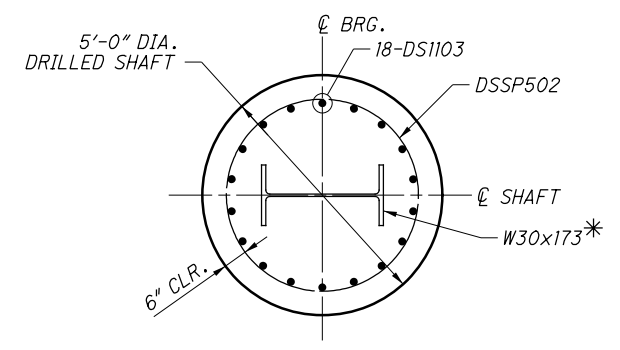

**SECTION B**  
 \* EXTEND W30x173 SECTION TO AT LEAST EL. 697 (OR BELOW) AND PROJECT IT 2'-6" MIN. INTO THE BOTTOM OF THE ABUTMENT SHAFT CAP

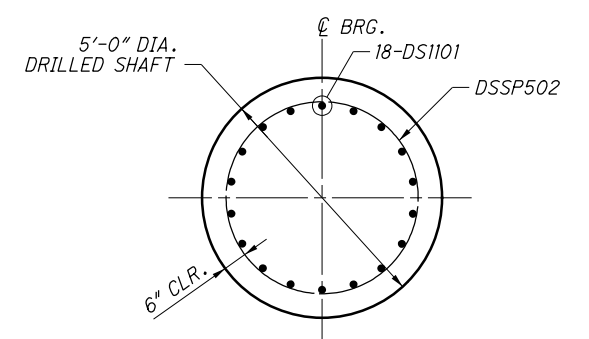

**SECTION C**

- NOTES:**
- FOR PRECAST FACADE PANELS DETAILS, SEE SHT. NO. 18/65
  - FOR ABUTMENT DRAINAGE DETAIL, SEE SHT. NO. 19/65
  - FOR LOCATION OF SECTION D, SEE SHT. NOS. & 15/65 16/65
  - FOR VERTICAL WALL PANEL JOINT DETAIL, AND DRILLED SHAFT AND FOOTING PLAN DETAIL, SEE SHT. NO. 13/65.
  - W30x173 STEEL SECTION EMBEDDED IN THE THE ABUTMENT DRILLED SHAFTS TO BE INCLUDED FOR PAYMENT WITH ITEM 513 - STRUCTURAL STEEL MEMBERS, LEVEL 1. THE STEEL SHALL BE COATED WITH A SHOP APPLIED PRIME COAT CONFORMING TO CMS 514.

| NO. | DESCRIPTION     | REV. BY | DATE       |
|-----|-----------------|---------|------------|
| 4   | ADDITIONAL NOTE | RFV     | 11-29-2021 |

AE SUMMARY - FRONT STREET BRIDGE

| PLAN SHEET NUMBER |      |      |      |      |      | PARTICIPATION<br>04/MPO/OT | ITEM    | ITEM<br>EXT. | GRAND<br>TOTAL | UNIT | DESCRIPTION                                                                        | DETAIL<br>SHEET NO.                                                                                               |                                          |
|-------------------|------|------|------|------|------|----------------------------|---------|--------------|----------------|------|------------------------------------------------------------------------------------|-------------------------------------------------------------------------------------------------------------------|------------------------------------------|
| 1750              | 1751 | 1753 | 1756 | 1757 | 1761 |                            |         |              |                |      |                                                                                    |                                                                                                                   |                                          |
|                   |      | 479  |      |      |      | 479                        | 605     | 98000        | 479            | FT   | UNDERDRAINS, MISC.: 4" PERFORATED PLANTER UNDERDRAIN                               | 1754                                                                                                              |                                          |
|                   |      | 16   |      |      |      | 16                         | 611     | 97200        | 16             | EACH | CONDUIT, MISC.: CLEANOUT STRUCTURE AND PLUG SET WITH 45° WYE                       | 1754                                                                                                              |                                          |
|                   |      | 2    |      |      |      | 2                          | 611     | 97200        | 2              | EACH | CONDUIT, MISC.: DRAINAGE OUTLET STRUCTURE                                          |                                                                                                                   |                                          |
|                   |      |      |      |      |      |                            |         |              |                |      |                                                                                    | 1781 to 1784                                                                                                      |                                          |
| 16                |      |      |      |      |      | 16                         | 625     | 98000        | 16             | EACH | LIGHTING, MISC.: RECESSED WALL LIGHT- TYPE 1                                       | 1781 to 1784                                                                                                      |                                          |
| 5                 |      |      |      |      |      | 5                          | 625     | 98000        | 5              | EACH | LIGHTING, MISC.: SEATWALL LIGHT TYPE 2                                             | 1781 to 1784                                                                                                      |                                          |
| 20                |      |      |      |      |      | 20                         | 625     | 98000        | 20             | EACH | LIGHTING, MISC.: TRELIS LIGHT TYPE 3                                               | 1781 to 1784                                                                                                      |                                          |
| 4                 |      |      |      |      |      | 4                          | SPECIAL | 63097700     | 4              | EACH | SIGNING, MISC.: BRIDGE PYLON ALUMINUM LETTERS                                      | 1811 and 1814                                                                                                     |                                          |
|                   |      |      |      |      |      | 774                        | 774     | 661          | 14001          | 774  | EACH                                                                               | PERENNIALS, LIRIOPE MUSCARI 'BIG BLUE'- BIG BLUE LILYTURF, AS PER PLAN                                            | 1222                                     |
|                   |      |      |      |      |      | 36                         | 36      | 661          | 20041          | 36   | EACH                                                                               | DECIDUOUS SHRUB. 2' HEIGHT, AS PER PLAN - HYDRANGEA QUERCIFOLIA 'MUNCHKIN'                                        | 1222                                     |
|                   |      |      |      |      |      | 82                         | 82      | 661          | 20041          | 82   | EACH                                                                               | DECIDUOUS SHRUB, 2' HEIGHT, AS PER PLAN - ROSA 'RADTKO'                                                           | 1222                                     |
|                   |      |      |      |      |      | 100                        | 100     | 661          | 30061          | 100  | EACH                                                                               | EVERGREEN SHRUB, 2' HEIGHT, AS PER PLAN - BUXUS X 'GREEN VELVET'                                                  | 1222                                     |
|                   |      |      |      |      |      | 55                         | 55      | 661          | 99900          | 55   | EACH                                                                               | PLANTING, MISC.: ORNAMENTAL GRASS, 24" HEIGHT, AS PER PLAN - CALAMAGROSTIS ACUTIFOLIA 'KARL FOERSTER'             | 1222                                     |
|                   |      |      |      |      |      | 430                        | 430     | 661          | 99900          | 430  | EACH                                                                               | PLANTING, MISC.; ORNAMENTAL GRASS, 6" HEIGHT FESTUCA GLAUCA 'ELIJAH BLUE', #1 CONTAINER                           | 1222                                     |
|                   |      |      |      |      |      | 28                         | 28      | 661          | 99900          | 28   | EACH                                                                               | PLANTING, MISC.; ORNAMENTAL GRASS, 24" HEIGHT, AS PER PLAN - SCHIZACHYRIUM SCOPARIUM 'SMOKE SIGNAL', #2 CONTAINER | 1222                                     |
|                   |      |      |      |      |      | 736                        | 736     | 661          | 99900          | 736  | EACH                                                                               | PLANTING, MISC.: 12-14 cm BULB, NARCISSUS 'SHERBORNE'- SHERBORNE DAFFODIL, AS PER PLAN                            | 1222                                     |
|                   |      |      |      |      |      | 430                        | 430     | 661          | 99900          | 430  | EACH                                                                               | PLANTING, MISC.; GROUND COVER, 12" SPREAD SEDUM RUPESTRE 'ANGELINA', #1 CONTAINER                                 | 1222                                     |
|                   |      |      |      |      |      | 350                        | 350     | 661          | 99900          | 350  | EACH                                                                               | PLANTING, MISC.; GROUND COVER, 8" SPREAD SEDUM HISPANICUM 'BLUE CARPET', #1 CONTAINER                             | 1222                                     |
|                   |      |      |      |      |      | 20                         | 20      | 661          | 99900          | 20   | EACH                                                                               | PLANTING, MISC: DECIDUOUS TREE, 14' HEIGHT, AS PER PLAN - MAGNOLIA VIRGINIANA 'JIM WILSON'                        | 1222                                     |
|                   |      |      |      |      |      | 59                         | 59      | 661          | 99900          | 59   | EACH                                                                               | PLANTING, MISC: EVERGREEN SHRUB, 18" SPREAD, AS PER PLAN - JUNIPERUS CONFERTA 'BLUE PACIFIC'                      | 1222                                     |
|                   |      |      |      |      |      |                            |         |              |                |      |                                                                                    |                                                                                                                   |                                          |
|                   |      |      |      |      |      | 2                          | SPECIAL | 68014550     | 2              | EACH | TRASH (LITTER) RECEPTACLE                                                          | 1785                                                                                                              |                                          |
|                   |      |      |      |      |      |                            |         |              |                |      |                                                                                    | 1785                                                                                                              |                                          |
|                   |      |      |      |      |      | 1                          | LS      | SPECIAL      | 68043100       | 1    |                                                                                    | COMPLETE IRRIGATION SYSTEM                                                                                        | 1798 to 1800                             |
|                   |      |      |      |      |      | 14                         | SPECIAL | 69098000     | 14             | EACH | FRONT STREET ALUMINUM PLANTER POT TYPE A                                           | 1771                                                                                                              |                                          |
|                   |      |      |      |      |      | 56                         | SPECIAL | 69098000     | 56             | EACH | SKATE GUARDS - TYPE A                                                              | 1767 to 1769                                                                                                      |                                          |
|                   |      |      |      |      |      | 143                        | SPECIAL | 69098000     | 143            | EACH | SKATE GUARDS - TYPE B                                                              | 1767 to 1769                                                                                                      |                                          |
|                   |      |      |      |      |      | 1                          | LS      | SPECIAL      | 69098400       | 1    |                                                                                    | ARCHITECTURAL PRECAST CONCRETE PLANTERS (FRONT ST BRIDGE)                                                         | 1801 to 1803                             |
|                   |      |      |      |      |      | 1                          | LS      | SPECIAL      | 69098400       | 1    |                                                                                    | COMPLETE PLANTER WATERPROOFING SYSTEM (FRONT ST BRIDGE)                                                           | 1804                                     |
|                   |      |      |      |      |      | 1                          | LS      | SPECIAL      | 69098400       | 1    |                                                                                    | ARCHITECTURAL TRELIS (FRONT ST BRIDGE)                                                                            | 1750 1766 1768<br>1769 1772<br>1776-1778 |
|                   |      |      |      |      |      | 1                          | LS      | SPECIAL      | 69098400       | 1    |                                                                                    | ILLUMINATED SCREEN WALL (FRONT ST BRIDGE)                                                                         | 1781 to 1784                             |
|                   |      |      |      |      |      | 295                        | SPECIAL | 69098700     | 295            | CY   | TREE AND PLANTS SOIL MIX FURNISHED & PLACED, AS PER PLAN (24" DEPTH UPPER HORIZON) | 1790 to 1793                                                                                                      |                                          |
|                   |      |      |      |      |      | 110                        | SPECIAL | 69098700     | 110            | CY   | TREE AND PLANTS SOIL MIX FURNISHED & PLACED, AS PER PLAN (9" DEPTH LOWER HORIZON)  | 1790 to 1793                                                                                                      |                                          |



LANDSCAPE ARCHITECTURE + URBAN PLANNING  
CALCULATED  
CHECKED

AESTHETIC ENHANCEMENTS SUMMARY

FRA-70/71-  
12.68/14.86

| NO. | DESCRIPTION               | REV. BY  | DATE       |
|-----|---------------------------|----------|------------|
| 4   | FUNDING SPLIT CODE CHANGE | MKSK/LHW | 11.26.2021 |

3486 - E

1748  
1815

P:\2013\c13811.06-70-71 4R & 4H\MICROSTATION\4R (105523)\Sheets\105523\PMJ01a.dgn Sheet 11/18/2021 2:07:47 PM InWilson