

**Core Photo: X-001-0-23**



Core Information				
Core Diameter (in):		3.75		
Core Total Length (in):		17		
Layers	Core Composition & Thickness (in)			Remarks/ Condition
	Asphalt	Concrete	Brick	
1	5.5			Good
2		9		Good
3	2.5			Not Recovered
4				
Rebar Encountered	N/E			

**Pavement & Core Photo Log**



Roadway Project  

---

**FRA-70-0.00**  
**PID 116949**

NEAS Project No.: 23-0028  
 Date Cored: 6/28/2023  
 Taken By: LR  
 Scale: N/A

**Core Photo: X-002-0-23**



Core Information				
Core Diameter (in):		3.75		
Core Total Length (in):		23		
Layers	Core Composition & Thickness (in)			Remarks/ Condition
	Asphalt	Concrete	Brick	
1	3.5			Good
2		10.5		Poor
3		9		Good
4				
Rebar Encountered	N/E			

**Pavement & Core Photo Log**



**Roadway Project**  
**FRA-70-0.00**  
**PID 116949**

NEAS Project No.: 23-0028  
 Date Cored: 7/7/2023  
 Taken By: LR  
 Scale: N/A

**Core Photo: X-003-0-23**



Core Information				
Core Diameter (in):		3.75		
Core Total Length (in):		20.5		
Layers	Core Composition & Thickness (in)			Remarks/ Condition
	Asphalt	Concrete	Brick	
1	2.75			Good
2		8.25		Good
3		9.5		Poor
4				
Rebar Encountered	1.0" form stake @ 17" #2 rebar @ 20.25"			

**Pavement & Core Photo Log**



Roadway Project

**FRA-70-0.00**

PID 116949

NEAS Project No.: 23-0028

Date Cored: 7/6/2023

Taken By: LR

Scale: N/A

**Core Photo: X-004-0-23**

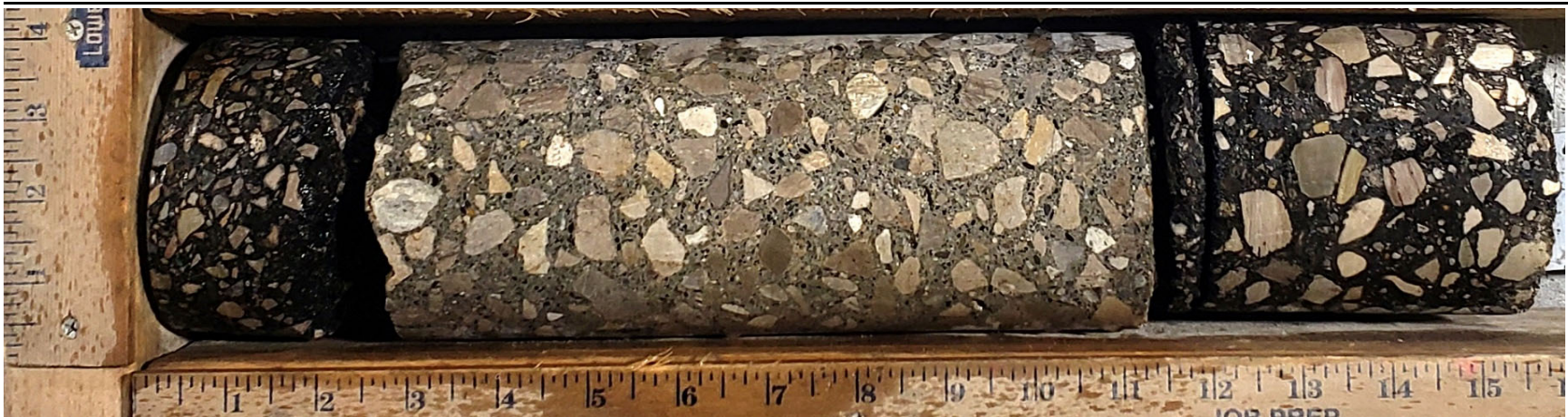

Core Information				
Core Diameter (in):		3.75		
Core Total Length (in):		16		
Layers	Core Composition & Thickness (in)			Remarks/ Condition
	Asphalt	Concrete	Brick	
1	2.5			Good
2		9		Good
3	0.5			Good
4	4			Good
Rebar Encountered	N/E			

**Pavement & Core Photo Log**



**Roadway Project**  
**FRA-70-0.00**  
**PID 116949**

NEAS Project No.: 23-0028  
 Date Cored: 6/28/2023  
 Taken By: LR  
 Scale: N/A

**Core Photo: X-005-0-23**



Core Information				
Core Diameter (in):		3.75		
Core Total Length (in):		18.5		
Layers	Core Composition & Thickness (in)			Remarks/ Condition
	Asphalt	Concrete	Brick	
1	5			Good
2		9		Good
3	4.5			Fair
4				
Rebar Encountered	N/E			

**Pavement & Core Photo Log**



**Roadway Project**  
**FRA-70-0.00**  
**PID 116949**

NEAS Project No.: 23-0028  
 Date Cored: 6/27/2023  
 Taken By: LR  
 Scale: N/A

**Core Photo: X-006-0-23**



Core Information				
Core Diameter (in):		3.75		
Core Total Length (in):		21.5		
Layers	Core Composition & Thickness (in)			Remarks/ Condition
	Asphalt	Concrete	Brick	
1	3.25			Good
2		9.25		Good
3		9		Good
4				
Rebar Encountered	#2 rebar @ 16.75"			

**Pavement & Core Photo Log**



**Roadway Project**  
**FRA-70-0.00**  
**PID 116949**

NEAS Project No.: 23-0028  
 Date Cored: 7/7/2023  
 Taken By: LR  
 Scale: N/A

**Core Photo: X-007-0-23**

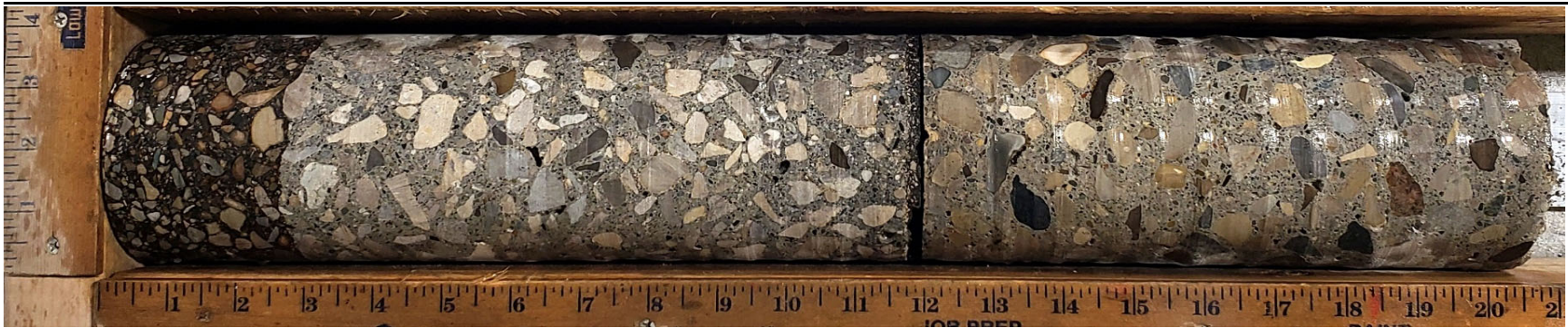

Core Information				
Core Diameter (in):		3.75		
Core Total Length (in):		21		
Layers	Core Composition & Thickness (in)			Remarks/ Condition
	Asphalt	Concrete	Brick	
1	2.75			Good
2		9		Good
3	0.25			Good
4		9		Good
Rebar Encountered	#2 rebar @ 16"			

**Pavement & Core Photo Log**



**Roadway Project**  
**FRA-70-0.00**  
**PID 116949**

NEAS Project No.: 23-0028  
 Date Cored: 7/6/2023  
 Taken By: LR  
 Scale: N/A

**Core Photo: X-008-0-23**



Core Information				
Core Diameter (in):		3.75		
Core Total Length (in):		16		
Layers	Core Composition & Thickness (in)			Remarks/ Condition
	Asphalt	Concrete	Brick	
1	3.5			Good
2		9		Good
3	3.5			Good
4				
Rebar Encountered	N/E			

**Pavement & Core Photo Log**



**Roadway Project**  
**FRA-70-0.00**  
**PID 116949**

NEAS Project No.: 23-0028  
 Date Cored: 6/28/2023  
 Taken By: LR  
 Scale: N/A



**Core Photo: X-009-0-23**



Core Information				
Core Diameter (in):		3.75		
Core Total Length (in):		17		
Layers	Core Composition & Thickness (in)			Remarks/ Condition
	Asphalt	Concrete	Brick	
1	3.75			Good
2		8.75		Good
3	1			Good
4	3.5			Good
Rebar Encountered	N/E			

**Pavement & Core Photo Log**



Roadway Project  

---

**FRA-70-0.00**  
**PID 116949**

NEAS Project No.: 23-0028  
 Date Cored: 6/27/2023  
 Taken By: LR  
 Scale: N/A

**Core Photo: X-010-0-23**



Core Information				
Core Diameter (in):		3.75		
Core Total Length (in):		22		
Layers	Core Composition & Thickness (in)			Remarks/ Condition
	Asphalt	Concrete	Brick	
1	3.5			Good
2		9.25		Good
3	0.25			Good
4		9		Good
Rebar Encountered	#2 rebar @ 17"			

**Pavement & Core Photo Log**



Roadway Project  

---

**FRA-70-0.00**  
 PID 116949

NEAS Project No.: 23-0028  
 Date Cored: 7/10/2023  
 Taken By: LR  
 Scale: N/A

**Core Photo: X-011-0-23**



Core Information				
Core Diameter (in):		3.75		
Core Total Length (in):		22		
Layers	Core Composition & Thickness (in)			Remarks/ Condition
	Asphalt	Concrete	Brick	
1	4			Good
2		9		Good
3	0.25			Good
4		8.75		Poor
Rebar Encountered	N/E			

**Pavement & Core Photo Log**



Roadway Project  

---

**FRA-70-0.00**  
**PID 116949**

NEAS Project No.: 23-0028  
 Date Cored: 7/5/2023  
 Taken By: LR  
 Scale: N/A

**Core Photo: X-012-0-23**



Core Information				
Core Diameter (in):		3.75		
Core Total Length (in):		17		
Layers	Core Composition & Thickness (in)			Remarks/ Condition
	Asphalt	Concrete	Brick	
1	3			Poor
2		10.75		Good
3	3.25			Good
4				
Rebar Encountered	N/E			

**Pavement & Core Photo Log**



Roadway Project  

---

**FRA-70-0.00**  
 PID 116949

NEAS Project No.: 23-0028  
 Date Cored: 6/28/2023  
 Taken By: LR  
 Scale: N/A

**Core Photo: X-013-0-23**



Core Information				
Core Diameter (in):		3.75		
Core Total Length (in):		18.25		
Layers	Core Composition & Thickness (in)			Remarks/ Condition
	Asphalt	Concrete	Brick	
1	4			Good
2		11.25		Good
3	3			Fair
4				
Rebar Encountered	N/E			

**Pavement & Core Photo Log**



**Roadway Project**  
**FRA-70-0.00**  
**PID 116949**

NEAS Project No.: 23-0028  
 Date Cored: 6/27/2023  
 Taken By: LR  
 Scale: N/A

**Core Photo: X-014-0-23**



Core Information				
Core Diameter (in):			3.75	
Core Total Length (in):			21.25	
Layers	Core Composition & Thickness (in)			Remarks/ Condition
	Asphalt	Concrete	Brick	
1		12.25		Good
2		9		Good
3				
4				
Rebar Encountered	N/E			

**Pavement & Core Photo Log**



Roadway Project  

---

**FRA-70-0.00**  
**PID 116949**

NEAS Project No.: 23-0028  
 Date Cored: 7/11/2023  
 Taken By: LR  
 Scale: N/A

**Core Photo: X-015-0-23**



Core Information				
Core Diameter (in):		3.75		
Core Total Length (in):		18		
Layers	Core Composition & Thickness (in)			Remarks/ Condition
	Asphalt	Concrete	Brick	
1	2.5			Good
2		11.75		Good
3	3.75			Good
4				
Rebar Encountered	N/E			

**Pavement & Core Photo Log**



**Roadway Project**  
**FRA-70-0.00**  
**PID 116949**

NEAS Project No.: 23-0028  
 Date Cored: 6/30/2023  
 Taken By: LR  
 Scale: N/A

**Core Photo: X-016-0-23**



Core Information				
Core Diameter (in):		3.75		
Core Total Length (in):		12		
Layers	Core Composition & Thickness (in)			Remarks/ Condition
	Asphalt	Concrete	Brick	
1	3.25			Good
2	5.5			Good
3	3.25			Good
4				
Rebar Encountered				

**Pavement & Core Photo Log**



Roadway Project  



---

**FRA-70-0.00**  
 PID 116949

NEAS Project No.: 23-0028  
 Date Cored: 6/28/2023  
 Taken By: LR  
 Scale: N/A

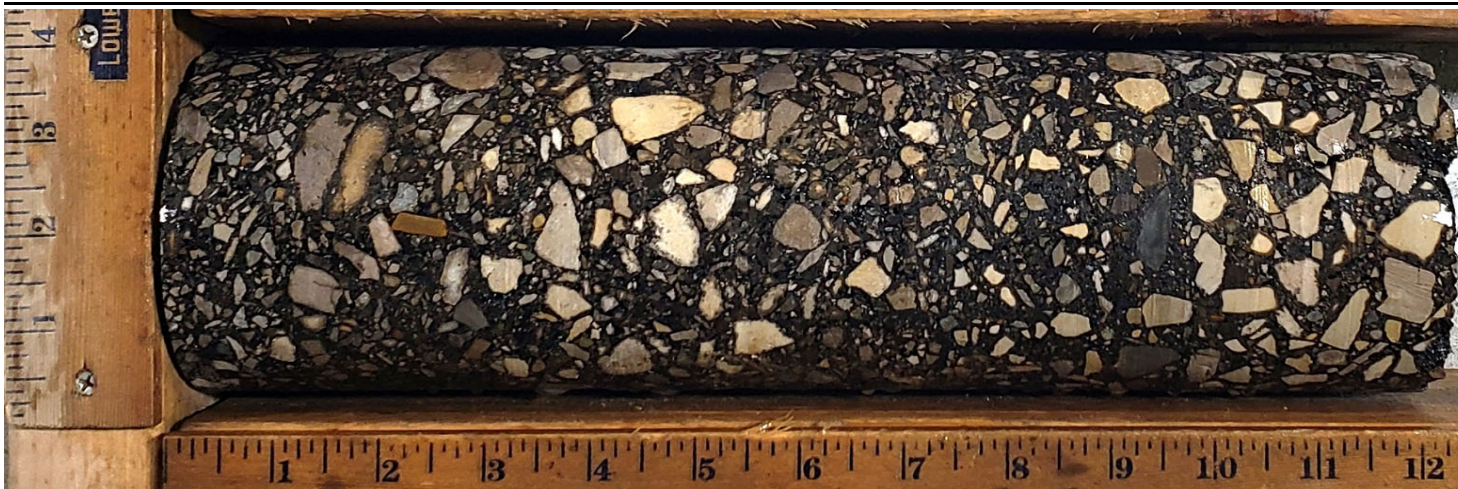

**Core Photo: X-017-0-23**



Core Information				
Core Diameter (in):		3.75		
Core Total Length (in):		12.5		
Layers	Core Composition & Thickness (in)			Remarks/ Condition
	Asphalt	Concrete	Brick	
1	7.5			Good
2	2.5			Good
3	2.5			Good
4				
Rebar Encountered				

**Pavement & Core Photo Log**



Roadway Project  
**FRA-70-0.00**  
 PID 116949

NEAS Project No.: 23-0028  
 Date Cored: 6/27/2023  
 Taken By: LR  
 Scale: N/A

**Core Photo: X-018-0-23**

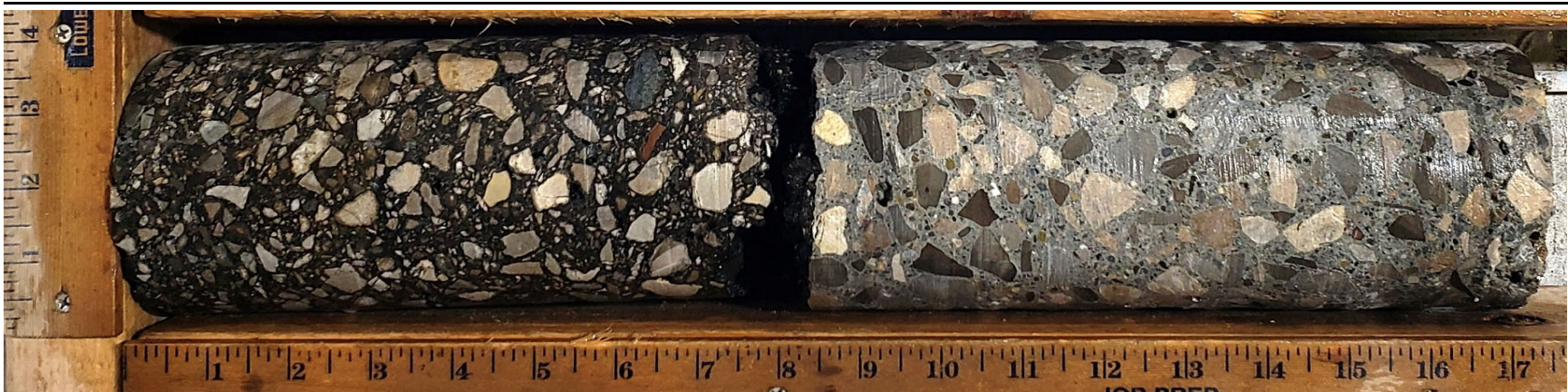

Core Information				
Core Diameter (in):		3.75		
Core Total Length (in):		18		
Layers	Core Composition & Thickness (in)			Remarks/ Condition
	Asphalt	Concrete	Brick	
1	3.5			Good
2	5			Poor
3		9.5		Good
4				
Rebar Encountered	#2 rebar @ 13"			

**Pavement & Core Photo Log**



Roadway Project  

---

**FRA-70-0.00**  
**PID 116949**

NEAS Project No.: 23-0028  
 Date Cored: 7/11/2023  
 Taken By: LR  
 Scale: N/A

**Core Photo: X-019-0-23**



Core Information				
Core Diameter (in):		3.75		
Core Total Length (in):		16		
Layers	Core Composition & Thickness (in)			Remarks/ Condition
	Asphalt	Concrete	Brick	
1	1.75			Good
2	5			Fair
3	9.25			Good
4				
Rebar Encountered				

**Pavement & Core Photo Log**



Roadway Project  

---

**FRA-70-0.00**  
**PID 116949**

NEAS Project No.: 23-0028  
 Date Cored: 6/30/2023  
 Taken By: LR  
 Scale: N/A

**Core Photo: X-020-0-23**



Core Information				
Core Diameter (in):		3.75		
Core Total Length (in):		13		
Layers	Core Composition & Thickness (in)			Remarks/ Condition
	Asphalt	Concrete	Brick	
1	6.5			Good
2	2			Good
3	4.5			Good
4				
Rebar Encountered				

**Pavement & Core Photo Log**



**Roadway Project**  
**FRA-70-0.00**  
**PID 116949**

NEAS Project No.: 23-0028  
 Date Cored: 6/29/2023  
 Taken By: LR  
 Scale: N/A

**Core Photo: X-021-0-23**



Core Information				
Core Diameter (in):		3.75		
Core Total Length (in):		12		
Layers	Core Composition & Thickness (in)			Remarks/ Condition
	Asphalt	Concrete	Brick	
1	7			Good
2	5			Poor
3				
4				
Rebar Encountered				

**Pavement & Core Photo Log**



Roadway Project  

---

**FRA-70-0.00**  
**PID 116949**

NEAS Project No.: 23-0028  
 Date Cored: 6/26/2023  
 Taken By: LR  
 Scale: N/A

**Core Photo: X-022-0-23**

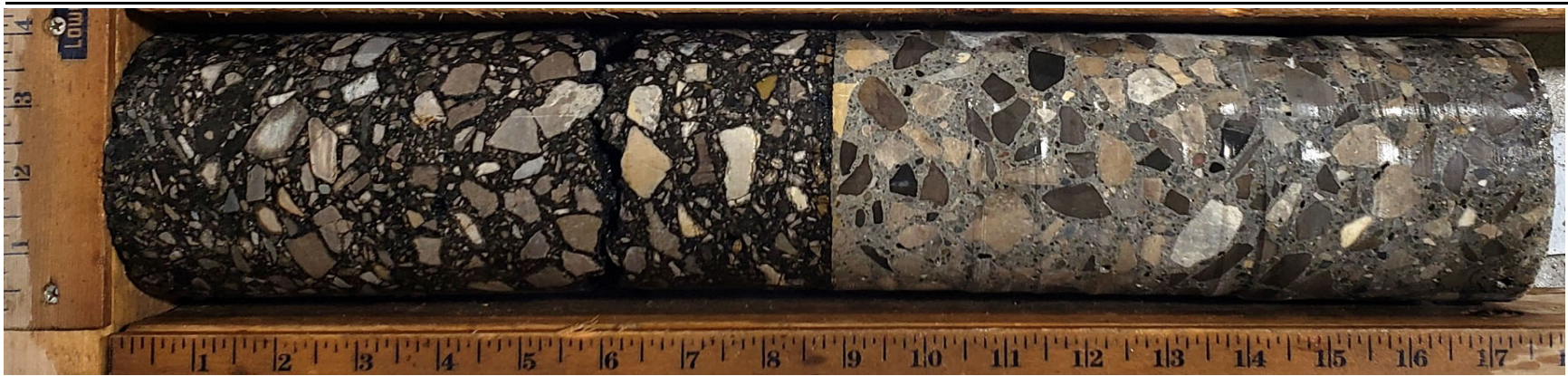

Core Information				
Core Diameter (in):		3.75		
Core Total Length (in):		18		
Layers	Core Composition & Thickness (in)			Remarks/ Condition
	Asphalt	Concrete	Brick	
1	9			Poor
2		9		Good
3				
4				
Rebar Encountered	N/E			

**Pavement & Core Photo Log**



Roadway Project  

---

**FRA-70-0.00**  
**PID 116949**

NEAS Project No.: 23-0028  
 Date Cored: 7/12/2023  
 Taken By: LR  
 Scale: N/A

**Core Photo: X-023-0-23**

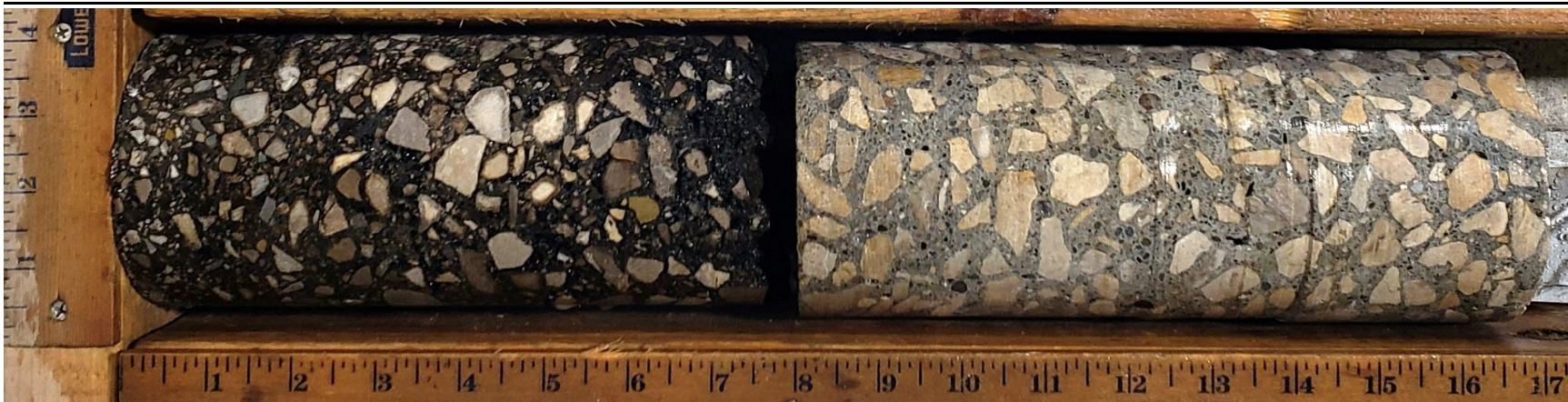

Core Information				
Core Diameter (in):		3.75		
Core Total Length (in):		17.25		
Layers	Core Composition & Thickness (in)			Remarks/ Condition
	Asphalt	Concrete	Brick	
1	8			Fair
2		9.25		Good
3				
4				
Rebar Encountered	#2 rebar @ 12.5"			

**Pavement & Core Photo Log**



Roadway Project  
**FRA-70-0.00**  
 PID 116949

NEAS Project No.: 23-0028  
 Date Cored: 6/29/2023  
 Taken By: LR  
 Scale: N/A