

Survey for
 Carl Stoecklin
 Sec. 17, T. 2, F. R. 2, Green Twp
 Hamilton County, Ohio

Scale 1" = 60'

Oct. 1953

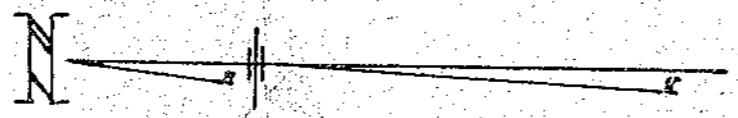

WEST FORK RD.

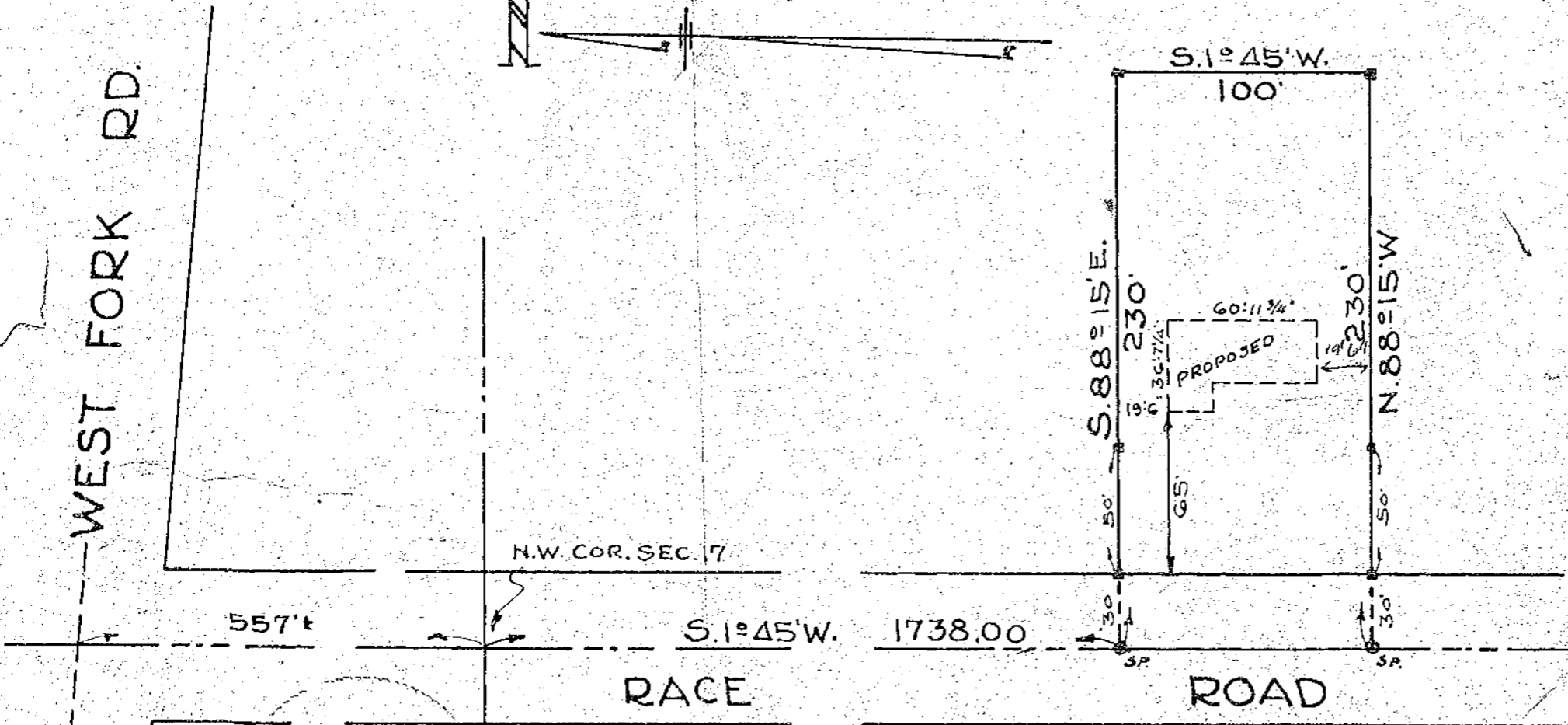

N.W. COR. SEC. 17

557'

S. 1° 45' W. 1738.00

S. 88° 15' E. 230'

S. 1° 45' W. 100'

N. 88° 15' W. 230'

RACE

ROAD

SURVEYOR
 LAWRENCE R. HEYL
 MO 4140 4432 RACEVIEW AVE.
 CINCINNATI 11, OHIO