

I:\ProjectData\HAM\112122_HAM-75-14.61_Demo\Design\Roadway\Sheets\112122GN001.dgn Sheet 4/16/2020 8:23:28 AM jotis

ITEM SPECIAL - MISC.: WORK INVOLVING ASBESTOS CONTAINING MATERIALS

A LICENSED ASBESTOS HAZARD EVALUATION SPECIALIST INSPECTED THE STRUCTURES SCHEDULED FOR DEMOLITION. THE ASBESTOS INSPECTION DETERMINED THAT ASBESTOS IS PRESENT ON THE STRUCTURES IN EXCESS OF THE ALLOWABLE REGULATORY LIMITS. THE DISTRICT ENVIRONMENTAL COORDINATOR OR PROJECT ENGINEER SHALL MAKE THE ASBESTOS INSPECTION REPORT AVAILABLE TO THE CONTRACTOR AT THE PRE-CONSTRUCTION MEETING.

THE CONTRACTOR SHALL SUBMIT THE NOTIFICATION OF DEMOLITION AND RENOVATION FORM AND APPLICABLE FEES 10 DAYS PRIOR TO CONSTRUCTION ELECTRONICALLY, [HTTPS://EPA.OHIO.GOV/DAPC/ATU/ASBESTOS](https://epa.ohio.gov/dapc/atu/asbestos)

THE CONTRACTOR SHALL ENSURE THAT ALL DOCUMENTATION RELATED TO THE TRANSPORT AND DISPOSAL OF ASBESTOS CONTAINING MATERIALS IS SUBMITTED TO THE PROJECT ENGINEER OR DISTRICT ENVIRONMENTAL COORDINATOR FOR RECORD KEEPING WITHIN 2 WEEKS OF COMPLETION.

BASIS OF PAYMENT: THE CONTRACTOR SHALL FURNISH ALL THE LABOR, EQUIPMENT, AND MATERIALS NECESSARY TO PROPERLY TRANSPORT AND DISPOSE OF ASBESTOS CONTAINING MATERIALS IN A LANDFILL LICENSED BY THE LOCAL HEALTH DEPARTMENT AND PERMITTED BY THE OHIO ENVIRONMENTAL PROTECTION AGENCY - DIVISION OF AIR POLLUTION CONTROL TO ACCEPT ASBESTOS CONTAINING MATERIAL.

PAYMENT FOR THIS WORK SHALL BE MADE AT THE BELOW BID PRICES. THE FOLLOWING QUANTITIES HAVE BEEN INCLUDED IN THE GENERAL SUMMARY FOR THE WORK NOTED ABOVE:

ITEM 690-SPECIAL- ASBESTOS ABATEMENT (VARIOUS), SF

PARCEL 378 (10991 CHESTER ROAD):
ASBESTOS ABATEMENT, DUCT WRAP..... 60 SF
ASBESTOS ABATEMENT, SHEET FLOORING ... 30 SF

PARCEL 380 (621 SHARON):
ASBESTOS ABATEMENT, ROOF TAR..... 8 SF
ASBESTOS ABATEMENT, TRANSITE PIPE PACKING...15 SF

PARCEL 381 (629 SHARON):
ASBESTOS ABATEMENT, SINK UNDERCOATING... 5 SF

PARCEL 382 (637 SHARON):
ASBESTOS ABATEMENT, SINK UNDERCOATING... 5 SF
ASBESTOS ABATEMENT, ROOF TAR..... 8 SF

PARCEL 383 (645 SHARON):
ASBESTOS ABATEMENT, 9X9 FLOOR TILE.....5 SF
ASBESTOS ABATEMENT, BLACK MASTIC..... 355 SF
ASBESTOS ABATEMENT, BROWN GLUE ON CEILING TILES..132 SF
ASBESTOS ABATEMENT, DOOR CAULK..... 3 SF
ASBESTOS ABATEMENT, TRANSITE PIPE PACKING...15 SF

DEMOLITION COMPLETION

THE START OF WORK DATE WILL BE COINCIDENTAL TO THE ENGINEER'S RELEASE OF DEMOLITION OF THESE 5 PARCELS. THE PROJECT COMPLETION DATE SHALL BE 8/10/2020.

CALCULATED
WJH
CHECKED
JDO

GENERAL NOTES

HAM - 75 - 14.61 DEMO

SHEET NUM.										PART.	ITEM	ITEM	GRAND	UNIT	DESCRIPTION	SEE SHEET NO.
3	6	7								01/IMS/OT	EXT	TOTAL				
										LS	878	25000	LS		ROADWAY	
															INSPECTION AND COMPACTION TESTING OF UNBOUND MATERIALS	
															EROSION CONTROL	
	842	3,441								4,283	659	10000	4,283	SY	SEEDING AND MULCHING	
	0.11	0.46								0.57	659	20000	0.57	TON	COMMERCIAL FERTILIZER	
	0.17	0.71								0.88	659	31000	0.88	ACRE	LIME	
	5	19								24	659	35000	24	MGAL	WATER	
										2,500	832	30000	2,500	EACH	EROSION CONTROL	
															BUILDING DEMOLITION	
	LS									LS	202	56001	LS		BUILDING DEMOLISHED, AS PER PLAN, PARCEL 378, 2-STORY RESIDENTIAL FRAME HOUSE, BASEMENT	6
		LS								LS	202	56001	LS		BUILDING DEMOLISHED, AS PER PLAN, PARCEL 380, 1-STORY RESIDENTIAL FRAME HOUSE, BASEMENT, DETACHED FRAME GARAGE	7
		LS								LS	202	56001	LS		BUILDING DEMOLISHED, AS PER PLAN, PARCEL 381, 1-STORY RESIDENTIAL FRAME HOUSE, BASEMENT, ATTACHED FRAME GARAGE	7
		LS								LS	202	56001	LS		BUILDING DEMOLISHED, AS PER PLAN, PARCEL 382, 1-STORY RESIDENTIAL FRAME HOUSE, BASEMENT, ATTACHED FRAME GARAGE	7
		LS								LS	202	56001	LS		BUILDING DEMOLISHED, AS PER PLAN, PARCEL 383, 1-STORY RESIDENTIAL FRAME HOUSE, BASEMENT, SHED	7
	60									60	SPECIAL	69070100	60	SF	ASBESTOS ABATEMENT, DUCT WRAP	3
	30									30	SPECIAL	69070100	30	SF	ASBESTOS ABATEMENT, SHEET FLOORING	3
	16									16	SPECIAL	69070100	16	SF	ASBESTOS ABATEMENT, ROOF TAR	3
	30									30	SPECIAL	69070100	30	SF	ASBESTOS ABATEMENT, TRANSITE PIPE PACKING	3
	10									10	SPECIAL	69070100	10	SF	ASBESTOS ABATEMENT, SINK UNDERCOATING	3
	5									5	SPECIAL	69070100	5	SF	ASBESTOS ABATEMENT, 9x9 FLOOR TILE	3
	355									355	SPECIAL	69070100	355	SF	ASBESTOS ABATEMENT, BLACK MASTIC	3
	132									132	SPECIAL	69070100	132	SF	ASBESTOS ABATEMENT, BROWN GLUE ON CEILING TILES	3
	3									3	SPECIAL	69070100	3	SF	ASBESTOS ABATEMENT, DOOR CAULK	3
															INCIDENTALS	
										LS	614	11000	LS		MAINTAINING TRAFFIC	
										LS	623	10000	LS		CONSTRUCTION LAYOUT STAKES AND SURVEYING	
										LS	624	10000	LS		MOBILIZATION	

I:\ProjectData\HAM\1222_HAM-75-14.61_Demo_Design\Roadway\Sheets\1222GG001.dgn Sheet 4/16/2020 3:48:27 PM whenson

CALCULATED WWH CHECKED JDO
GENERAL SUMMARY
HAM-75-14.61 DEMO
4/15

QUANTITIES HAVE BEEN CARRIED TO THE GENERAL SUMMARY.
 ITEM 659 SEEDING AND MULCHING - 842 SQ. YD.
 ITEM 659 COMMERCIAL FERTILIZER - 0.11 TON
 ITEM 659 LIME - 0.17 ACRE
 ITEM 659 WATER - 5 MGAL

X - BUILDING TO BE DEMOLISHED

EDA FOR PARCEL 378
 PROJECT EARTH DISTURBED AREA: 0.2 ACRES
 ESTIMATED CONTRACTOR EARTH DISTURBED AREA: 0.0 ACRES
 NOTICE OF INTENT EARTH DISTURBED AREA: N/A (NOI NOT REQUIRED)

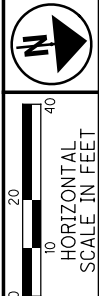

PID NO. 112122
 CALCULATED WWH CHECKED JDO

HAM-75-14.61 DEMO PLAN - PARCEL #378 DEMOLITION

I:\ProjectData\HAM_112122_HAM-75-14.61_Demo\Design\Roadway\Sheets\112122GP001.dgn Sheet 4/15/2020 8:29:10 AM jotis

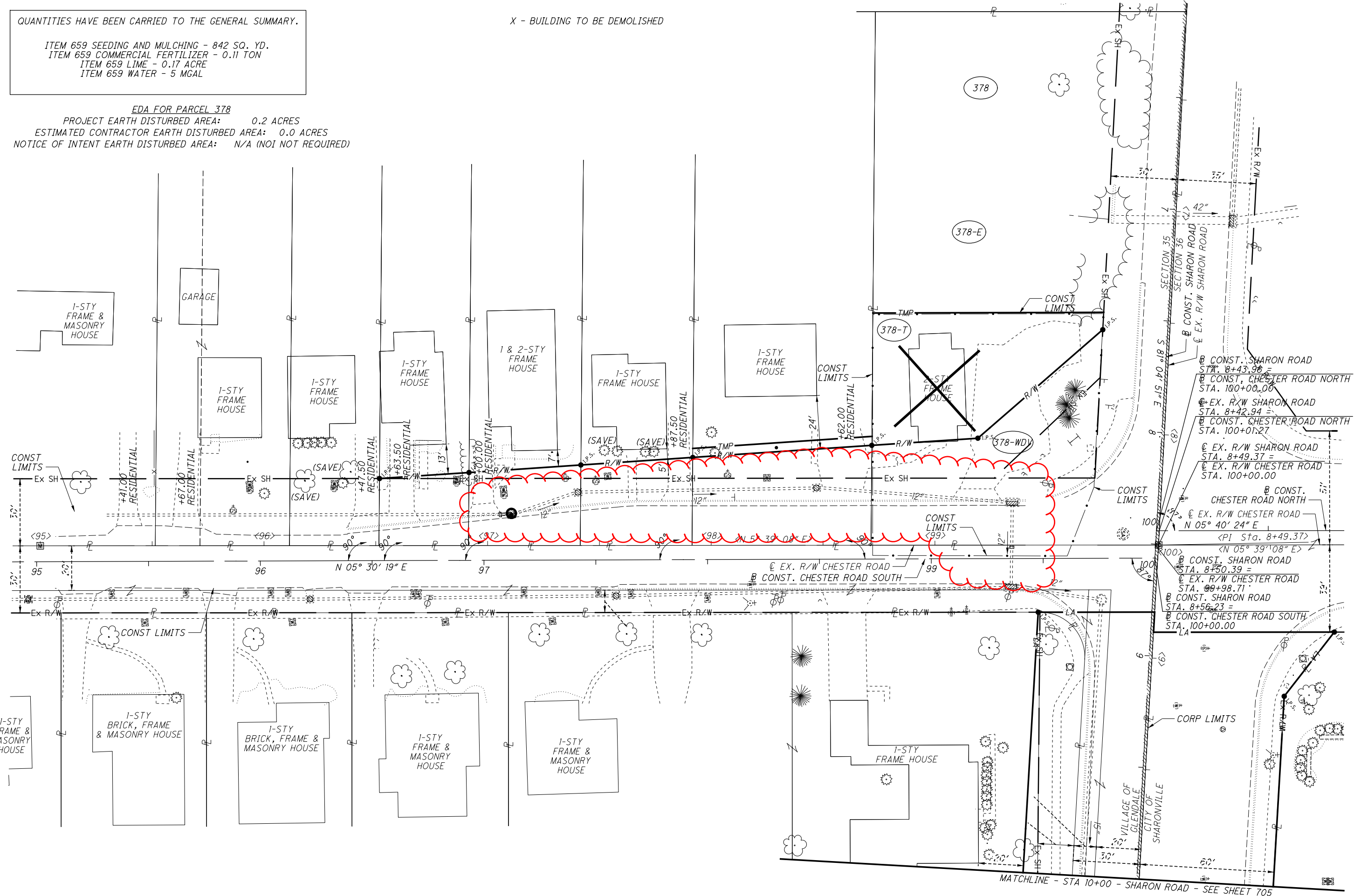

CONST. SHARON ROAD
 STA. 8+43.96 =
 CONST. CHESTER ROAD NORTH
 STA. 100+00.00
 EX. R/W SHARON ROAD
 STA. 8+42.94 =
 CONST. CHESTER ROAD NORTH
 STA. 100+01.27
 EX. R/W SHARON ROAD
 STA. 8+49.37 =
 EX. R/W CHESTER ROAD
 STA. 100+00.00
 CONST. CHESTER ROAD NORTH
 N 05° 40' 24" E
 <PI Sta. 8+49.37>
 N 05° 39' 08" E
 CONST. SHARON ROAD
 STA. 8+50.39 =
 EX. R/W CHESTER ROAD
 STA. 99+98.71 =
 CONST. SHARON ROAD
 STA. 8+56.23 =
 CONST. CHESTER ROAD SOUTH
 STA. 100+00.00

I:\ProjectData\HAM-75-14.61_Demo\Roadway\Sheets\112122GP002.dgn Sheet 4/15/2020 8:35:21 AM jotts

QUANTITIES HAVE BEEN CARRIED TO THE GENERAL SUMMARY.
ITEM 659 SEEDING AND MULCHING - 3,441 SQ YD
ITEM 659 COMMERCIAL FERTILIZER - 0.46 TON
ITEM 659 LIME - 0.71 ACRE
ITEM 659 WATER - 19 MGAL

EDA FOR PARCELS 380, 381, 382 AND 383
PROJECT EARTH DISTURBED AREA: 0.7 ACRES
ESTIMATED CONTRACTOR EARTH DISTURBED AREA: 0.0 ACRES
NOTICE OF INTENT EARTH DISTURBED AREA: N/A (NOT REQUIRED)

X - BUILDING TO BE DEMOLISHED

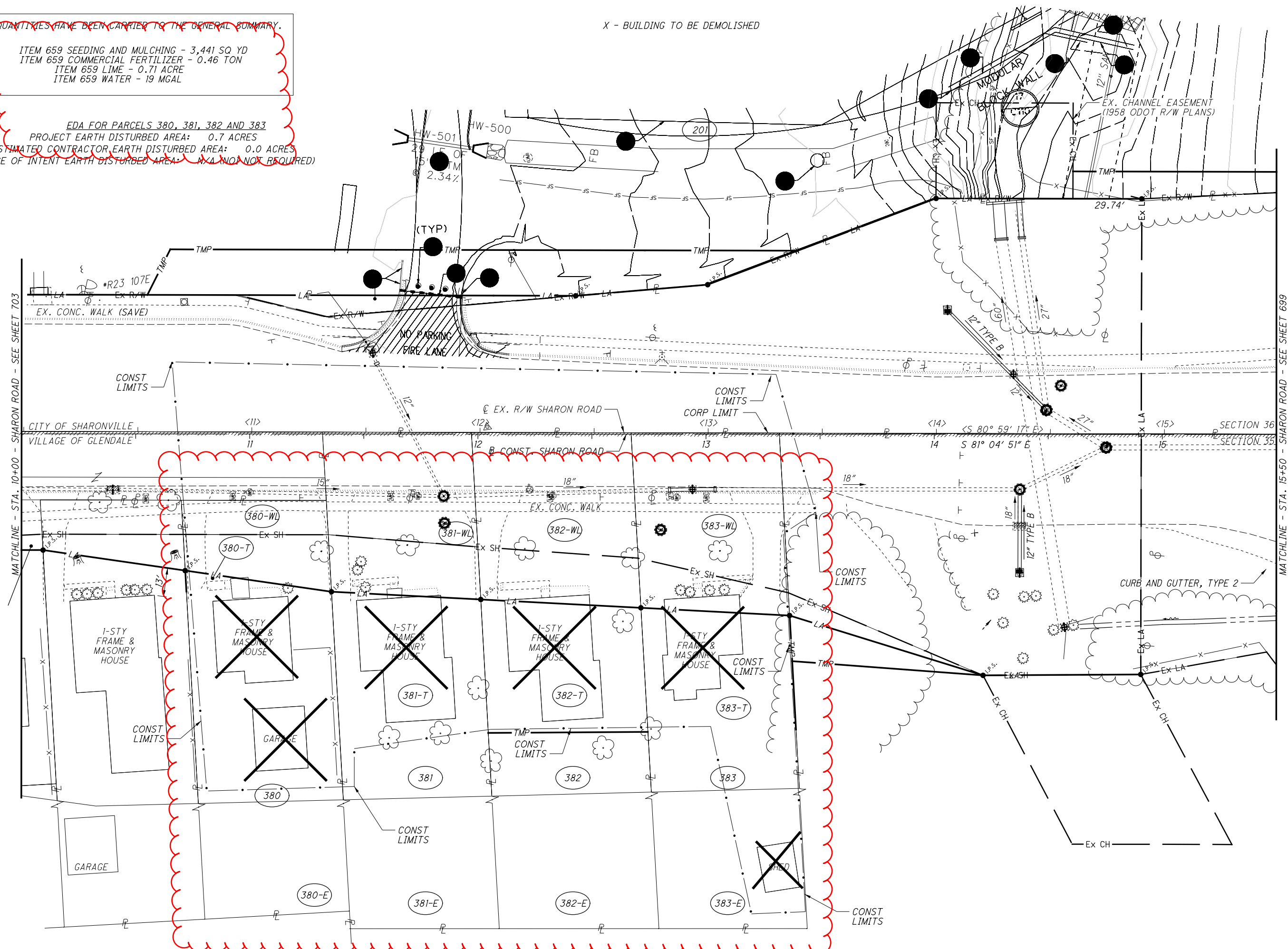

10
20
30
40
HORIZONTAL
SCALE IN FEET

PID NO.
112122

CALCULATED
WWH
CHECKED
JDO

PLAN - PARCELS #380, #381,
#382, #383 DEMOLITION

HAM-75-14.61 DEMO

7
15