

I:\ProjectData\HAM\12122_HAM-75-14.61_Demo\Design\Roadway\Sheets\12122GN001.dgn Sheet 4/16/2020 8:23:28 AM jotis

ITEM SPECIAL- MISC.: WORK INVOLVING ASBESTOS CONTAINING MATERIALS

A LICENSED ASBESTOS HAZARD EVALUATION SPECIALIST INSPECTED THE STRUCTURES SCHEDULED FOR DEMOLITION. THE ASBESTOS INSPECTION DETERMINED THAT ASBESTOS IS PRESENT ON THE STRUCTURES IN EXCESS OF THE ALLOWABLE REGULATORY LIMITS. THE DISTRICT ENVIRONMENTAL COORDINATOR OR PROJECT ENGINEER SHALL MAKE THE ASBESTOS INSPECTION REPORT AVAILABLE TO THE CONTRACTOR AT THE PRE-CONSTRUCTION MEETING.

THE CONTRACTOR SHALL SUBMIT THE NOTIFICATION OF DEMOLITION AND RENOVATION FORM AND APPLICABLE FEES 10 DAYS PRIOR TO CONSTRUCTION ELECTRONICALLY, [HTTPS://EPA.OHIO.GOV/DAPC/ATU/ASBESTOS](https://epa.ohio.gov/dapc/atu/asbestos)

THE CONTRACTOR SHALL ENSURE THAT ALL DOCUMENTATION RELATED TO THE TRANSPORT AND DISPOSAL OF ASBESTOS CONTAINING MATERIALS IS SUBMITTED TO THE PROJECT ENGINEER OR DISTRICT ENVIRONMENTAL COORDINATOR FOR RECORD KEEPING WITHIN 2 WEEKS OF COMPLETION.

BASIS OF PAYMENT: THE CONTRACTOR SHALL FURNISH ALL THE LABOR, EQUIPMENT, AND MATERIALS NECESSARY TO PROPERLY TRANSPORT AND DISPOSE OF ASBESTOS CONTAINING MATERIALS IN A LANDFILL LICENSED BY THE LOCAL HEALTH DEPARTMENT AND PERMITTED BY THE OHIO ENVIRONMENTAL PROTECTION AGENCY - DIVISION OF AIR POLLUTION CONTROL TO ACCEPT ASBESTOS CONTAINING MATERIAL.

PAYMENT FOR THIS WORK SHALL BE MADE AT THE BELOW BID PRICES. THE FOLLOWING QUANTITIES HAVE BEEN INCLUDED IN THE GENERAL SUMMARY FOR THE WORK NOTED ABOVE:

ITEM 690-SPECIAL- ASBESTOS ABATEMENT (VARIOUS), SF

PARCEL 378 (10991 CHESTER ROAD):
ASBESTOS ABATEMENT, DUCT WRAP..... 60 SF
ASBESTOS ABATEMENT, SHEET FLOORING ... 30 SF

PARCEL 380 (621 SHARON):
ASBESTOS ABATEMENT, ROOF TAR..... 8 SF
ASBESTOS ABATEMENT, TRANSITE PIPE PACKING...15 SF

PARCEL 381 (629 SHARON):
ASBESTOS ABATEMENT, SINK UNDERCOATING... 5 SF

PARCEL 382 (637 SHARON):
ASBESTOS ABATEMENT, SINK UNDERCOATING... 5 SF
ASBESTOS ABATEMENT, ROOF TAR..... 8 SF

PARCEL 383 (645 SHARON):
ASBESTOS ABATEMENT, 9X9 FLOOR TILE.....5 SF
ASBESTOS ABATEMENT, BLACK MASTIC..... 355 SF
ASBESTOS ABATEMENT, BROWN GLUE ON CEILING TILES..132 SF
ASBESTOS ABATEMENT, DOOR CAULK..... 3 SF
ASBESTOS ABATEMENT, TRANSITE PIPE PACKING...15 SF

DEMOLITION COMPLETION

THE START OF WORK DATE WILL BE COINCIDENTAL TO THE ENGINEER'S RELEASE OF DEMOLITION OF THESE 5 PARCELS. THE PROJECT COMPLETION DATE SHALL BE 8/10/2020.

CALCULATED
WWH
CHECKED
JDO

GENERAL NOTES

HAM - 75 - 14.61 DEMO

3
15

QUANTITIES HAVE BEEN CARRIED TO THE GENERAL SUMMARY.

ITEM 659 SEEDING AND MULCHING - 842 SQ. YD.
 ITEM 659 COMMERCIAL FERTILIZER - 0.11 TON
 ITEM 659 LIME - 0.17 ACRE
 ITEM 659 WATER - 5 MGAL

X - BUILDING TO BE DEMOLISHED

EDA FOR PARCEL 378
 PROJECT EARTH DISTURBED AREA: 0.2 ACRES
 ESTIMATED CONTRACTOR EARTH DISTURBED AREA: 0.0 ACRES
 NOTICE OF INTENT EARTH DISTURBED AREA: N/A (NOI NOT REQUIRED)

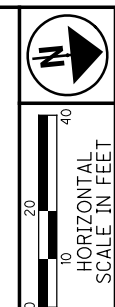

PID NO. 112122
 CALCULATED WWH CHECKED JDO

HAM-75-14.61 DEMO PLAN - PARCEL #378 DEMOLITION

I:\ProjectData\HAM_112122_HAM-75-14.61_Demo\Design\Roadway\Sheets\112122GP001.dgn Sheet 4/15/2020 8:29:10 AM jotis

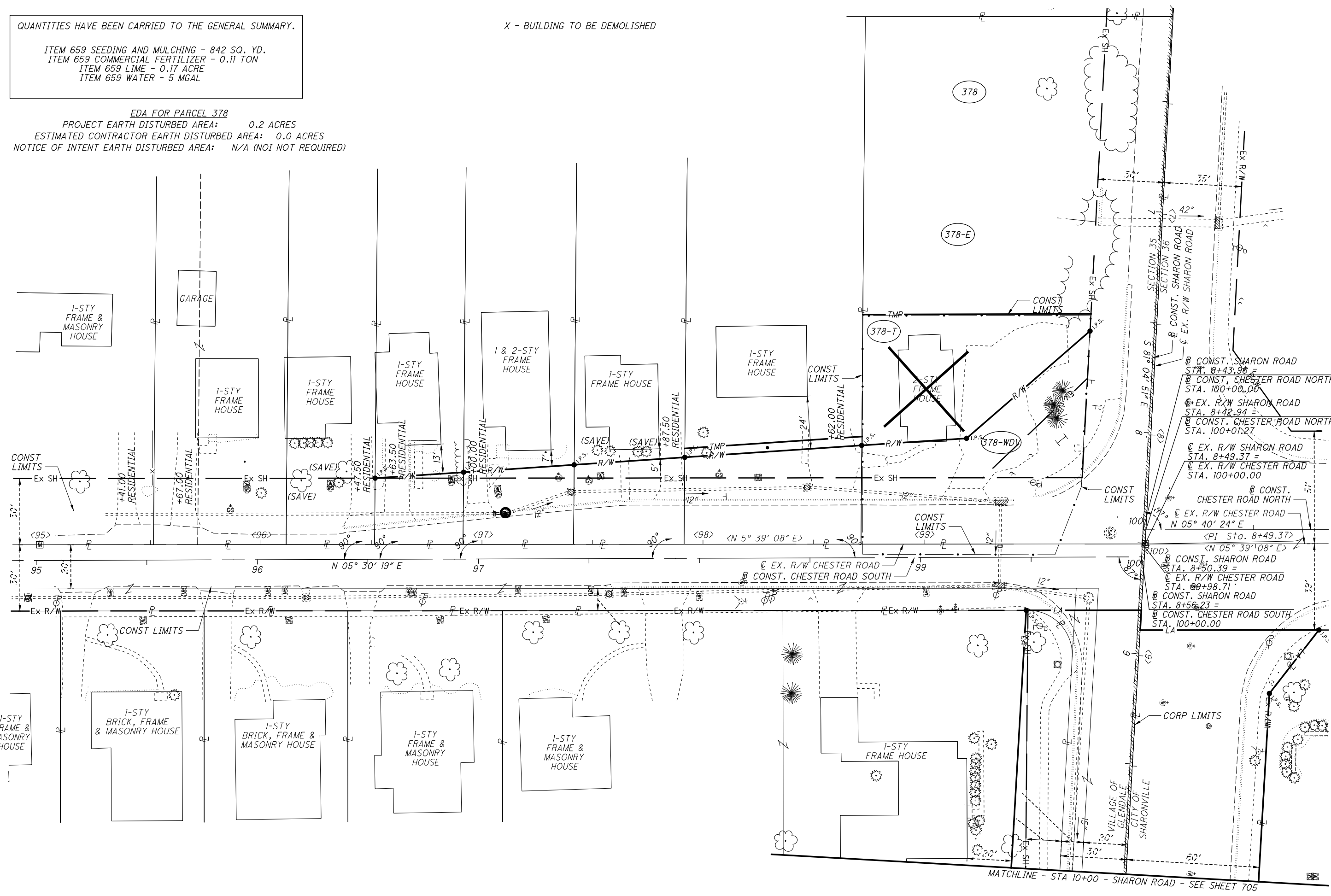

SECTION 35
 SECTION 36
 EX. R/W SHARON ROAD
 CONST. SHARON ROAD
 CONST. CHESTER ROAD NORTH
 STA. 8+43.96 =
 CONST. CHESTER ROAD NORTH
 STA. 100+00.00
 EX. R/W SHARON ROAD
 STA. 8+42.94 =
 CONST. CHESTER ROAD NORTH
 STA. 100+01.27
 EX. R/W SHARON ROAD
 STA. 8+49.37 =
 EX. R/W CHESTER ROAD
 STA. 100+00.00
 CONST. CHESTER ROAD NORTH
 N 05° 40' 24" E
 PI Sta. 8+49.37
 N 05° 39' 08" E
 CONST. SHARON ROAD
 STA. 8+50.39 =
 EX. R/W CHESTER ROAD
 STA. 99+98.71
 CONST. SHARON ROAD
 STA. 8+56.23 =
 CONST. CHESTER ROAD SOUTH
 STA. 100+00.00

QUANTITIES HAVE BEEN CARRIED TO THE GENERAL SUMMARY.

ITEM 659 SEEDING AND MULCHING - 3,441 SQ YD
ITEM 659 COMMERCIAL FERTILIZER - 0.46 TON
ITEM 659 LIME - 0.71 ACRE
ITEM 659 WATER - 19 MGAL

X - BUILDING TO BE DEMOLISHED

EDA FOR PARCELS 380, 381, 382 AND 383
PROJECT EARTH DISTURBED AREA: 0.7 ACRES
ESTIMATED CONTRACTOR EARTH DISTURBED AREA: 0.0 ACRES
NOTICE OF INTENT EARTH DISTURBED AREA: N/A (NOI NOT REQUIRED)



PID NO. 112122

CALCULATED WWH CHECKED JDO

PLAN - PARCELS #380, #381, #382, #383 DEMOLITION

HAM-75-14.61 DEMO

7/15

I:\ProjectData\HAM-75-14.61_Demo\Design\Roadway\Sheets\112122GP002.dgn_Sheet 4/15/2020 8:35:21 AM jotts

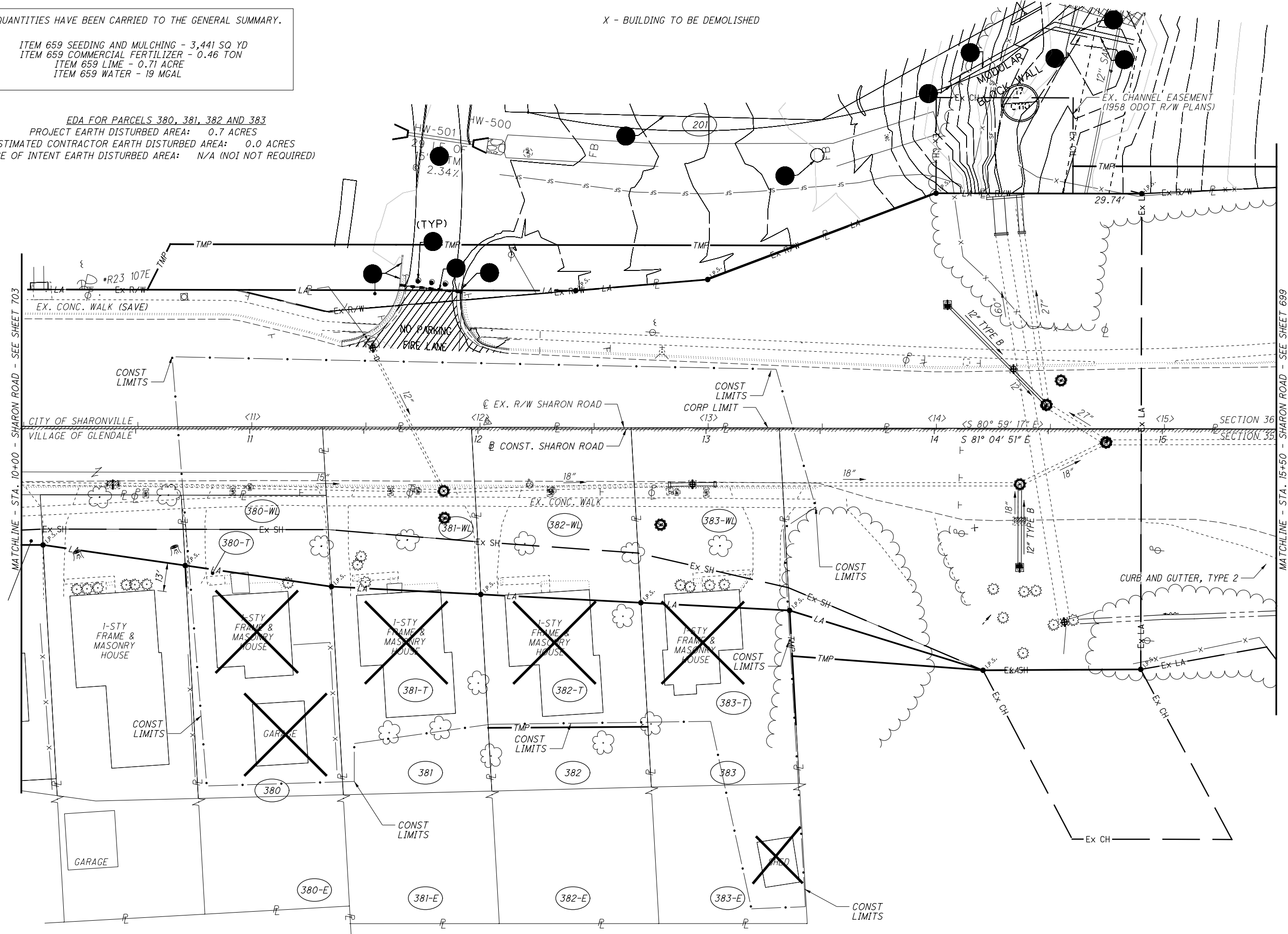

MATCHLINE - STA. 10+00 - SHARON ROAD - SEE SHEET 703

MATCHLINE - STA. 15+50 - SHARON ROAD - SEE SHEET 699

CITY OF SHARONVILLE
VILLAGE OF GLENDALE

SECTION 36
SECTION 35