

CONVENTIONAL SIGNS

County Line _____
 Township Line _____
 Section Line _____
 Corporation Line _____ or _____
 Fence Line (existing) - - - - - (proposed) - - - - -
 Center Line _____
 Trees (to be removed) X X
 Utility Poles: Telephone ϕ , Power ϕ , Light ϕ
 Right of Way (only) R/W
 Standard Highway Ease. SH
 Temp. Right of Way T
 Exist. Right of Way R/W
 Exist. Stand. High. Ease. Ex SH
 Exist. Channel Ease. Ex CH
 Exist. Utility Ease. Ex U
 Property Line (in existing fence) - - - - -
 Railroad or - - - - -
 Guardrail (existing) ϕ ϕ (proposed) ϕ ϕ
 Construction Limits..... Construction Limits.....

HAM-50-31.95

SECTION 3, TOWN 4
 FRACTIONAL RANGE 2 M.P.
 COLUMBIA TOWNSHIP
 HAMILTON COUNTY, OHIO

STRUCTURE KEY

COMMERCIAL
 OUT-BUILDING

UTILITY NAMES

POWER: CINERGY/ELECTRIC OPERATIONS
 ROOM 575 CLOPAY P.O. BOX 960
 CINCINNATI, OH 45201
 GAS: CINERGY/GAS ENGINEERING
 139 E. 4TH STREET
 CINCINNATI, OH 45201
 TELEPHONE: CINCINNATI BELL TELEPHONE
 CINCINNATI, OH 45202
 201 EAST 4TH STREET.
 MAIL LOC. 103-1175
 WATER: CINCINNATI WATER WORKS
 4747 SPRING GROVE AVENUE
 CINCINNATI, OH 45232
 CABLE: TIME WARNER CABLE
 11252 CORNELL PARK DRIVE
 CINCINNATI, OH 45242
 SEWER: MSD/SMU
 1600 GEST STREET
 CINCINNATI, OH 45202

NOTES: THE LOCATION OF THE UNDERGROUND UTILITIES
 SHOWN ON THE PLANS ARE OBTAINED FROM THE
 OWNER OF THE UTILITIES AS REQUIRED BY
 SECTION 153.64 O.R.C.

REFERENCE POINT INFORMATION IS CONTAINED
 IN THE CONSTRUCTION PLAN.

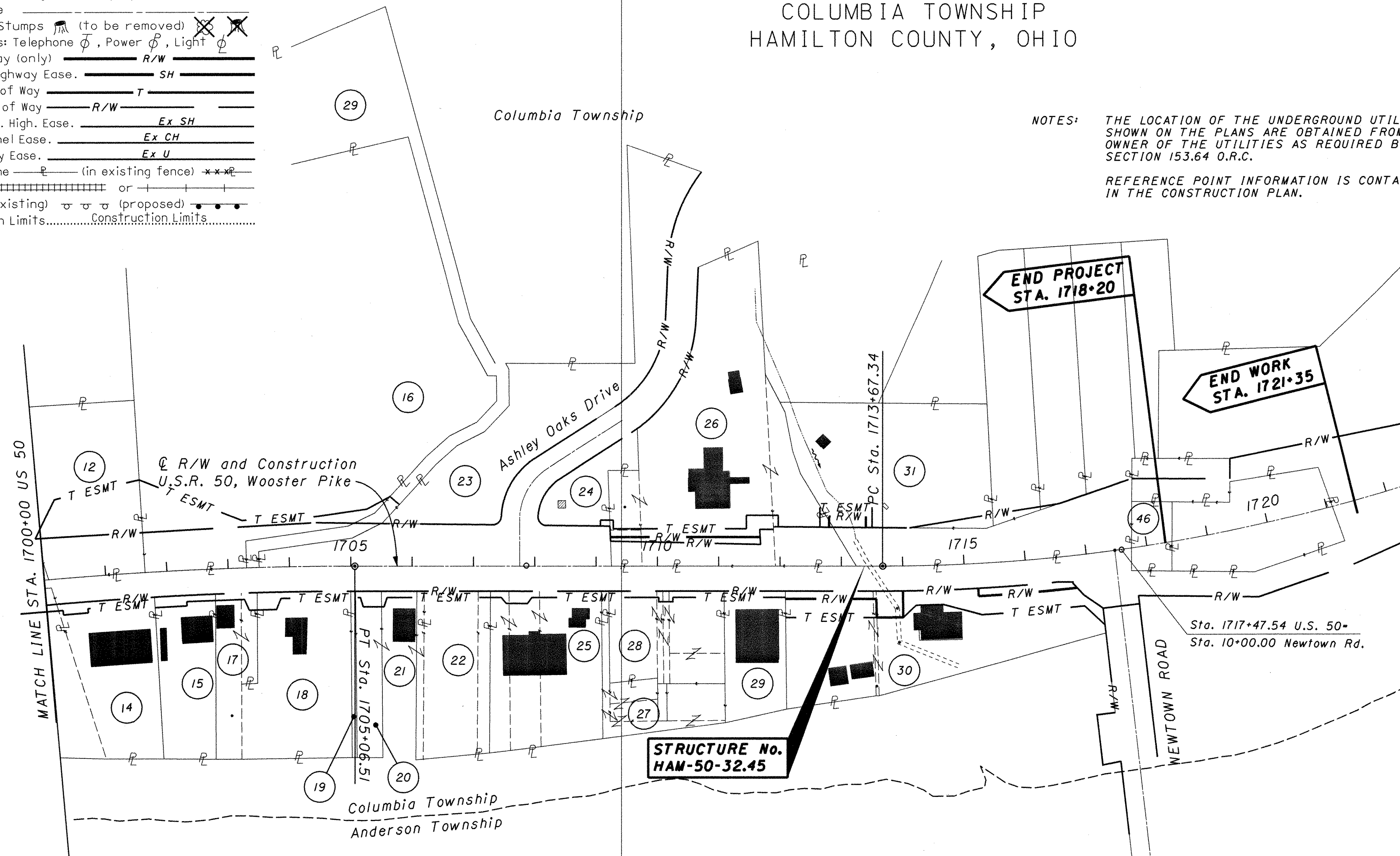

PROPERTY OWNERS

- | | | | |
|----------------------------------------------------------|----------------------------------------------------------|-------------------------------------|-------------------------------------------|
| 12 THE PENDLETON CORPORATION | 18 MARIEMONT BOARD OF EDUCATION | 23 WILLIAMS MEADOW HOMEOWNERS ASSOC | 29 SHOCO REAL ESTATE LTD |
| 13 RASEM AL-SALEH | 19 CHARLES R GARNER &
JAMES E. GARNER CO-TRUSTEES | 24 WILLIAMS MEADOW HOMEOWNERS ASSOC | 30 KARL F. RILL AND GAIL S RILL |
| 14 TD MANAGEMENT LTD | 20 CHARLES R GARNER
MARY LOU GARNER
JAMES E GARNER | 25 LYNNE DELOIS | 31 BOARD OF HAMILTON COUNTY COMMISSIONERS |
| 15 JOAN I HENDERSON | 21 CHARLES R GARNER &
JAMES E. GARNER CO-TRUSTEES | 26 7664 WOOSTER LLC | |
| 16 ROBERTA HAIR, TRUSTEE | 22 CHARLES R GARNER
MARY LOU GARNER
JAMES E GARNER | 27 SLAT KIDS LLC | |
| 17 CHARLES R GARNER
MARY LOU GARNER
JAMES E GARNER | | 28 DESLATT LLC | |

REV. BY	DATE	DESCRIPTION
2	11-24-2004	REVISED PARCEL 30, TEMPORARY AND PROPOSED R/W
1	11-5-2004	UPDATE SURVEY, PARCEL COMBINATIONS
DATE COMPLETED		

PID NO.
19044

PROPERTY MAP
 STA. 1700+00 TO 1721+35

HAM-50-31.95

3 / 14

178
189