

BEAVER EXCAVATING COMPANY

2000 BEAVER PLACE AVE. S. W.
CANTON, OH 44706-1935
Ph : (330)478-2151

Letter of Transmittal

To: CHRIS A. HUGHES, P.E.
OHIO DEPT. OF TRANSPORTATION
1885 NORTH MCCULLOUGH STREET
LIMA, OHIO 45801
Ph: (419) 549-6019 Fax: (419) 999-7067

Transmittal #: 0050
Date: 6/7/2017
Job: 162230 ODOT 0001(17) I75 HANCOCK CO

Subject: Noise Wall Shop Drawings & Calculations

- WE ARE SENDING YOU**
- Attached
 - Under separate cover via None the following items:
 - Shop drawings
 - Prints
 - Plans
 - Samples
 - Copy of letter
 - Change order
 - Specifications
 - Other

Document Type	Copies	Date	No.	Description

THESE ARE TRANSMITTED as checked below:

- For approval
- For your use
- As requested
- For review and comment
- FOR BIDS DUE
- Approved as submitted
- Approved as noted
- Returned for corrections
- Other
- PRINTS RETURNED AFTER LOAN TO US
- Resubmit ___ copies for approval
- Submit ___ copies for distribution
- Return ___ corrected prints

Remarks: Attached to this submittal are the shop drawings and calculations for the proposed noise walls for the ODOT(17)0001-IR 75 Hancock Major Reconstruction Project.

Copy To: SHELLY & SANDS

From:

Signature:  _____



MACK INDUSTRIES, INC.

201 COLUMBIA ROAD
VALLEY CITY, OHIO 44280
(330)483-3111 FAX: (330)483-3507

SUBMITTAL DATA

STATE OF OHIO
DEPARTMENT OF TRANSPORTATION
HANCOCK COUNTY
HAN-75-14.39
PROJECT: 170001

PRECAST NOISE BARRIER

CONTRACTOR: SHELLY & SANDS
1515 HARMON AVE.
COLUMBUS, OHIO 43223
PHONE: (614) 444-5100
FAX: (614) 444-5481

MANUFACTURER: MACK INDUSTRIES, INC.
PHONE: (330) 483-3111

Valley City, OH
330/483-3111

Vienna , Ohio
330/638-7680

Toledo, OH
419/353-7081

Orlando, FL
904/742-2333

Pontiac, MI
810/620-7400

PROJECT	NOISE BARRIER WALLS
SHEET TITLE	TABLE 1



JOB NO	17081	SHEET	57
DATE	3/13/17	OF	62

Table 1.

Style	Post	Max. Spacing	Min. Reinforcing	Min. Base Plate	Min. Anchor Bolts
P1	12"x16"x16'-6"	16'-0"	3 - #7 E.F., Lap 46" #3 St. @ 11"	1"x20"x1'-10"	1" Ø E = 24"
P2	12"x20"x22'-6"	16'-0"	3 - #8 E.F., Lap 54" #3 St. @ 12"	1 1/4"x20"x1'-10"	1 1/4" Ø E = 34"
P3	12"x16"x16'-6"	24'-0"	#3 U-Bars @ 6" @ Thr'd Rebar 3 - #8 E.F., Lap 72" #3 St. @ 11"	1 1/4"x20"x1'-10"	1 1/8" Ø E = 29"
P4	12"x20"x21'-0"	24'-0"	3 - #9 E.F., Lap 72" #3 St. @ 12"	1 1/2"x20"x1'-10"	1 1/2" Ø E = 48"
P5	12"x20"x26'-6"	16'-0"	#3 U-Bars @ 6" @ Thr'd Rebar 3 - #10 E.F., Lap 79" #3 St. @ 12"	1 1/2"x20"x1'-10"	1 1/2" Ø E = 48"
P6*	12"x20"x27'-6"	24'-0"	#3 U-Bars @ 6" @ Thr'd Rebar 3 - #10 E.F., Lap 96" #3 St. @ 12"	1 1/2"x20"x1'-10"	1 1/2" Ø E = 48"

* Note: 4'-0" step in wall accounted for in design. See calculations.

E.F. = Each Face
St. = Stirrups
E = Embedment

PROJECT	ODOT NOISE BARRIER WALLS
SHEET TITLE	12"X20" POST

**OHLIN
&
REED**

JOB NO.	15323	SHEET	58
DATE	3/13/17	OF	62

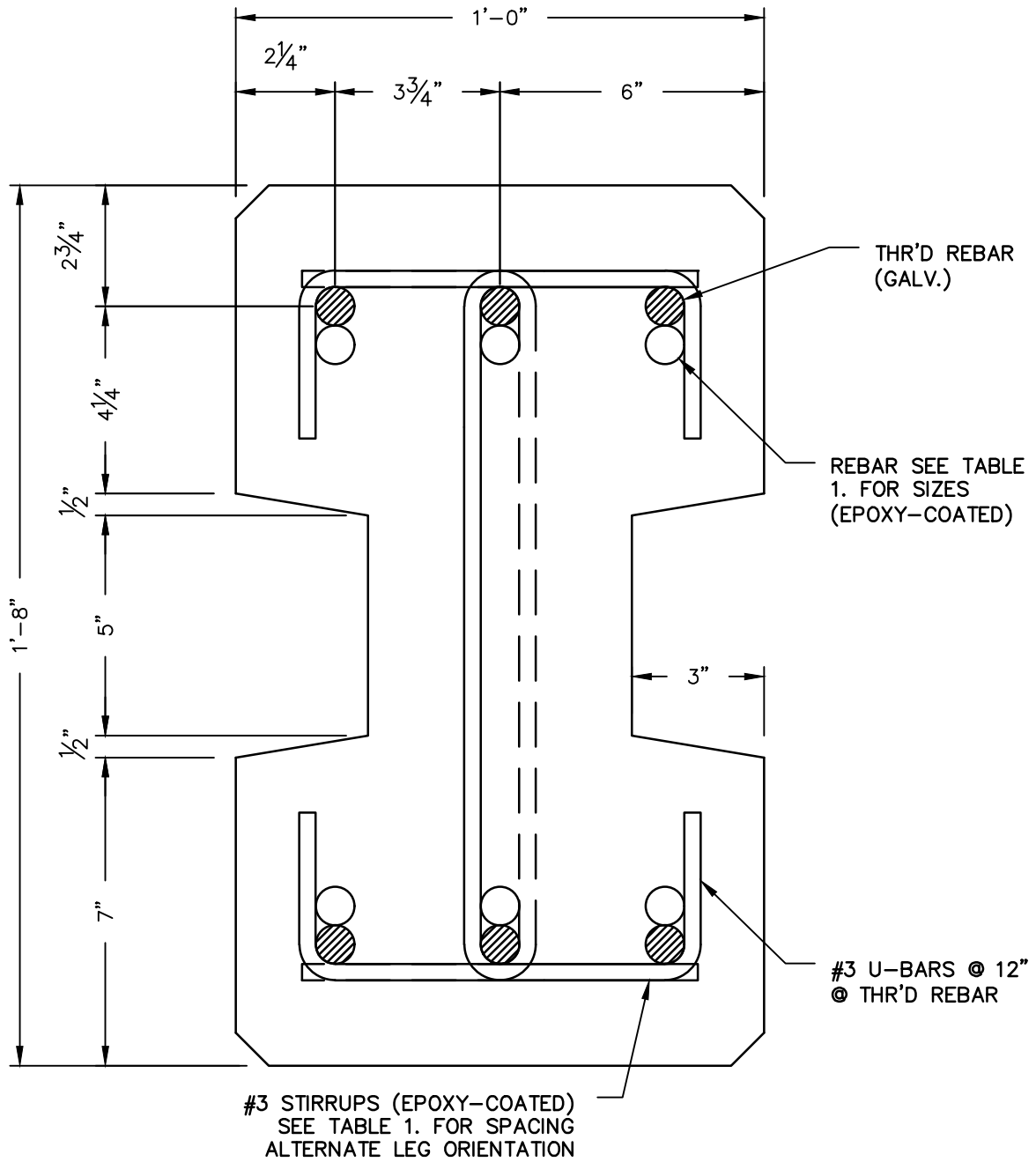

12"X20" POST
N.T.S.

PROJECT	ODOT NOISE BARRIER WALLS
SHEET TITLE	12"X16" POST

**OHLIN
&
REED**

JOB NO.	15323	SHEET	59
DATE	3/13/17	OF	62

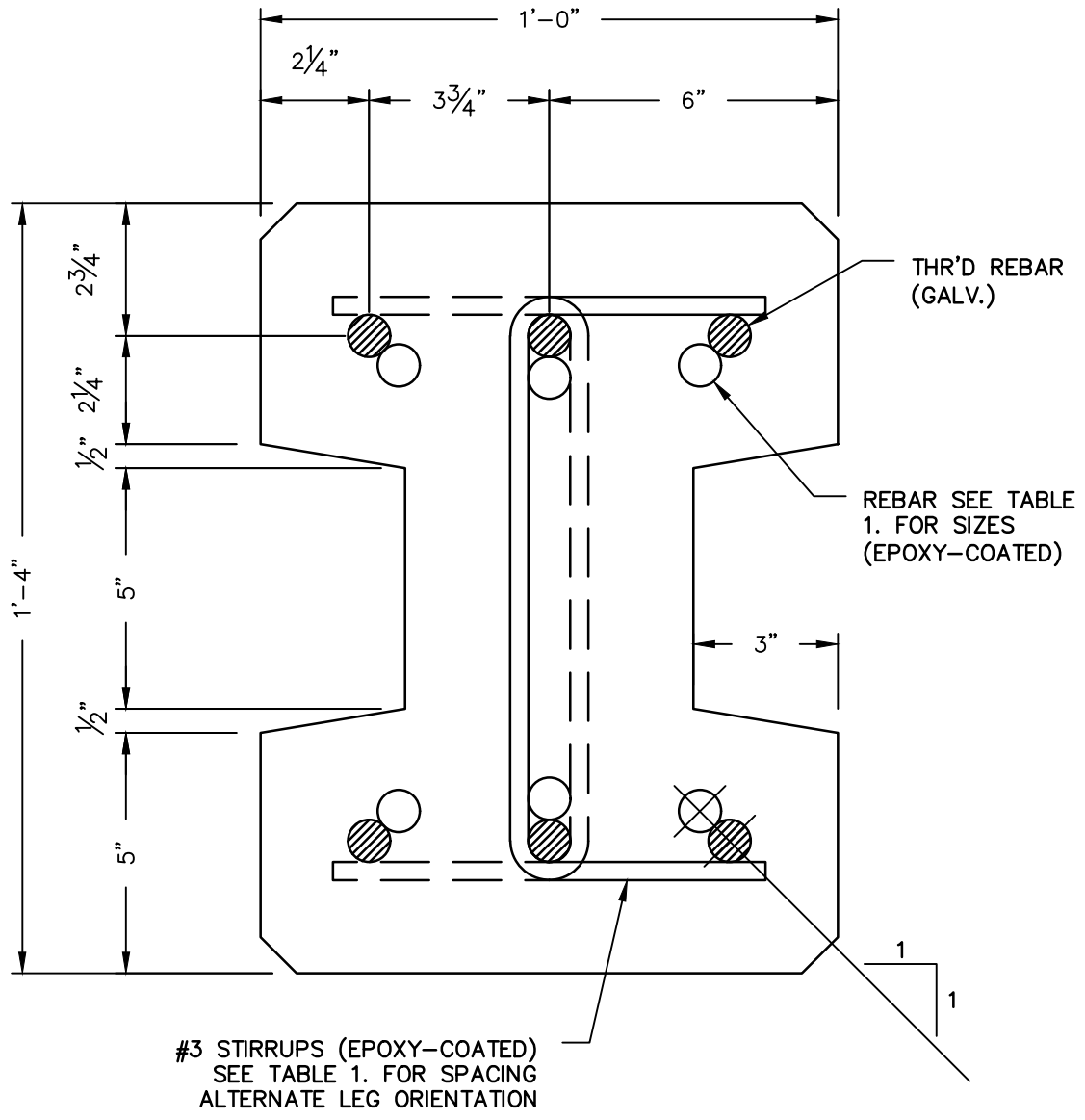

12"X16" POST
N.T.S.

PROJECT	ODOT NOISE BARRIER WALLS
SHEET TITLE	12"X20" POST

**OHLIN
&
REED**

JOB NO.	15323	SHEET	60
DATE	3/13/17	OF	62

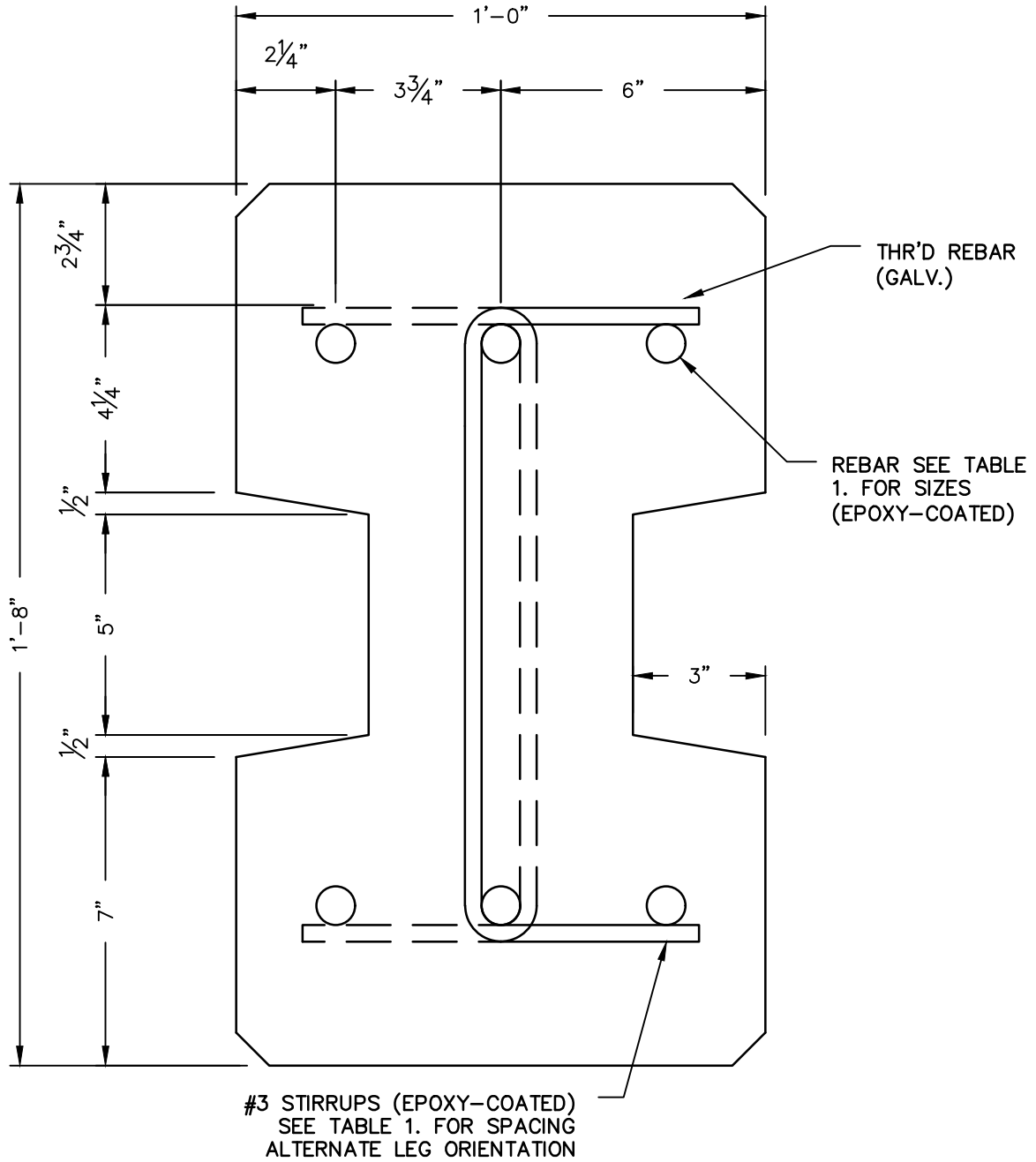

12"X20" POST
N.T.S.

PROJECT	ODOT NOISE BARRIER WALLS
SHEET TITLE	12"X16" POST BASE PLATE

**OHLIN
&
REED**

JOB NO.	15323	SHEET	61
DATE	3/13/17	OF	62

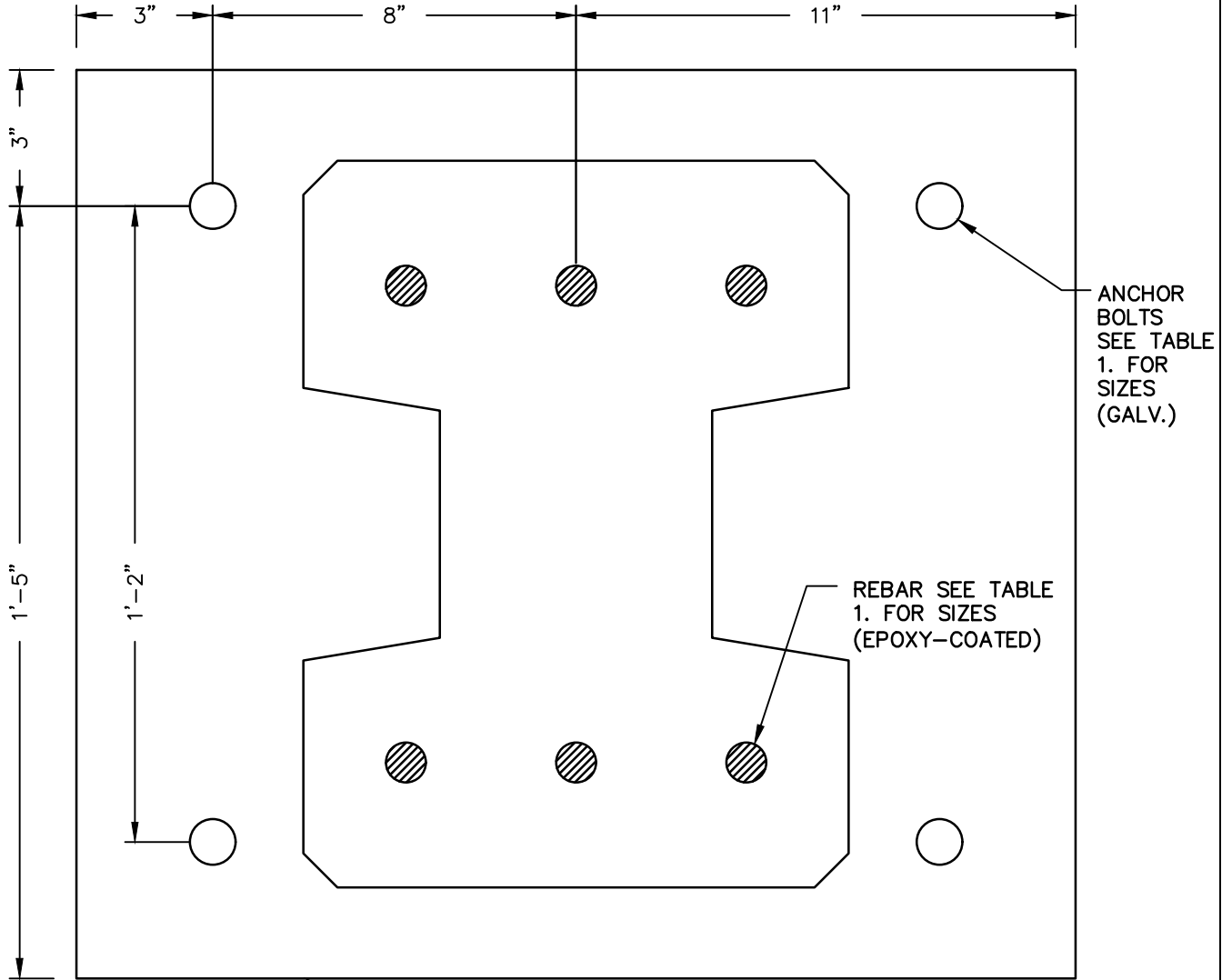

ANCHOR BOLTS
SEE TABLE
1. FOR
SIZES
(GALV.)

REBAR SEE TABLE
1. FOR SIZES
(EPOXY-COATED)

BASE PLATE SEE
TABLE 1. FOR DIM.
(GALV.)

REBAR SEE TABLE
1. FOR SIZES
(EPOXY-COATED)

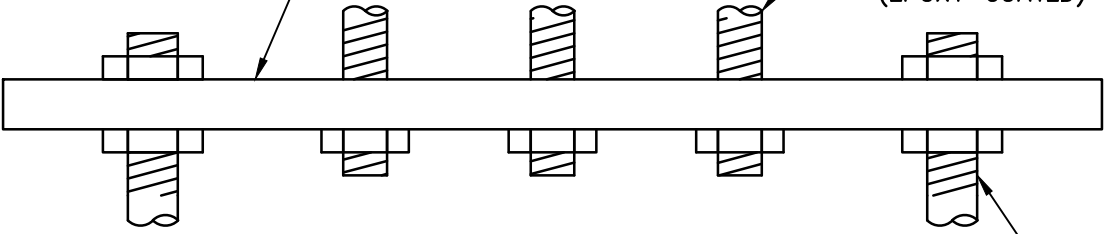

ANCHOR BOLTS
SEE TABLE 1.
FOR SIZES
(GALV.)

12"X16" POST BASE PLATE
N.T.S.

PROJECT ODOT NOISE BARRIER WALLS
SHEET TITLE 12"X20" POST BASE PLATE

**OHLIN
&
REED**

JOB NO. 15323	SHEET 62
DATE 3/13/17	OF 62

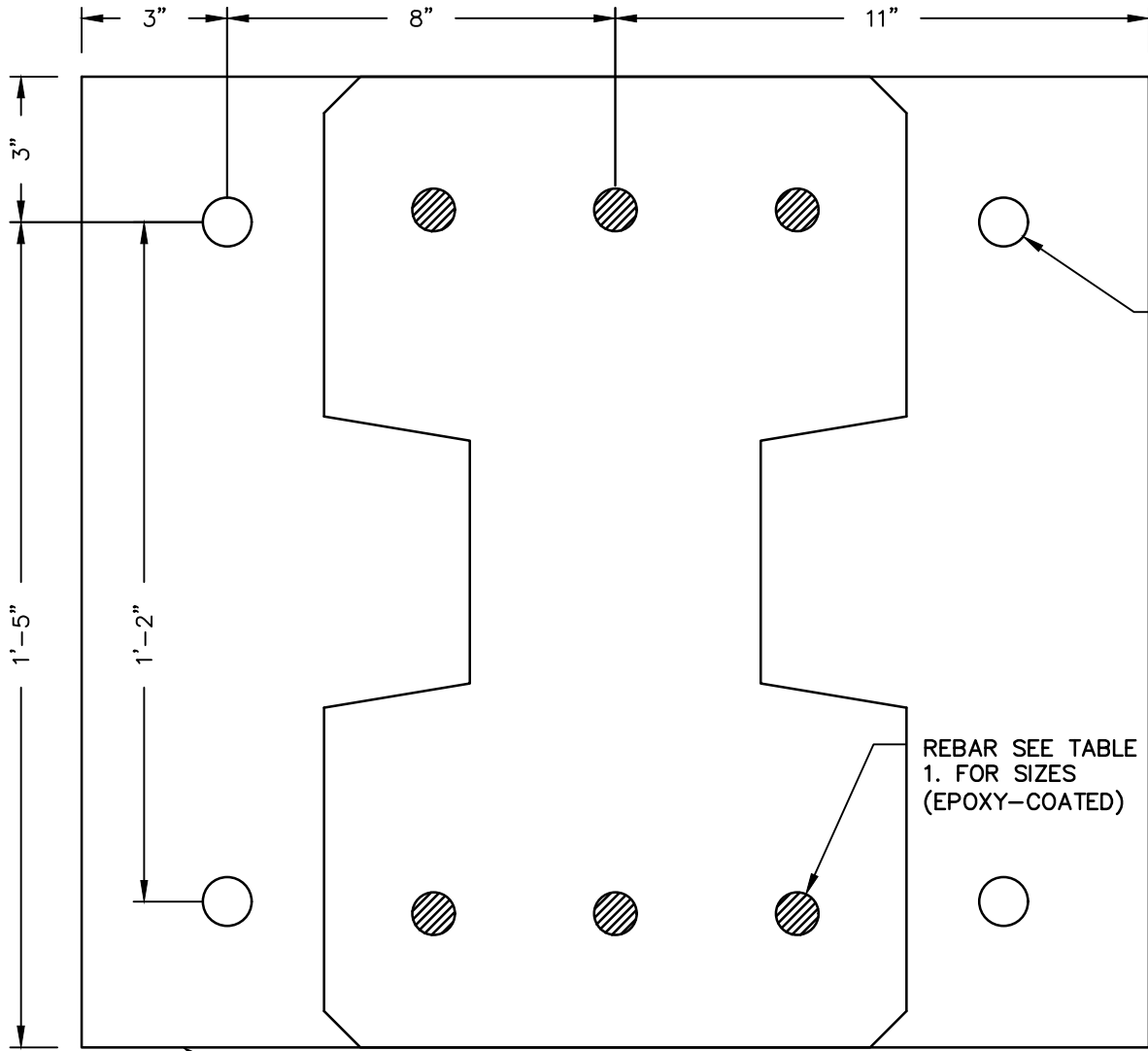

ANCHOR BOLTS
SEE TABLE
1. FOR
SIZES
(GALV.)

REBAR SEE TABLE
1. FOR SIZES
(EPOXY-COATED)

BASE PLATE SEE
TABLE 1. FOR DIM.
(GALV.)

REBAR SEE TABLE
1. FOR SIZES
(EPOXY-COATED)

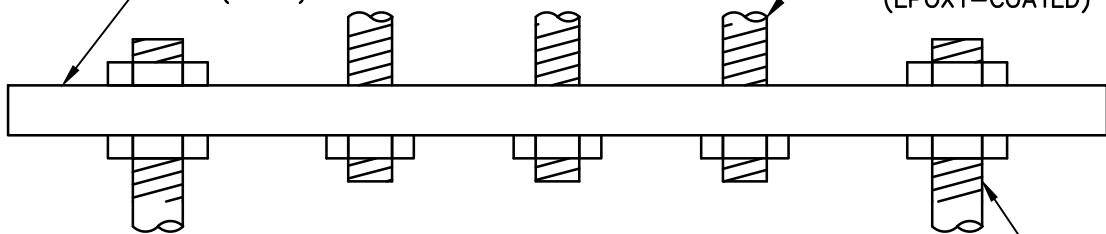

ANCHOR BOLTS
SEE TABLE 1.
FOR SIZES
(GALV.)

12"X20" POST BASE PLATE
N.T.S.

STATE OF OHIO
DEPARTMENT OF TRANSPORTATION
HANCOCK COUNTY
HAN-75-14.39
PROJECT: 170001

NOISE BARRIER WALL
GENERAL NOTES AND INFORMATION

1. MATERIALS AND WORKMANSHIP SHALL BE IN ACCORDANCE WITH STANDARDS SPECIFIED ON O.D.O.T. APPROVED DRAWINGS AND CONTRACT SPECIAL PROVISIONS.
2. THE DESIGN OF ALL ELEMENTS AND COMPONENTS IS IN ACCORDANCE WITH ACI AND AASHTO SPECIFICATIONS.
- 2A. SEE ATTACHED STAMPED STRUCTURAL CALCULATIONS FOR PRECAST DESIGN IN LIEU OF O.D.O.T. STANDARD NBS-1-09 DRAWINGS.
3. ALL STRUCTURAL PRECAST CONCRETE PER CMS 499, CLASS C, SHALL HAVE A 28 DAY COMPRESSIVE STRENGTH OF 5000 PSI.
4. ALL WELDED WIRE FABRIC SHALL CONFORM TO ASTM A1064 AND BE FABRICATED FROM WIRE MEETING ASTM A82, AND BE EPOXY COATED PER CMS 709.14, OR GALVANIZED AFTER FABRICATION PER ASTM A1060.
5. ALL REBAR TO CONFORM TO ASTM A615, GRADE 60. REINFORCING STEEL SHALL BE DETAILED TO CRSI STANDARDS AND BE EPOXY COATED PER CMS 709.00.
6. STRUCTURAL STEEL TO BE GALVANIZED IN ACCORDANCE WITH CMS 711.02.
7. NEOPRENE BEARING PADS TO BE 1/4" THICK MIN. AND CONFORM TO CMS 711.21.
8. THE ROADWAY SIDE OF THE NOISE BARRIER SHALL BE A REFLECTIVE FORMLINED ROUGH CUT STONE PATTERN USING ARCHITECTURAL POLYMERS #892 12" QUARRY STONE LINER, TYP. ALL WALLS.
9. THE RESIDENTIAL SIDE OF THE NOISE BARRIER SHALL BE A REFLECTIVE FORMLINED ASHLAR PATTERN USING ARCHITECTURAL POLYMERS #905 SMALL AGED ASHLAR LINER, TYP. ALL WALLS.
10. THE ROADWAY SIDE OF THE NOISE WALL PANELS SHALL BE SEALED/COATED TO A COLOR OF GRAY MEETING FEDERAL COLOR #595B-36373, TYP. ALL WALLS
11. THE RESIDENTIAL SIDE OF THE NOISE WALL PANELS SHALL BE SEALED/COATED TO A COLOR OF LIGHT GRAY MEETING FEDERAL COLOR #595B-16515, WALLS 002A, 002B, 002C, 003A, & 003B.
- 11A. THE RESIDENTIAL SIDE OF THE NOISE WALL PANELS SHALL BE SEALED/COATED TO A COLOR OF TAN MEETING FEDERAL COLOR #595B-10324, WALLS 004 & 005.
12. THE PRECAST POSTS SHALL HAVE NO SURFACE APPLIED COLOR COATING, BUT SHALL INCLUDE A WATERPROOFING ADMIX. SEALER.

INDEX OF DRAWINGS

	<u>DRAWING NO.:</u>	<u>SHEET NO.:</u>
GENERAL NOTES	170001NOTES	1
PRECAST TOP PANELS	170001TOPPANELR	2
PRECAST MIDDLE PANELS	170001MIDPANELR	3
PRECAST BOTTOM PANELS	170001BOTPANELR	4
PRECAST 12X16 P3 POST	170001P3POST	5
PRECAST 12X16 P3E POST	170001P3EPOST	6
PRECAST 12X20 P4 POST	170001P4POST	7
PRECAST 12X20 P4E POST	170001P4EPOST	8
PRECAST 12X20 P4C POST	170001P4CPOST	9
PRECAST 12X20 P4D POST	170001P4DPOST	9A
MISC. DETAILS	170001MISC	10
WALL 4 CORNER DETAIL	170001CORNERDETAIL	10A
POST CAP DETAILS	170001CAP	11
WALL 002A PROFILE	170001PRO2A	12-13
WALL 002B PROFILE	170001PRO2B	14-158
WALL 002C PROFILE	170001PRO2C	16
WALL 003A PROFILE	170001PRO3A	17-18
WALL 003B PROFILE	170001PRO3B	19-20
WALL 004 PROFILE	170001PRO4	21-25
WALL 005 PROFILE	170001PRO5	26-28

NOISE BARRIER GENERAL NOTES		
O.D.O.T. PROJ. 170001 - HANCOCK COUNTY		
DRAWN BY: BK	SCALE:	DRAWING NO.:
DATE: 5-19-17	REV:	170001NOTES
MACK INDUSTRIES OF PA., INC.		SHEET NO.:
2207 SODOM HUTCHINGS RD., VIENNA, OHIO 44473 (330) 638-7680		1 OF 28

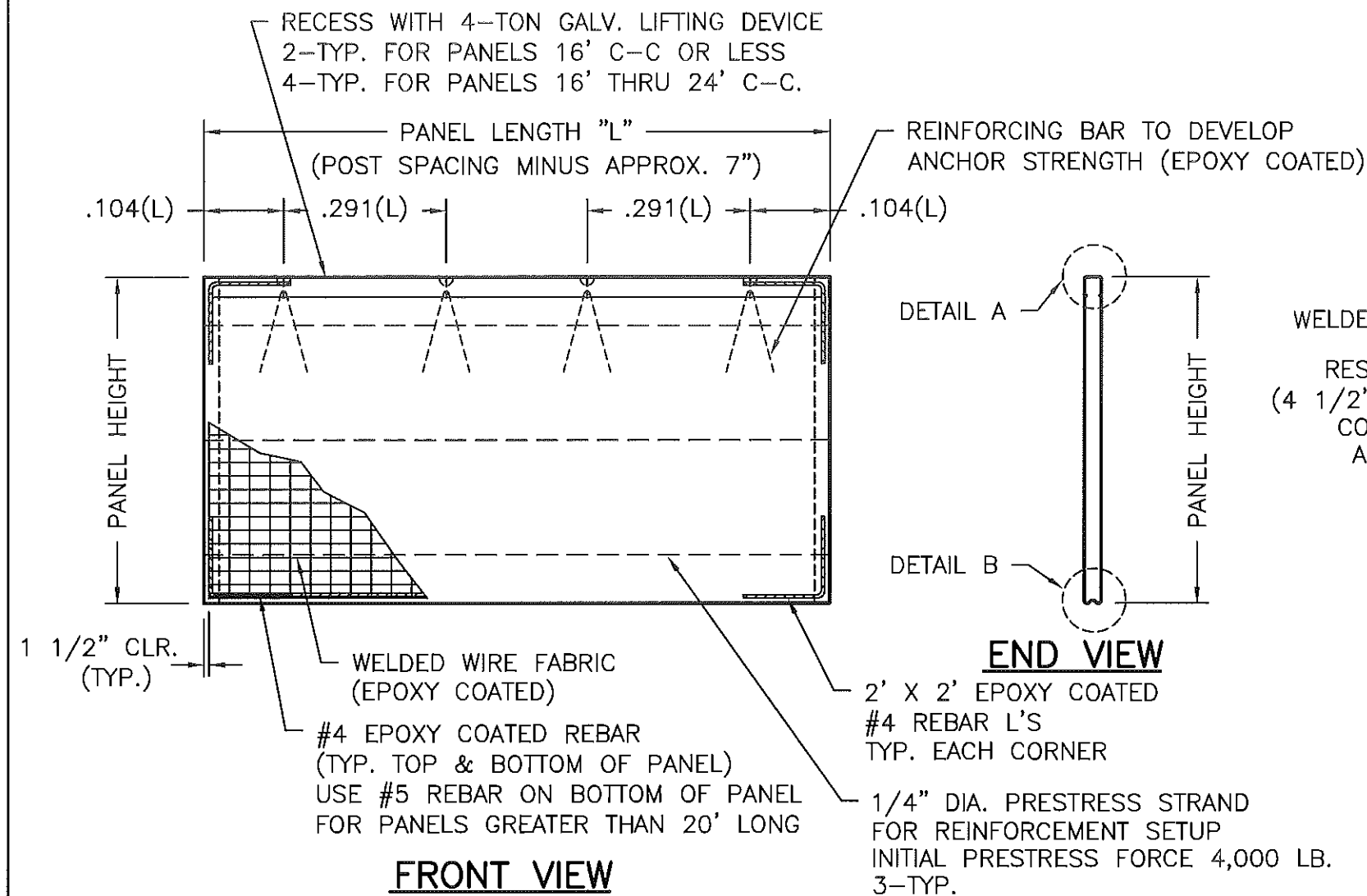

FRONT VIEW

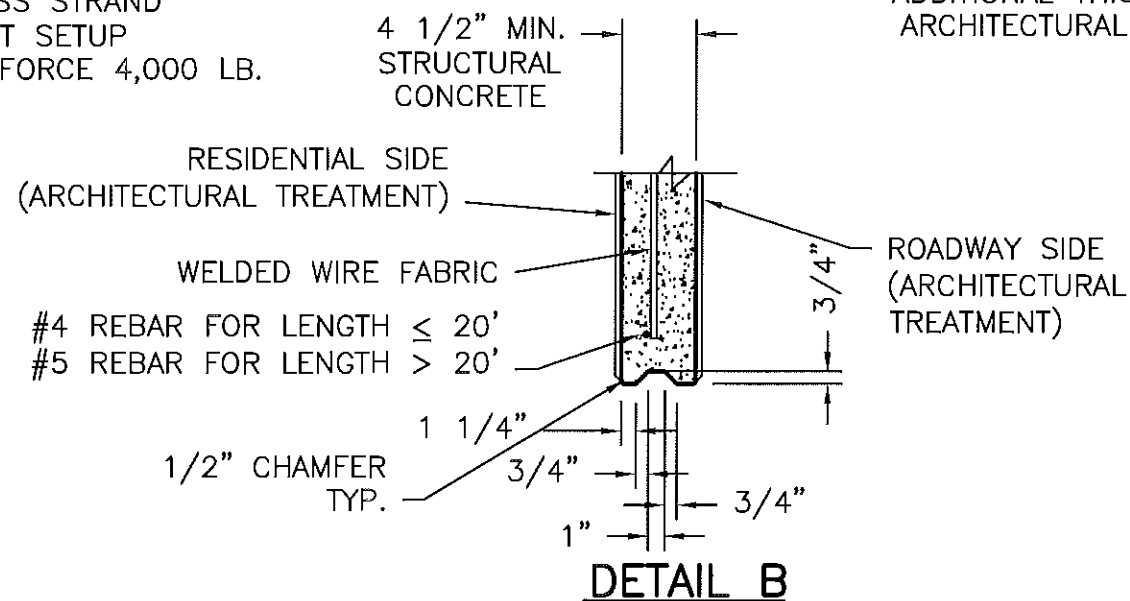
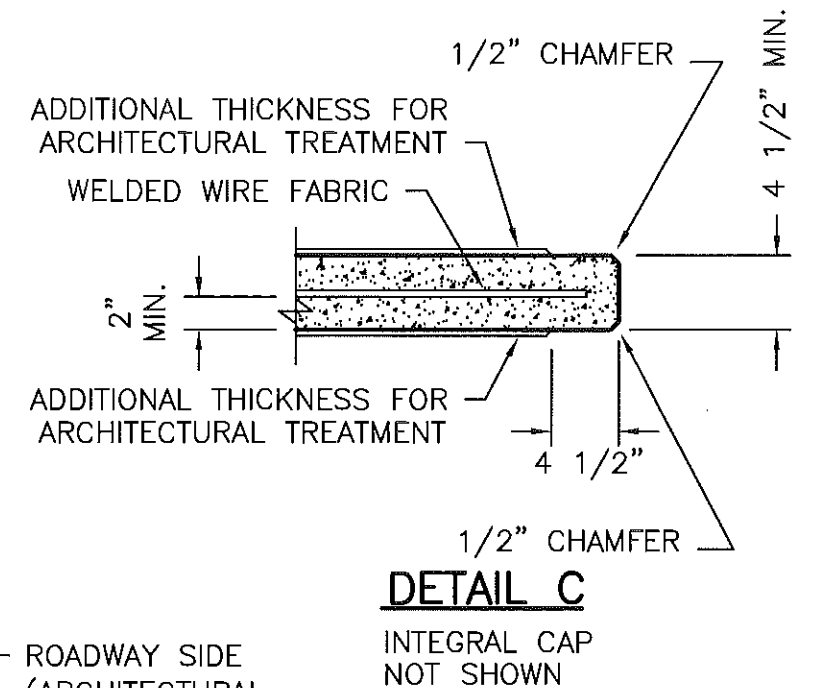
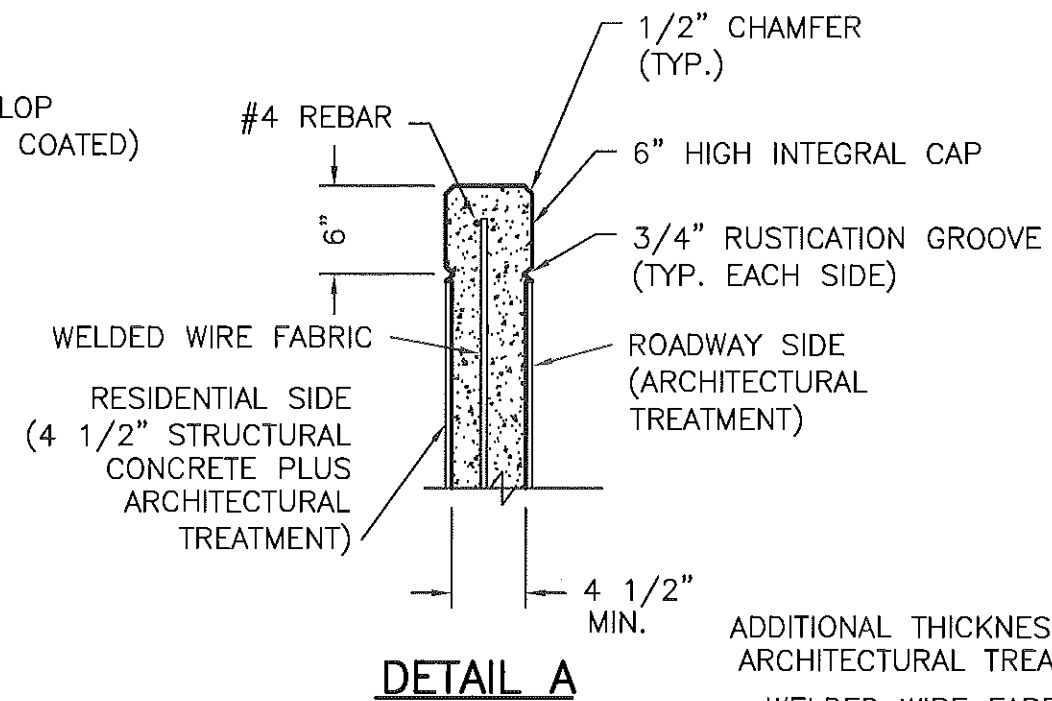
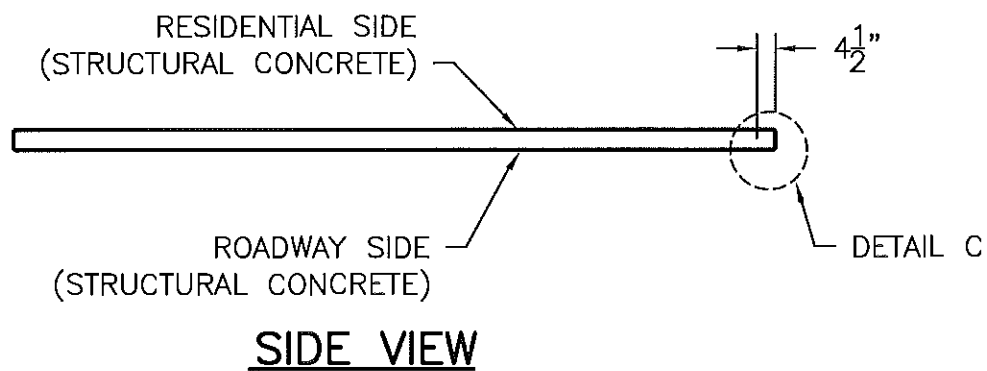

WELDED WIRE FABRIC REINFORCING:

USE 4" X 6" D10/D4 FOR PANELS GREATER THAN 16' C-C THRU 24' C-C
USE 4" X 6" D4/D4 FOR PANELS 16' C-C OR LESS

SEE ATTACHED STAMPED STRUCTURAL CALCULATIONS FOR PRECAST DESIGN IN LIEU OF O.D.O.T. STANDARD NBS-1-09 DRAWINGS.

NOTE THAT PANELS WILL BE CAST AND SHIPPED IN APPROX. VERTICAL POSITION AND SHOULD NOT BE LAYED DOWN.

THIS DRAWING IS THE PROPERTY OF MACK INDUSTRIES, INC., AND IT OR THE TECHNOLOGY CONTAINED HEREIN MAY NOT BE REPRODUCED NOR USED EXCEPT AS ORIGINALLY INTENDED WITHOUT THE EXPRESSED CONSENT OF MACK INDUSTRIES, INC.

NOISE BARRIER PRECAST TOP REFLECTIVE PANELS		
O.D.O.T. PROJ. 170001 - HANCOCK COUNTY		
DRAWN BY: BK	SCALE: NTS	DRAWING NO.:
DATE: 4-11-17	REV:	170001TOPANELR
MACK INDUSTRIES OF PA., INC.		SHEET NO.:
2207 SODOM HUTCHINGS RD., VIENNA, OHIO 44473 (330) 638-7680		2 OF 28

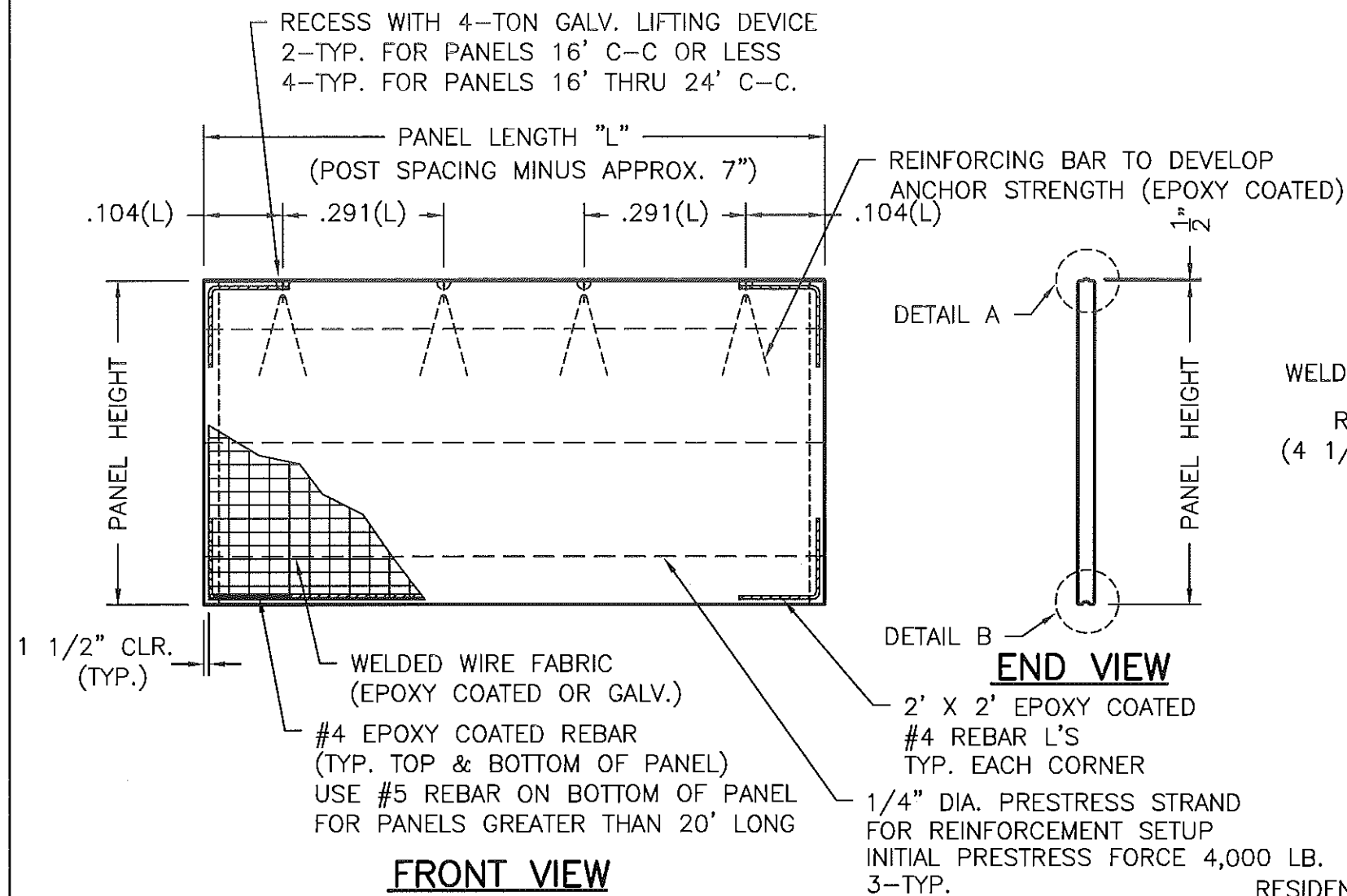

FRONT VIEW

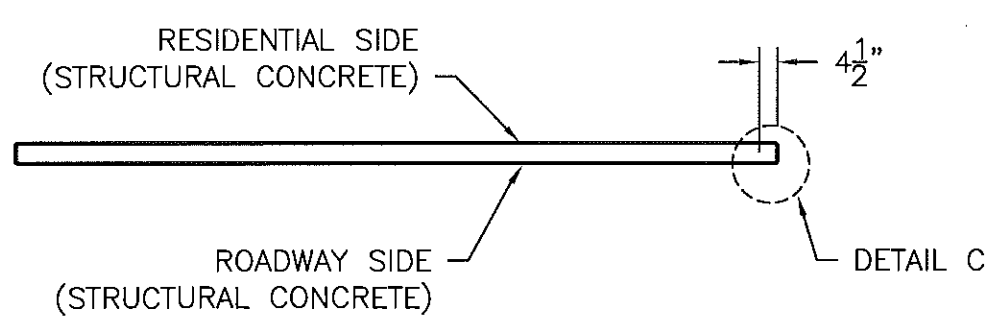

SIDE VIEW

WELDED WIRE FABRIC REINFORCING:

USE 4" X 6" D10/D4 FOR PANELS GREATER THAN 16' C-C THRU 24' C-C
USE 4" X 6" D4/D4 FOR PANELS 16' C-C OR LESS

SEE ATTACHED STAMPED STRUCTURAL CALCULATIONS FOR PRECAST DESIGN IN LIEU OF O.D.O.T. STANDARD NBS-1-09 DRAWINGS.

NOTE THAT PANELS WILL BE CAST AND SHIPPED IN APPROX. VERTICAL POSITION AND SHOULD NOT BE LAYED DOWN.

THIS DRAWING IS THE PROPERTY OF MACK INDUSTRIES, INC., AND IT OR THE TECHNOLOGY CONTAINED HEREIN MAY NOT BE REPRODUCED NOR USED EXCEPT AS ORIGINALLY INTENDED WITHOUT THE EXPRESSED CONSENT OF MACK INDUSTRIES, INC.

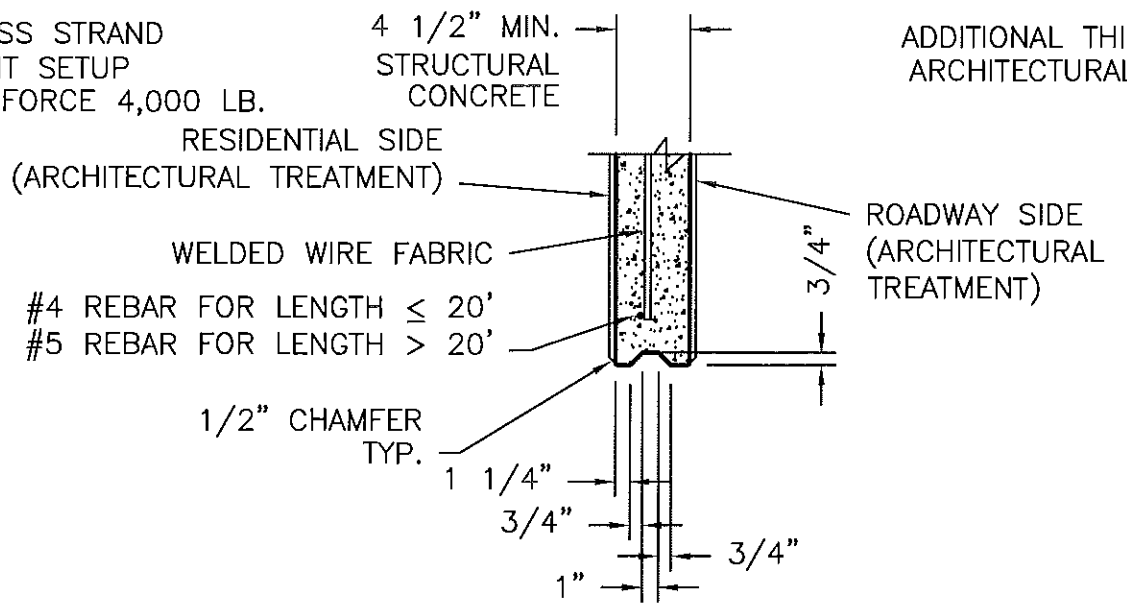
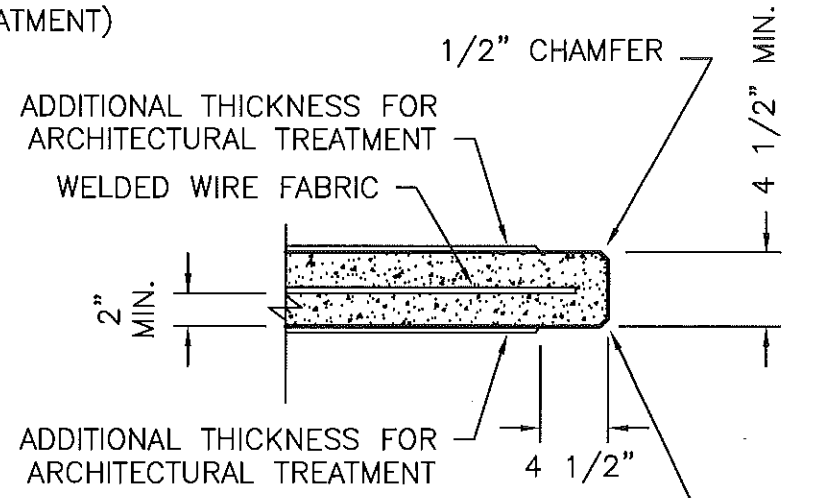
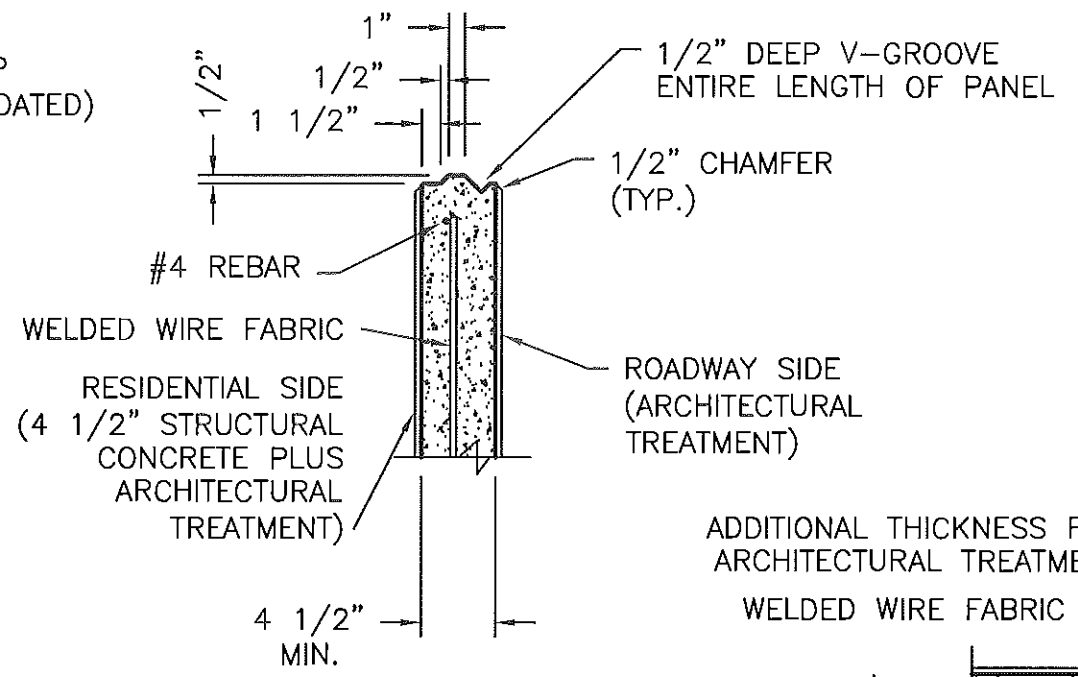

NOISE BARRIER PRECAST MIDDLE REFLECTIVE PANELS		
O.D.O.T. PROJ. 170001 - HANCOCK COUNTY		
DRAWN BY: BK	SCALE: NTS	DRAWING NO.: 170001MIDPANELR
DATE: 4-11-17	REV:	SHEET NO.: 3 OF 28
MACK INDUSTRIES OF PA., INC.		
2207 SODOM HUTCHINGS RD., VIENNA, OHIO 44473 (330) 638-7680		

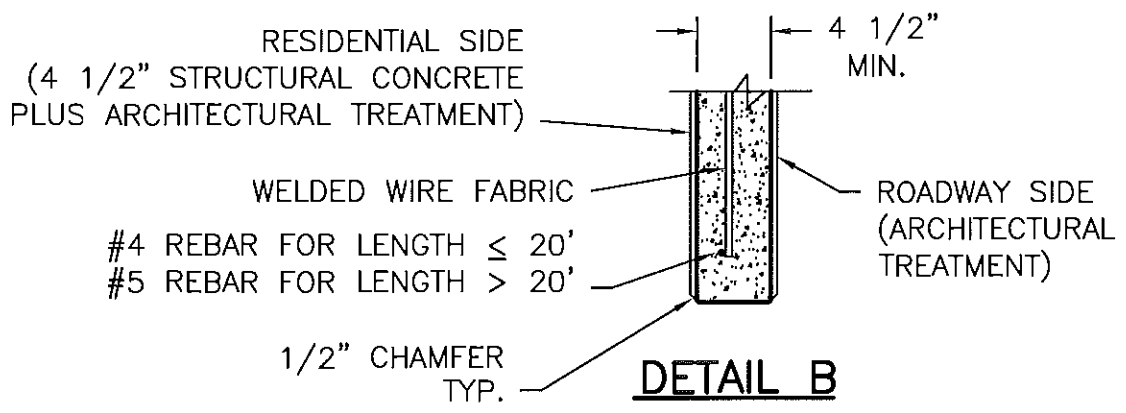
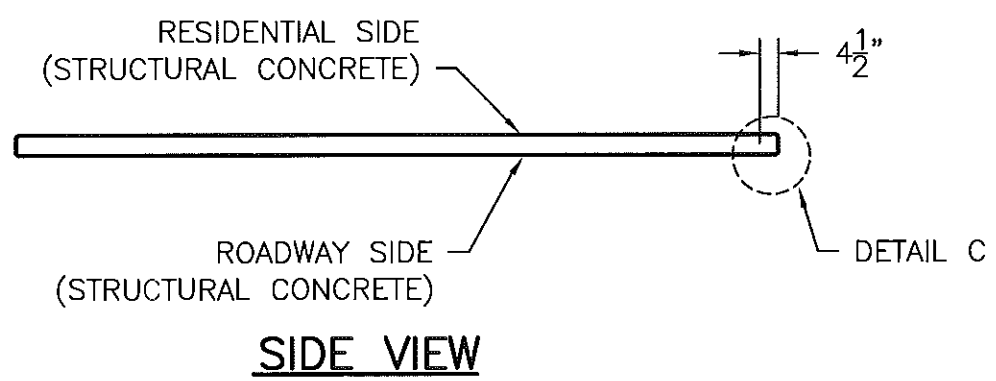
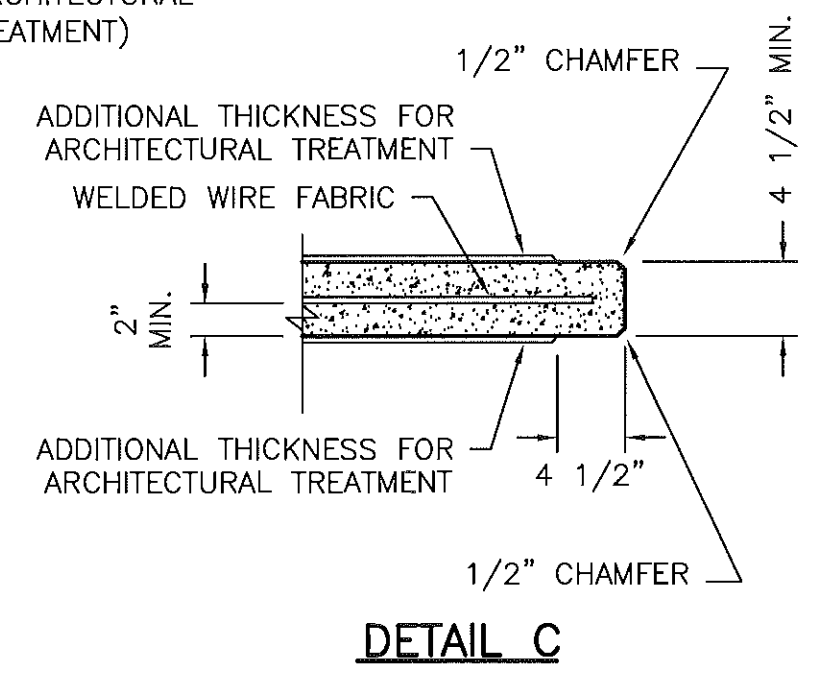
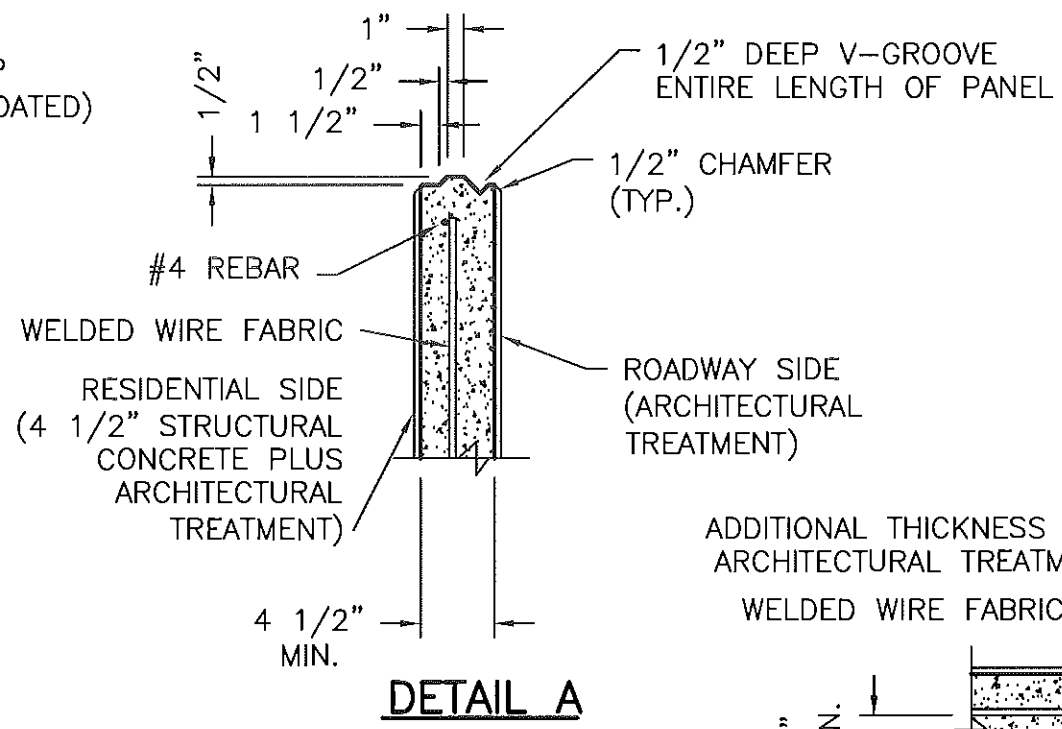
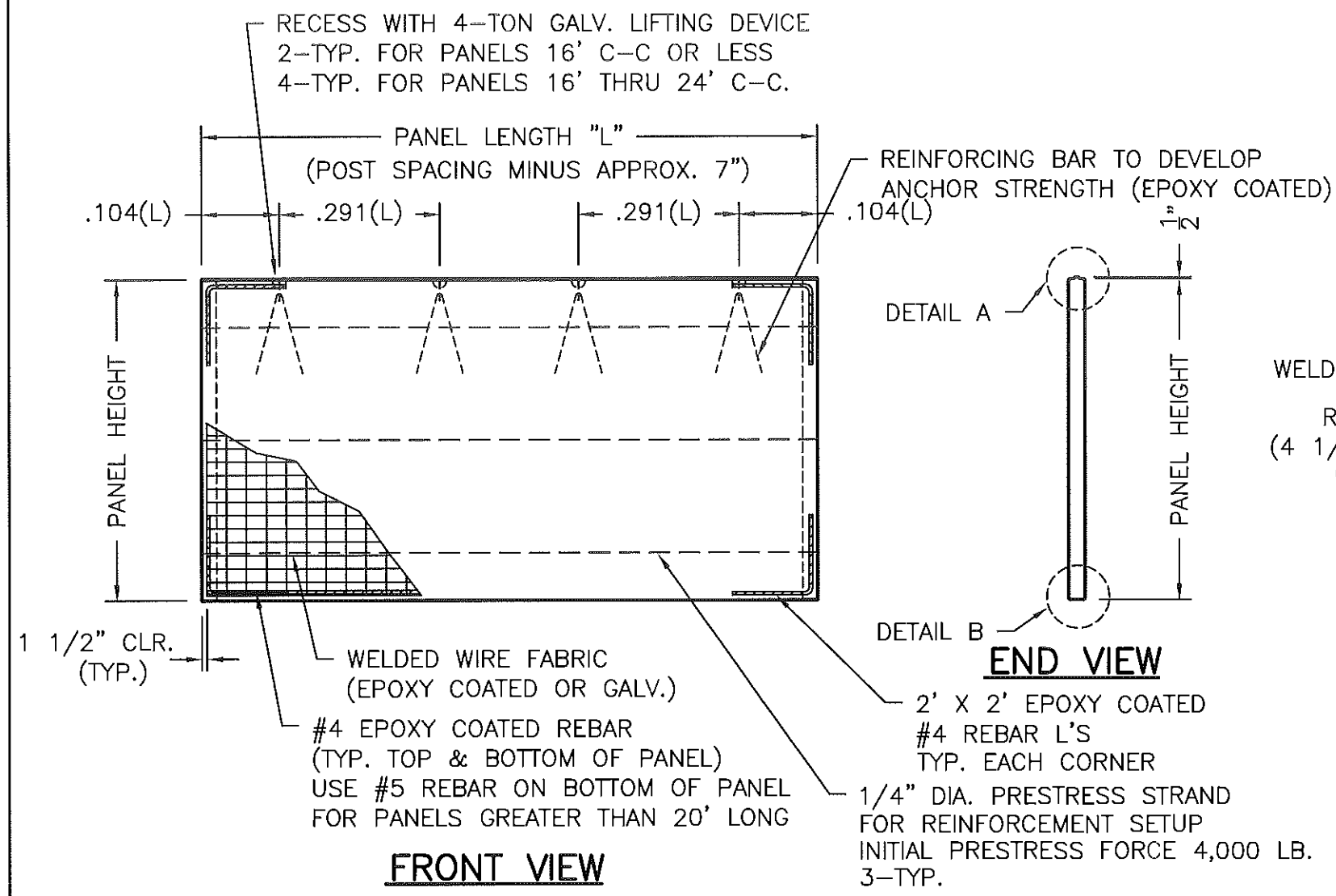

WELDED WIRE FABRIC REINFORCING:

USE 4" X 6" D10/D4 FOR PANELS GREATER THAN 16' C-C THRU 24' C-C
USE 4" X 6" D4/D4 FOR PANELS 16' C-C OR LESS

SEE ATTACHED STAMPED STRUCTURAL CALCULATIONS FOR PRECAST DESIGN IN LIEU OF O.D.O.T. STANDARD NBS-1-09 DRAWINGS.

NOTE THAT PANELS WILL BE CAST AND SHIPPED IN APPROX. VERTICAL POSITION AND SHOULD NOT BE LAYED DOWN.

THIS DRAWING IS THE PROPERTY OF MACK INDUSTRIES, INC., AND IT OR THE TECHNOLOGY CONTAINED HEREIN MAY NOT BE REPRODUCED NOR USED EXCEPT AS ORIGINALLY INTENDED WITHOUT THE EXPRESSED CONSENT OF MACK INDUSTRIES, INC.

NOISE BARRIER PRECAST BOTTOM REFLECTIVE PANELS		
O.D.O.T. PROJ. 170001 - HANCOCK COUNTY		
DRAWN BY: BK	SCALE: NTS	DRAWING NO.: 170001BOTPANELR
DATE: 4-11-17	REV:	SHEET NO.: 4 OF 28
MACK INDUSTRIES OF PA., INC.		
2207 SODOM HUTCHINGS RD., VIENNA, OHIO 44473 (330) 638-7680		

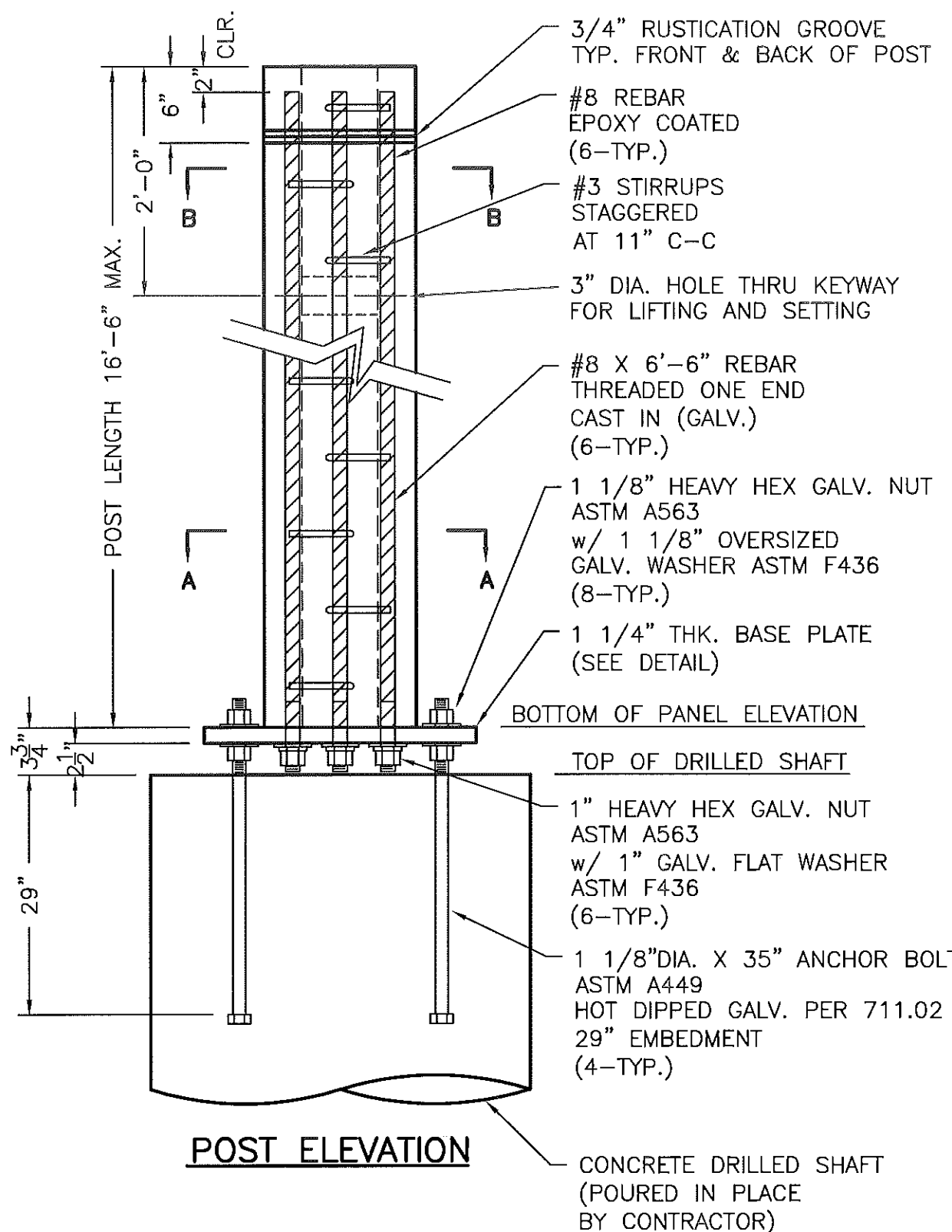

POST ELEVATION

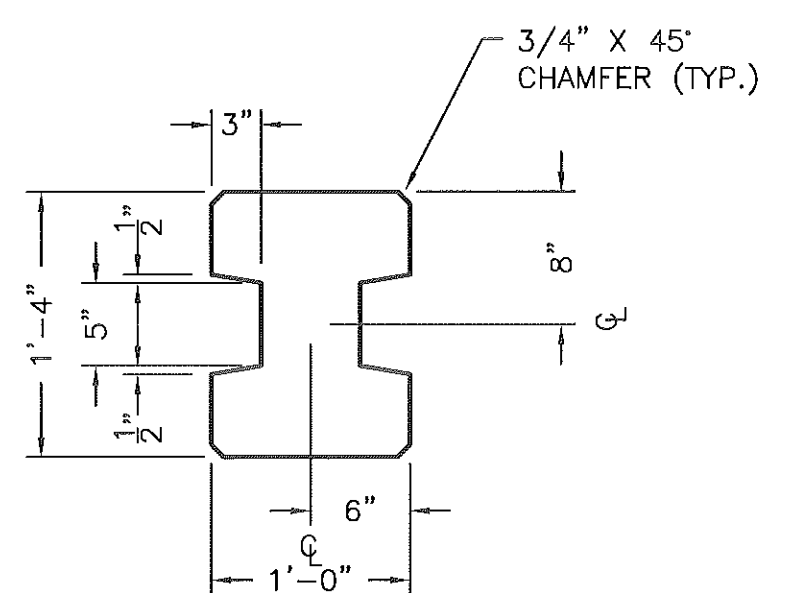

TOP VIEW

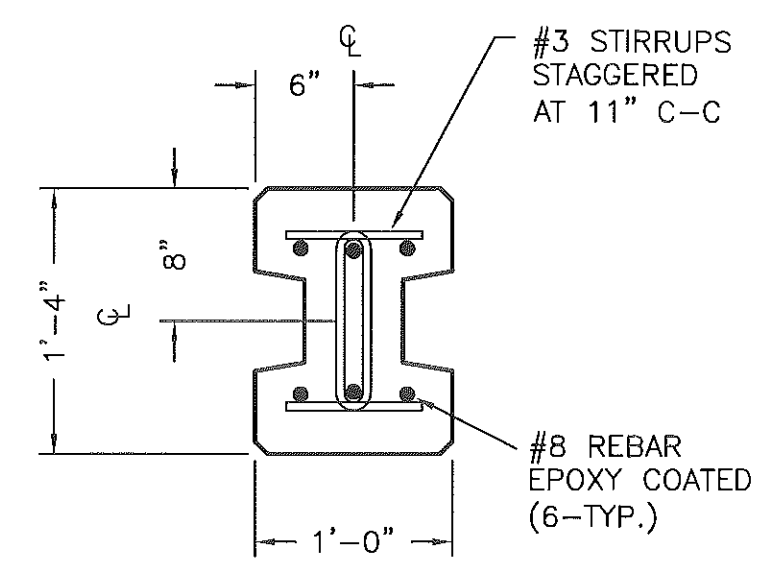

SECTION B-B

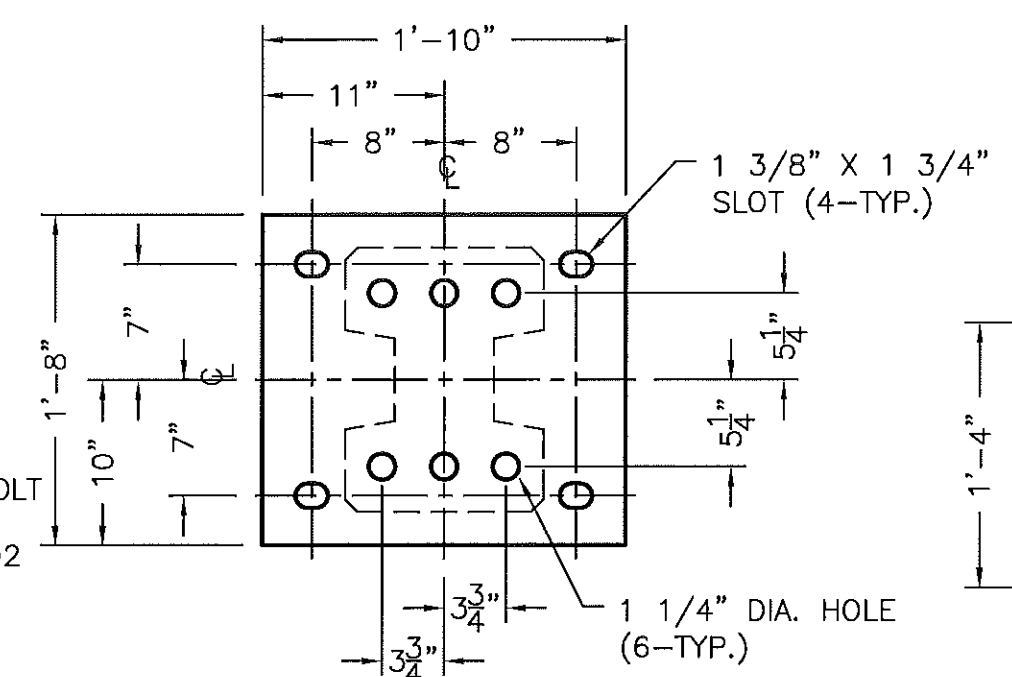

BASE PLATE

(FOR 12" X 16" POST)
1 1/4" THICK, PER CMS 711.01,
ASTM A709 GRADE 50,
HOT-DIPPED GALVANIZED PER CMS 711.02

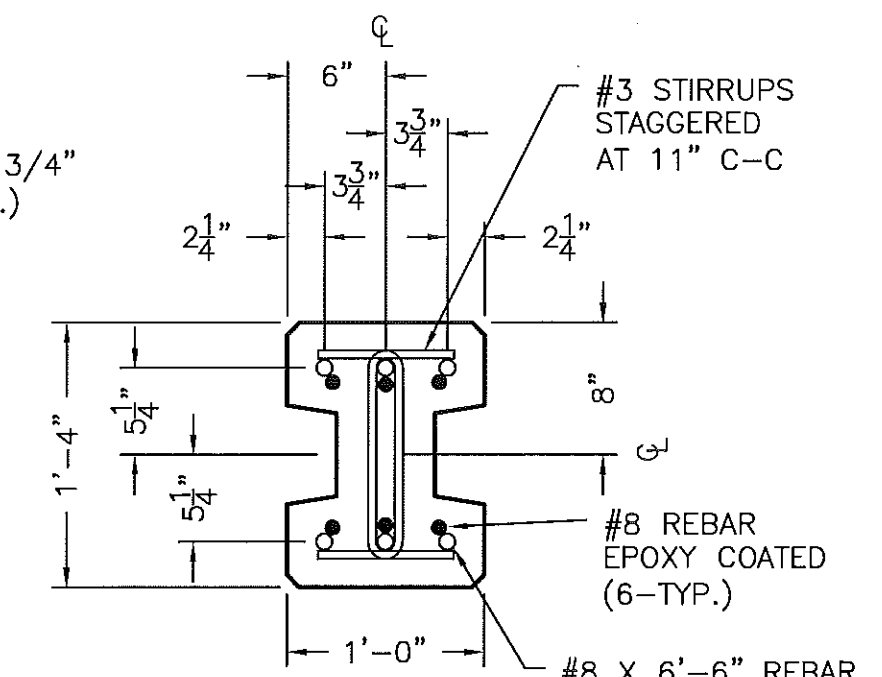

SECTION A-A

THIS DESIGN TO BE USED FOR PROJECTS THAT HAVE
PANELS GREATER THAN 16' THRU 24' C-C AND FOR
POST HEIGHTS 16'-6" OR LESS

SEE ATTACHED STAMPED STRUCTURAL CALCULATIONS
FOR PRECAST DESIGN IN LIEU OF O.D.O.T STANDARD
NBS-1-09 DRAWINGS.

THIS DRAWING IS THE PROPERTY OF MACK INDUSTRIES, INC., AND IT OR THE TECHNOLOGY
CONTAINED HEREIN MAY NOT BE REPRODUCED NOR USED EXCEPT AS DRIGINALLY INTENDED
WITHOUT THE EXPRESSED CONSENT OF MACK INDUSTRIES, INC.

NOISE BARRIER PRECAST 12" X 16" (P3) POST DETAILS		
O.D.O.T. PROJ. 170001 - HANCOCK COUNTY		
DRAWN BY: BK	SCALE: 1/16"=1'-0"	DRAWING NO.:
DATE: 5-19-17	REV:	170001P3POST
MACK INDUSTRIES OF PA., INC.		SHEET NO.:
2207 SODOM HUTCHINGS RD., VIENNA, OHIO 44473 (330) 638-7680		5 OF 28

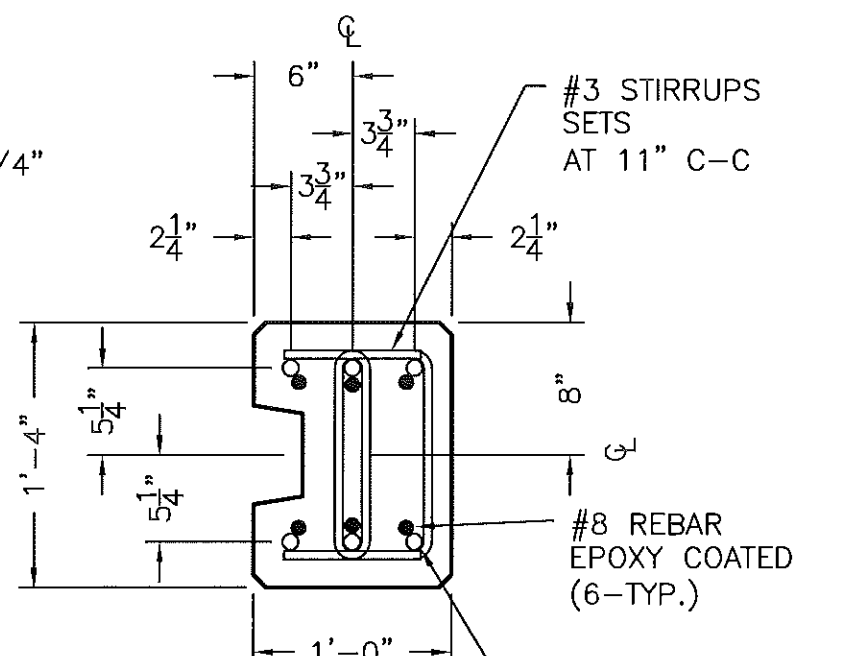
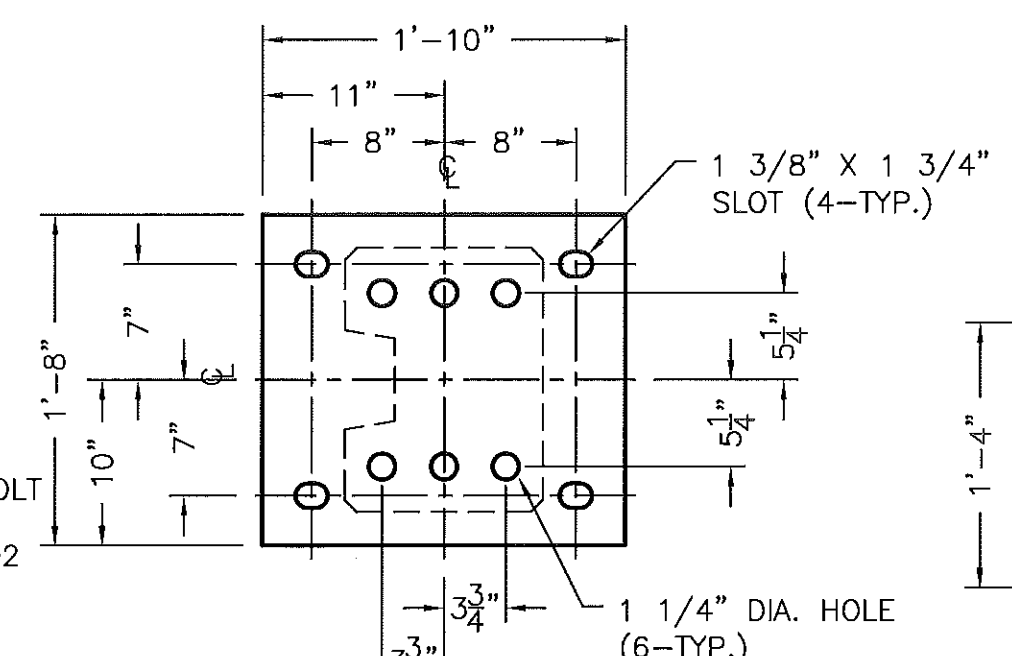
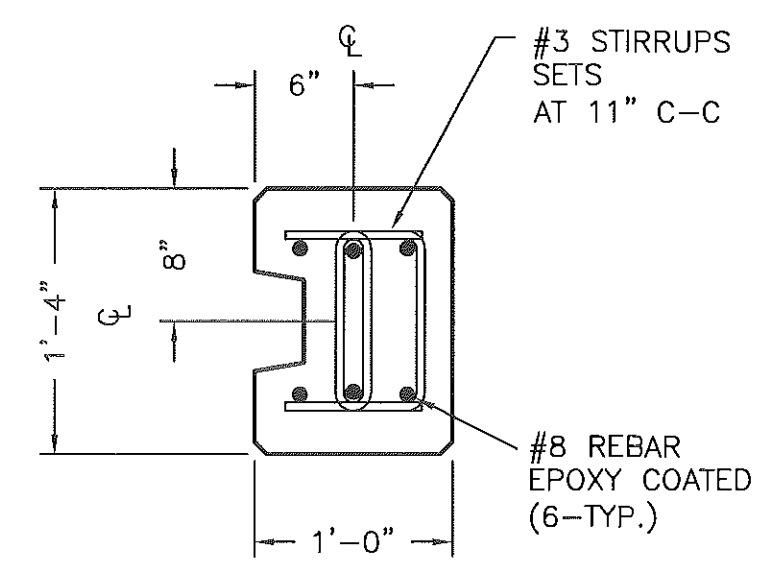
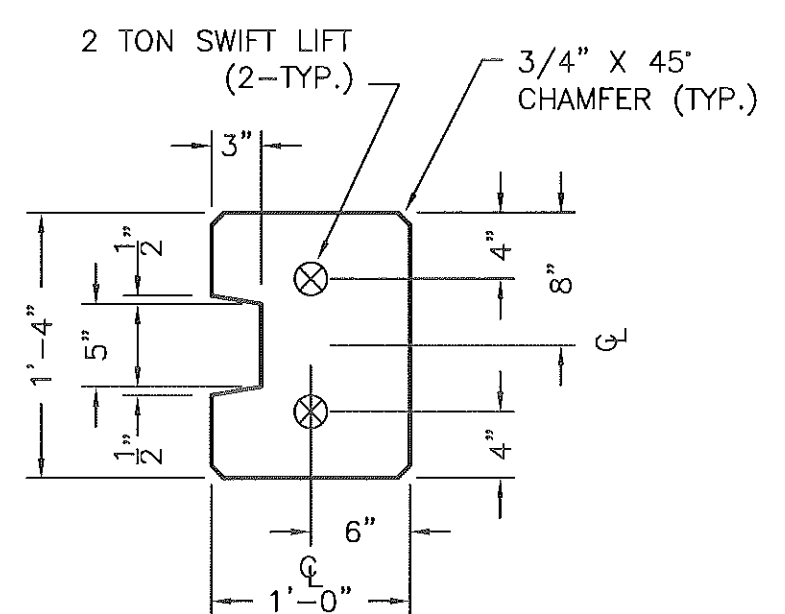
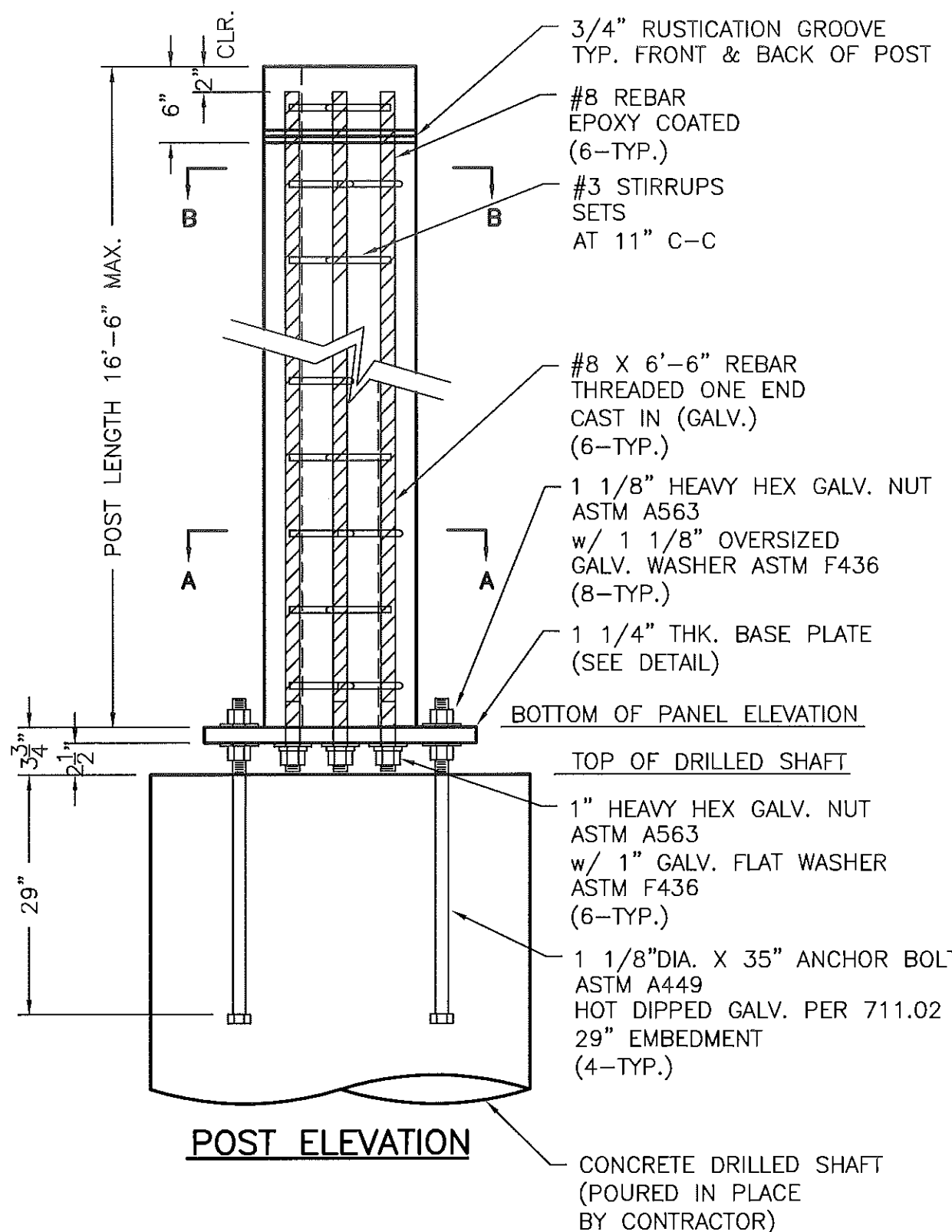

THIS DESIGN TO BE USED FOR PROJECTS THAT HAVE PANELS GREATER THAN 16' THRU 24' C-C AND FOR POST HEIGHTS 16'-6" OR LESS

SEE ATTACHED STAMPED STRUCTURAL CALCULATIONS FOR PRECAST DESIGN IN LIEU OF O.D.O.T STANDARD NBS-1-09 DRAWINGS.

THIS DRAWING IS THE PROPERTY OF MACK INDUSTRIES, INC., AND IT OR THE TECHNOLOGY CONTAINED HEREIN MAY NOT BE REPRODUCED NOR USED EXCEPT AS ORIGINALLY INTENDED WITHOUT THE EXPRESSED CONSENT OF MACK INDUSTRIES, INC.

NOISE BARRIER PRECAST 12" X 16" (P3E) POST DETAILS		
O.D.O.T. PROJ. 170001 - HANCOCK COUNTY		
DRAWN BY: BK	SCALE: 1/16"=1'-0"	DRAWING NO.:
DATE: 5-19-17	REV:	170001P3EPOST
MACK INDUSTRIES OF PA., INC.		SHEET NO.:
2207 SODOM HUTCHINGS RD., VIENNA, OHIO 44473 (330) 638-7680		6 OF 28

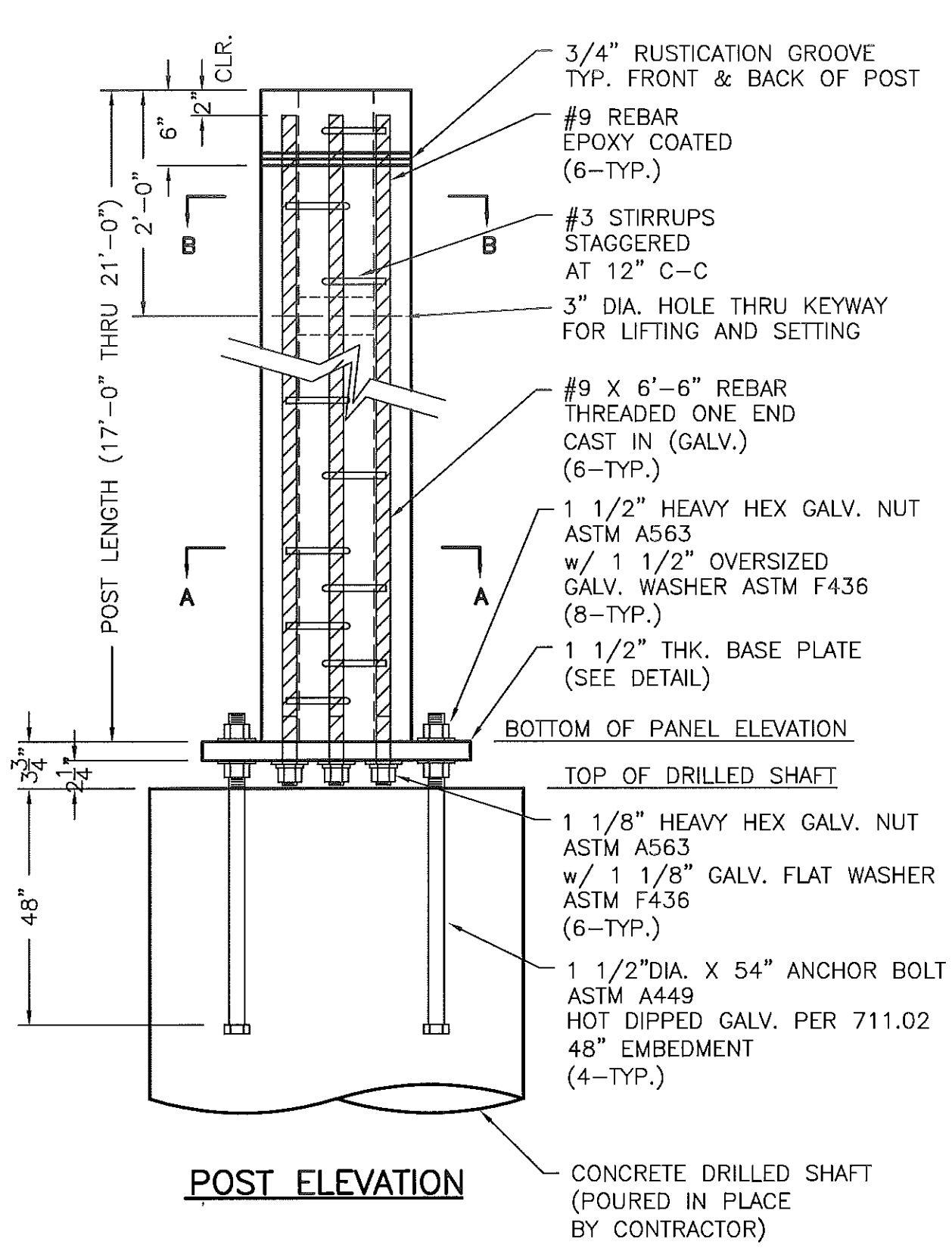

POST ELEVATION

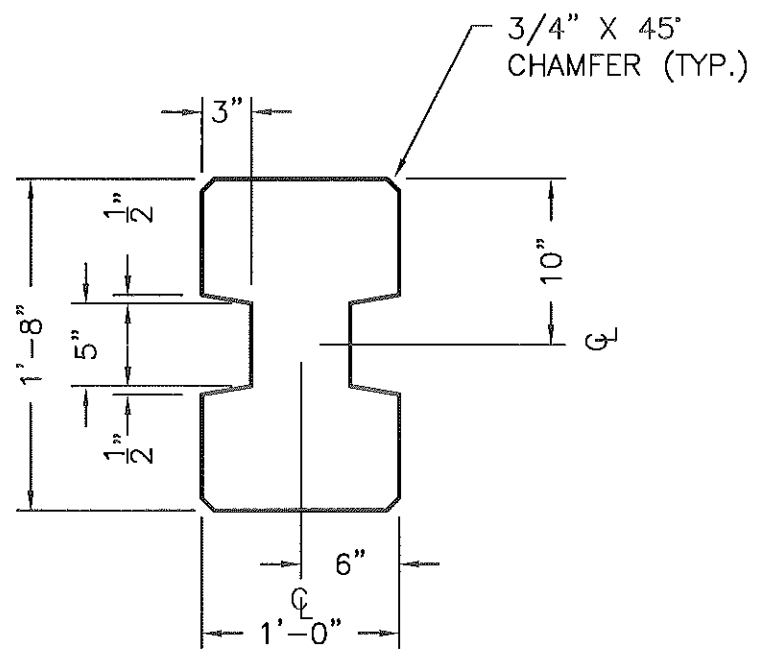

TOP VIEW

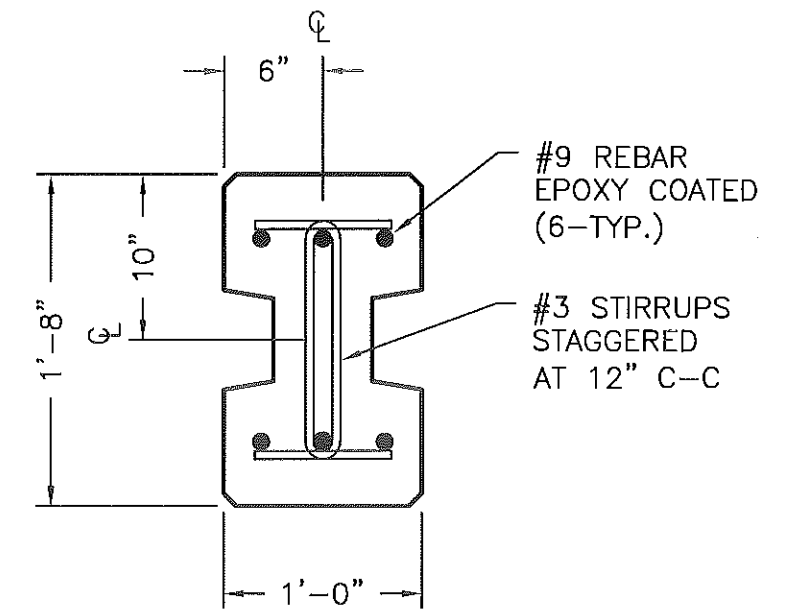

SECTION B-B

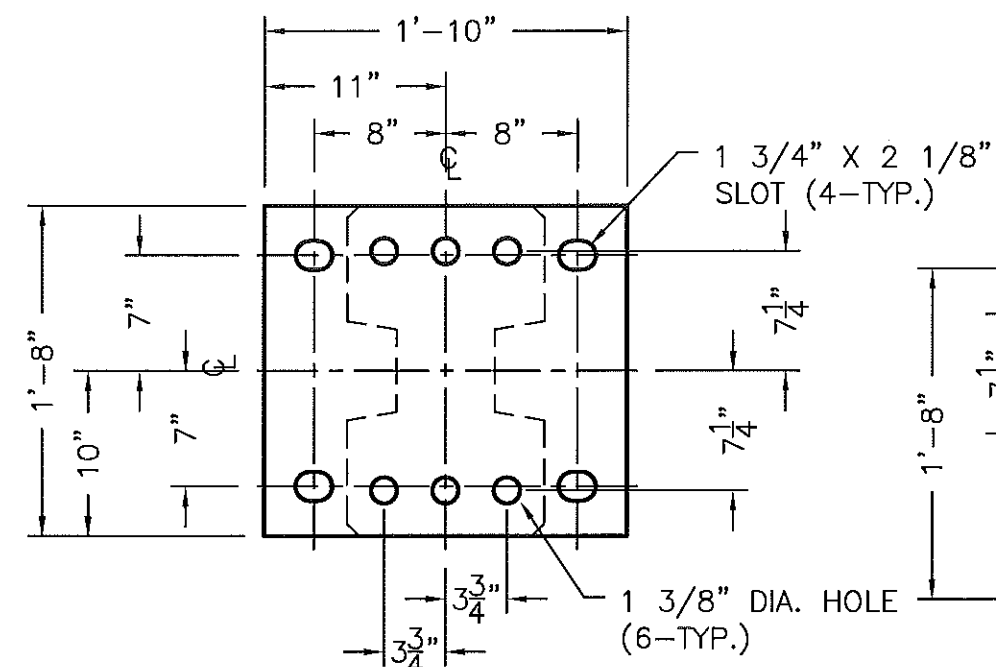

BASE PLATE

(FOR 12" X 20" POST)
 1 1/2" THICK, PER CMS 711.01,
 ASTM A709 GRADE 50,
 HOT-DIPPED GALVANIZED PER CMS 711.02

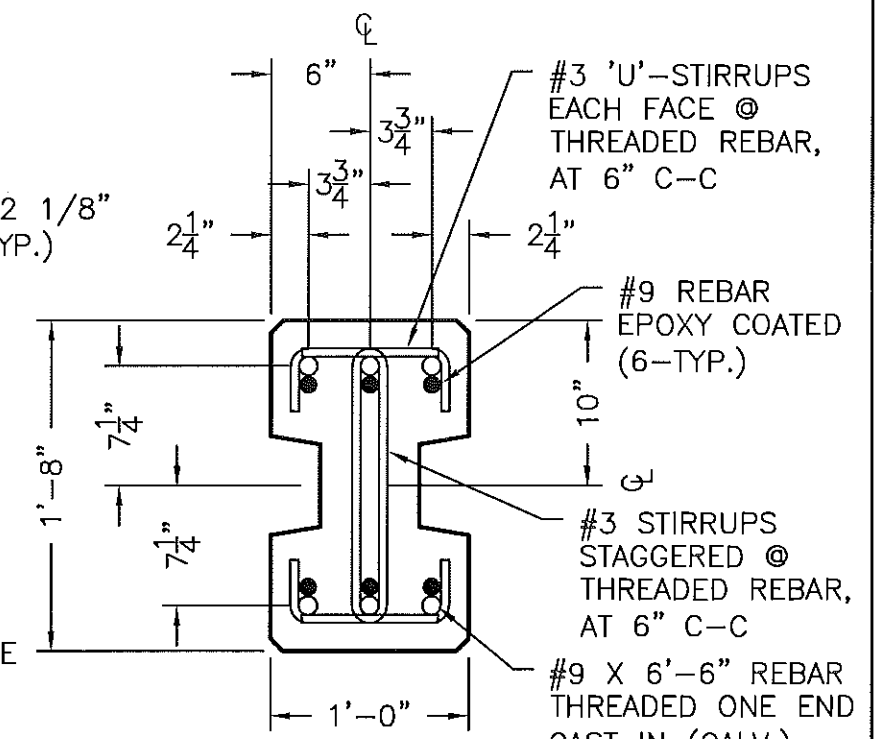

SECTION A-A

THIS DESIGN TO BE USED FOR PROJECTS THAT HAVE PANELS GREATER THAN 16' THRU 24' AND FOR POST HEIGHTS 17'-0" THRU 21'-0"

SEE ATTACHED STAMPED STRUCTURAL CALCULATIONS FOR PRECAST DESIGN IN LIEU OF O.D.O.T STANDARD NBS-1-09 DRAWINGS.

THIS DRAWING IS THE PROPERTY OF MACK INDUSTRIES, INC., AND IT OR THE TECHNOLOGY CONTAINED HEREIN MAY NOT BE REPRODUCED NOR USED EXCEPT AS ORIGINALLY INTENDED WITHOUT THE EXPRESSED CONSENT OF MACK INDUSTRIES, INC.

NOISE BARRIER PRECAST 12" X 20" (P4) POST DETAILS		
O.D.O.T. PROJ. 170001 - HANCOCK COUNTY		
DRAWN BY: BK	SCALE: 1/16"=1'-0"	DRAWING NO.:
DATE: 5-19-17	REV:	170001P4POST
MACK INDUSTRIES OF PA., INC.		SHEET NO.:
2207 SODOM HUTCHINGS RD., VIENNA, OHIO 44473 (330) 638-7680		7 OF 28

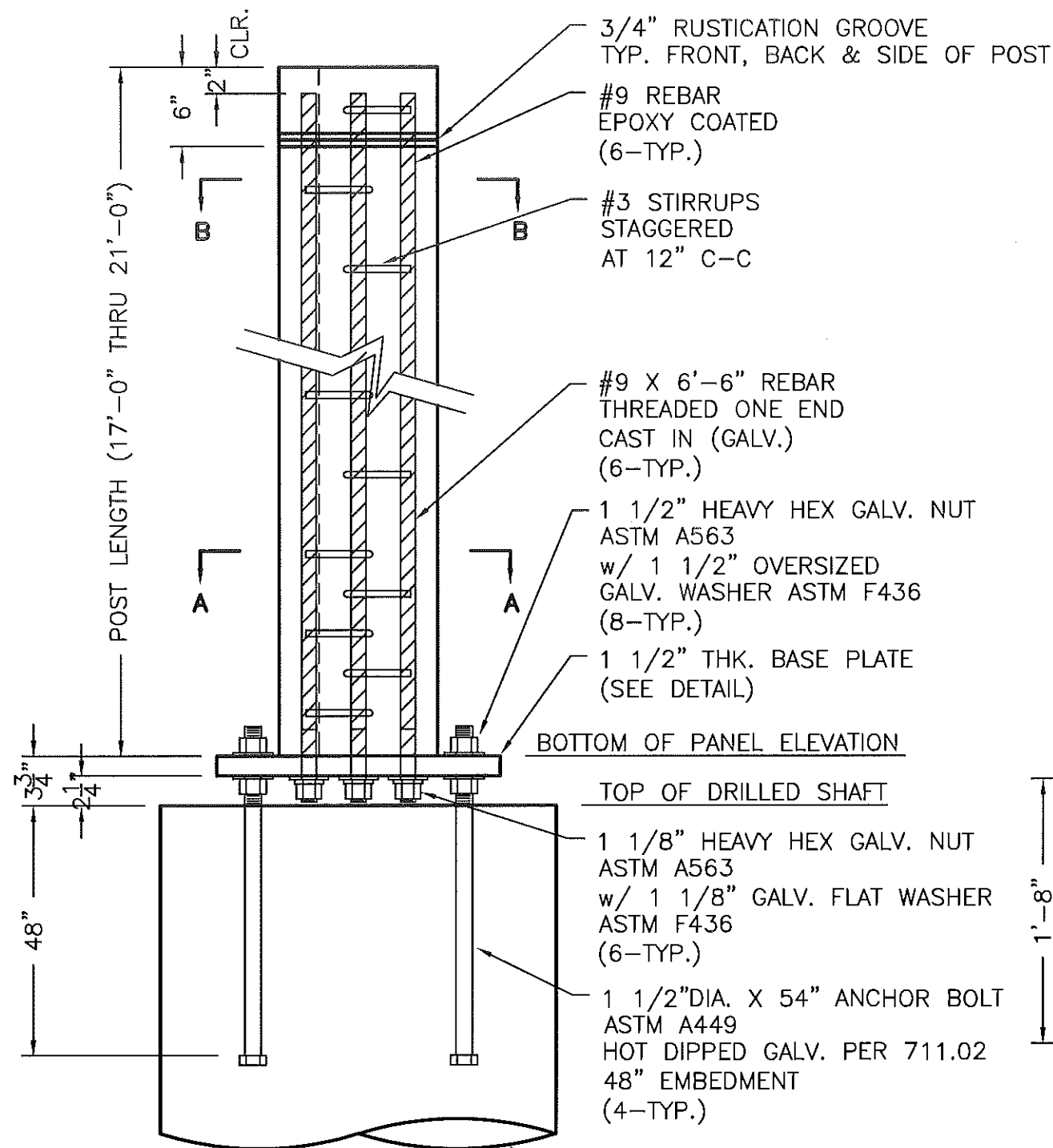

POST ELEVATION

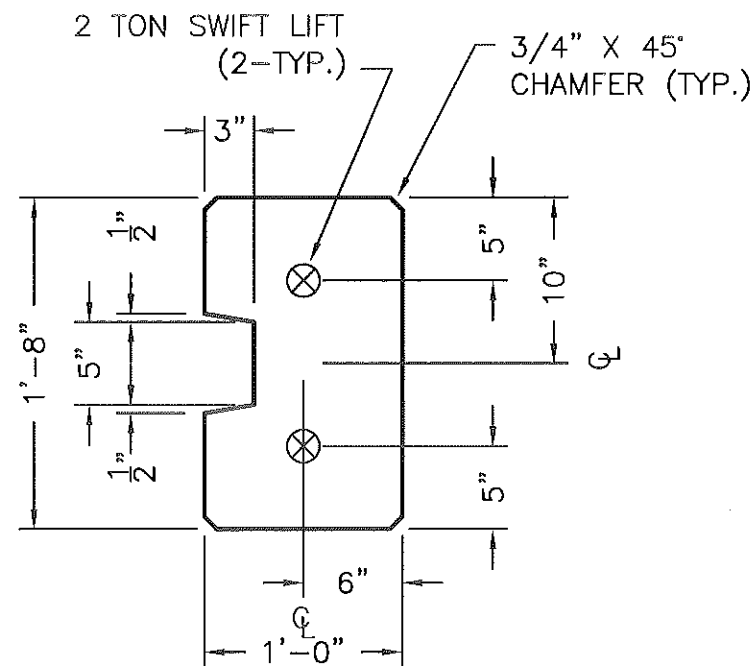

TOP VIEW

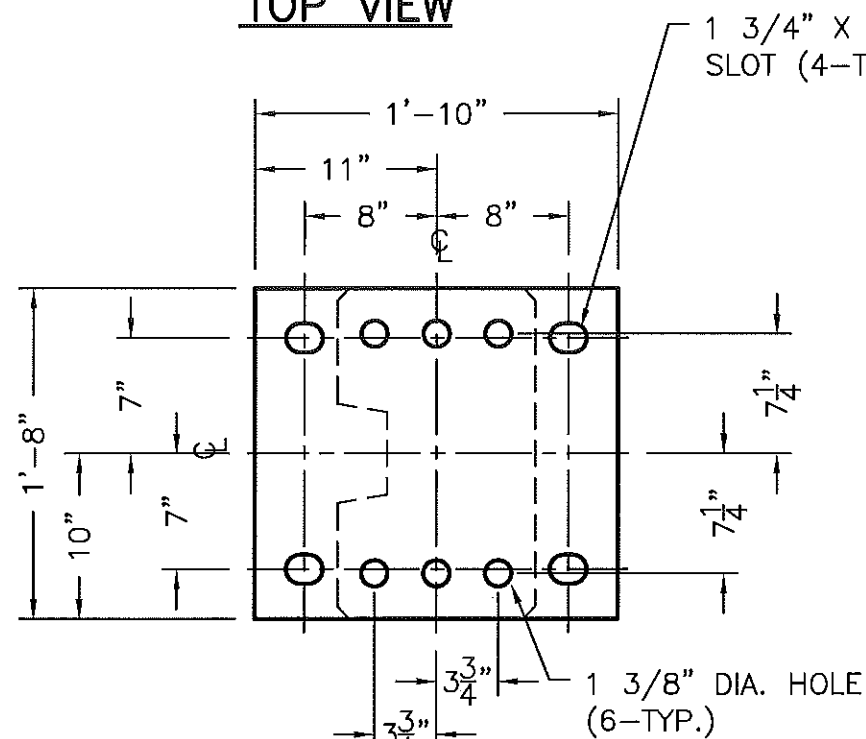

BASE PLATE

(FOR 12" X 20" POST)
 1 1/2" THICK, PER CMS 711.01,
 ASTM A709 GRADE 50,
 HOT-DIPPED GALVANIZED PER CMS 711.02

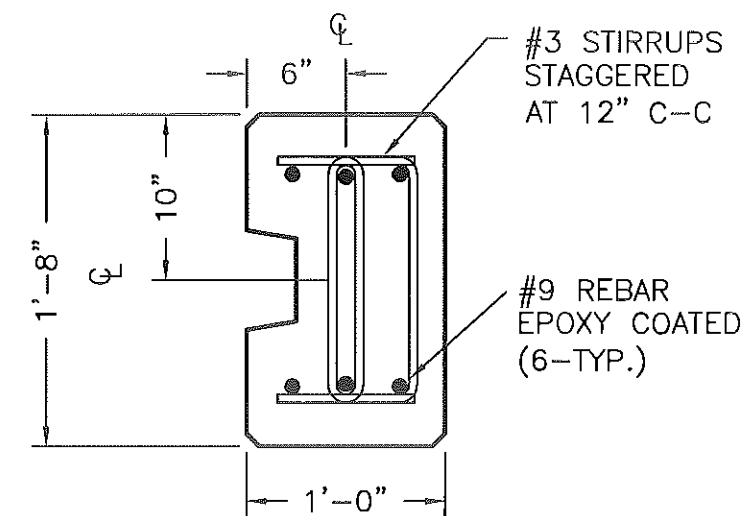

SECTION B-B

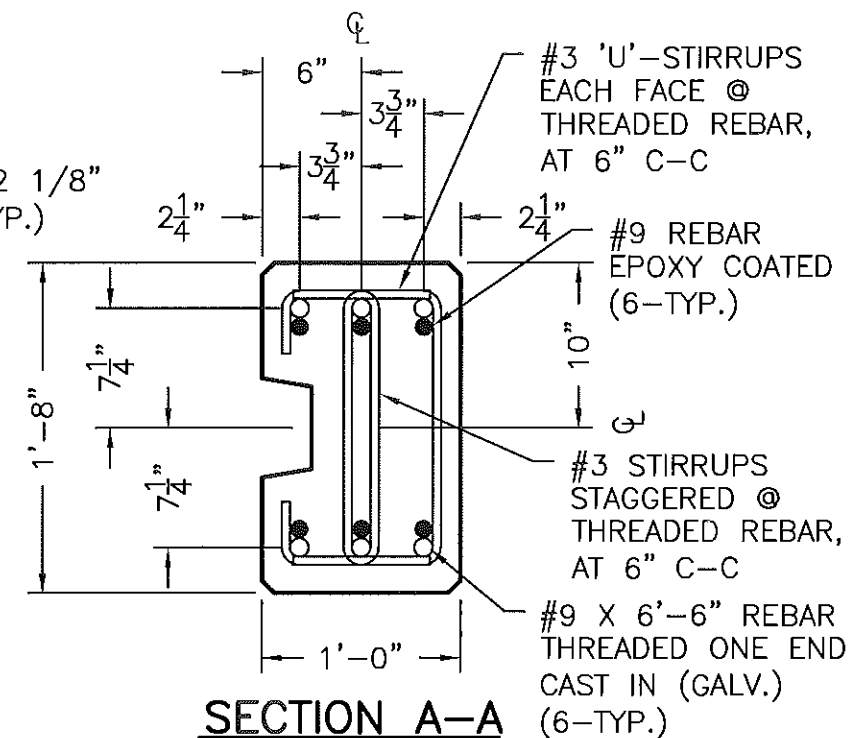

SECTION A-A

THIS DESIGN TO BE USED FOR PROJECTS THAT HAVE
 PANELS GREATER THAN 16' THRU 24' AND FOR POST
 HEIGHTS 17'-0" THRU 21'-0"

SEE ATTACHED STAMPED STRUCTURAL CALCULATIONS
 FOR PRECAST DESIGN IN LIEU OF O.D.O.T STANDARD
 NBS-1-09 DRAWINGS.

THIS DRAWING IS THE PROPERTY OF MACK INDUSTRIES, INC., AND IT OR THE TECHNOLOGY
 CONTAINED HEREIN MAY NOT BE REPRODUCED NOR USED EXCEPT AS ORIGINALLY INTENDED
 WITHOUT THE EXPRESSED CONSENT OF MACK INDUSTRIES, INC.

**NOISE BARRIER
 PRECAST 12" X 20" (P4E) POST DETAILS**

O.D.O.T. PROJ. 170001 - HANCOCK COUNTY

DRAWN BY: BK	SCALE: 1/16"=1'-0"	DRAWING NO.:
DATE: 5-19-17	REV:	170001P4EPOST

MACK INDUSTRIES OF PA., INC.

2207 SODOM HUTCHINGS RD., VIENNA, OHIO 44473 (330) 638-7680

SHEET NO.:

8 OF 28

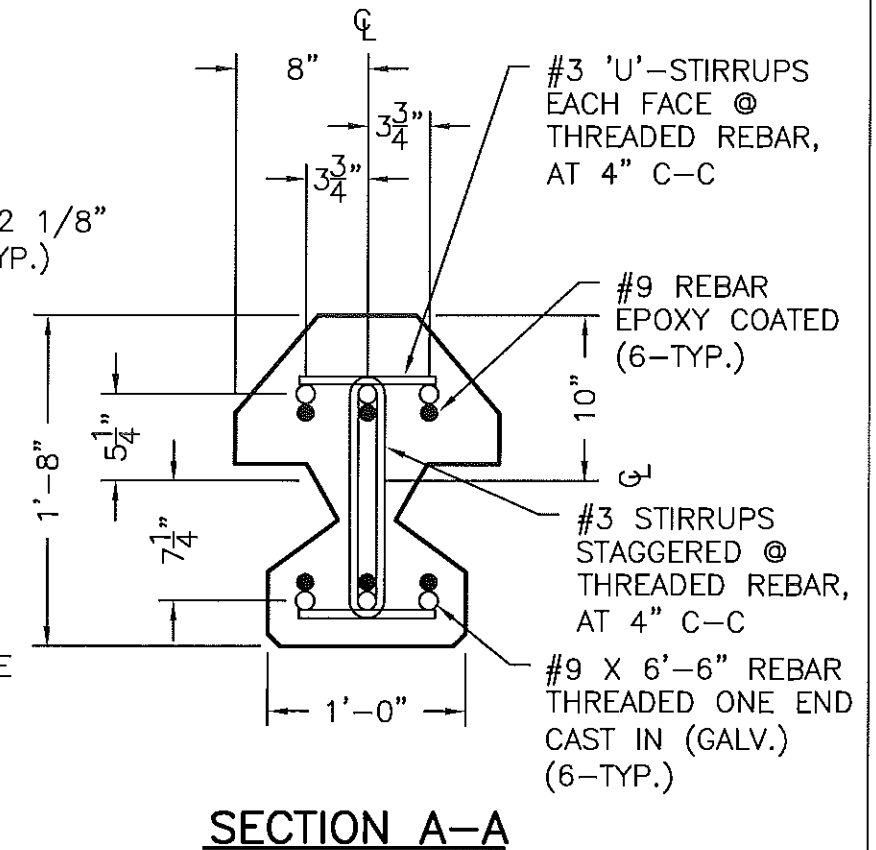
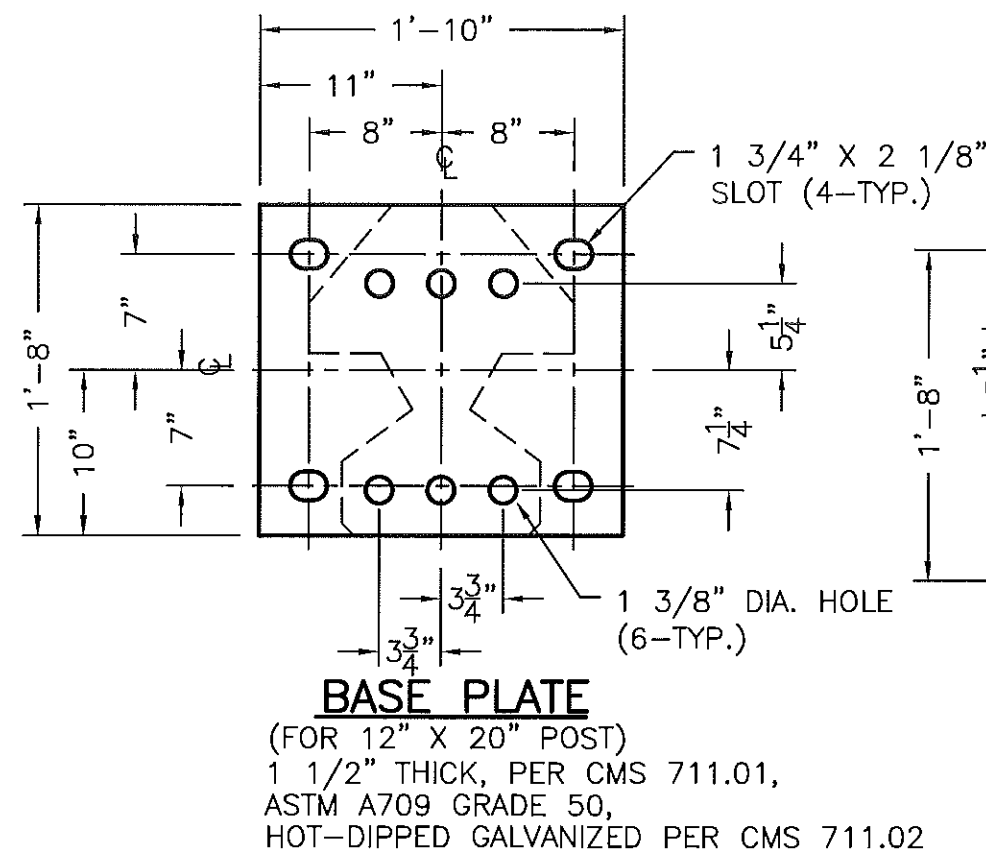
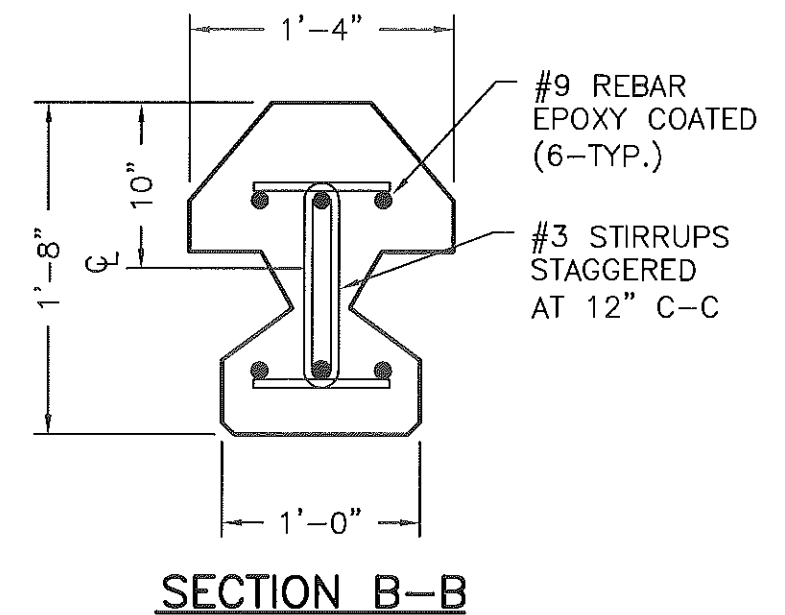
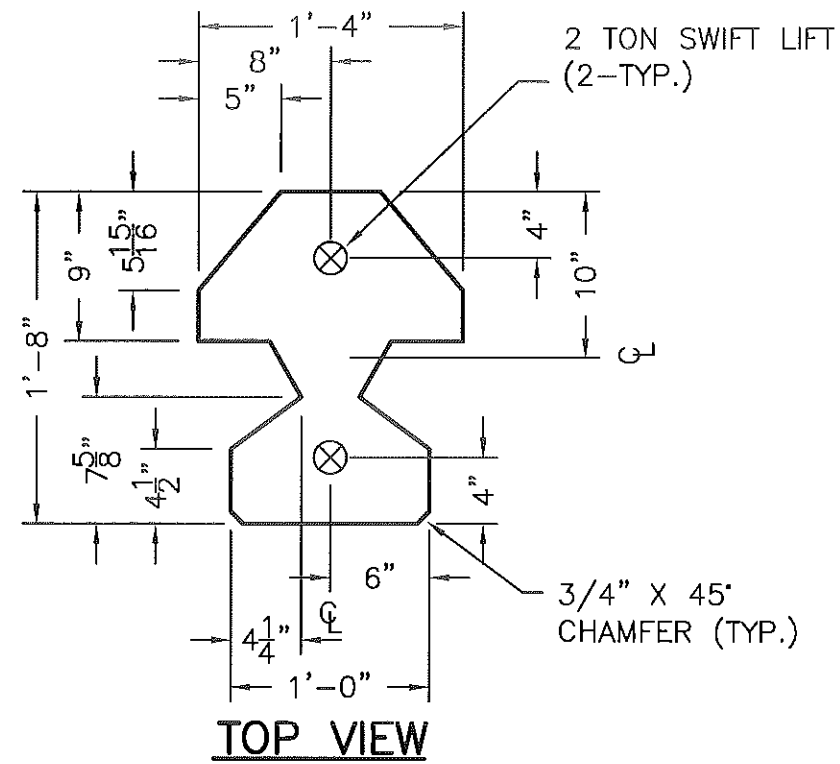
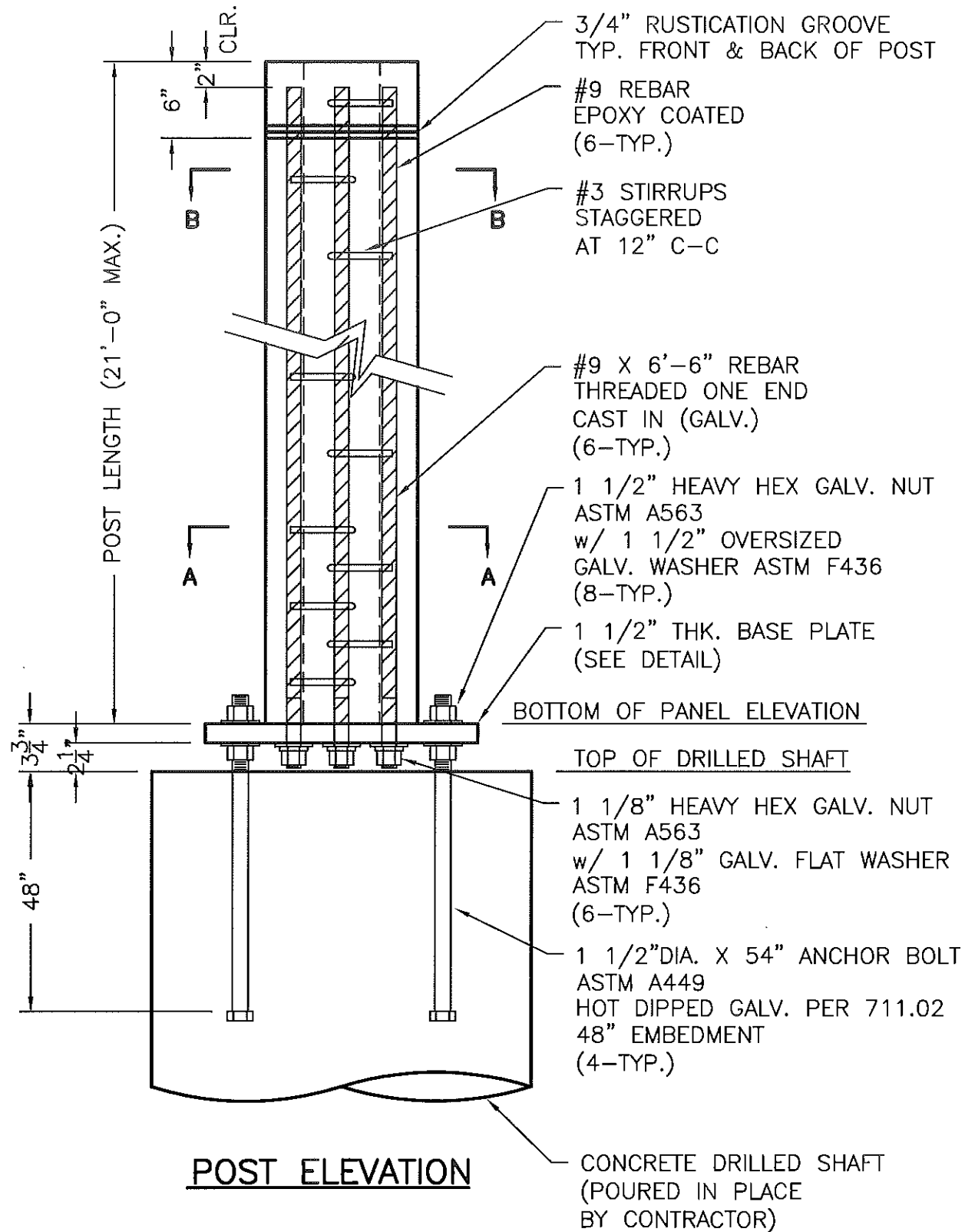

THIS DESIGN TO BE USED FOR PROJECTS THAT HAVE PANELS GREATER THAN 16' THRU 24' AND FOR POST HEIGHTS THRU 21'-0"

SEE ATTACHED STAMPED STRUCTURAL CALCULATIONS FOR PRECAST DESIGN IN LIEU OF O.D.O.T STANDARD NBS-1-09 DRAWINGS.

THIS DRAWING IS THE PROPERTY OF MACK INDUSTRIES, INC., AND IT OR THE TECHNOLOGY CONTAINED HEREIN MAY NOT BE REPRODUCED NOR USED EXCEPT AS ORIGINALLY INTENDED WITHOUT THE EXPRESSED CONSENT OF MACK INDUSTRIES, INC.

**NOISE BARRIER
PRECAST 12" X 20" (P4C) POST DETAILS
O.D.O.T. PROJ. 170001 - HANCOCK COUNTY**

DRAWN BY: BK	SCALE: 1/16"=1'-0"	DRAWING NO.: 170001P4CPOST
DATE: 5-19-17	REV:	

MACK INDUSTRIES OF PA., INC.

2207 SODOM HUTCHINGS RD., VIENNA, OHIO 44473 (330) 638-7680

SHEET NO.: 9 OF 28

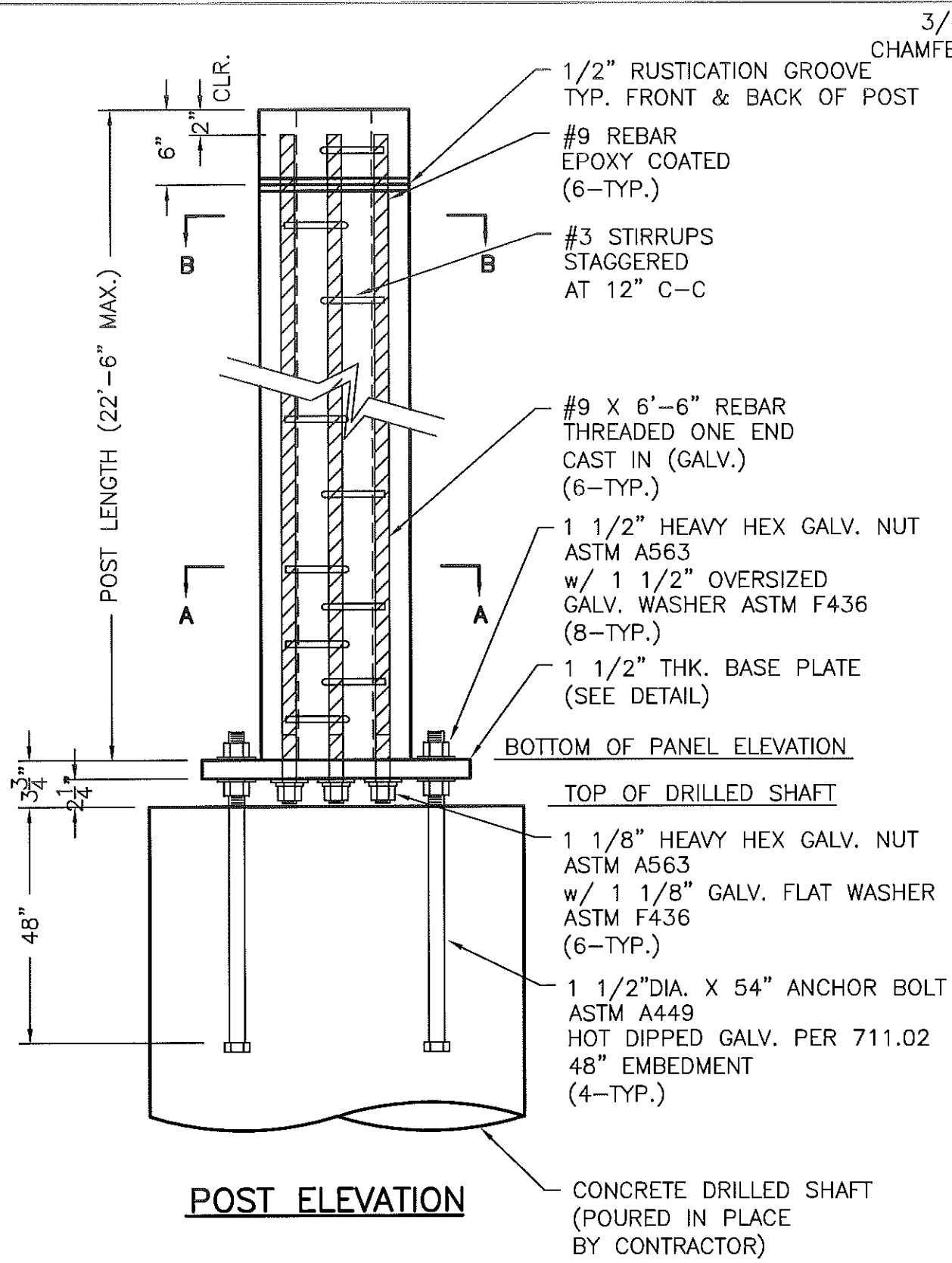

POST ELEVATION

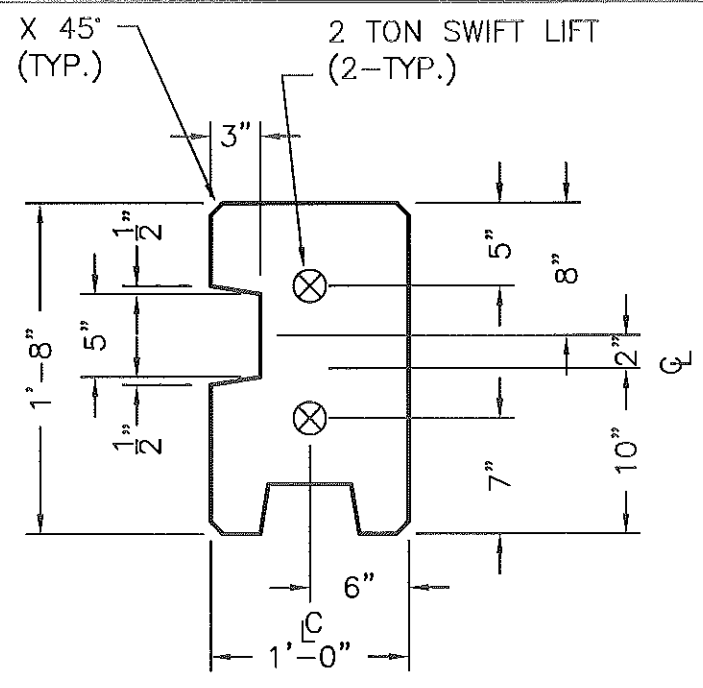

TOP VIEW

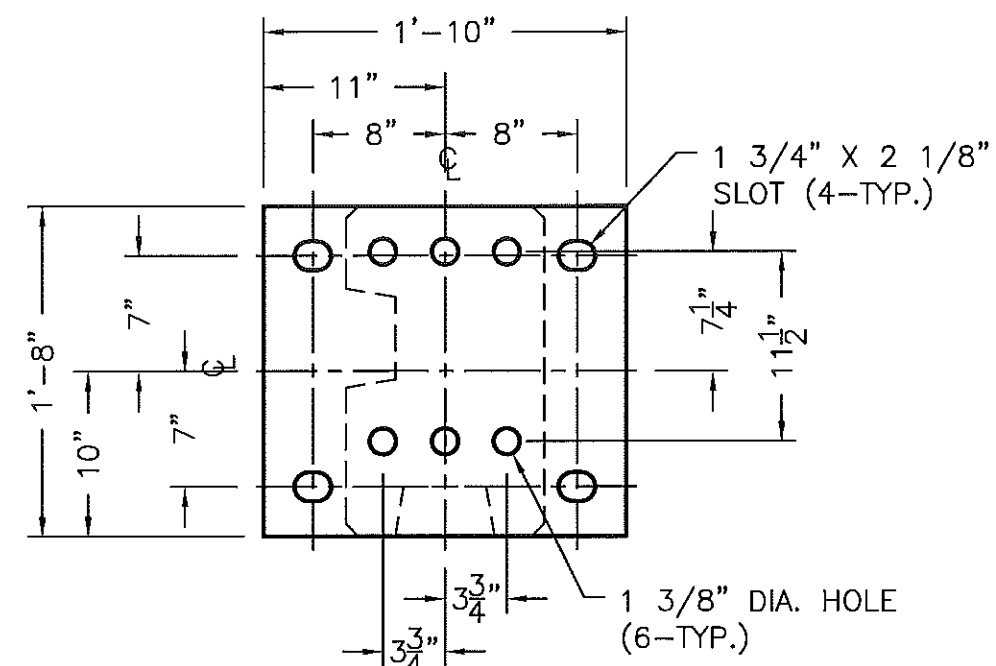

BASE PLATE

(FOR 12" X 20" POST)
1 1/2" THICK, PER CMS 711.01,
ASTM A709 GRADE 50,
HOT-DIPPED GALVANIZED PER CMS 711.02

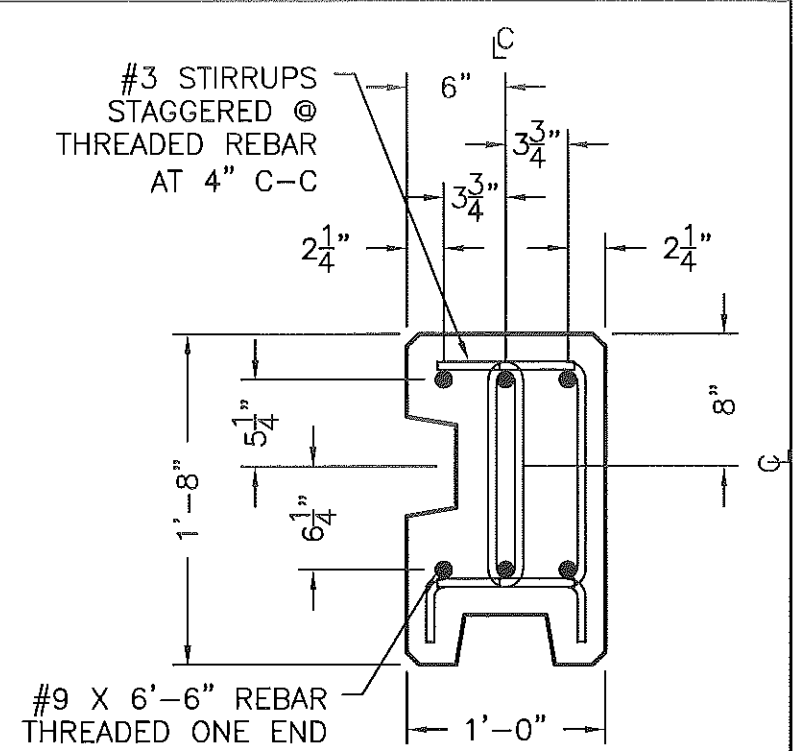

SECTION A-A

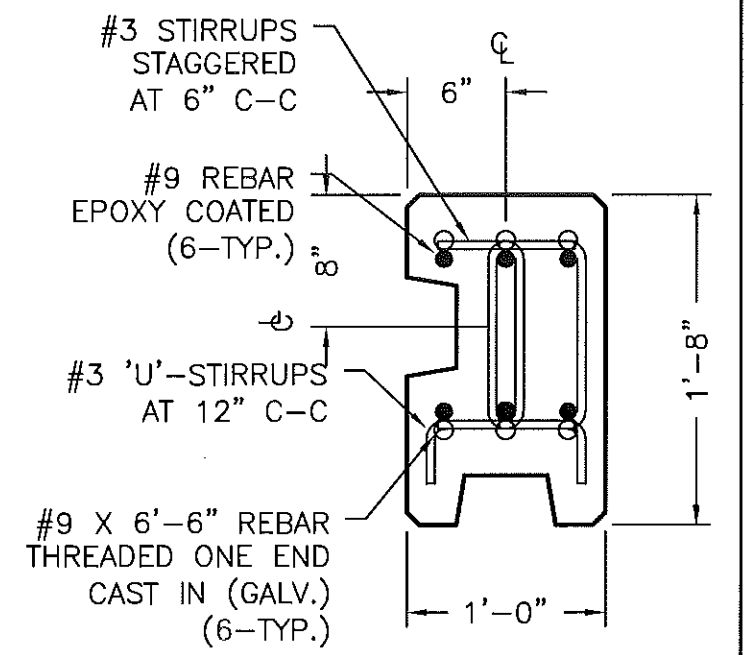

SECTION B-B

THIS DESIGN TO BE USED FOR PROJECTS THAT HAVE
PANELS GREATER THAN 16' THRU 24' AND FOR POST
HEIGHTS THRU 21'-0"

SEE ATTACHED STAMPED STRUCTURAL CALCULATIONS
FOR PRECAST DESIGN IN LIEU OF O.D.O.T STANDARD
NBS-1-09 DRAWINGS.

THIS DRAWING IS THE PROPERTY OF MACK INDUSTRIES, INC., AND IT OR THE TECHNOLOGY
CONTAINED HEREIN MAY NOT BE REPRODUCED NOR USED EXCEPT AS ORIGINALLY INTENDED
WITHOUT THE EXPRESSED CONSENT OF MACK INDUSTRIES, INC.

NOISE BARRIER PRECAST 12" X 20" (P4D) POST DETAILS O.D.O.T. PROJ. 170001 - HANCOCK COUNTY		
DRAWN BY: BK	SCALE: 1/16"=1'-0"	DRAWING NO.: 170001P4DPOST
DATE: 5-19-17	REV:	SHEET NO.: 9A OF 28
MACK INDUSTRIES OF PA., INC. 2207 SODOM HUTCHINGS RD., VIENNA, OHIO 44473 (330) 638-7680		

POST DESIGNATION KEY

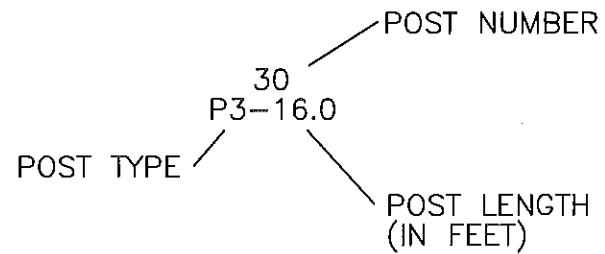

PANEL DESIGNATION KEY

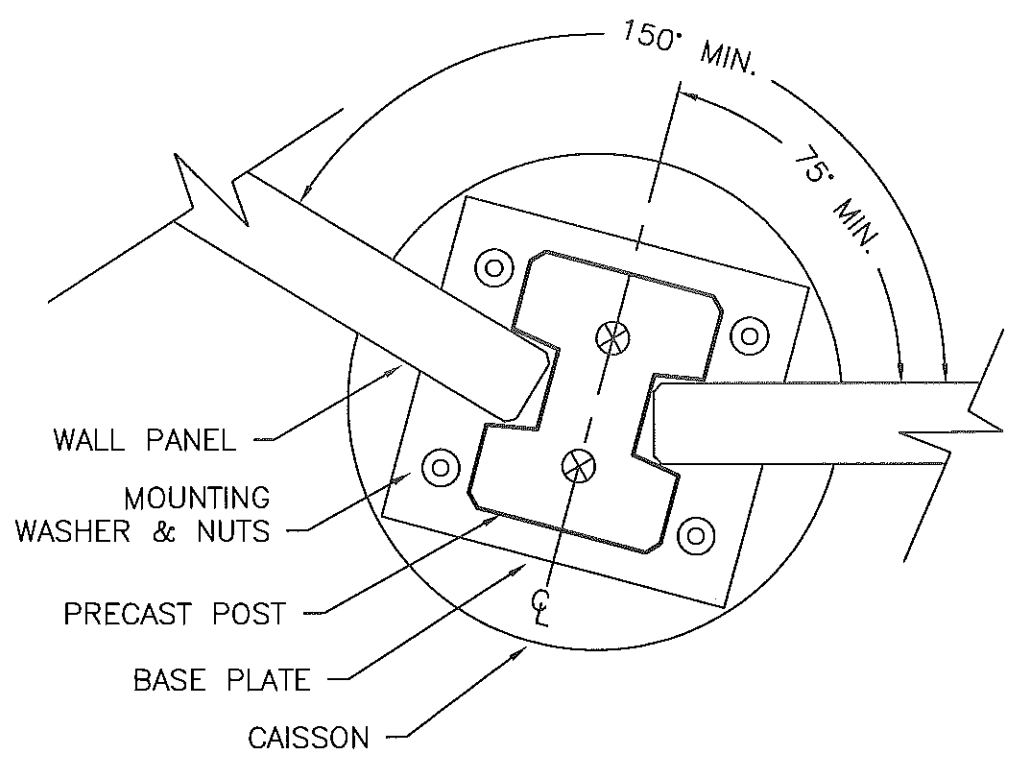
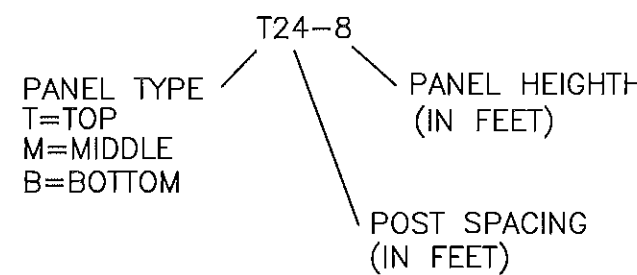

PLAN VIEW

NOTE: CENTERLINE OF POST TO BE ORIENTATED ON CAISSON TO SYMMETRICALLY DIVIDE ANGLE OF ADJACENT WALL PANELS.

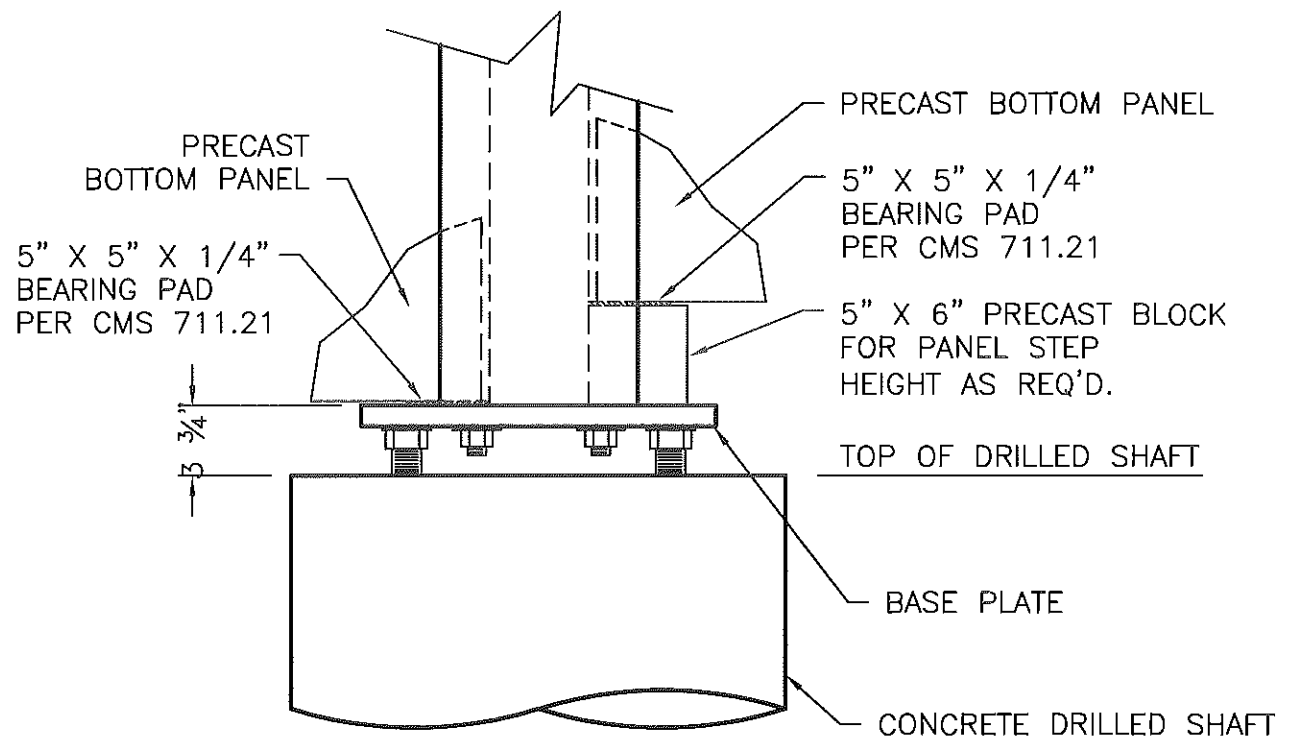

PANEL SEAT DETAIL

NOTE: SEE POST DRAWINGS FOR ANCHOR BOLT DETAILS

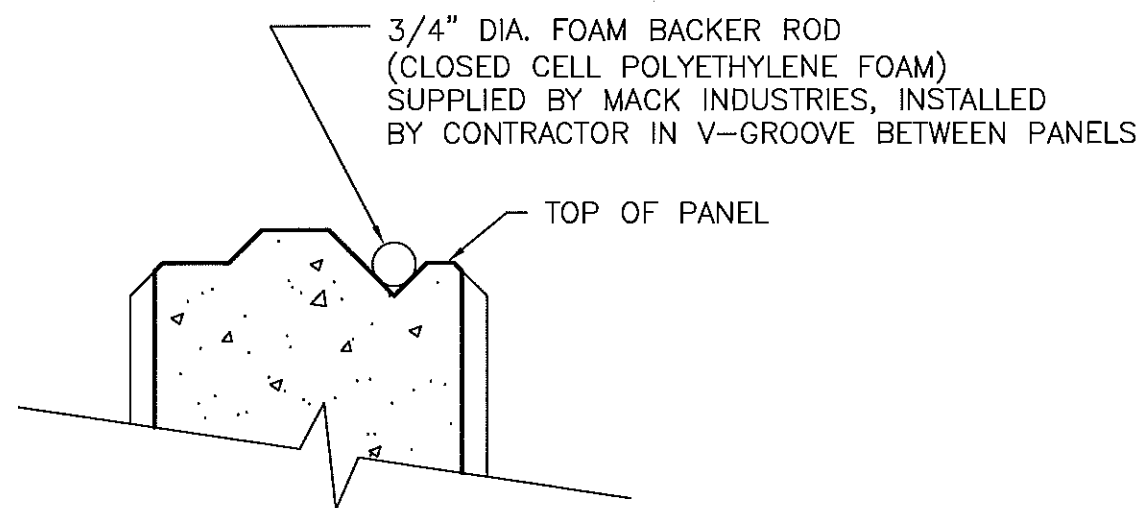

BACKER ROD DETAIL

N.T.S.

THIS DRAWING IS THE PROPERTY OF MACK INDUSTRIES, INC., AND IT OR THE TECHNOLOGY CONTAINED HEREIN MAY NOT BE REPRODUCED NOR USED EXCEPT AS ORIGINALLY INTENDED WITHOUT THE EXPRESSED CONSENT OF MACK INDUSTRIES, INC.

NOISE BARRIER MISC. DETAILS			
O.D.O.T. PROJ. 170001 - HANCOCK COUNTY			
DRAWN BY: BK	SCALE: 1/16"=1'-0"	DRAWING NO.: 170001MISC	
DATE: 5-19-17	REV:	SHEET NO.: 10 OF 28	
MACK INDUSTRIES OF PA., INC.			
2207 SODOM HUTCHINGS RD., VIENNA, OHIO 44473 (330) 638-7680			

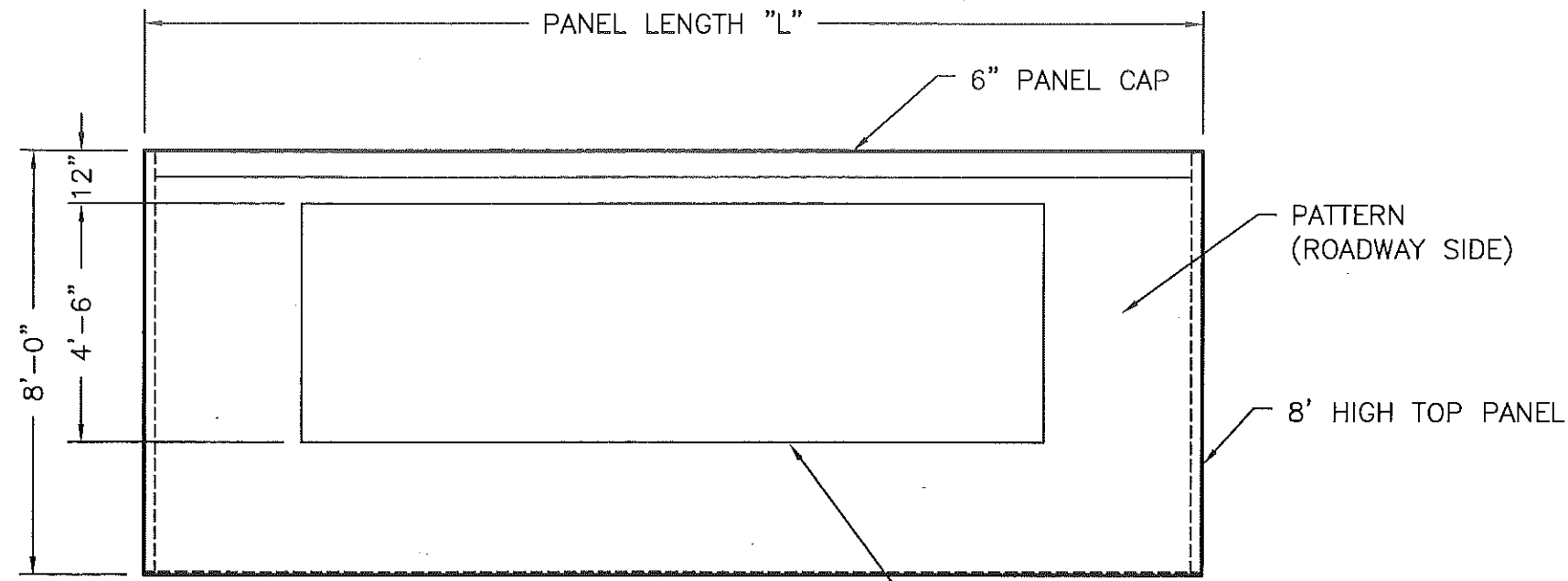

ICON PANEL LAYOUT

4'-6" X 18'-0"
 ICON PANEL
 SMOOTH FINISH BACKGROUND
 w/ APPROX. 1 1/2" ICON PROTRUSION
 (LOCATION AS PER
 PROFILE DRAWINGS)
 CENTERED L TO R ON PANEL

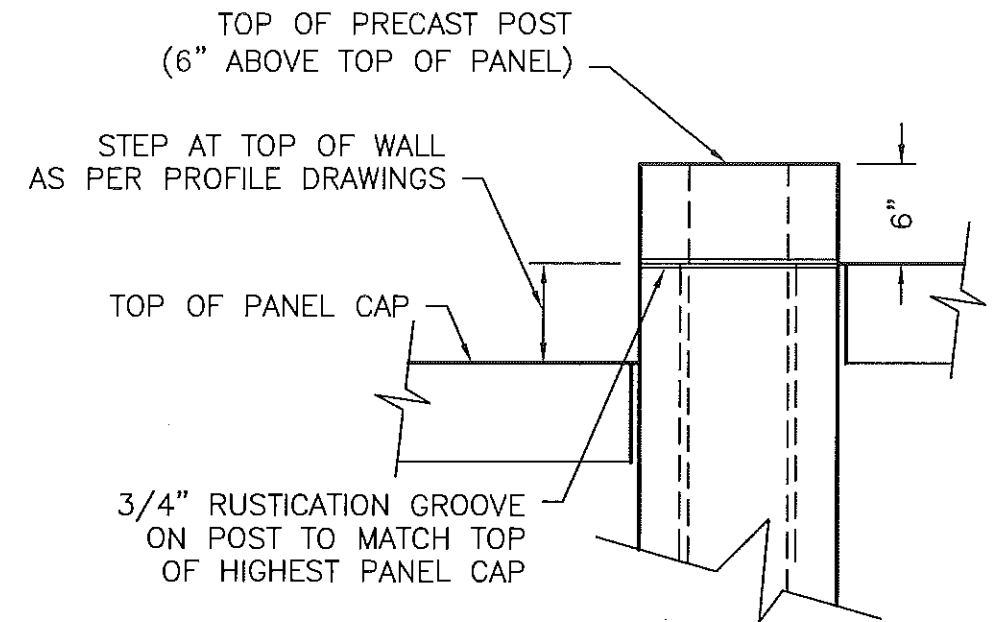

TOP OF WALL DETAIL

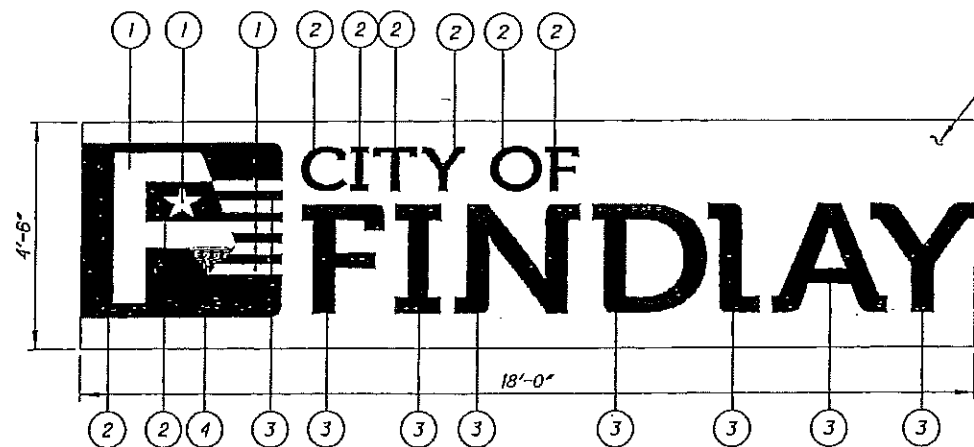

EPOXY-URETHANE SEALER,
 FEDERAL COLOR NO. 37875, WHITE
 (FOR SMOOTH BACKGROUND SURFACES)

- AESTHETIC PANEL LEGEND:**
- ① EPOXY-URETHANE SEALER
FEDERAL COLOR NO. 37875, WHITE
 - ② EPOXY-URETHANE SEALER
FEDERAL COLOR NO. 35095, BLUE
 - ③ EPOXY-URETHANE SEALER
FEDERAL COLOR NO. 31086, RED
 - ④ EPOXY-URETHANE SEALER
FEDERAL COLOR NO. 36373, GRAY

ICON
 (ROADWAY SIDE)

THIS DRAWING IS THE PROPERTY OF MACK INDUSTRIES, INC., AND IT OR THE TECHNOLOGY CONTAINED HEREIN MAY NOT BE REPRODUCED NOR USED EXCEPT AS ORIGINALLY INTENDED WITHOUT THE EXPRESSED CONSENT OF MACK INDUSTRIES, INC.

NOISE BARRIER PRECAST POST CAP DETAILS		
O.D.O.T. PROJ. 170001 – HANCOCK COUNTY		
DRAWN BY: BK	SCALE: 1/16"=1'-0"	DRAWING NO.: 170001CAP
DATE: 5-19-17	REV:	SHEET NO.: 11 OF 28
MACK INDUSTRIES OF PA., INC.		
2207 SODOM HUTCHINGS RD., VIENNA, OHIO 44473 (330) 638-7680		

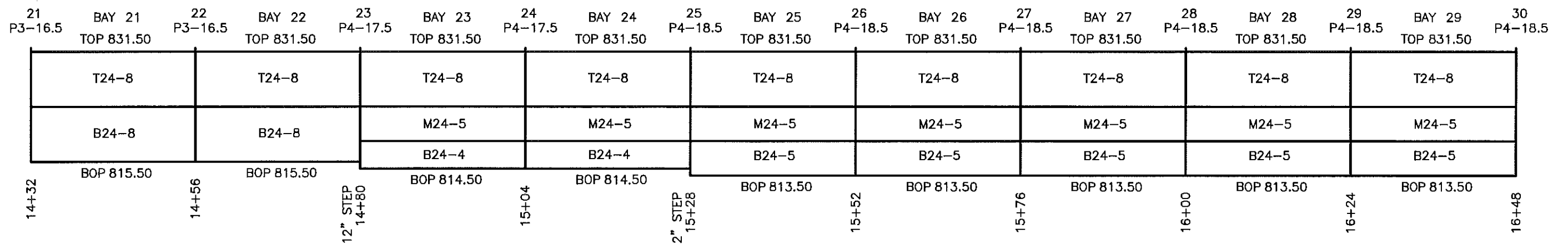
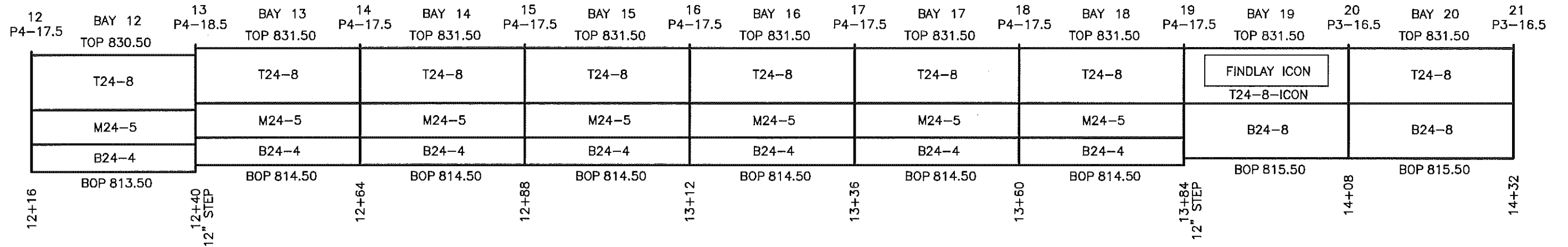
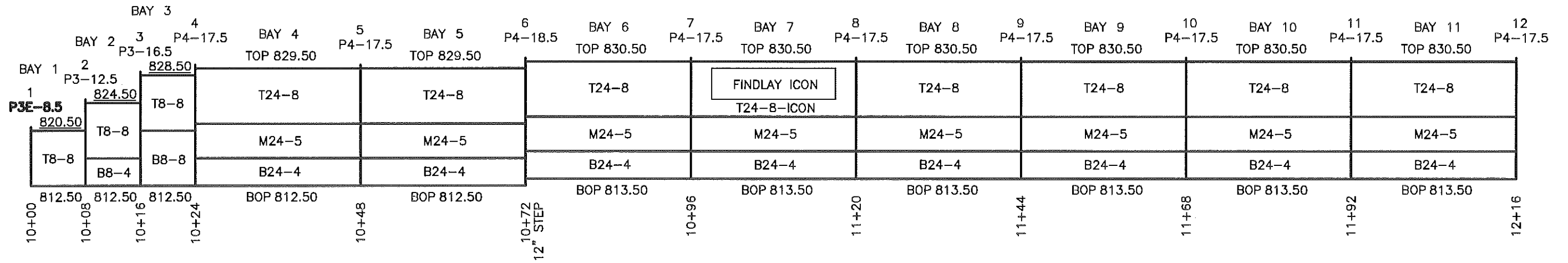

ROADWAY SIDE - ROUGH CUT STONE - COLOR 36373
 RESIDENTIAL SIDE - ASHLAR - COLOR 16515

THIS DRAWING IS THE PROPERTY OF MACK INDUSTRIES, INC., AND IT OR THE TECHNOLOGY CONTAINED HEREIN MAY NOT BE REPRODUCED NOR USED EXCEPT AS ORIGINALLY INTENDED WITHOUT THE EXPRESSED CONSENT OF MACK INDUSTRIES, INC.

NOISE BARRIER WALL 003B PROFILE, ROADWAY SIDE STA. 10+00 TO STA. 16+48		
O.D.O.T. PROJ. 170001 - HANCOCK COUNTY		
DRAWN BY: BK	SCALE:	DRAWING NO.: 170001PRO3B
DATE: 5-19-17	REV:	
MACK INDUSTRIES OF PA., INC.		SHEET NO.: 19 OF 28
2207 SODOM HUTCHINGS RD., VIENNA, OHIO 44473		(330) 638-7680

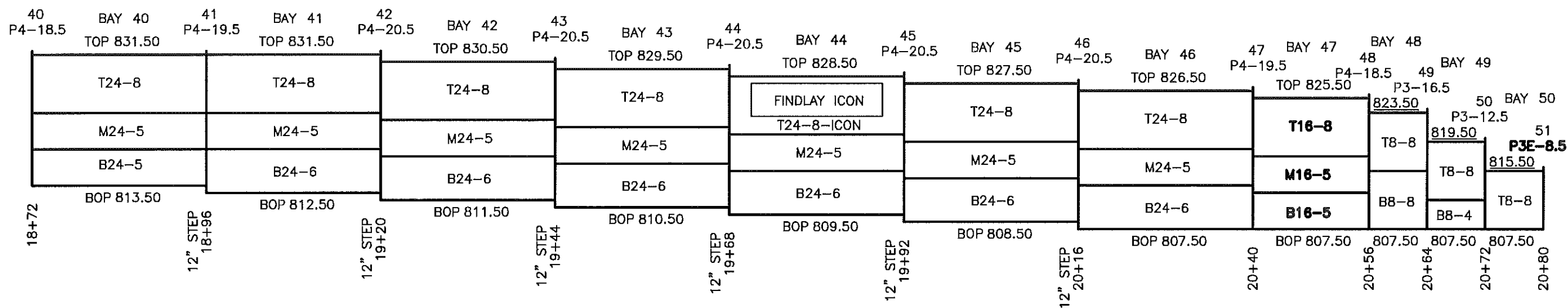
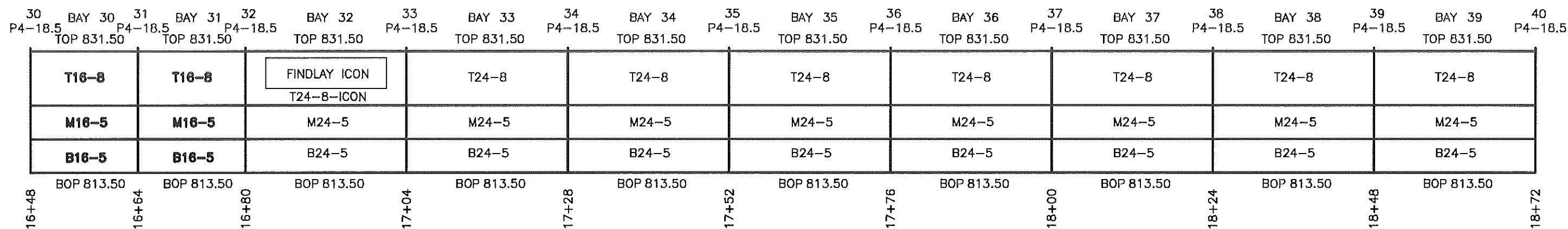

ROADWAY SIDE - ROUGH CUT STONE - COLOR 36373
 RESIDENTIAL SIDE - ASHLAR - COLOR 16515

NOISE BARRIER WALL 003B PROFILE, ROADWAY SIDE STA. 16+48 TO STA. 20+80		
O.D.O.T. PROJ. 170001 - HANCOCK COUNTY		
DRAWN BY:	BK	SCALE:
DATE:	5-19-17	REV:
MACK INDUSTRIES OF PA., INC.		DRAWING NO.:
2207 SODOM HUTCHINGS RD., VIENNA, OHIO 44473 (330) 638-7680		170001PRO3B
		SHEET NO.:
		20 OF 28

THIS DRAWING IS THE PROPERTY OF MACK INDUSTRIES, INC., AND IT OR THE TECHNOLOGY CONTAINED HEREIN MAY NOT BE REPRODUCED NOR USED EXCEPT AS ORIGINALLY INTENDED WITHOUT THE EXPRESSED CONSENT OF MACK INDUSTRIES, INC.