

PROPERTY PLAT

I-75

HANCOCK COUNTY

LIBERTY & ALLEN TOWNSHIPS

REV	DATE	DESCRIPTION
1	10-23-69	Buildings, Driveways, P/L's, Acquisition Flags Added. Summary Changed.
2	12-18-69	Deleted 38DLA, Combined With 38LA
3	4-23-70	Added Par. 388 Aerial 1 & 388 Aerial 2
4	5-8-70	Deleted Par. 32ALA

FED. RD. DIVISION	STATE	PROJECT
2	OHIO	I-75-5(20)

HANCOCK COUNTY
HAN-75- (14.67-17.53)
R/W PLAN

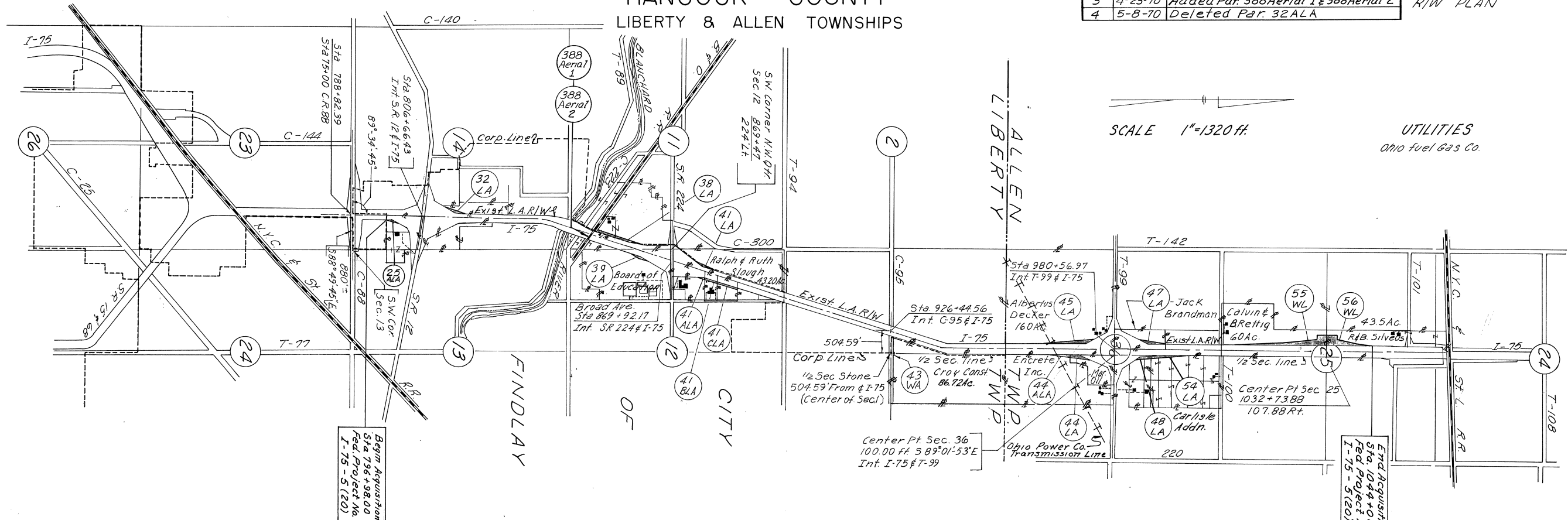

SCALE 1"=1320 FT.

UTILITIES
Ohio Fuel Gas Co.

SUMMARY OF ADDITIONAL R/W REQUIRED

TOTAL NUMBER OF OWNERS 18

TOTAL NUMBER OF STRUCTURES 0

PARCEL N°	OWNER	TYPE OF FUNDS	DEED RECORD		DEED OR TAX MAP AREA	TO BE ACQUIRED		RESIDUE		SHEET N°	REMARKS	PARCEL N°	OWNER	TYPE OF FUNDS	DEED RECORD		DEED OR TAX MAP AREA	TO BE ACQUIRED		RESIDUE		SHEET N°	REMARKS	
			BOOK	PAGE		LAND	B'LDGS	LEFT	RIGHT						BOOK	PAGE		LAND	B'LDGS	LEFT	RIGHT			
25ALA	Hancock Investments (Partnership)	I	306	488	19.90	0.10	NO	—	14.06	2	NO P.R.O. in Take	41DLA	Calvary Baptist Church Inc.	I	302	394	5.31	—	NO	—	—	4	Not Used	
32LA	Art N. & Ada Hochstettler	I	214	242	8.57*	0.14	NO	8.43	—	2	No P.R.O. in Take Exclusive of I-75-R/W	43WA	Croy Const. Co. Inc.	I	323	17	86.72	—	NO	—	—	5	No P.R.O. in Take	
388	(Aerial 1) B. & O. Railroad	I				0.014	NO	—	—	3, 11	Added 4-23-70	44ALA	Encrete Inc.	I	303	490	69.90	0.19	NO	—	69.45	6	No P.R.O. in Take	
388	(Aerial 2) B. & O. Railroad	I				0.014	NO	—	—	3, 11	Added 4-23-70	44LA	Marathon Oil Co	I	303	483	10.10	0.26	NO	—	6.64	6	No P.R.O. in Take	
38LA	Zenus & Ruth Benroth (Revised 12-18-69)	I	259	376	71.45	0.31	NO	53.54	—	3	No P.R.O. in Take	45LA	The Estate of Albertus Decker (Decd)	I	37	149	160.00	0.73	NO	144.25	—	—	6	No P.R.O. in Take
39LA	The Board of Education, Findlay City School District	I	292	310	Vacated City Lots	0.07	NO	—	—	3	No P.R.O. in Take	47LA	Jack Brandman	I	313	581	19.92	0.40	NO	10.52	—	—	7	No P.R.O. in Take
41LA	Ralph M. & Ruth L. Slough	I	199	445	43.20	0.23	NO	33.11	—	4	No P.R.O. in Take	48LA	Ohio Oil Co.	I	127	481	18.49	0.25	NO	—	16.79	7	No P.R.O. in Take	
41ALA	Findlay Motel Corp.	I	318	472	14.90	0.03	NO	—	11.16	4	No P.R.O. in Take	54LA	Standard Oil Co.	I	215	140	43.42	0.47	NO	—	42.69	7	No P.R.O. in Take	
41BLA	The Ohio Fuel Gas Co.	I	295	365	4.95	0.14	NO	—	3.86	4	No P.R.O. in Take	54T	" " " "	I			0.13	NO	—	—	7	No P.R.O. in Take		
41CLA	Ralph M. & Ruth L. Slough	I	199	445	7.30	0.18	NO	—	5.44	4	No P.R.O. in Take	55WL	Calvin C. Rettig & Bernice L. Rettig	I	295	111	60.00	3.32	NO	40.83	—	—	8, 9	No P.R.O. in Take
												56WL	Ralph E. Silveus & Barbara Helen Silveus	I	225	572	43.50	2.53	NO	21.04	—	—	9, 10	No P.R.O. in Take