

ENGINEERS  
ARCHITECTS  
SURVEYORS  
SCIENTISTS



**Farnsworth**  
GROUP

20 ALLEN AVENUE, ST. LOUIS, MISSOURI  
314-962-7900, 314-962-1253 FAX  
WWW.F-W.COM

CLIENT: MPL

PROJECT: HEFI 8" PRODUCTS I-75 WIDENING

FGI JOB#: 0121489.00

CLIENT JOB#: 78117

DWG: REROUTE/RECLAIM  
SHEET 1 OF 3

DATE:  
5/23/14

REV:  
0

DRWN BY:  
JPF

CKD BY:

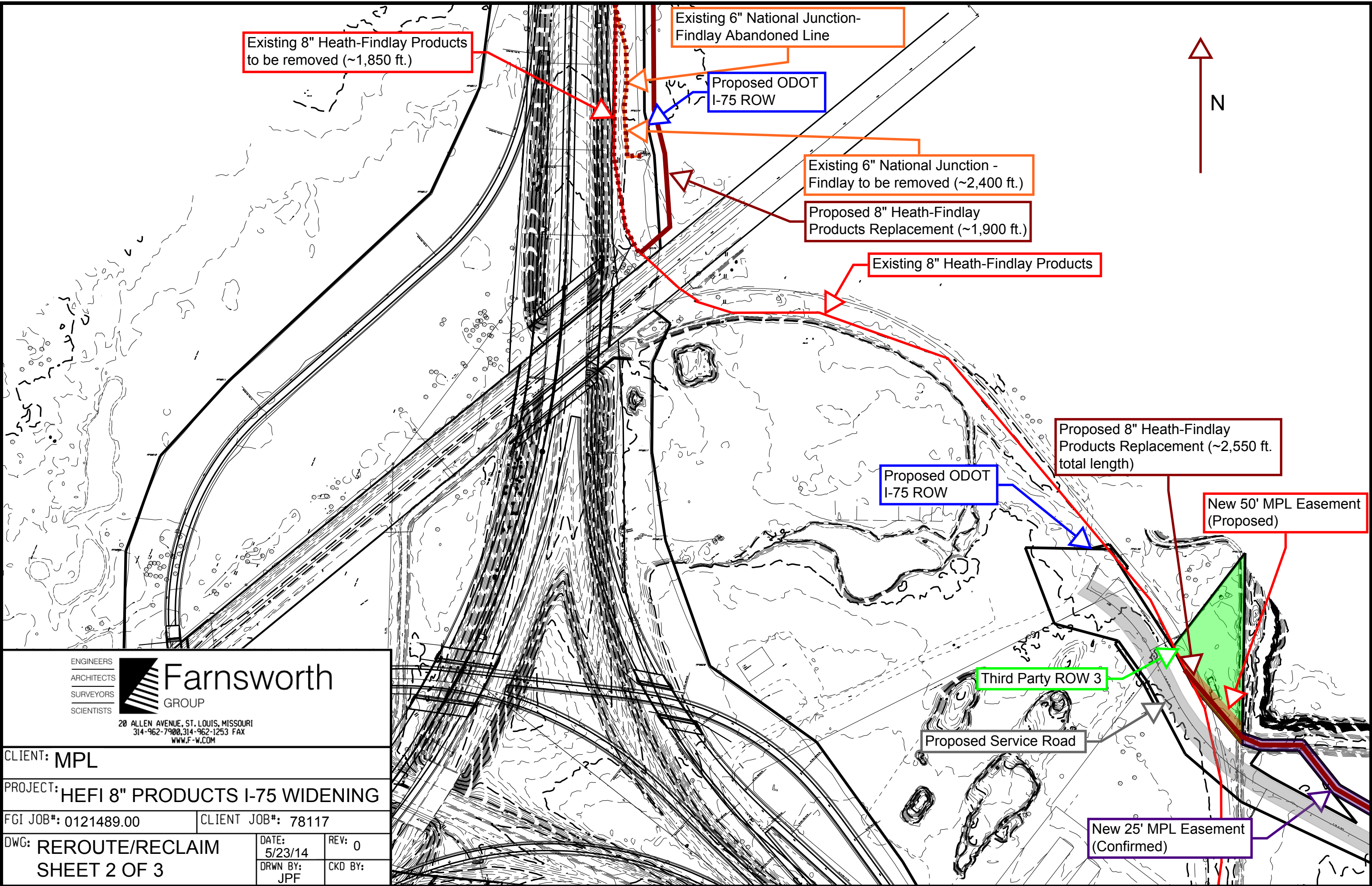

Existing 8" Heath-Findlay Products to be removed (~1,850 ft.)

Existing 6" National Junction-Findlay Abandoned Line

Proposed ODOT I-75 ROW

Existing 6" National Junction - Findlay to be removed (~2,400 ft.)

Proposed 8" Heath-Findlay Products Replacement (~1,900 ft.)

Existing 8" Heath-Findlay Products

Proposed 8" Heath-Findlay Products Replacement (~2,550 ft. total length)

Proposed ODOT I-75 ROW

New 50' MPL Easement (Proposed)

Third Party ROW 3

Proposed Service Road

New 25' MPL Easement (Confirmed)

ENGINEERS  
ARCHITECTS  
SURVEYORS  
SCIENTISTS

**Farnsworth**  
GROUP

20 ALLEN AVENUE, ST. LOUIS, MISSOURI  
314-962-7900, 314-962-1253 FAX  
WWW.F-W.COM

CLIENT: MPL

PROJECT: HEFI 8" PRODUCTS I-75 WIDENING

FGI JOB#: 0121489.00

CLIENT JOB#: 78117

DWG: REROUTE/RECLAIM  
SHEET 2 OF 3

DATE: 5/23/14

REV: 0

DRWN BY: JPF

CKD BY:

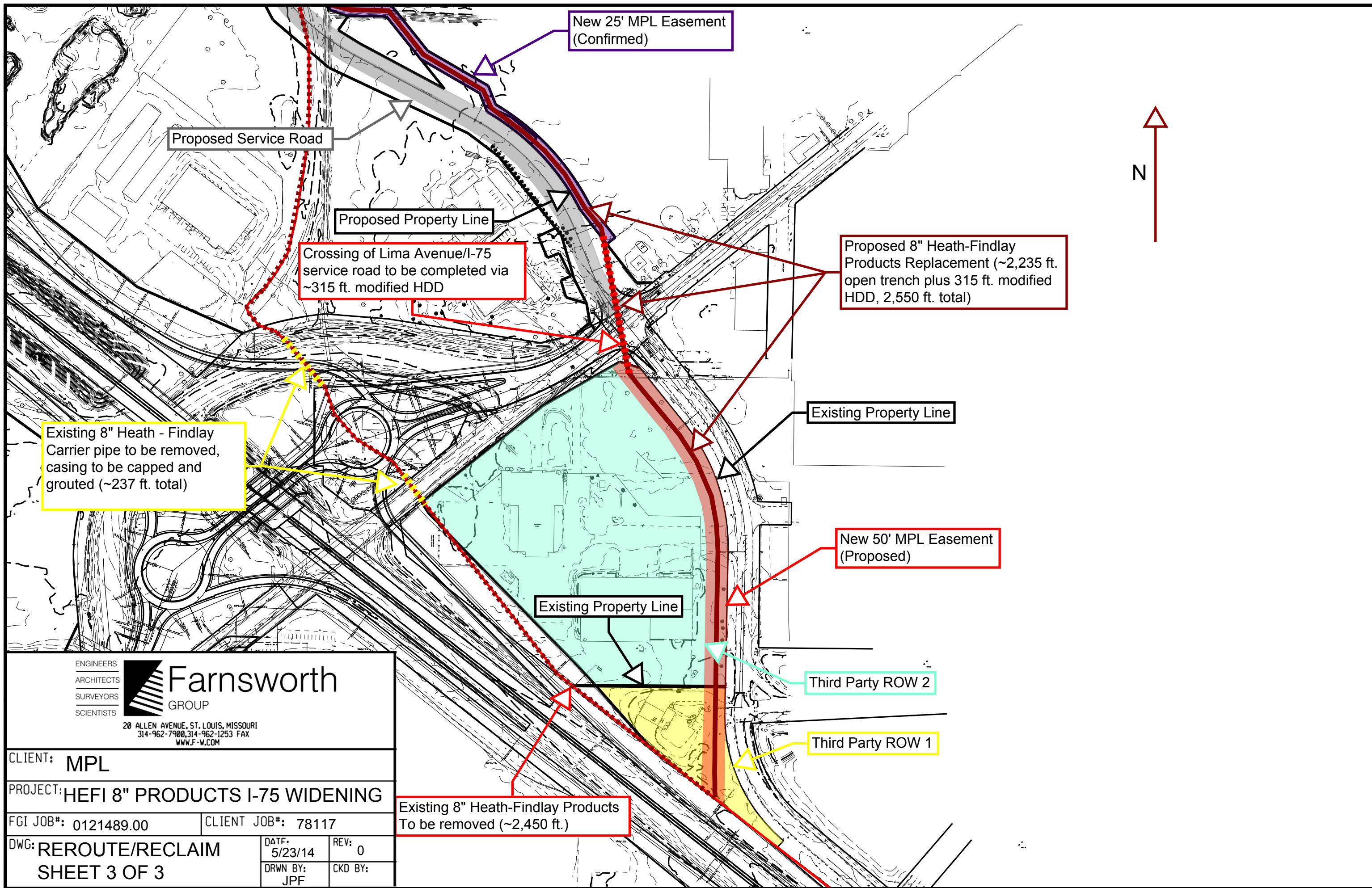

New 25' MPL Easement  
(Confirmed)

Proposed Service Road

Proposed Property Line

Crossing of Lima Avenue/I-75  
service road to be completed via  
~315 ft. modified HDD

Proposed 8" Heath-Findlay  
Products Replacement (~2,235 ft.  
open trench plus 315 ft. modified  
HDD, 2,550 ft. total)



Existing Property Line

Existing 8" Heath - Findlay  
Carrier pipe to be removed,  
casing to be capped and  
grouted (~237 ft. total)

New 50' MPL Easement  
(Proposed)

Existing Property Line

Third Party ROW 2

Third Party ROW 1

Existing 8" Heath-Findlay Products  
To be removed (~2,450 ft.)

ENGINEERS  
ARCHITECTS  
SURVEYORS  
SCIENTISTS



**Farnsworth**  
GROUP

20 ALLEN AVENUE, ST. LOUIS, MISSOURI  
314-962-7900, 314-962-1253 FAX  
WWW.F-W.COM

CLIENT: MPL

PROJECT: HEFI 8" PRODUCTS I-75 WIDENING

FGI JOB#: 0121489.00

CLIENT JOB#: 78117

DWG: REROUTE/RECLAIM  
SHEET 3 OF 3

DATE: 5/23/14	REV: 0
DRWN BY: JPF	CKD BY: