



**The Subsurface Utility Engineering Company**  
 449 Munroe Falls Road  
 Tallmadge, OH 44278  
 (330) 794-4455

# Test Hole Certification Form

## Utility Quality Level A Data

ASCE C/I 38-02

Corporate Headquarters  
 8397 Euclid Avenue  
 Manassas Park, VA 20111  
 (703) 361-6005

Control # **EZQE017**  
 Test Hole # **151A**  
 Plan Scale **1" = 50'**  
 Sheet # **19**  
 Proposed **GRADE CHANGE**  
 Date **SEPTEMBER 9, 2013**

City, County, State **HANCOCK CO., OHIO**  
 Gen. Loc. **I-75 S. JUST N. OF W. BIGELOW AVE. OVERPASS**  
 Recorded Size/Material/Type **10" STEEL PETROLEUM LINE**  
 Foreman/Truck#/Form By **S. ERICKSON / 221 / P. REYNOLDS**

Condition of paving prior to work  
**NO PAVING**

B.M. 1 Elev. = **834.68'**  
 is **CALCULATED**  
 Description: **(TBM#23) 1/2" I.R. SET, 66'± LT OF PROPOSED CL STA 994+28±, I-75**

B.M. 2 Elev. = **831.75'**  
 is **CALCULATED**  
 Description: **(TBM#22) 1/2" I.R. SET, 74'± LT OF PROPOSED CL STA 991+38±, I-75**

Benchmarks Check **BY 0.01'**  
 Elevations are referenced to **B.M.#1**

So-Deep will attempt to use the BM/ HI most applicable to your design. If however, BMs differ by more than .05', resulting differences could cause design conflicts.

Recorded Size/Type of utility **WAS FOUND**

Existing Grade of **GRASS R/W**

There **WERE NOT** additional utilities in the test hole

The utility **WAS** in good condition

Paving Thickness and type **NO PAVING**

Color of ribbon installed **YELLOW**

Soil Type **WET STICKY CLAY**

Truck Location **GRASS R/W**

T.H. tied to **PEG**

**10 3/4" COATED STEEL PETROLEUM LINE \***  
 Size/Material/Type  
 Portion of pipe exposed for O.D. measurement:  
**FULL**

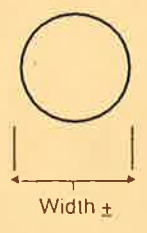
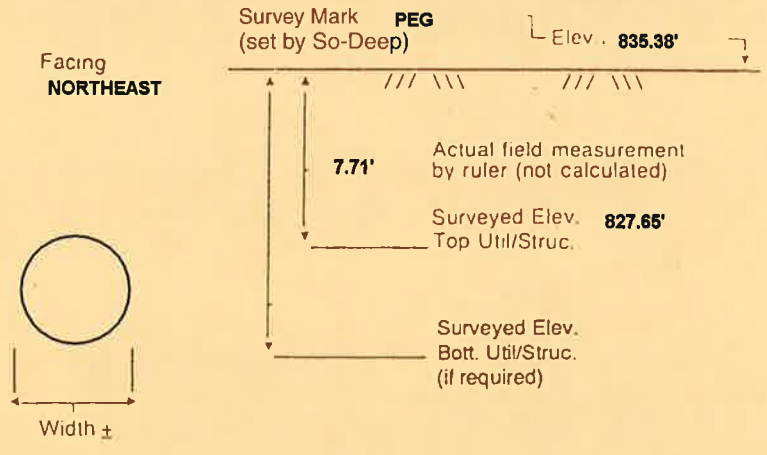

Remarks: \* **CREW FOUND THE 10 3/4" PETROLEUM LINE MAKING A NOTICEABLE VERTICAL GRADE CHANGE DOWNWARD TOWARD THE NORTHEAST AT THIS LOCATION.**

**TH DUG 96.3'± LT OF PROPOSED CL STA 993+11.9±, I-75**

**PROJECT COORDINATES**  
 N 515777.9  
 E 1648729.6

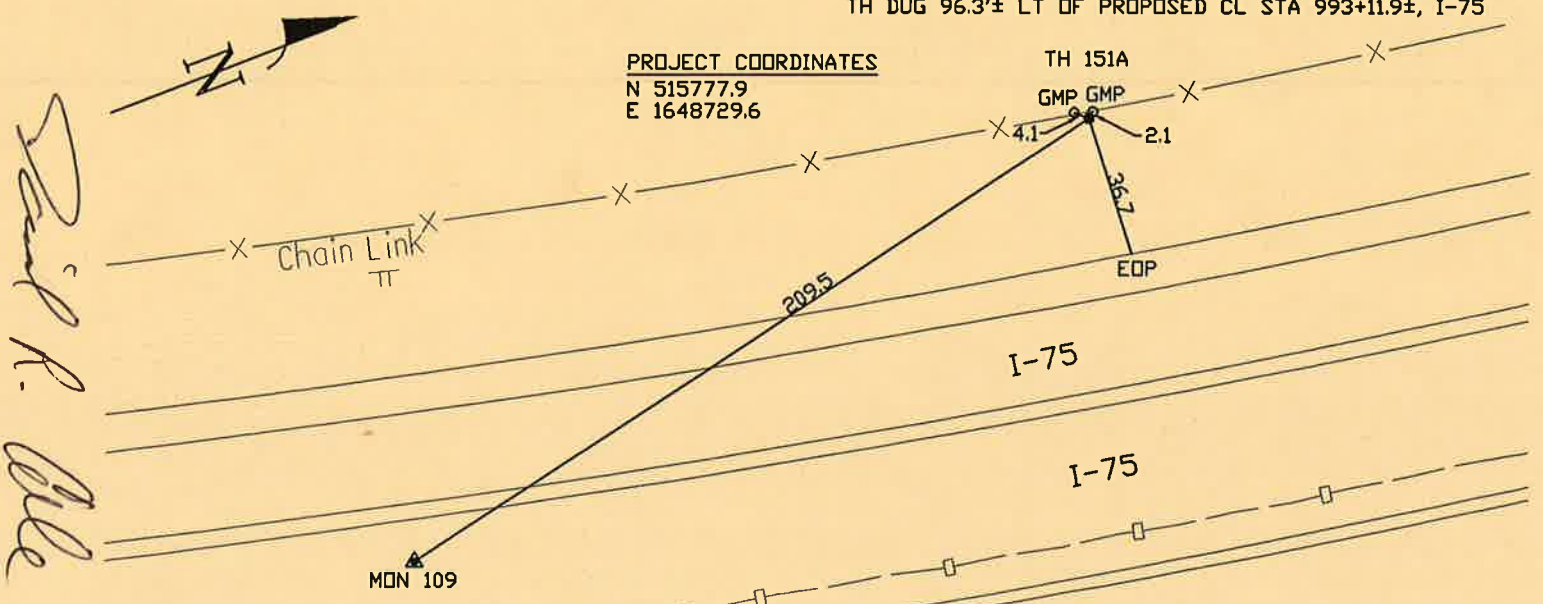

*Handwritten signature: David R. Cole*

- |                           |                    |
|---------------------------|--------------------|
| FO = Fiber-Optic Cable    | CL = Centerline    |
| MTD = Multi Tile Duct     | T.C. = Tera Cotta  |
| R/W = Rights of Way       | PLAS. = Plastic    |
| N.T.S. = Not to Scale     | BL = Base Line     |
| * = Not Shown on Plan     | ELEC. = Electric   |
| PCC = Precast Concrete    | TELE = Telephone   |
| COND. = Conduit           | T.H. = Test Hole   |
| CONC. = Concrete          | SW = Sidewalk      |
| O.D. = Outside Diameter   | DW = Driveway      |
| C.I. = Cast Iron          | BM = Benchmark     |
| D.I. = Ductile Iron       | C.B. = Catch Basin |
| RPC = Rough Pour Concrete | GV = Gas Valve     |

- |            |                           |
|------------|---------------------------|
| .08' = 1"  | ○ Sewer Manhole           |
| .16' = 2"  | ● Test Hole               |
| .25' = 3"  | ○ Fire Hydrant            |
| .33' = 4"  | □ Pole                    |
| .42' = 5"  | — Fence Line              |
| .50' = 6"  | ⊕ Electric Manhole        |
| .58' = 7"  | △ T.S. = Traverse Station |
| .67' = 8"  | ⊗ Valve                   |
| .75' = 9"  | ⊕ Water Meter             |
| .83' = 10" | ⊕ Telephone Manhole       |
| .92' = 11" | □ Telephone Pedestal      |

*Performing out-of-sight work...with vision!*  
 Note: To Eliminate mistakes and check this work, So-Deep suggests you scale and plot all dimensions onto the plans and review all elevations carefully. So-Deep is responsible only for information shown on our forms.