

Item 623.04 & 623.05 Survey Monument Verification Report - POST-CONSTRUCTION

REPORT DATE: 6/14/2023

Include Signature, Seal and Date Signed

ODOT Dist: 09  
 Project Descr: HIG-72-5.79  
 ODOT Project: 230016  
 ODOT PID: 110560

**SURVEY PARAMETERS**  
 Coordinate System: OHIO STATE PLANE, SOUTH ZONE  
 Reference Frame: NAD83  
 Proj Adjustment Factor, PAF: 1.0001080400  
 Scaling Origin: 0,0  
 Orthometric Datum: NAVD83  
 Geoid: GEOID18  
 Primary SOURCE BM used: SV3

**CONTRACTOR SURVEYOR OF RECORD**  
 Contractor Name: DGM INC  
 Surveyor Name: DANA A. EXLINE  
 Surveyor Number: 7060  
 Date Verification Field Work Completed: 6/14/2023  
 HOR Methodology: ANGULAR (INSTRUMENT)  
 VERT Methodology: ANGULAR (INSTRUMENT)  
 Equipment Used: TRIMBLE S7

*Dana A. Exline*

DANA A/ EXLINE PS-7060

Date: 6/19/2023

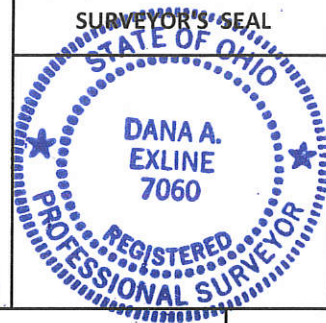

Note: Refer to Item 623.04 Verification and Item 623.05 Placement, Protection and Restoration of Survey Monuments

Project Plan Monumentation							Asbuilt Monumentation							DIFFERENCES			Reset		
Point Name PLAN	Northing PLAN	Easting PLAN	Elevation PLAN	Feature Code PLAN	Station PLAN	Offset PLAN	Point Name ASBUILT	Northing ASBUILT	Easting ASBUILT	Elevation ASBUILT	Feature Code ASBUILT	Condition / Notes	Missing	HOR OBS method	VERT OBS method	Northing delta	Easting delta	Elevation delta	Reset
TBM #1			1029.90	COTTON GIN SPIKE SET E.SIDE PP	302+41.15	-23.98' LT	TBM #1				BM OFFSITE NOT USED								
TBM #2			1025.21	16DD PENNY NAIL FND W.SIDE PP	306+72.33	27.14' RT	TBM #2			1025.24	16DD PENNY NAIL FND W.SIDE PP	GOOD				0.000	0.000	-0.030	
TBM #3			1049.51	COTTON GIN SPIKE SET W.SIDE PP	313+26.39	36.52' RT	TBM #3				BM OFFSITE NOT USED								
SV1	498463.990	1660478.979	1031.60	3/4" REBAR SET	302+14.01	18.91' RT	SV1	498463.994	1660478.998	1031.58	3/4" REBAR W/CAP FND	GOOD				-0.004	-0.019	0.018	
SV2	498845.762	1660163.499	1026.87	3/4" REBAR SET	307.06.66	-20.94' LT	SV2						MISSING DUE TO CONSTRUCTION						
SV3	499249.678	1659859.317	1046.46	3/4" REBAR SET	312+07.26	-27.98' LT	SV3	499249.696	1659859.325	1046.45	3/4" REBAR W/CAP FND	GOOD				-0.018	-0.008	0.007	