

STATE OF OHIO DEPARTMENT OF TRANSPORTATION

HOL-83-13.56 PRAIRIE TOWNSHIP HOLMES COUNTY

HOL-83-13.56	OHIO FHW REGION 5
BRF-44()	FEDERAL PROJECT

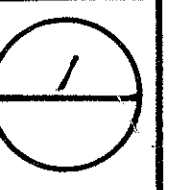

RW ONLY | HOL-83-13.56

DESIGN DESIGNATION	
Current A.D.T. --- 1980 =	4540
Design Year A.D.T. --- 2000 =	8792
D.H.V. ---	1407
D ---	60 %
T ---	7 %
V ---	= 50 m.p.h.

CONVENTIONAL SIGNS

County Line -----	Limited Access (only) ----- LA
Township Line -----	Right of Way (only) ----- RW
Section Line -----	Limited Access & Right of Way ----- LA & RW
Corporation Line ----- or -----	Existing Right of Way ----- RW
Fence Line (existing) --- x --- (proposed) --- x ---	Property Line --- (in existing fence) --- x ---
Center Line -----	Railroad ----- or -----
Trees (to be removed) ---	Guardrail (existing) --- (proposed) ---
Utility Poles: Telephone ϕ , Power ϕ , Light ϕ .	ϕ of Survey -----

INDEX OF SHEETS

TITLE SHEET -----	1
TYPICAL SECTION -----	2
GENERAL NOTES -----	3
TEMPORARY PAVEMENT MARKINGS -----	4
CALCULATIONS AND GENERAL SUMMARY -----	5
PLAN AND PROFILE -----	6
CROSS SECTIONS -----	7-8
STRUCTURES OVER 20' -----	9
RIGHT-OF-WAY PLAN ----- <i>Right of Way Sheet</i>	1
<i>(Includes Property Plan, Utility Plan, Summary of Addl. RW & Detail Street)</i>	

LINE DATA

Begin Project Sta. 189+02.23
End Project Sta. 190+48.52
Net Length of Project = 146.29 Lin. Ft. or 0.028 Mile

Begin Work Sta. 187+50
End Work Sta. 192+00
Net Length of Work 450 Lin. Ft. or 0.085 Mile

UNDERGROUND UTILITIES
 48 HOURS
BEFORE YOU DIG
 Call...800-362-2764 (Toll free)
 OHIO UTILITIES PROTECTION SERVICE
 NON-MEMBERS
 MUST BE CALLED DIRECTLY

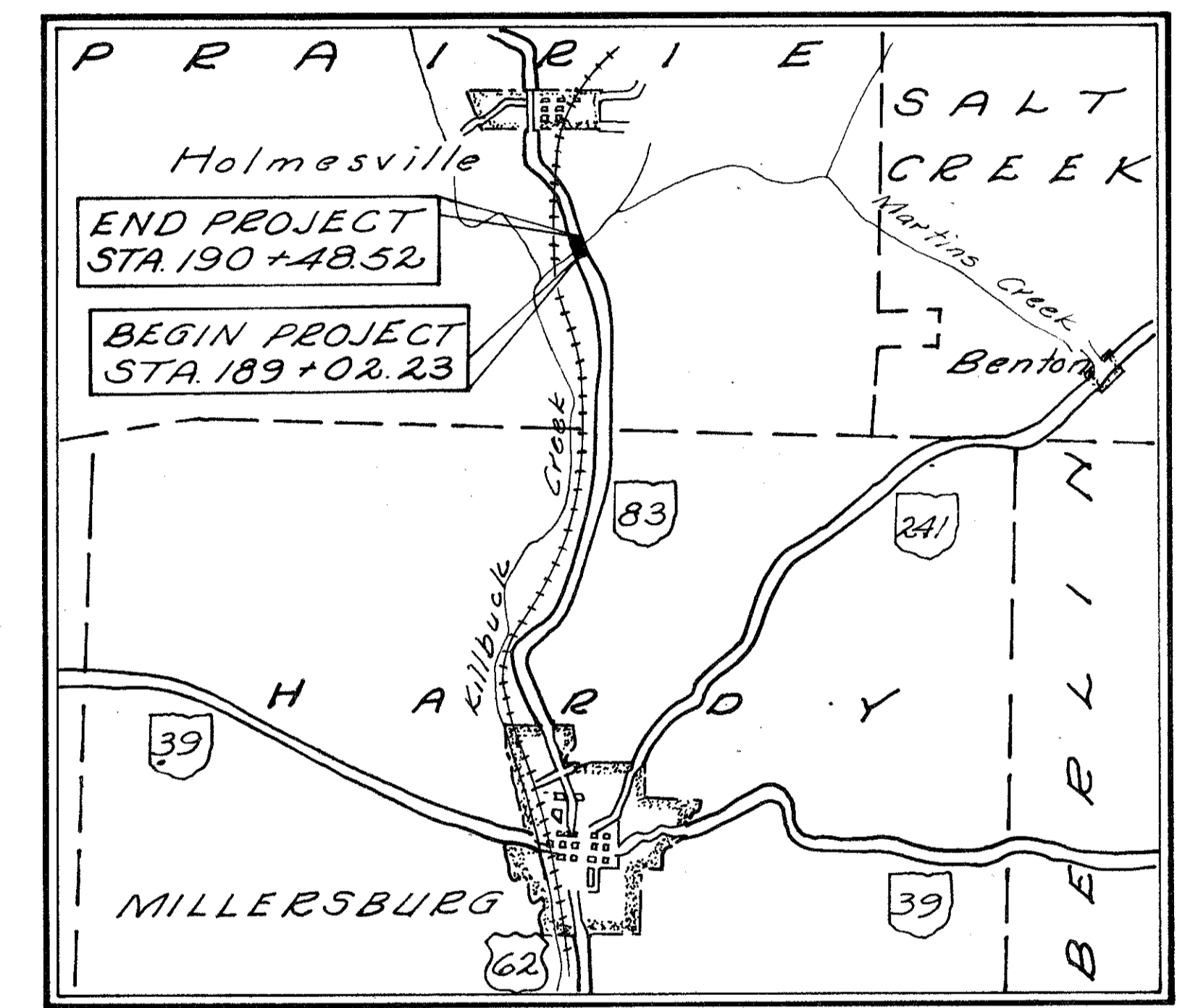

LOCATION MAP



Portion to be improved -----
 State & Federal Routes -----
 Other Roads -----

SCALES

Plan: -----
 Profile: Horizontal -----, Vertical -----
 Cross Section: Horizontal -----, Vertical -----

SUPPLEMENTAL SPECIFICATIONS	
1001	1-3-77

SUPPLEMENTAL PRINTS OF STANDARD CONSTRUCTION DRAWINGS	
BP-5	7-16-81
BP-6	6-1-65
GR-2B	2-5-82
GR-3	2-5-82
GR-4	2-5-82
GR-4A	2-5-82
GR-5	2-5-82
GR-1	2-5-82
MC-3	6-1-73

Plan Prepared By: _____

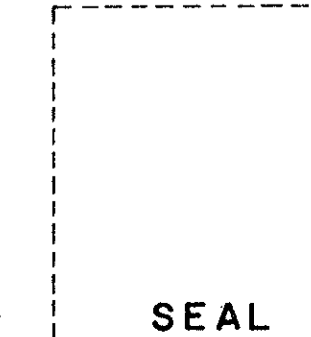

1981 SPECIFICATIONS

The standard specifications of the State of Ohio, Department of Transportation, including changes and supplemental specifications listed in the proposal shall govern this improvement.

I hereby approve these plans and declare that the making of this improvement will not require the closing to traffic of the highway and that provisions for the maintenance and safety of traffic will be as set forth on these plans and estimates.

Approved: _____
Date: _____ Asst. Deputy Director for Real Estate

Approved: _____
Date: _____ District Deputy Director of Transportation

Approved: _____
Date: _____ Engineer, Bureau of Bridges and Structural Design

Approved: _____
Date: _____ Chief Engineer, Planning and Design

Approved: _____
Date: _____ Director, Department of Transportation

DEPARTMENT OF TRANSPORTATION
FEDERAL HIGHWAY ADMINISTRATION

APPROVED: _____
DIVISION ADMINISTRATOR DATE

Project: **HOL-83-13.56**
 Date of Letting: _____ 19____ Contract No. _____

HOLMES COUNTY, PRAIRIE TWP. SEC. 10-T13N-R13W

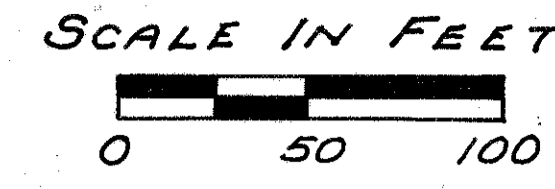
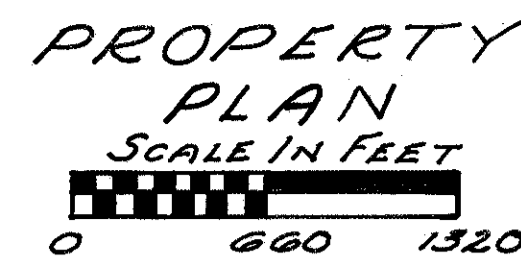

Note: Existing Right of Way Easements are recorded in Holmes County Easement Record Book No. 1, Page 77 of the County Recorder's Office.

Do Not Disturb Gas Line
See Gas Transmission Line Note on General Notes Sheet of the Construction Plan, Sheet No. 3.

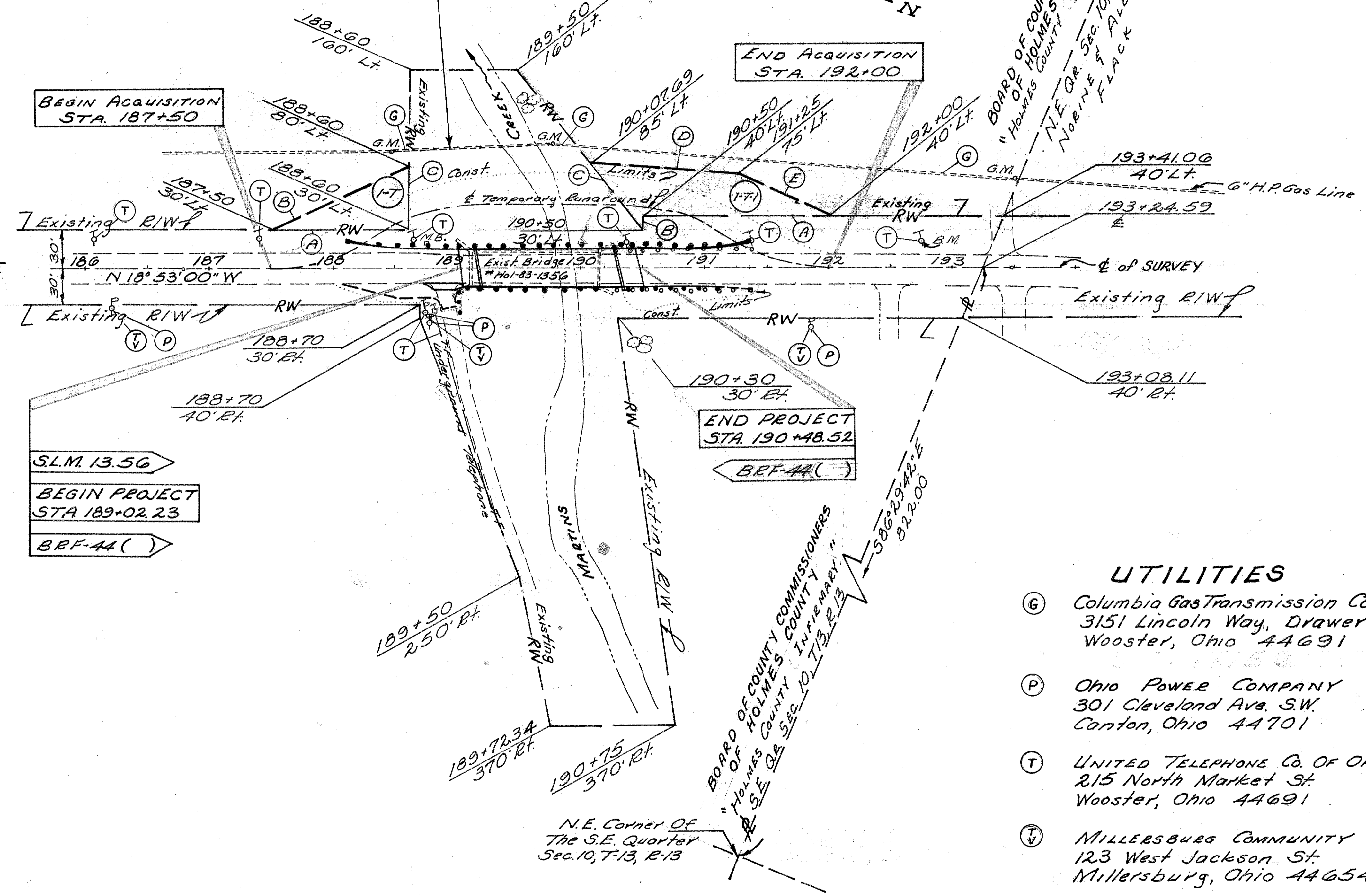

PARCEL 1-T		
A	S 18°53'00"E	110.00'
B	N 43°19'38"W	120.83'
C	N 71°07'00"E	50.00'

PARCEL 1-T-1		
A	S 18°53'00"E	150.00'
B	N 71°07'00"E	10.00'
C	S 33°32'53"W	69.39'
D	N 14°00'39"W	117.73'
E	N 6°08'01"E	82.76'

SLM. 13.56
BEGIN PROJECT STA. 189+02.23
BEF-44()

BOARD OF COUNTY COMMISSIONERS
"HOLMES COUNTY INFIRMARY"
N.E. COR. SEC. 10, T13, R13

- ### UTILITIES
- (G) Columbia Gas Transmission Corp.
3151 Lincoln Way, Drawer C
Wooster, Ohio 44691
 - (P) Ohio Power Company
301 Cleveland Ave. S.W.
Canton, Ohio 44701
 - (T) UNITED TELEPHONE Co. OF OHIO
215 North Market St.
Wooster, Ohio 44691
 - (TV) MILLERSBURG COMMUNITY T.V.
123 West Jackson St.
Millersburg, Ohio 44654

Note: Record Area after Outsales minus Total P.R.O. minus Net Take equals Net Residue.

SUMMARY OF ADDITIONAL RIGHT OF WAY REQUIRED												COMPLETION DATE 5-21-82		
TOTAL NUMBER OF: OWNERSHIPS W/STRUCTURES INCL. TOTAL TAKES & OWNERSHIPS W/"P" ITEMS												Revision Description		Date
TOTAL NO OWNERS														
PARCEL NO	OWNER	DEED VOLUME	DEED PAGE	DEED DATE	DEED AREA	TOTAL P.R.O.	TOTAL TAKE	P.R.O. IN TAKE	NET TAKE	NET RES. LT.	NET RES. RT.	SHEET NO	REMARKS	TYPE FUNDS
1-T	BOARD OF COUNTY COMMISSIONERS OF HOLMES COUNTY	28	226	1-20-1866	320 A ²	7.02 A ²	0.063 A ²	0	0.063 A ²	139.62 A ²	173.36 A ²	1	To Construct Temporary Runaround	STATE
1-T-1							0.121 A ²	0	0.121 A ²			1	To Construct Temporary Runaround	STATE