

FED. RD. DIVISION	STATE	PROJECT	
2	OHIO		

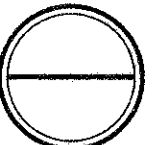

# LOCATION PLAN

## JEF-152-(7.03-7.11)

### 1961

SCALE: 1"=200'

WAYNE TOWNSHIP

Center line monument assemblies will be set on the center line during construction at the following stations:  
 STA. 4+00  
 STA. 8+64.68  
 STA. 11+37.70  
 STA. 14+00

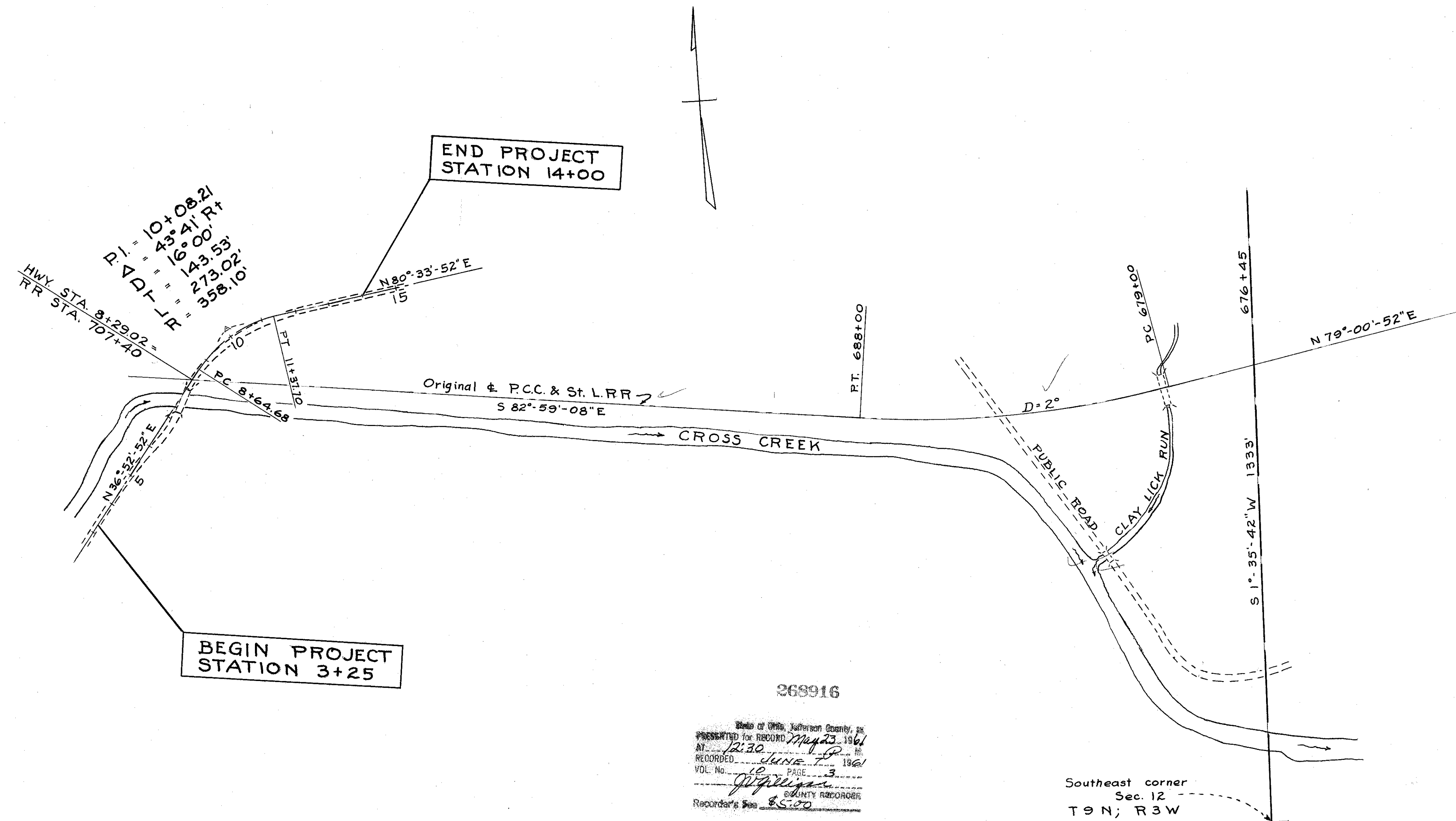

268916  
 State of Ohio, Jefferson County, ss  
 Presented for Record May 23, 1961  
 At 12:30 o'clock day of May, 1961  
 RECORDED LINE 18 PAGE 3  
 VOL. NO. 18 COUNTY RECORDS  
 Recorder's Fee \$5.00

Southeast corner  
 Sec. 12  
 T 9 N; R 3 W

May 23, 1961  
 TRANSFER NOT NECESSARY  
Stephen J. Hamrock  
 STEPHEN J. HAMROCK  
 COUNTY AUDITOR S.J.P.

I hereby certify that this plat is correct to the best of my knowledge and belief.  
Wm O McKenna 5-9-61  
 Division Engineer Date

WAYNE TWP. - SECTION 12 TWP. 9-N; R-3-W

FED. RD. DIVISION	STATE	PROJECT	TYPE FUNDS
2	OHIO		

JEF-152 (7.03-7.11)  
RIGHT OF WAY PLAN

20  
27

1  
2

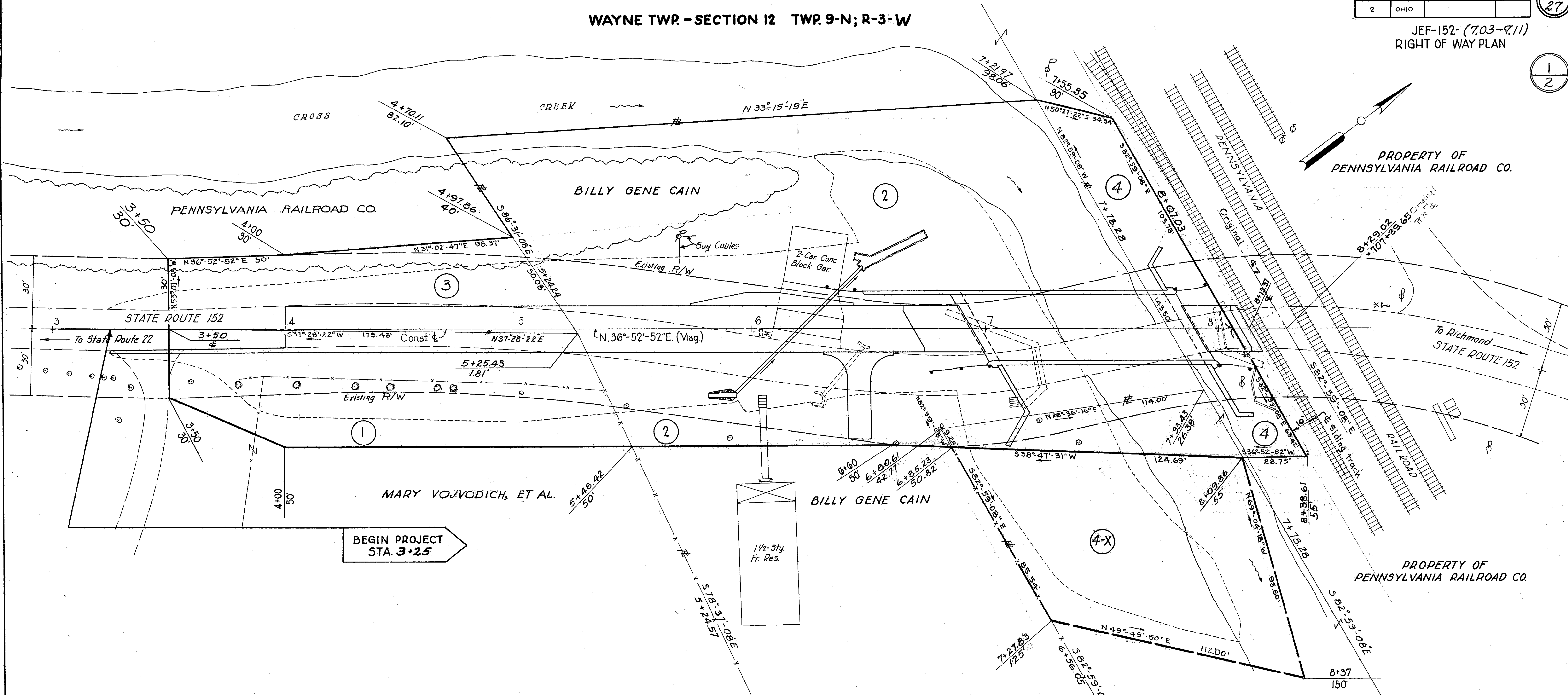

BEGIN PROJECT  
STA. 3+25

SUMMARY OF ADDITIONAL R/W REQUIRED

PARCEL NO.	OWNER	DEED REC.		DEED AREA	TO BE ACQUIRED			RESIDUE	SHEET NO.	REMARKS
		BOOK	PAGE		LAND	BLDG.	LEFT			
1	MARY VOJVODICH, ET AL	308	32	50.545	0.09	Ac. No.	—	50.345	1	
2	BILLY GENE CAIN	377	430	1.42	0.45	Ac. Yes	—	.63	1	
3	PENNSYLVANIA RAILROAD CO.	253	448	30.464	0.01	Ac. No.	30.334	—	1	
4-X	PENNSYLVANIA RAILROAD CO.				0.22	Ac. No.			1	
4	PENNSYLVANIA RAILROAD CO.				0.10	Ac. No.			1	
5	PENNSYLVANIA RAILROAD CO.				0.28	Ac. No.			2	
6	GUISEPPE & MADDALENA GERMANO	147	169	1.26	0.19	No	0.99		2	
6-WA	GUISEPPE & MADDALENA GERMANO	147	169	1.26	—	—	—	—	2	
7	ANGELINA SIRAQUSANO	372	364	0.28	0.28	Yes	—	0	2	
8	MADDALENA & GUISEPPE GERMANO	188	437	0.35	0.07	Yes	—	0.24	2	
9	EARL H. FURBEE	251	313	16.48	0.23	Yes	0.92	14.91	2	
9-WA	EARL H. FURBEE	251	313	16.48	—	—	—	—	2	

MARY VOJVODICH, ET AL.

1 Right of Way  
T.B.A. 0.09 Acres  
P.R.O. 0.11 Acres

BILLY GENE CAIN

2 Right of Way  
T.B.A. 0.45 Acres  
P.R.O. 0.34 Acres

PENNSYLVANIA RAILROAD CO.

3 Right of Way  
T.B.A. 0.01 Acres  
P.R.O. 0.12 Acres

4-X Agreement for Channel Change  
T.B.A. 0.22 Acres  
P.R.O. None

4 Right of Way  
T.B.A. 0.10 Acres  
P.R.O. 0.07 Acres

MICHAEL BAKER, JR., CONSULTING ENGINEERS ROCHESTER PENNSYLVANIA	
PLANS COMPLETED	3/20/61
Revised	8/30/61
"	1/12/62

PENNSYLVANIA RAILROAD CO.

WAYNE TWP - SECTION 12 TWP 9-N; R-3-W

FED. RD. DIVISION	STATE	PROJECT	27
2	OHIO		27

JEF-152-(7.03-7.11)  
RIGHT OF WAY PLAN

5  
Right of Way  
T.B.A. 0.28 Acres  
P.R.O. 0.18 Acres

6  
GUISEPPE & MADDALENA GERMANO

Right of Way  
T.B.A. 0.19 Acres  
P.R.O. 0.08 Acres  
6-WA

7  
ANGELINA SIRAQUSANO

Right of Way  
T.B.A. 0.28 Acres  
P.R.O. 0.00 Acres

8  
MADDALENA & GUISEPPE GERMANO

Right of Way  
T.B.A. 0.07 Acres  
P.R.O. 0.04 Acres

9  
EARL H FURBEE

Right of Way  
T.B.A. 0.23 Acres  
P.R.O. 0.12 Acres  
9-WA

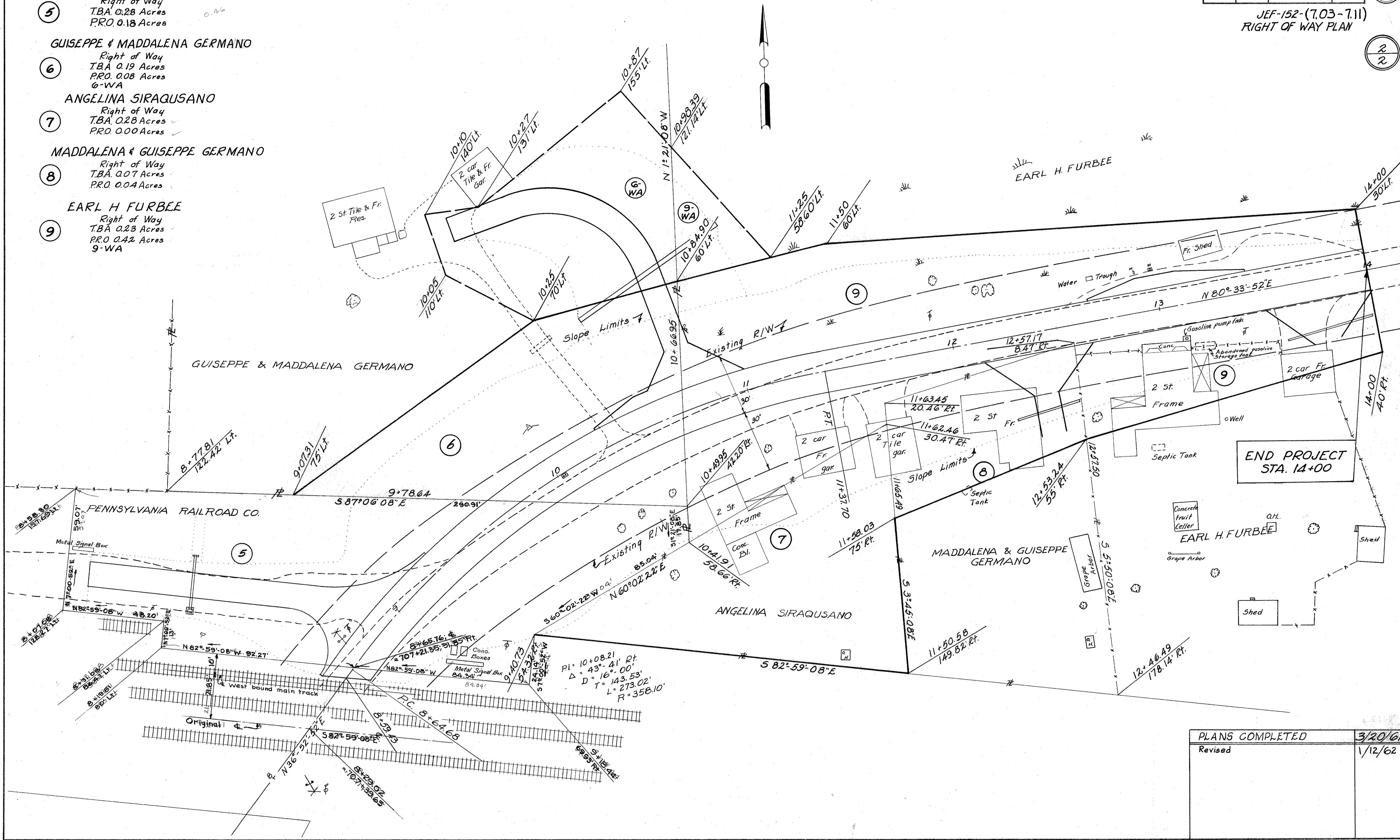

END PROJECT  
STA. 14+00

PLANS COMPLETED	3/20/61
Revised	1/12/62

STA. 8+59.43 TO STA. 14+00