

PID NO. **75923**
 R/W DESIGNER TB
 R/W REVIEWER SER

PROPERTY MAP

LAW-7-2.17

SECTIONS 21, 22 & 28
 T-1-N, R-16-W, CONGRESS LANDS
 UNION TOWNSHIP
 LAWRENCE COUNTY, OHIO

- 10 HOWARD W. & RUTH R. PERDUE, AND NANCY P. HAMBURG
- 11 RONNIE & LYNN M. KINGERY
- 12 HOWARD W. & RUTH R. PERDUE
- 13 ROBERT P. & ELIZABETH M. TABER
- 17 ADAM CLAY STEPHENSON
- 19 WILLARD D. SPEARS
- 20 PENNY SUE MARTIN AND BRIAN S. MARTIN
- 21 ROSE ANN CYRUS
- 22 JOHN M. HILL, II & MANDY J. HILL
- 23 CHRISTOPHER O. MOOMAW AND DAWNA L. MOOMAW
- 24 ROBERT & CONCEPCION J. HINTZ
- 25 JAMES T. & MELISSA POINTER
- 27 RYAN B. & LESLIE R. DAVIS
- 28 FREDDIE LEE HAYES TESTAMENTARY TRUST
- 29 GLEN D. & CAROL J. CHAPMAN
- 30 NATALIE L. CAMPBELL
- 31 JAMES R. & REBECCA MCCOMAS
- 33 ROBERT & CONCEPCION HINTZ
- 35 STATE OF OHIO
- 36 STATE OF OHIO
- 37 STEVEN D. & LESLIE R. FLOUHOUSE
- 38 DWAYNE E. & SHANNON ALLEN
- 39 JERRY D. & ANGELA D. EDDY
- 41 RONALD L. & OSIE M. CLEVELAND
- 42 CARLOS D. & PATRICIA A. MARCUM
- 43 HOWARD W. PERDUE, JR. & RUTH R. PERDUE
- 45 RICHARD HOUSTON
- 46A BIRDIE J. FRIEND

15 JAMES M. & GARRETTA LEWIS 23-079-0804.000
 15 JAMES M. & GARRETTA LEWIS 23-079-0800.000

16 MARK COMBS 23-079-0801.000

46 SUSAN POYNTER GRAUEL 23-079-0100.000

60 JERRY SHOCKLEY 23-079-1500.002

61 GEARLD & VALERIA SHOCKLEY 23-079-1500.000

52B SARAH CECIL, JENNIFER CECIL, AND ADAM CECIL 23-079-1400.000

- MONUMENT LEGEND**
- ☐ STONE FOUND
 - FENCE POST
 - ⊕ R.R.S. FOUND
 - ⊕ R.R.S. SET
 - ⊕ P.K. NAIL FOUND
 - ⊕ CONC. MONUMENT FD.
 - ⊕ REFER. MONUMENT SET
 - ⊕ REBAR FOUND
 - ⊕ BOLT FOUND
 - ⊕ IRON PIN FOUND
 - ⊕ I.P.F. WITH I.D. CAP
 - ⊕ 3/4" BAR SET
 - ☐ MONUMENT BOX FD.
 - ☐ MONUMENT BOX SET

- STRUCTURE KEY**
- ☐ RESIDENTIAL
 - COMMERCIAL
 - ▨ OUT-BUILDING

REV. BY	DATE	DESCRIPTION
SER	7/26/24	ELIMIN. PARCEL 44
SER	11/29/22	REVISED PARCEL 46A & 65
DATE COMPLETED		

U:\173608714\LA\75923\row\sheet\75923R\004.dgn 8/26/2024 11:51:27 ntl

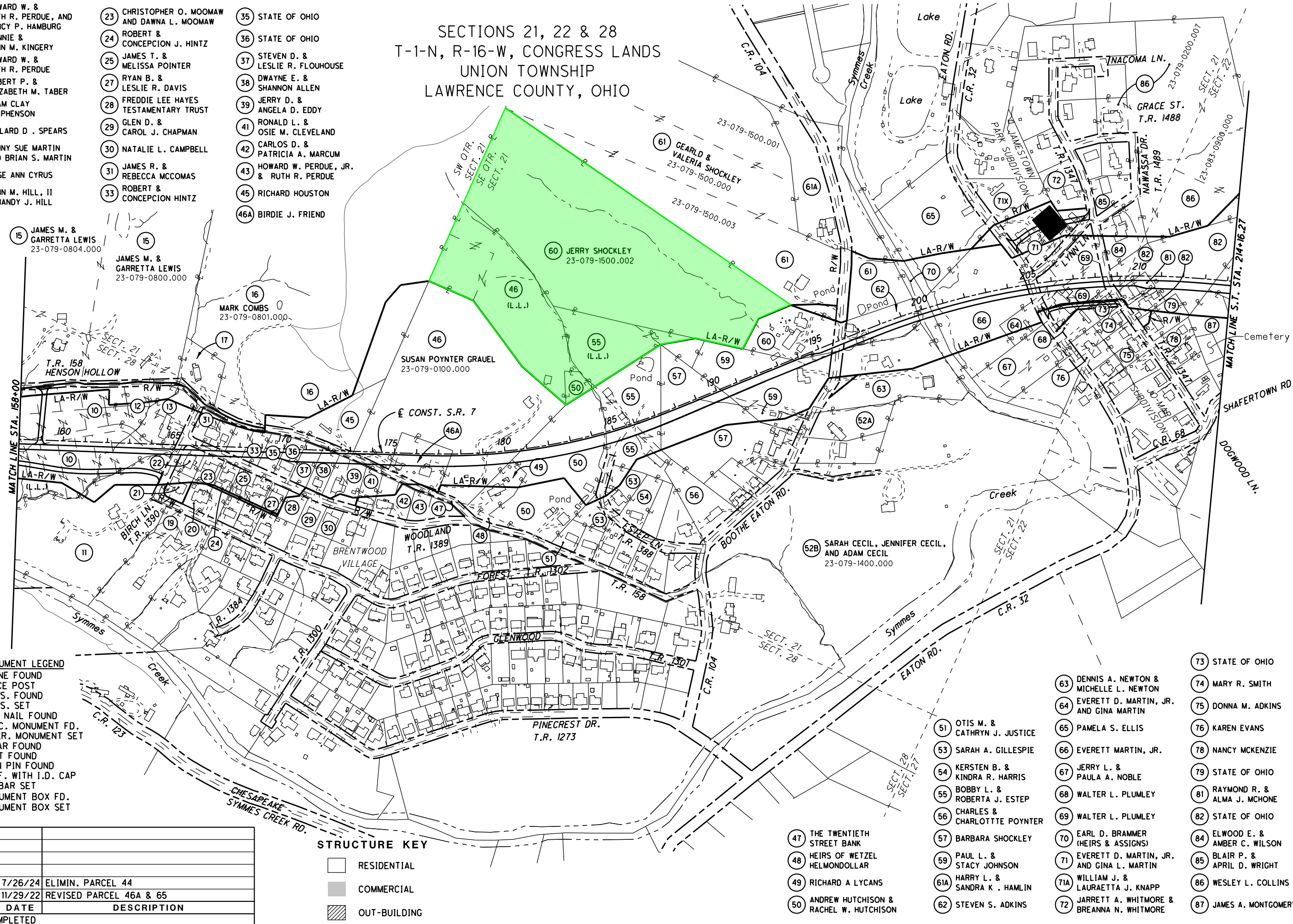

- 47 THE TWENTIETH STREET BANK
- 48 HEIRS OF WETZEL HELMONDOLLAR
- 49 RICHARD A LYCANS
- 50 ANDREW HUTCHISON & RACHEL W. HUTCHISON
- 51 OTIS M. & CATHRYN J. JUSTICE
- 53 SARAH A. GILLESPIE
- 54 KERSTEN B. & KINDRA R. HARRIS
- 55 BOBBY L. & ROBERTA J. ESTEP
- 56 CHARLES & CHARLOTTE POYNTER
- 57 BARBARA SHOCKLEY
- 59 PAUL L. & STACY JOHNSON
- 61A HARRY L. & SANDRA K. HAMLIN
- 62 STEVEN S. ADKINS
- 63 DENNIS A. NEWTON & MICHELLE L. NEWTON
- 64 EVERETT D. MARTIN, JR. AND GINA MARTIN
- 65 PAMELA S. ELLIS
- 66 EVERETT MARTIN, JR.
- 67 JERRY L. & PAULA A. NOBLE
- 68 WALTER L. PLUMLEY
- 69 WALTER L. PLUMLEY
- 70 EARL D. BRAMMER (HEIRS & ASSIGNS)
- 71 EVERETT D. MARTIN, JR. AND GINA L. MARTIN
- 71A WILLIAM J. & LAURAETTA J. KNAPP
- 72 JARRETT A. WHITMORE & BREANNA N. WHITMORE
- 73 STATE OF OHIO
- 74 MARY R. SMITH
- 75 DONNA M. ADKINS
- 76 KAREN EVANS
- 78 NANCY MCKENZIE
- 79 STATE OF OHIO
- 81 RAYMOND R. & ALMA J. MCHONE
- 82 STATE OF OHIO
- 84 ELWOOD E. & AMBER C. WILSON
- 85 BLAIR P. & APRIL D. WRIGHT
- 86 WESLEY L. COLLINS
- 87 JAMES A. MONTGOMERY

- 82 STATE OF OHIO
- 86 WESLEY L. COLLINS
- 87 JAMES A. MONTGOMERY
- 88 JAMES G. SMITH
- 89 FRANCIS JAMES BUDD & BRANDY RENAY BUDD
- 90 BILL A. BROWN
- 90A W.W. FULLER (HEIRS & ASSIGNS)
- 92 JOHNNY E. & JANIE E. SMITH
- 93 JAMES H. & ROSA SMITH
- 94 J & P HOME CONSULTING & REMODELING LLC
- 95 SHAWN L. STOWERS
- 96 MATTHEW S. LUSHER & MARGARET MARTIN
- 99 ANNICE BERRY
- 102 STATE OF OHIO
- 103 GEORGE W. & MARILYN BLACK
- 103A STATE OF OHIO
- 106 WILLIAM RICHARD HYSSELL
- 108 DAVID A. PARSONS
- 110 JUANITA BLEVINS AND MAXINE LYKINS, AND ALMA M. BLACK (LIFE ESTATE)

99A BILL A. BROWN OWNER OF THIS BUILDING, LYING WITHIN PARCEL 99

SECTIONS 14, 15, 22 & 23
T-1-N, R-16-W, CONGRESS LANDS
UNION TOWNSHIP
LAWRENCE COUNTY, OHIO

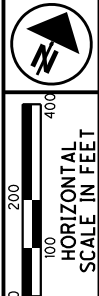

PID NO. 75923
R/W DESIGNER TB R/W REVIEWER SER

PROPERTY MAP

LAW-7-2.17

U:\173608714_LAW\75923\row\sheets\75923RMO05.dgn 8/26/2024 11:51:29 nhall

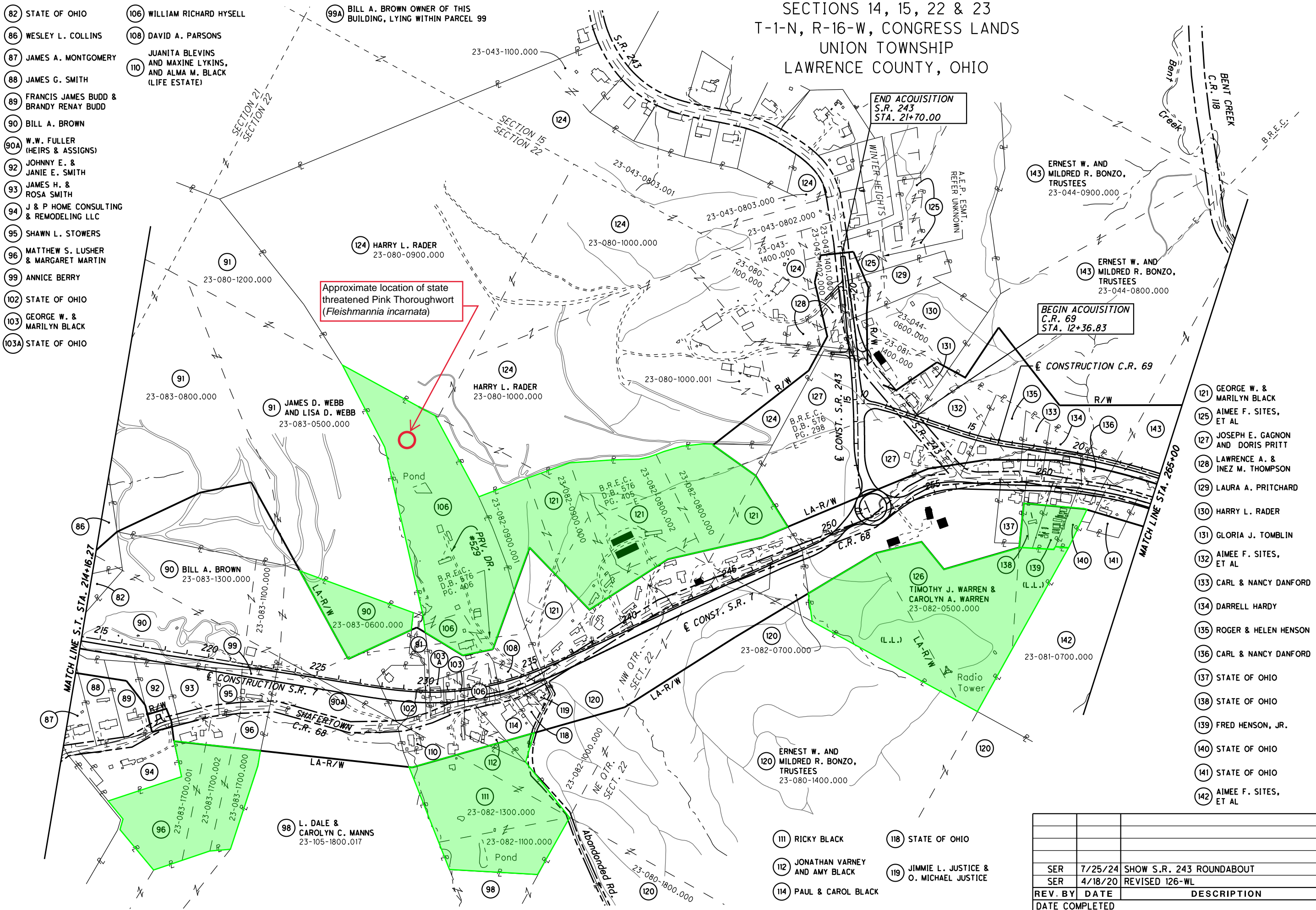

Approximate location of state threatened Pink Thoroughwort (*Fleishmannia incarnata*)

END ACQUISITION
S.R. 243
STA. 21+70.00

BEGIN ACQUISITION
C.R. 69
STA. 12+36.83

- 121 GEORGE W. & MARILYN BLACK
- 125 AIMEE F. SITES, ET AL
- 127 JOSEPH E. GAGNON AND DORIS PRITT
- 128 LAWRENCE A. & INEZ M. THOMPSON
- 129 LAURA A. PRITCHARD
- 130 HARRY L. RADER
- 131 GLORIA J. TOMBLIN
- 132 AIMEE F. SITES, ET AL
- 133 CARL & NANCY DANFORD
- 134 DARRELL HARDY
- 135 ROGER & HELEN HENSON
- 136 CARL & NANCY DANFORD
- 137 STATE OF OHIO
- 138 STATE OF OHIO
- 139 FRED HENSON, JR.
- 140 STATE OF OHIO
- 141 STATE OF OHIO
- 142 AIMEE F. SITES, ET AL

- 111 RICKY BLACK
- 112 JONATHAN VARNEY AND AMY BLACK
- 114 PAUL & CAROL BLACK
- 118 STATE OF OHIO
- 119 JIMMIE L. JUSTICE & O. MICHAEL JUSTICE

REV. BY	DATE	DESCRIPTION
SER	7/25/24	SHOW S.R. 243 ROUNDABOUT
SER	4/18/20	REVISED 126-WL
DATE COMPLETED		

OTHER DEPARTMENT OWNED PROPERTY – Known Environmental Conditions

- Properties highlighted as 46E, 60E, 55E on sheet 13 – This location has known water resources (Stream 7 – intermittent and Stream 5 - intermittent) as well as suitable wooded habitat for state and federally listed bats. No known records of state listed plant or animal species were found in the Ohio Natural Heritage Database.
- Property highlighted as 90E pm sheet 14 – This location has suitable wooded habitat for state and federally listed bats. No known records of state listed plant or animal species were found in the Ohio Natural Heritage Database.
- Property highlighted as 106E pm sheet 14 – This location has known water resource (Stream 9 - perennial) and suitable wooded habitat for state and federally listed bats. This property has a known occurrence of Pink thoroughwort (*Fleishmannia incarnata*) that was identified during the 2012 ecological survey (I noted the location on the attached sheets). This state threatened plant is protected by ORC 1518.02. Impacts to this plant should be avoided, or the Contractor should coordinate with ODNR to relocate the species from the area to an acceptable location approved by ODNR prior to construction activities on the site.
- Property highlighted as 121E pm sheet 14 – This location has known water resource (Stream 10a - ephemeral) and suitable wooded habitat for state and federally listed bats. No known records of state listed plant or animal species were found in the Ohio Natural Heritage Database.
- Property highlighted as 126E pm sheet 14 – This location has known water resource (Stream 10b - ephemeral) and suitable wooded habitat for state and federally listed bats. No known records of state listed plant or animal species were found in the Ohio Natural Heritage Database.
- Property highlighted as 138E, 139E, 140E on sheet 14 – This location has suitable wooded habitat for state and federally listed bats. No known records of state listed plant or animal species were found in the Ohio Natural Heritage Database.
- Properties highlighted as 111E, 112E, and 114E on sheet 14 – This location has known water resources (Stream 9a - ephemeral) and suitable wooded habitat for state and federally listed bats. No known records of state listed plant or animal species were found in the Ohio Natural Heritage Database.
- Property highlighted as 96E on sheet 14 – This location has suitable wooded habitat for state and federally listed bats. No known records of state listed plant or animal species were found in the Ohio Natural Heritage Database.