

# **NOISE PUBLIC INVOLVEMENT SURVEY REPORT**

## **LOR-I90-10.76 (PID 107714)**

Prepared for:



ODOT D12  
5500 Transportation Boulevard  
Garfield Heights, OH 44125

**Project No.:** 107714  
**Date:** 8/17/2023

Prepared by:



5070 Stow Rd.  
Stow, OH 44224  
800-940-4025  
[www.EnviroScienceInc.com](http://www.EnviroScienceInc.com)

Noise Public Involvement Survey Report  
LOR-I90-10.76 (PID 107714)  
Document Date: 8/17/2023  
ES Project No.: 18017

Prepared for:  
John Picuri, P.E., P.S.  
District Deputy Director  
ODOT D12

### Authorization for Release

*The analyses, opinions, and conclusions in this document are based entirely on EnviroScience's unbiased, professional judgment. EnviroScience's compensation is not in any way contingent on any action or event resulting from this study.*

*To the best of their knowledge, the undersigned attest that this document, and the information contained herein, is accurate and conforms to EnviroScience's internal Quality Assurance standards.*



---

Michael A. Liptak, Ph.D.  
Noise Analyst, Project Manager



---

Sheila Rayman, P.E.  
Senior Technical Reviewer



## TABLE OF CONTENTS

---

1.0	INTRODUCTION.....	1
2.0	NOISE BARRIER LOCATION DESCRIPTIONS.....	1
3.0	NOISE PUBLIC INVOLVEMENT METHODS .....	1
3.1	Public Outreach .....	2
3.2	Total Number of Possible Votes.....	2
4.0	VOTER RESPONSE AND RESULTS .....	3
4.1	Barrier A Voting Results.....	3
4.2	Barrier EE Voting Results .....	3
4.3	Barrier F North and F South Voting Results .....	4
4.4	Barrier G North Voting Results.....	4
5.0	CONCLUSIONS/RECOMMENDATIONS .....	4
6.0	LITERATURE CITED .....	5

## LIST OF TABLES

- Table 4.1 NSA A Voting Results Summary
- Table 4.2 NSA E Voting Results Summary
- Table 4.1 NSA F Voting Results Summary
- Table 4.1 NSA G Voting Results Summary

## LIST OF APPENDICES

- Appendix A: Noise Barrier Figures
- Appendix B: Benefited Receptor Addresses
- Appendix C: Example Noise Public Involvement Letters and Survey Forms
- Appendix D: Voting Result Figures and Tables
- Appendix E: Returned Survey Forms and Other Communications

## 1.0 INTRODUCTION

---

A traffic noise analysis was prepared for noise sensitive receptors located along the proposed widening of I-90 in Lorain County: LOR-I90-10.76 (PID 107714). As part of the traffic noise analysis, several noise barriers were modeled. The results of the noise analysis determined that noise abatement was both reasonable and feasible for barriers benefiting Noise Sensitive Areas (NSA) A, E, F, and G (See figures in Appendix A). Those noise barriers will acoustically benefit 308 dwelling units. This report details the results of the public outreach efforts conducted for this project.

## 2.0 NOISE BARRIER LOCATION DESCRIPTIONS

---

The following barriers were determined to be acoustically feasible and reasonable:

- Barrier A: a 1300' long, 12' tall wall running along the shoulder of eastbound I-90 near the Ohio Turnpike Toll Booth in Elyria Township, with 14 benefited dwelling units.
- Barrier E-East: a 2550' long, 12' tall wall running along the shoulder of eastbound I-90 north of Gulf Road in the City of Elyria, with 33 benefited dwelling units.
- Barrier F-North: a 2800' long, 12' tall wall running along the shoulder of eastbound I-90 north of Abbe Road in the Village of Sheffield. When considered as a whole with Barrier F- South, the two barriers would benefit 155 dwelling units.
- Barrier F-South: a 6000' long, 12' tall wall running along the shoulder of eastbound I-90 south of Abbe Road in the Village of Sheffield. When considered as a whole with Barrier F- North, the two barriers would benefit 155 dwelling units.
- Barrier G-North: a 4552' long, 12' tall wall running along the shoulder of eastbound I-90 south of the SR 611 interchange in the Village of Sheffield and City of Avon. Note that Barrier G-North has two parts separated by the bridge over the railroad. Barrier G would benefit 106 dwelling units.

## 3.0 NOISE PUBLIC INVOLVEMENT METHODS

---

LOR-I90-10.76 (PID 107714) is a Type I project that falls under Title 23 Code of Federal Regulations Part 772.5 because it includes the physical alteration of an existing highway that increases the number of through-traffic lanes (adding capacity). For Type I projects, ODOT must solicit input from benefited property owners and residents regarding their desire for the noise abatement measure.

The ODOT Highway Traffic Noise Analysis Manual only permits traffic noise barriers to be constructed if the property owners and/or residents of the benefited properties respond in favor of construction of the proposed noise abatement. At least fifty-one (51) percent of the benefited property owners/residents in the NSA must approve construction of the recommended barrier for ODOT to move forward with design and construction of the barrier. If the majority of survey respondents ( $\geq 51\%$ ) do not want the noise barrier, or if there is a lack of interest or lack of response to the survey, then ODOT will not construct the noise barrier.

### 3.1 PUBLIC OUTREACH

Two rounds of letters on ODOT District 12 letterhead and surveys were mailed to benefitted receptors. Round 1 letters were mailed to all benefitted receptors on June 6, 2023 with a response deadline of June 30, 2023. The mailing also included a map of the relevant NSA and proposed noise barrier location. Sufficient responses were obtained from this mailing for all NSAs except NSA G. A second round of letters and surveys were mailed to unresponsive Area G receptors on July 10, 2023 with a response deadline of July 27, 2023.

Each letter briefly described the proposed project, explained that a noise barrier was determined to be feasible and reasonable in their area, and identified their property as a “benefitted noise receptor”. The letter also included a Noise Wall Survey with pictures of noise barrier color and texture choices and requested that they complete and return the Noise Wall Survey to District 12. See Appendix B for a complete mailing list of the identified benefitted noise receptors and Appendix C for a copy of typical letters.

The Noise Wall Survey stated that the responses received would be used to determine if a noise barrier would be built, and that no response would be counted as a “No” vote. Property owners and residents were requested to provide their name, address, homeowner status (owner/resident, resident/tenant only, owner only) and texture/color preferences.

Voting choices included:

1. Should a wall be built?
  - Yes – a noise barrier **SHOULD** be built
  - No – a noise barrier **SHOULD NOT** be built
  - **NO OPINION** on a noise barrier
  
2. Concrete Texture Choice
  - Ashlar Stone
  - Dry Stack
  - Fieldstone
  
3. Concrete Color Choice
  - Gray
  - Beige
  - Tan

A space for additional comment comments was also included on each survey form.

### 3.2 TOTAL NUMBER OF POSSIBLE VOTES

Vote tallying followed the methods outlined in the 2019 ODOT Highway Traffic Noise Analysis Manual, Chapter J: Noise Public Involvement.

Vote tallying included the following methods:

- For owner-occupied dwellings, one ballot shall be solicited per benefitted receptor but is counted as two (2) votes/tallies.

- For rental properties, one owner ballot and one individual resident ballot shall be solicited and is counted as two (2) votes/tallies (one each).
- The owner will have the same number of votes as there are number of dwelling units and each rental unit will have one vote per unit.
- An owner-occupied residence of a multi-dwelling complex will receive one vote per number of units in the complex plus one additional vote as an occupant.

For abatement to be designed and constructed, a minimum of fifty-one percent (51%) of the benefited property owners and residents should respond in favor of abatement. The tables in Appendix D show the number of tallies provided per property and how votes were distributed.

## 4.0 VOTER RESPONSE AND RESULTS

Each NSA was considered individually. Results are summarized below.

### 4.1 BARRIER A VOTING RESULTS

Noise Sensitive Area A included 14 benefited receptors. The total number of possible votes for NSA A was 27. Ten respondents were in favor of construction of the noise barrier, and four did not respond. A total of 18 votes for the noise barrier provides an approval rate of 67 percent, which exceeds the required positive response rate of 51 percent. The noise barrier process is thus required to continue into design and construction. A summary of the votes is contained in the tables below.

**Table 4.1 NSA A Voting Results Summary**

Wall Construction		Texture		Color	
Yes	18	Ashlar Stone	5	Grey	4
No	0	Dry Stack	3	Beige	2
No Opinion/No Response	0	Fieldstone	2	Tan	3
% Acceptance	67	Chosen Texture		Chosen Color	
>51% in favor	Yes	Ashlar Stone		Grey	

### 4.2 BARRIER EE VOTING RESULTS

Noise Sensitive Area E included 33 benefited receptors. The total number of possible votes for NSA E was 56. Twenty-seven respondents were in favor of construction of the noise barrier, and six did not respond. A total of 42 votes for the noise barrier provides an approval rate of 75 percent, which exceeds the required positive response rate of 51 percent. The noise barrier process is thus required to continue into design and construction. A summary of the votes is contained in the table below.

**Table 4.2 NSA E Voting Results Summary**

Wall Construction		Texture		Color	
"Yes" Votes	42	Ashlar Stone	13	Grey	14
No" Votes	0	Dry Stack	7	Beige	3
No Opinion/No Response	0	Fieldstone	4	Tan	3
% Acceptance	75	Chosen Texture		Chosen Color	
>51% in favor	Yes	Ashlar Stone		Grey	

### 4.3 BARRIER F NORTH AND F SOUTH VOTING RESULTS

Noise Sensitive Area F included 155 benefited receptors. The total number of possible votes for NSA A was 307. A total of 98 respondents, including the apartment owners (French Creek Development LLC and French Creek Holdings 123 LLC) were in favor of construction of the noise barrier, while 59 benefited receptors did not respond. A total of 226 votes for the noise barrier provides an approval rate of 74 percent, which exceeds the required positive response rate of 51 percent. The noise barrier process is thus required to continue into design and construction. A summary of the votes is contained in the table below.

**Table 4.3 NSA F Voting Results Summary**

Wall Construction		Texture		Color	
Yes	227	Ashlar Stone	111	Grey	107
No	0	Dry Stack	39	Beige	14
No Opinion/No Response	0	Fieldstone	11	Tan	29
% Acceptance	74	Chosen Texture		Chosen Color	
>51% in favor	Yes	Ashlar Stone		Grey	

### 4.4 BARRIER G NORTH VOTING RESULTS

Noise Sensitive Area G included 106 benefited receptors. The total number of possible votes for NSA A was 210. A total of 65 respondents were in favor of construction of the noise barrier, one had no opinion, and 40 benefited receptors did not respond, including the owner of the condominiums (Carmel Woods). A total of 115 votes for the noise barrier provides an approval rate of 55 percent, which exceeds the required positive response rate of 51 percent. The noise barrier process is thus required to continue into design and construction. A summary of the votes is contained in the table below.

**Table 4.3 NSA G Voting Results Summary**

Wall Construction		Texture		Color	
Yes	115	Ashlar Stone	17	Grey	28
No	0	Dry Stack	35	Beige	5
No Opinion/No Response	55	Fieldstone	11	Tan	18
% Acceptance	55	Chosen Texture		Chosen Color	
>51% in favor	Yes	Dry Stack		Grey	

## 5.0 CONCLUSIONS/RECOMMENDATIONS

The public involvement surveys showed that the benefited receptors strongly favored the construction of noise barriers in NSAs A, E, F, and G. The noise barrier process should continue forward into design and construction for the approved barriers. The preferred texture for the side of the barriers facing the residents for NSAs A, E, and F was Ashlar Stone and the preferred color was gray. The preferred texture for NSA G was Dry Stack and the preferred color was gray. The color and texture for the highway side of the wall has yet to be determined.

## **6.0 LITERATURE CITED**

---

ms consultants, inc. 2023. LOR-I90-10.76 - PID 107714 Noise Analysis Report. April 10, 2023.

Ohio Department of Transportation. 2019. Traffic Noise Manual.

# Appendix A

## Noise Barrier Figures



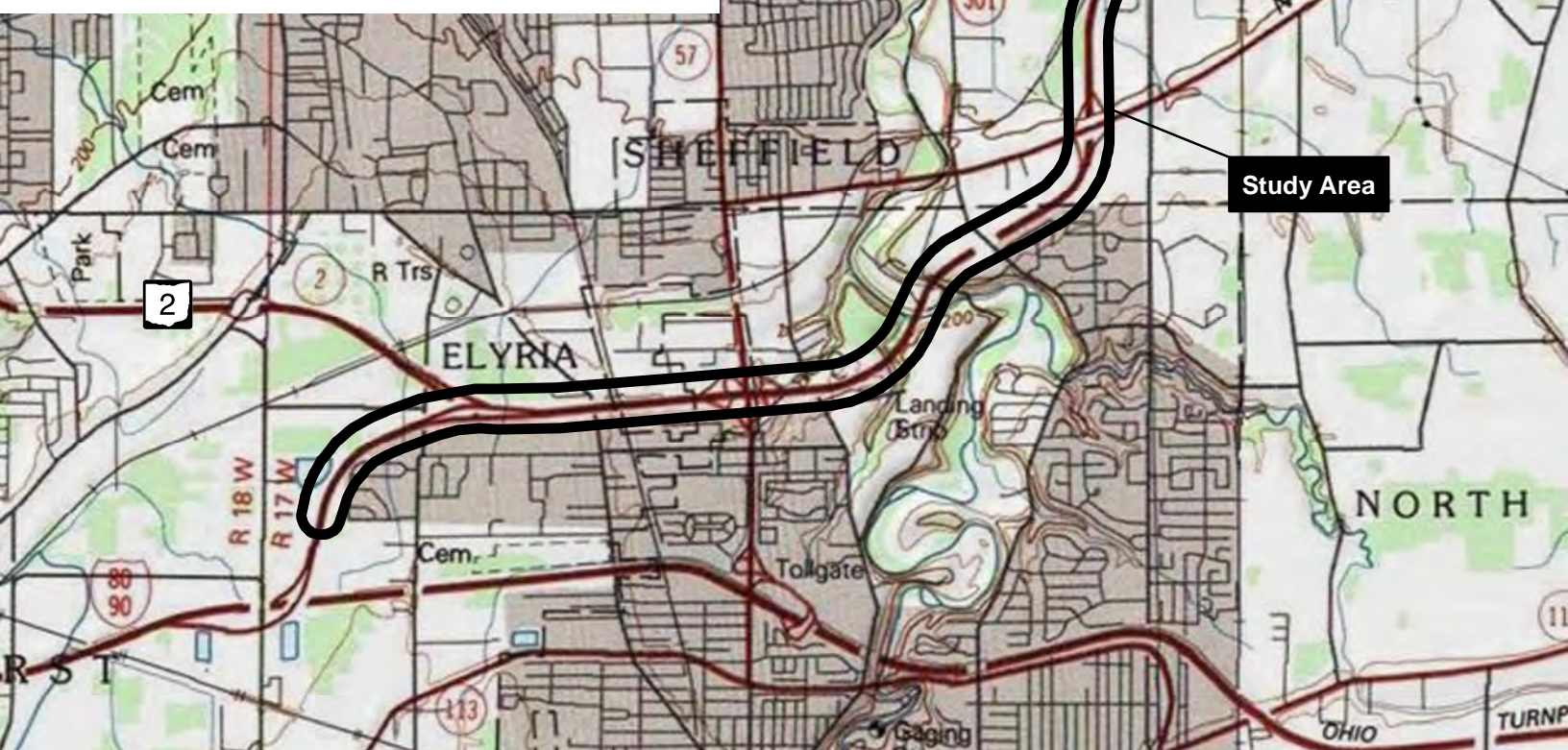
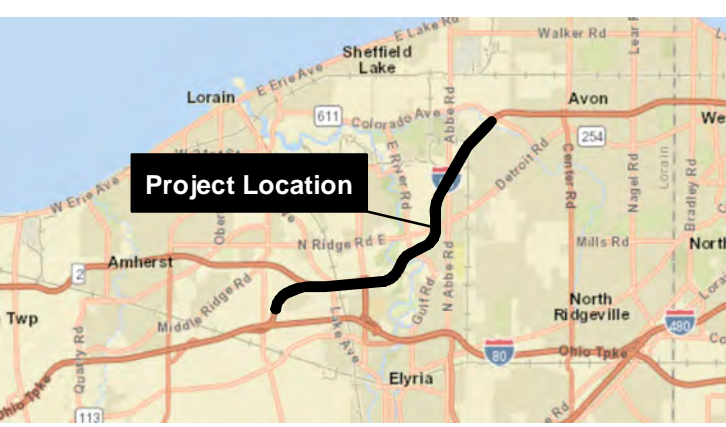
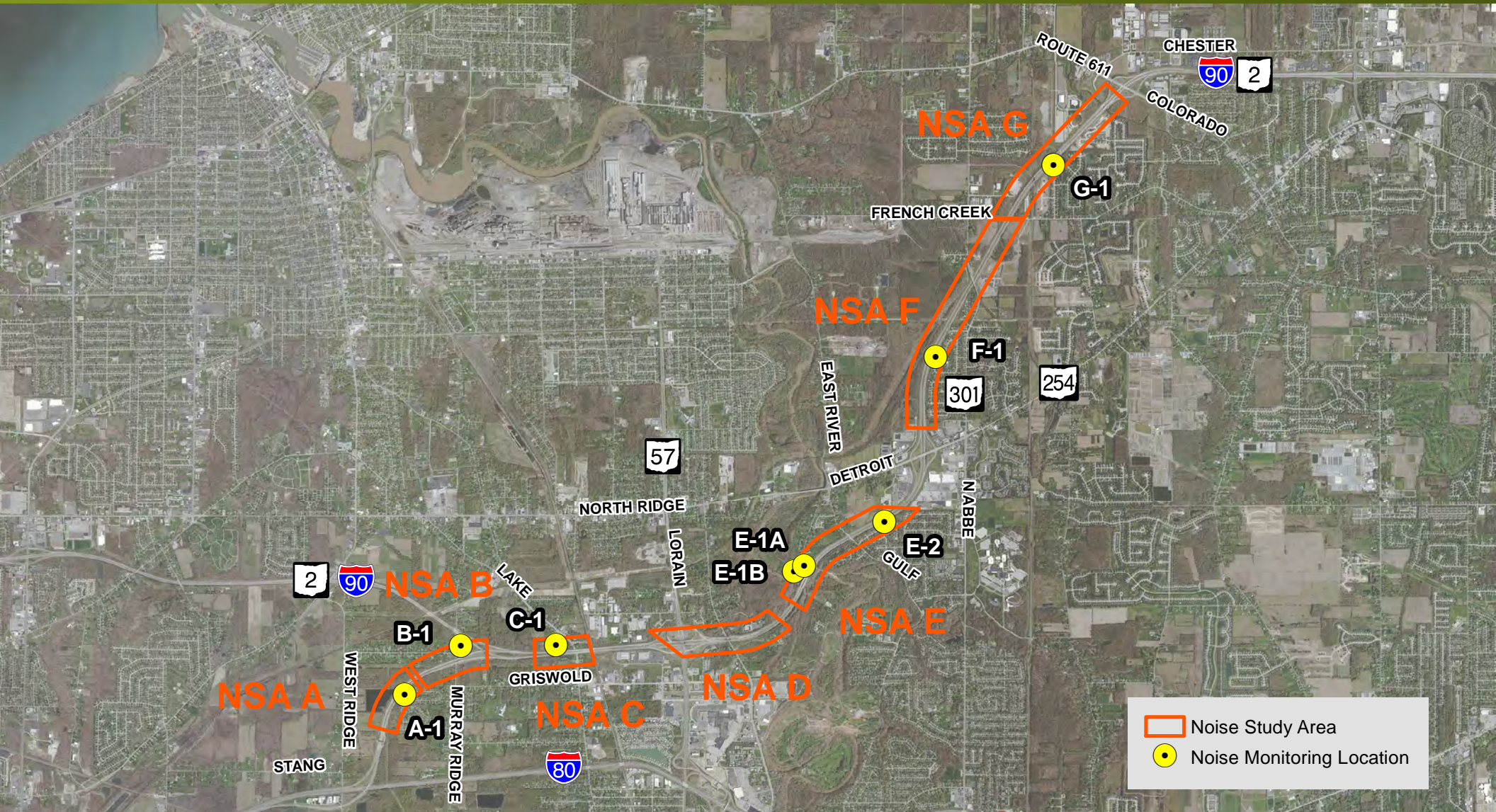

Figure 1  
Project Location Map

Source: USGS, Lorain and Avon Quadrangles





Legend:

- Noise Study Area (orange outline)
- Noise Monitoring Location (yellow circle)



Figure 2  
Noise Study Areas and Monitoring Locations



**Receivers**

- Not Impacted, Not Benefitted
- Benefitted, Not Impacted
- Impacted, Not Benefitted
- Impacted, Benefitted

**Noise Barriers**

- Recommended
- Not Recommended
- ▭ Noise Study Area

**NSA A**

**Barrier A**  
Edge of Shoulder  
12' Height  
1,300' Length



CRESTLANE

HAVEN

WOODHILL

FRELAND

EMERALD

IMPERIAL

GALAXY

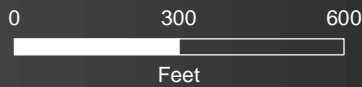

**NSA A**







**NSA E East**

**Barrier EE East  
Edge of Shoulder  
12' Height  
2,550' Length**

**Barrier EE West  
Edge of Shoulder  
10' Height  
416' Length**

**Receivers**

- Not Impacted, Not Benefitted
- Benefitted, Not Impacted
- Impacted, Benefitted
- Impacted, Not Benefitted

**Noise Barriers**

- Recommended
- Not Recommended
- Noise Study Area

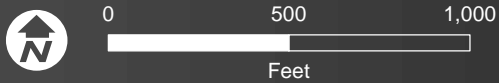

**NSA E - East**





**Receivers**

- Not Impacted, Not Benefitted
- Benefitted, Not Impacted
- Impacted, Benefitted
- Impacted, Not Benefitted

**Noise Barriers**

- Recommended
- Not Recommended
- Noise Study Area







Barrier G North  
North of Railroad  
Edge of Shoulder  
12' Height  
3,797' Length

Barrier G North  
South of Railroad  
Edge of Shoulder  
12' Height  
655' Length

Barrier G South  
Edge of Shoulder  
20' Height  
800' Length

**Receivers**

- Not Impacted, Not Benefitted
- Benefitted, Not Impacted
- Impacted, Benefitted
- Impacted, Not Benefitted

**Noise Barriers**

- Recommended
- Not Recommended
- Noise Study Area

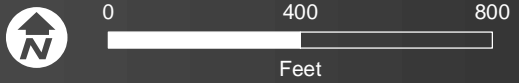



# Appendix B

## Benefited Receptor Addresses

Map ID	Owner	Street Address
A-29	CAROLYN D & RAFAEL GONZALEZ	2139 E 41ST ST
A-19	ZACHARY R NILGES	6986 FREELAND DR
A-20	MYRON R SCHUMACHER TRUSTEE & HELEN A SCHUMACHER TRUSTEE	6978 FREELAND DR
A-31	BARBARA R MESSAROS	42980 CRESTLANE DRIVE
A-23 & A-24	FRANCIS J GEIB	6945 FREELAND DR
A-29ii	TIMOTHY J & SHARYL BRUSH	42991 CRESTLANE DRIVE
A-25 & A-26	JAIRO CABRERA	43011 43015 CRESTLANE DR
A-25ii	DOLORES A YONKINGS	43008 HAVEN DR
A-30	ALBERT D. MESSAROS	42968 CRESTLANE DR
A-22	CHRISTINA M FUNK	6960 FREELAND DR
A-27 & A-28	GERALD J JR & BRIDGETTE L CAMP	280 GLENDALE ST
A-30	JOSE R & JOSEPHINE LOJO	3601 EDGEWOOD DR
A-30ii	RANDALL BARE	42987 CRESTLANE DR
A-21	WILLIAM L BARBER	6968 FREELAND DR

Map ID	Owner	Street Address
E-18	ROBERT A GRAY	24315 HEDGEWOOD
E-19	CORY A KISEL	126 HEMLOCK DR
E-20 & 21	PHILLIP I & JANE M KIMBLE	6410 MURRAY RIDGE RD
E-22	FKA HOLDINGS LLC	144 HILLCREST LN
E-23	ZACHARY I RUMANCIK	140-142 HEMLOCK DR
E-24	CRAIG J GILLEN TRUSTEE	146 HEMLOCK DR
E-25	PHILLIP I & JANE M KIMBLE	6410 MURRAY RIDGE RD
E-26	THOMAS J WENDLING	152 HEMLOCK DR
E-27	HILL WOOD PROPERTIES LTD	141 ASHLAND AVE
E-28	CHRISTOPHER CURCIO	160 HEMLOCK DR
E-29	ERIK A & KELLY BREUNIG	411 EAST AVE
E-30	CYNTHIA M MATIA	170 HEMLOCK DR
E-31	LOGAN MANAGEMENT	141 ASHLAND AVE
E-32	JASHUHA M AYERS	176 HEMLOCK DR
E-33	RAHMAN MOHD ABDEL	180 82 HEMLOCK DR
E-34	TYLLIN LIMITED	260 LOGAN ST S
E-35	HOME IS HERE LLC	22 RIDGEVIEW CIR
E-36	ELISABETH ANTIC	192 HEMLOCK DR
E-37	MICHAEL GEHRKE	196 HEMLOCK DR
E-28iii	JAMES A & SHAMONE R PANTER	169 HEMLOCK DR
E-29ii	LARRY J JR & SHARON K MCGHEE	171 HEMLOCK
E-30ii	KAENE H & KASEY R PUSKAS	175 HEMLOCK DR
E-31ii	DAVID P & MICHELE A WILBERT	177 HEMLOCK DR
E-32ii	GARY E BROWDER	187 HEMLOCK DR
E-33ii	JAY B GRUNDA	191 HEMLOCK DR

Map ID	Owner	Street Address
E-34ii	JULIE M STRAZZO	34033 BAINBRIDGE ROAD
E-35ii	RONALD L & BARBARA J BROOKS	1690 E MAIN STREET
E-36ii	RICHARD L & HELEN E ARTHUR	183 HEMLOCK DR
E-38	MANDI C RANERI	361 LOYOLA DR
E-33	Laura Yusoff E33 Tenant- duplex	184 Hemlock Drive
E-33	Jason Shibley E33 Tenant- duplex	186 Hemlock Drive
E-34	Alice and Robert Simpson E34 tenant duplex	190 Hemlock Drive
E-34	Chris and Veronica Newton E34 tenant duplex	188 Hemlock Drive

Map ID	Owner	Street Address
F-10	WESTON C & KATHLEEN M WHITE	4404 WESTMONT DR
F-10ii	CHI T NGUYEN & DOAN T PHAN	5127 FITCH DRIVE
F-11	DAVID DELGADO & JUDITH L HORWATH	4400 WESTMONT DR
F-12	BILLY J JACKSON	7516 W RIDGE RD
F-12ii	MATTHEW PIZZINO	4397 WESTMONT DR
F-13	CAROLYN Y WHITE	4390 WESTMONT DR
F-13ii	JEREMY D BRANDT	4393 WESTMONT DR
F-14	CHRISTINE M ZAKUTNY	4380 WESTMONT DR
F-14ii	MICHAEL D ARBERTHA	4385 WESTMONT DR
F-15	STEPHEN F & RENEE P WONDER	4370 WESTMONT DR
F-15ii	RUSLAN & GULMIRA OMER	4375 WESTMONT DR
F-16	WILLIAM M WARD & LISA A ARNOLD	4360 WESTMONT DR
F-16ii	BONNIE M KING	5200 MALONE AV
F-17	MARCUS OWENS	4350 WESTMONT DR
F-18	JIGAR J PATEL	5201 MALONE AVE
F-19	MICHAEL & KATHY L DENNIS	5190 BERKELEY ST
F-19ii	LEONARD M & SHARON M COGAR	5205 MALONE AVE
F-2	DENNIS R & CHARLOTTE M JOHERL	5200 PARKHURST DR
F-2	BETTIE A SCOTT	5202 PARKHURST DR
F-20	BILL & KIM SAYERS	5188 BERKELEY DR
F-21	ANDREW T & LAUREN T BOLINGER	5178 BERKELEY DR
F-21iv	MICHAEL C CORCORAN TRUSTEE & BRENDA K CORCORAN TRUSTEE	5215 BERKELEY DR
F-22	DAVIDA K & RICHARD A STOHLER	4256 BERKELEY DR
F-23	JULIANN M MARTIN	4246 BERKELEY DR
F-25iii	DAVID T & SHEILA M WHITELEY	5222 LEANN CT
F-25iv	MICHAEL J & AMBER FORBES	5242 LEANN CT
F-26	CHRISTOPHER M & STEPHANIE C KNAPP	4218 BERKELEY DR
F-27	TERRIE GILLAND	4216 BERKLEY DR
F-27iii	KEVIN R SHEEHAN & ELISE A HOLLEY	5223 LEANN CT
F-27iv	GREGORY MICHAEL & CHRISTI LORELLE SMAIL	4214 BERKELEY ST



<b>Map ID</b>	<b>Owner</b>	<b>Street Address</b>
F-28	DIANE K & KENNETH M HARMON	4210 BERKELEY ST
F-28iv	WILLIAM K WESTLEY TRUSTEE	1130 LAKE BREEZE RD
F-28v	DANIEL R & ROBERTA LILLY TRAKAS	4212 BERKELEY DR
F-29iii	DANIEL P & THERESA M GILLOTTI	4204 BERKELEY DR
F-3	BARBARA M SANCHEZ	5204 PARKHURST DR
F-3	JOSEPH F PERKOWSKI	5206 PARKHURST DR
F-30	BRIAN T & THERESA M DONELAN	4192 BERKELEY DR
F-30iii	JON RUSSELLGROSSE	4190 BERKELEY DR
F-31	GEORGE N THRUSH	4186 BERKELEY ST
F-31iii	ALNETA G HALL	4182 BERKELEY ST
F-32iii	ANTHONY R CAMPO	4166 BERKELEY DR
F-32iii	TERESA M SMITH	4171 BERKELEY ST
F-33	DEMPSEY GARLAND W	4164 BERKELEY DR
F-33ii	JAMES M YANTKO	4138 BERKELEY DR
F-34	DANIEL L & BETTY J KUNES	4040 BERKELEY ST
F-34ii	KEVIN S WATKINSON	4155 BERKELEY DR
F-34iii	NEIL J BENSON	4116 BERKELEY DR
F-34iv	PATRICIA A FRELIGH	4111 BERKELEY DR
F-35	MARTHA KOBALLA	4051 BERKELEY DR
F-36	WILLIAM P PENN	4061 BERKELEY DR
F-36ii	JOSEPH A & LYNN M KOSTER	4071 BERKELEY ST
F-37	CHARLES PAFFORD	5240 KEVIN ST
F-37iii	KAREN R KOEPF	5260 KEVIN ST
F-37vii	JAMES D & LAURA A HAYES	4020 ABBE RD
F-38	SARAH OGAN & TAYLOR CLEMONS	5251 KEVIN ST
F-39	ROBERT L & DOLORES M KWASNY	4717 FRENCH CREEK RD
F-39iil	DAVID R & LAURA TKNOWLES	5281 KEVIN STREET
F-39iii	SHANNON M HALE	5271 KEVIN ST
F-39iv	WALTER D & JEANNE M OMALLEY	1184 DOVER CENTER RD
F-4	JESSICA R GUT	5201 PARKHURST DR
F-4	ROBIN L CONAWAY	5203 PARKHURST DR
F-41	ALICIA SMITH	3960 OLD ABBE RD
F-43	OUR LADY OF THE WAYSIDE INC	38023 COLORADO AV
F-45	DELORES H MCGUFFIN	3910 OLD ABBE RD
F-45ii	MATTHEW R MASS	3939 ABBE RD
F-46	TERREL A DIXON & SARAH E DRENSKI	3810 OLD ABBE RD
F-46ii	CAROL ANN AU	3917 OLD ABBE RD
F-47	KIMBERLY N & CHADWICK NEWMAN	3887 OLD ABBE RD
F-48	BRYAN J WEST & ERIEN S FORROR	3772 OLD ABBE RD
F-49	JAMES M CORNELL	3803 ABBE ROAD
F-4ii	LAPUSHANSKY MARLENE K	3835 OLD ABBE RD

<b>Map ID</b>	<b>Owner</b>	<b>Street Address</b>
F-5	DENNIS J & DIANNE HARP	5205 PARKHURST DR
F-50	WILLIAM R & TERRI A CRAIG	3785 ABBE RD
F-51	RUTH ELLEN SNEDAKER	3773 OLD ABBE RD
F-52	LARRY A JR & TINA WORK	3763 ABBE RD
F-6	RICHARD W BALLAS	5207 PARKHURST DR
F-60	French Creek Holdings 123 LLC	5279 SANCTUARY LN
F-60	French Creek Holdings 123 LLC	5277 SANCTUARY LN
F-60	TENANT	5279 SANCTUARY LN
F-60	TENANT	5277 SANCTUARY LN
F-60iv	French Creek Holdings 123 LLC	5302 SANCTUARY LN
F-60iv	French Creek Holdings 123 LLC	5304 SANCTUARY LN
F-60iv	French Creek Holdings 123 LLC	5306 SANCTUARY LN
F-60iv	French Creek Holdings 123 LLC	5308 SANCTUARY LN
F-60iv	French Creek Holdings 123 LLC	5310 SANCTUARY LN
F-60iv	TENANT	5302 SANCTUARY LN
F-60iv	Aminah Sharrieff	5304 SANCTUARY LN
F-60iv	TENANT	5306 SANCTUARY LN
F-60iv	TENANT	5308 SANCTUARY LN
F-60iv	TENANT	5310 SANCTUARY LN
F-60v	French Creek Holdings 123 LLC	5772 PRESERVE LN
F-60v	French Creek Holdings 123 LLC	5774 PRESERVE LN
F-60v	French Creek Holdings 123 LLC	5776 PRESERVE LN
F-60v	French Creek Holdings 123 LLC	5778 PRESERVE LN
F-60v	French Creek Holdings 123 LLC	5780 PRESERVE LN
F-60v	TENANT	5772 PRESERVE LN
F-60v	Raymond Campbell	5774 PRESERVE LN
F-60v	TENANT	5776 PRESERVE LN
F-60v	TENANT	5778 PRESERVE LN
F-60v	TENANT	5780 PRESERVE LN
F-61	French Creek Holdings 123 LLC	5283 SANCTUARY LN
F-61	French Creek Holdings 123 LLC	5281 SANCTUARY LN
F-61	TENANT	5283 SANCTUARY LN
F-61	TENANT	5281 SANCTUARY LN
F-62	French Creek Holdings 123 LLC	5287 SANCTUARY LN
F-62	French Creek Holdings 123 LLC	5285 SANCTUARY LN
F-62	TENANT	5287 SANCTUARY LN
F-62	TENANT	5285 SANCTUARY LN
F-63	French Creek Holdings 123 LLC	5291 SANCTUARY LN
F-63	French Creek Holdings 123 LLC	5289 SANCTUARY LN
F-63	TENANT	5291 SANCTUARY LN
F-63	TENANT	5289 SANCTUARY LN
F-64	French Creek Holdings 123 LLC	5293 SANCTUARY LN

<b>Map ID</b>	<b>Owner</b>	<b>Street Address</b>
F-64	French Creek Holdings 123 LLC	5295 SANCTUARY LN
F-64	TENANT	5293 SANCTUARY LN
F-64	TENANT	5295 SANCTUARY LN
F-65	French Creek Holdings 123 LLC	5297 SANCTUARY LN
F-65	French Creek Holdings 123 LLC	5299 SANCTUARY LN
F-65	TENANT	5297 SANCTUARY LN
F-65	TENANT	5299 SANCTUARY LN
F-66	French Creek Holdings 123 LLC	5301 SANCTUARY LN
F-66	French Creek Holdings 123 LLC	5303 SANCTUARY LN
F-66	TENANT	5301 SANCTUARY LN
F-66	TENANT	5303 SANCTUARY LN
F-67	French Creek Holdings 123 LLC	5305 SANCTUARY LN
F-67	French Creek Holdings 123 LLC	5307 SANCTUARY LN
F-67	French Creek Holdings 123 LLC	5309 SANCTUARY LN
F-67	TENANT	5305 SANCTUARY LN
F-67	TENANT	5307 SANCTUARY LN
F-67	TENANT	5309 SANCTUARY LN
F-68ii	French Creek Holdings 123 LLC	5777 QUAIL HOLLOW LN
F-68ii	French Creek Holdings 123 LLC	5779 QUAIL HOLLOW LN
F-68ii	French Creek Holdings 123 LLC	5781 QUAIL HOLLOW LN
F-68ii	French Creek Holdings 123 LLC	5783 QUAIL HOLLOW LN
F-68ii	TENANT	5777 QUAIL HOLLOW LN
F-68ii	TENANT	5779 QUAIL HOLLOW LN
F-68ii	TENANT	5781 QUAIL HOLLOW LN
F-68ii	TENANT	5783 QUAIL HOLLOW LN
F-69	French Creek Holdings 123 LLC	5760 PRESERVE LN
F-69	French Creek Holdings 123 LLC	5758 PRESERVE LN
F-69	TENANT	5760 PRESERVE LN
F-69	TENANT	5758 PRESERVE LN
F-69ii	French Creek Holdings 123 LLC	5772 QUAIL HOLLOW LN
F-69ii	French Creek Holdings 123 LLC	5774 QUAIL HOLLOW LN
F-69ii	French Creek Holdings 123 LLC	5776 QUAIL HOLLOW LN
F-69ii	TENANT	5772 QUAIL HOLLOW LN
F-69ii	TENANT	5774 QUAIL HOLLOW LN
F-69ii	TENANT	5776 QUAIL HOLLOW LN
F-7	ALEXIS LEONARD	5211 PARKHURST DR
F-70	French Creek Holdings 123 LLC	5756 PRESERVE LN
F-70	French Creek Holdings 123 LLC	5754 PRESERVE LN
F-70	French Creek Holdings 123 LLC	5752 PRESERVE LN
F-70	TENANT	5756 PRESERVE LN
F-70	TENANT	5754 PRESERVE LN
F-70	Judith Filbert	5752 PRESERVE LN

<b>Map ID</b>	<b>Owner</b>	<b>Street Address</b>
F-70ii	French Creek Holdings 123 LLC	5768 QUAIL HOLLOW LN
F-70ii	French Creek Holdings 123 LLC	5770 QUAIL HOLLOW LN
F-70ii	TENANT	5768 QUAIL HOLLOW LN
F-70ii	TENANT	5770 QUAIL HOLLOW LN
F-70iii	French Creek Holdings 123 LLC	5769 QUAIL HOLLOW LN
F-70iii	French Creek Holdings 123 LLC	5771 QUAIL HOLLOW LN
F-70iii	French Creek Holdings 123 LLC	5773 QUAIL HOLLOW LN
F-70iii	French Creek Holdings 123 LLC	5775 QUAIL HOLLOW LN
F-70iii	TENANT	5769 QUAIL HOLLOW LN
F-70iii	TENANT	5771 QUAIL HOLLOW LN
F-70iii	TENANT	5773 QUAIL HOLLOW LN
F-70iii	TENANT	5775 QUAIL HOLLOW LN
F-71	French Creek Holdings 123 LLC	5764 QUAIL HOLLOW LN
F-71	French Creek Holdings 123 LLC	5766 QUAIL HOLLOW LN
F-71	TENANT	5764 QUAIL HOLLOW LN
F-71	Kim Wood	5766 QUAIL HOLLOW LN
F-71ii	French Creek Holdings 123 LLC	5748 PRESERVE LN
F-71ii	French Creek Holdings 123 LLC	5746 PRESERVE LN
F-71ii	French Creek Holdings 123 LLC	5744 PRESERVE LN
F-71ii	French Creek Holdings 123 LLC	5742 PRESERVE LN
F-71ii	TENANT	5748 PRESERVE LN
F-71ii	TENANT	5746 PRESERVE LN
F-71ii	TENANT	5744 PRESERVE LN
F-71ii	TENANT	5742 PRESERVE LN
F-72	French Creek Holdings 123 LLC	5762 QUAIL HOLLOW LN
F-72	French Creek Holdings 123 LLC	5760 QUAIL HOLLOW LN
F-72	TENANT	5762 QUAIL HOLLOW LN
F-72	TENANT	5760 QUAIL HOLLOW LN
F-72ii	French Creek Holdings 123 LLC	5767 QUAIL HOLLOW LN
F-72ii	French Creek Holdings 123 LLC	5765 QUAIL HOLLOW LN
F-72ii	French Creek Holdings 123 LLC	5763 QUAIL HOLLOW LN
F-72ii	French Creek Holdings 123 LLC	5761 QUAIL HOLLOW LN
F-72ii	TENANT	5767 QUAIL HOLLOW LN
F-72ii	TENANT	5765 QUAIL HOLLOW LN
F-72ii	TENANT	5763 QUAIL HOLLOW LN
F-72ii	TENANT	5761 QUAIL HOLLOW LN
F-73v	French Creek Holdings 123 LLC	5731 PRESERVE LN
F-73v	French Creek Holdings 123 LLC	5729 PRESERVE LN
F-73v	TENANT	5731 PRESERVE LN
F-73v	TENANT	5729 PRESERVE LN
F-74	BOBBY II & KANDIS TAYLOR	5412 HAWKS NEST CIR
F-74ii	DILLON R & AMANDA V CORLISS	5410 HAWKS NEST CIR

<b>Map ID</b>	<b>Owner</b>	<b>Street Address</b>
F-75	French Creek Development, LLC	5408 Hawks Nest Cir
F-75	TENANT	5408 Hawks Nest Cir
F-76	French Creek Development, LLC	5406Hawks Nest Cir
F-76	TENANT	5406Hawks Nest Cir
F-77	THE DREES COMPANY	6860 W SNOWVILLE RD
F-77	French Creek Development, LLC	5402 Hawks Nest Cir
F-77	TENANT	5402 Hawks Nest Cir
F-78	French Creek Development, LLC	5400 Hawks Nest Cir
F-78	TENANT	5400 Hawks Nest Cir
F-79	French Creek Development, LLC	5398 Hawks Nest Cir
F-79	TENANT	5398 Hawks Nest Cir
F-8	ERICA L & TANYA M YEE	5202 CEDARVILLE AVE
F-8	DENNIS P WILL	5213 PARKHURST DRIVE
F-80	French Creek Development, LLC	5396 Hawks Nest Cir
F-80	TENANT	5396 Hawks Nest Cir
F-81	French Creek Development, LLC	5394 Hawks Nest Cir
F-81	TENANT	5394 Hawks Nest Cir
F-82	French Creek Development, LLC	5390 Hawks Nest Cir
F-82	TENANT	5390 Hawks Nest Cir
F-83	JBC HOMES LLC	4400 TIMBER COMMONS DR
F-8ii	SUZANNE HGAMMONS	5215 PARKHURST DR
F-8iii	MARC & LOIS G WATSON	4180 STODDARD RD
F-8iv	LISA J MCALEXANDER	5221 PARKHURST DR
F-9	STASOVSKI PETAR	4408 WESTMONT DRIVE
F-9ii	HEATHER & RICHARD A WINKLER	5210 CEDARVILLE AVE

<b>Map ID</b>	<b>Owner</b>	<b>Street Address</b>
G-24ii	KRISTIN L BAXTER	39352 STONEFIELD PL
G-24	MICHAEL R BRENNAN	39360 STONEFIELD PL
G-23	SPIRO K & ANGELA M Z RISTOFSKI	39379 STONEFIELD PL
G-22iii	SETH E & MEAGHAN C PARKER	39371 STONEFIELD PL
G-22iii	BRUCE & JANICE M PRICE VAN DYKE	39363 STONEFIELD DR
G-12iii	CHAD M & KRISTIN A NELSON	2528 FAIRFIELD DR
G-16iii	RICHARD P & VASO MORECK	39482 GREENFIELD DR
G-15iii	MUTAZ & HANA ALMOMANI	2497 FAIRFIELD DR
G-16ii	THOMAS R & ANGELA N FABEK	2487 FAIRFIELD DR
G-17ii	MARK R KEEN TRUSTEE & MELISSA R KEEN TRUSTEE	2477 FAIRFIELD DR
G-18ii	JOSHUA & ARDELLE OBRIEN	2463 FAIRFIELD DR
G-19ii	JAMES LAZARUS & MOLLY PELLERITE	2457 FAIRFIELD DR
G-22	STEVEN M & MARY T HOLTZMAN	2451 FAIRFIELD DR

<b>Map ID</b>	<b>Owner</b>	<b>Street Address</b>
G-21	JESSICA & ERIK KRZYNOWEK	2447 FAIRFIELD DR
G-20	MARY LOU QUINN & DONALD A EHRLE JR	2448 FAIRFIELD DR
G-19	TRUNG L & NHUNG T DO	2458 FAIRFIELD DR
G-18	LEE R FONTE	2468 FAIRFIELD DR
G-17	KIMBERLY & STEVEN KARAM	2748 FAIRFIELD DR
G-16	STONE DENNIS F JR & STONE PAIGE D	2488 FAIRFIELD DR
G-15ii	VINCENT N & CHRISTINE M SACCARDI	2498 FAIRFIELD DR
G-13iii	JOHN T & MELISSA J KRUSZKA	2508 FAIRFIELD DR
G-12iii	ANTHONY JOHN & PAMELA SCHIAVONE	2518 FAIRFIELD DR
G-24iii	DORELA & KEVIN LUMPKIN	2438 DEERFIELD DR
G-25	ERIC & NATASHA DAINA	2432 DEERFIELD DR
G-26iii	CHRISTOPHER J & KELLY N KUTSKO	2428 DEERFIELD DR
G-26ii	DAVID J & JENNIFER L DEMALINE	39345 LORRETO CT
G-26	CHING FENG LAI & YIN JIANG	39357 LORRETO CT
G-27	JASON BLAZEK	39363 LORRETO CT
G-28	GEORGE & KELLIE WILBURN	39364 LORRETO CT
G-30	JOSE R RIVERA TRUSTEE	39348 LORRETO CT
G-29	SCOTT NICO FLOYD	39356 LORRETO CT
G-31	FNTC CORPORATE TRUSTEE	2418 DEERFIELD DR
MAIN PARCEL	CARMEL AT STONEBRIDGE ONE LLC	2001 ROSS AVE
G-48	CARMEL AT STONEBRIDGE ONE LLC	38795 CARMEL DR
G-49	CARMEL AT STONEBRIDGE ONE LLC	38791 CARMEL DR
G-50	CARMEL AT STONEBRIDGE ONE LLC	38787 CARMEL DR
G-51	CARMEL AT STONEBRIDGE ONE LLC	38779 CARMEL DR
G-47ii	CARMEL AT STONEBRIDGE ONE LLC	38799 CARMEL DR
G-42	CARMEL AT STONEBRIDGE ONE LLC	38815 CARMEL DR
G-52	CARMEL AT STONEBRIDGE ONE LLC	38766 CARMEL DR
G-43	CARMEL AT STONEBRIDGE ONE LLC	38818 CARMEL DR
G-44	CARMEL AT STONEBRIDGE ONE LLC	38814 CARMEL DR
G-45	CARMEL AT STONEBRIDGE ONE LLC	38810 CARMEL DR
G-46	CARMEL AT STONEBRIDGE ONE LLC	38806 CARMEL DR
G-47	CARMEL AT STONEBRIDGE ONE LLC	38802 CARMEL DR
G-43	CARMEL AT STONEBRIDGE ONE LLC	2339 SEQUOIA CT
G-44	CARMEL AT STONEBRIDGE ONE LLC	2337 SEQUOIA CT
G-44	CARMEL AT STONEBRIDGE ONE LLC	2335 SEQUOIA CT
G-45	CARMEL AT STONEBRIDGE ONE LLC	2333 SEQUOIA CT
G-46	CARMEL AT STONEBRIDGE ONE LLC	2331 SEQUOIA CT
G-47	CARMEL AT STONEBRIDGE ONE LLC	2329 SEQUOIA CT
G-53	CARMEL AT STONEBRIDGE ONE LLC	2327 SEQUOIA CT
G-54	CARMEL AT STONEBRIDGE ONE LLC	2325 SEQUOIA CT
G-55	CARMEL AT STONEBRIDGE ONE LLC	2323 SEQUOIA CT

<b>Map ID</b>	<b>Owner</b>	<b>Street Address</b>
G-56	CARMEL AT STONEBRIDGE ONE LLC	2321 SEQUOIA CT
G-57	CARMEL AT STONEBRIDGE ONE LLC	2319 SEQUOIA CT
G-58	CARMEL AT STONEBRIDGE ONE LLC	2317 SEQUOIA CT
G-55ii	CARMEL AT STONEBRIDGE ONE LLC	2336 SEQUOIA CT
G-56ii	CARMEL AT STONEBRIDGE ONE LLC	2332 SEQUOIA CT
G-57ii	CARMEL AT STONEBRIDGE ONE LLC	2328 SEQUOIA CT
G-58ii	CARMEL AT STONEBRIDGE ONE LLC	2324 SEQUOIA CT
G-59ii	CARMEL AT STONEBRIDGE ONE LLC	2320 SEQUOIA CT
G-59	CARMEL AT STONEBRIDGE ONE LLC	2311 SEQUOIA CT
G-60	CARMEL AT STONEBRIDGE ONE LLC	2309 SEQUOIA CT
G-61	CARMEL AT STONEBRIDGE ONE LLC	2307 SEQUOIA CT
G-62	CARMEL AT STONEBRIDGE ONE LLC	2305 SEQUOIA CT
G-63	CARMEL AT STONEBRIDGE ONE LLC	2303 SEQUOIA CT
G-64	CARMEL AT STONEBRIDGE ONE LLC	2301 SEQUOIA CT
G-44ii	CARMEL AT STONEBRIDGE ONE LLC	38804 RENWOOD AVE
G-38ii & G-39	CARMEL AT STONEBRIDGE ONE LLC	38825 RENWOOD AVE
G-39	CARMEL AT STONEBRIDGE ONE LLC	38823 RENWOOD AVE
G-40	CARMEL AT STONEBRIDGE ONE LLC	38821 RENWOOD AVE
G-41	CARMEL AT STONEBRIDGE ONE LLC	38813 RENWOOD AVE
G-43ii	CARMEL AT STONEBRIDGE ONE LLC	38811 RENWOOD AVE
G-43ii	CARMEL AT STONEBRIDGE ONE LLC	38809 RENWOOD AVE
G-43iii	CARMEL AT STONEBRIDGE ONE LLC	38807 RENWOOD AVE
G-43iii	CARMEL AT STONEBRIDGE ONE LLC	38805 RENWOOD AVE
G-43iv	CARMEL AT STONEBRIDGE ONE LLC	38803 RENWOOD AVE
G-48	TENANT	38795 CARMEL DR
G-49	TENANT	38791 CARMEL DR
G-50	TENANT	38787 CARMEL DR
G-51	Katherine McHale	38779 CARMEL DR
G-47ii	TENANT	38799 CARMEL DR
G-42	TENANT	38815 CARMEL DR
G-52	Ashley Doolos	38766 CARMEL DR
G-43	TENANT	38818 CARMEL DR
G-44	TENANT	38814 CARMEL DR
G-45	TENANT	38810 CARMEL DR
G-46	TENANT	38806 CARMEL DR
G-47	TENANT	38802 CARMEL DR
G-43	TENANT	2339 SEQUOIA CT
G-44	TENANT	2337 SEQUOIA CT
G-44	TENANT	2335 SEQUOIA CT
G-45	TENANT	2333 SEQUOIA CT



<b>Map ID</b>	<b>Owner</b>	<b>Street Address</b>
G-46	TENANT	2331 SEQUOIA CT
G-47	TENANT	2329 SEQUOIA CT
G-53	TENANT	2327 SEQUOIA CT
G-54	TENANT	2325 SEQUOIA CT
G-55	Lewis Doering	2323 SEQUOIA CT
G-56	TENANT	2321 SEQUOIA CT
G-57	TENANT	2319 SEQUOIA CT
G-58	TENANT	2317 SEQUOIA CT
G-55ii	TENANT	2336 SEQUOIA CT
G-56ii	TENANT	2332 SEQUOIA CT
G-57ii	TENANT	2328 SEQUOIA CT
G-58ii	TENANT	2324 SEQUOIA CT
G-59ii	TENANT	2320 SEQUOIA CT
G-59	TENANT	2311 SEQUOIA CT
G-60	TENANT	2309 SEQUOIA CT
G-61	Russ Flynn/Laura Brown	2307 SEQUOIA CT
G-62	TENANT	2305 SEQUOIA CT
G-63	TENANT	2303 SEQUOIA CT
G-64	Maria Fernando Camllo	2301 SEQUOIA CT
G-44ii	TENANT	38804 RENWOOD AVE
G-38ii & G-39	TENANT	38825 RENWOOD AVE
G-39	TENANT	38823 RENWOOD AVE
G-40	TENANT	38821 RENWOOD AVE
G-41	TENANT	38813 RENWOOD AVE
G-43ii	TENANT	38811 RENWOOD AVE
G-43ii	TENANT	38809 RENWOOD AVE
G-43iii	TENANT	38807 RENWOOD AVE
G-43iii	TENANT	38805 RENWOOD AVE
G-43iv	TENANT	38803 RENWOOD AVE
G-9ii	ROBERT E L & AMY S CAMP	2547 DAEGAN DR
G-10ii	STEPHANIE M & DENNIS E JACKSON	2537 DAEGAN DR
G-11ii	BRANDIE SHAFFER	2527 DAEGAN DR
G-12ii	KRISTOFER H & HEATHER M WHITE	2517 DAEGAN DR
G-13ii	CHRISS & PHILLIPA SLABAUGH	2507 DAEGAN DR
G-15	JEFFREY M & FRANCESCA M KURZWEIL	26401 EMERY RD
G-14	ISAAC QUIJANO ESPARZA & KATHLEEN QUIJANO	2486 DAEGAN DR
G-11	THOMAS & MICHELLE GILMORE	2516 DAEGAN DR
G-10	AARON & JENNIFER GIBBS	2526 DAEGAN DR
G-32	CHRISTINE & EAN POKRYFKY	2396 DEERFIELD DR
G-33	NEAL D & RACHEL L NEMETH	2390 DEERFIELD DR



<b>Map ID</b>	<b>Owner</b>	<b>Street Address</b>
G-34	JANAK & HIRAL DHOLAKIYA	2384 DEERFIELD DR
G-35	ANKURBHAI & HIRALBEN A PATEL	2378 DEERFIELD DR
G-36	KUMAR S NALE	2372 DEERFIELD DR
G-37	ERICA & DEVONA THORNE	2366 DEEFIELD DR
G-38	GINA M CAROSCIO	2360 DEERFIELD DR
G-36ii	CHRISTOPHER L THOMPSON	38830 CORONADO AVE
G-36iii	JOHN N WILLIAMS & BRITTANY N MANNELLA	38826 CORONADO AVE
G-36iv	ANGELINA & DARKO R GEROVAC	38820 CORONADO AVE
G-36v	DAVID K WAGNER & KATHERINE F WILLIS	38816 CORONADO AVE
G-36vi	BRADLEY M & ALEXANDRA K CHIFFON	38810 CORONADO AVE
G-36vii	NICOLE D TESAR	38806 CORONADO AVE
G-33ii	DIANA HAFEMAN TRUSTEE	2389 DEERFIELD DR
G-32ii	KATE & TYLER ODELL	2395 DEERFIELD DRIVE
G-33ii	CARMEL WOODS OF AVON LLC	2573 WYNDGATE CT
G-44iii	ALISSA M KIKTAVY	38800 RENWOOD AV
G-47	DEBORAH SMITH	38798 RENWOOD AVE
G-47	DARREN KIMBLE	38796 RENWOOD AVE

## Appendix C

### Example Noise Public Involvement Letters and Survey Forms



June 6, 2023

[NAME]  
[STREET ADDRESS]

Re: I-90 Expansion, LOR-I90-10.76, Project PID: 107714

Barrier [A,E,F or G]

Dear Neighbor:

The Ohio Department of Transportation (ODOT), as part of the ongoing roadway construction project to expand I-90 from four to six lanes (LOR-I90-10.76), has determined your property would receive an acoustic benefit from a proposed noise wall if one were to be constructed along I-90. Responses to the enclosed Noise Wall Survey will be used to determine whether a noise wall should be built and if so what the portion of the proposed noise wall facing your property should look like.

The purpose of a noise wall is to substantially reduce the level of traffic noise near your property; it will not eliminate all traffic noise. Construction of a noise wall will result in no cost to property owners. Note that trees in ODOT's right-of-way may need to be removed or trimmed to build a noise wall.

Property owners and occupants benefitting from a noise wall are surveyed on whether they desire to have the recommended noise wall constructed as part of the roadway project. The decision to construct a noise wall will depend on responses. If the majority of survey respondents ( $\geq 51\%$ ) do not want the noise wall, or if there is a lack of interest or lack of response to the survey, then ODOT *will not* construct the noise wall. Likewise, if the majority of survey respondents ( $\geq 51\%$ ) are in favor of a noise wall, then ODOT *will* proceed with construction.

Please take a few minutes to complete the enclosed survey by June 30, 2023. A low response rate from your neighborhood will be considered a lack of interest and may result in a noise wall not being constructed.

Note that responses received will not be shared with any neighbors. ODOT will inform the neighborhood of the overall results of the noise survey. If you have any questions, please feel free to contact me at (419) 207-7171 or by email at [Levi.Wingler@dot.ohio.gov](mailto:Levi.Wingler@dot.ohio.gov).

The Ohio Department of Transportation is committed to providing access and inclusion and reasonable accommodation in its services, activities, programs, and employment opportunities in accordance with the Americans with Disabilities Act (ADA) and other applicable laws. To request a reasonable accommodation due to a disability, or language interpretation or translation services, to participate in ODOT's project development process, please contact Levi Wingler, Environmental Specialist, (419) 207-7171 or by email at [Levi.Wingler@dot.ohio.gov](mailto:Levi.Wingler@dot.ohio.gov) no later than June 9, 2023. Public participation is solicited without regard to race, color, sex, age, national origin, or disability.

Sincerely,

Levi Wingler  
Environmental Specialist



# NOISE WALL SURVEY

Ohio Department of Transportation District #3  
906 Clark Avenue  
Ashland, OH 44805

Levi Wingler, Environmental Specialist  
Levi.Wingler@dot.ohio.gov  
(419) 207-7171

## I-90 Expansion, LOR-I90-10.76, Project PID: 107714 Barrier [A, E, F, or G]

You are receiving this survey because ODOT has determined your property would receive an acoustic benefit from a proposed noise barrier if one were to be constructed. Responses to this questionnaire will be used to determine whether a noise barrier should be built and, if so, what the portion of the proposed noise barrier facing your property should look like.

Printed Name: \_\_\_\_\_  
 Signature: \_\_\_\_\_  
 Address: \_\_\_\_\_  
 Email Address: (optional) \_\_\_\_\_  
 Phone: (optional) \_\_\_\_\_

**Please check one:**



- I own and live at the property.
- I rent/lease the property.
- I own but do **NOT** live at the property.

**Please check one:**

- A noise barrier **SHOULD** be built.
- A noise barrier **SHOULD NOT** be built.
- NO OPINION** on a noise barrier

If we do not receive a response from you, we will consider your vote to be “A noise barrier SHOULD NOT be built.” If positive responses from all properties in the neighborhood (see attached map) who would benefit from a noise wall are less than 51%, we will consider there to be a lack of interest and a noise barrier will not be built.

Please indicate your 1<sup>st</sup>, 2<sup>nd</sup>, and 3<sup>rd</sup> choice for concrete texture and for concrete color by circling 1, 2, or 3 next to each texture/color choice:

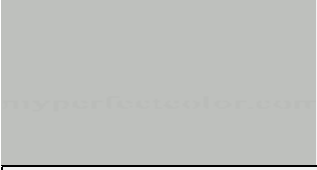
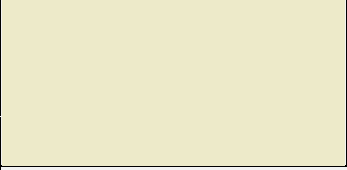
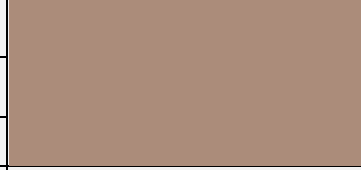
CONCRETE TEXTURE CHOICE					
	1		1		1
	2		2		2
	3		3		3
Ashlar Stone Texture		Dry Stack Texture		Fieldstone Texture	
CONCRETE COLOR CHOICE					
	1		1		1
	2		2		2
	3		3		3
Grey		Beige		Tan	

Additional Comments:

---

---

*Thank you for your time and consideration. Please return this survey using the enclosed postage-provided envelope.*



**Receivers**

- Not Impacted, Not Benefitted
- Benefitted, Not Impacted
- Impacted, Not Benefitted
- Impacted, Benefitted

**Noise Barriers**

- Recommended
- Not Recommended
- ▭ Noise Study Area

**NSA A**

**Barrier A**  
Edge of Shoulder  
12' Height  
1,300' Length



CRESTLANE

HAVEN

WOODHILL

FREELAND

EMERALD

IMPERIAL

GALAXY

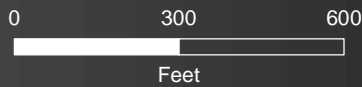

**NSA A**







# NSA E East

**Barrier EE East  
Edge of Shoulder  
12' Height  
2,550' Length**

**Barrier EE West  
Edge of Shoulder  
10' Height  
416' Length**

**Receivers**

- Not Impacted, Not Benefitted
- Benefitted, Not Impacted
- Impacted, Benefitted
- Impacted, Not Benefitted

**Noise Barriers**

- Recommended
- Not Recommended
- Noise Study Area



## NSA E - East





**Receivers**

- Not Impacted, Not Benefitted
- Benefitted, Not Impacted
- Impacted, Benefitted
- Impacted, Not Benefitted

**Noise Barriers**

- Recommended
- Not Recommended
- Noise Study Area







Barrier G North  
North of Railroad  
Edge of Shoulder  
12' Height  
3,797' Length

Barrier G North  
South of Railroad  
Edge of Shoulder  
12' Height  
655' Length

Barrier G South  
Edge of Shoulder  
20' Height  
800' Length

**Receivers**

- Not Impacted, Not Benefitted
- Benefitted, Not Impacted
- Impacted, Benefitted
- Impacted, Not Benefitted

**Noise Barriers**

- Recommended
- Not Recommended
- Noise Study Area

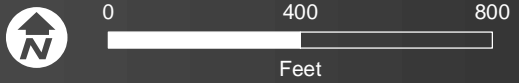





July 10, 2023

[NAME]  
[STREET ADDRESS]

Re: I-90 Expansion, LOR-I90-10.76, Project PID: 107714

Barrier G

Dear Neighbor:

The Ohio Department of Transportation (ODOT), as part of the ongoing roadway construction project to expand I-90 from four to six lanes (LOR-I90-10.76), has determined your property would receive an acoustic benefit from a proposed noise wall if one were to be constructed along I-90. Responses to the enclosed Noise Wall Survey will be used to determine whether a noise wall should be built and if so what the portion of the proposed noise wall facing your property should look like.

The purpose of a noise wall is to substantially reduce the level of traffic noise near your property; it will not eliminate all traffic noise. Construction of a noise wall will result in no cost to property owners. Note that trees in ODOT's right-of-way may need to be removed or trimmed to build a noise wall.

Property owners and occupants benefitting from a noise wall are surveyed on whether they desire to have the recommended noise wall constructed as part of the roadway project. The decision to construct a noise wall will depend on responses. If the majority of survey respondents ( $\geq 51\%$ ) do not want the noise wall, or if there is a lack of interest or lack of response to the survey, then ODOT *will not* construct the noise wall. Likewise, if the majority of survey respondents ( $\geq 51\%$ ) are in favor of a noise wall, then ODOT *will* proceed with construction.

Please take a few minutes to complete the enclosed survey by July 27, 2023. A low response rate from your neighborhood will be considered a lack of interest and may result in a noise wall not being constructed.

Note that responses received will not be shared with any neighbors. ODOT will inform the neighborhood of the overall results of the noise survey. If you have any questions, please feel free to contact me at (419) 207-7171 or by email at [Levi.Wingler@dot.ohio.gov](mailto:Levi.Wingler@dot.ohio.gov).

The Ohio Department of Transportation is committed to providing access and inclusion and reasonable accommodation in its services, activities, programs, and employment opportunities in accordance with the Americans with Disabilities Act (ADA) and other applicable laws. To request a reasonable accommodation due to a disability, or language interpretation or translation services, to participate in ODOT's project development process, please contact Levi Wingler, Environmental Specialist, (419) 207-7171 or by email at [Levi.Wingler@dot.ohio.gov](mailto:Levi.Wingler@dot.ohio.gov) no later than July 14, 2023. Public participation is solicited without regard to race, color, sex, age, national origin, or disability.

Sincerely,

Levi Wingler  
Environmental Specialist

# Appendix D

## Voting Result Figures and Tables



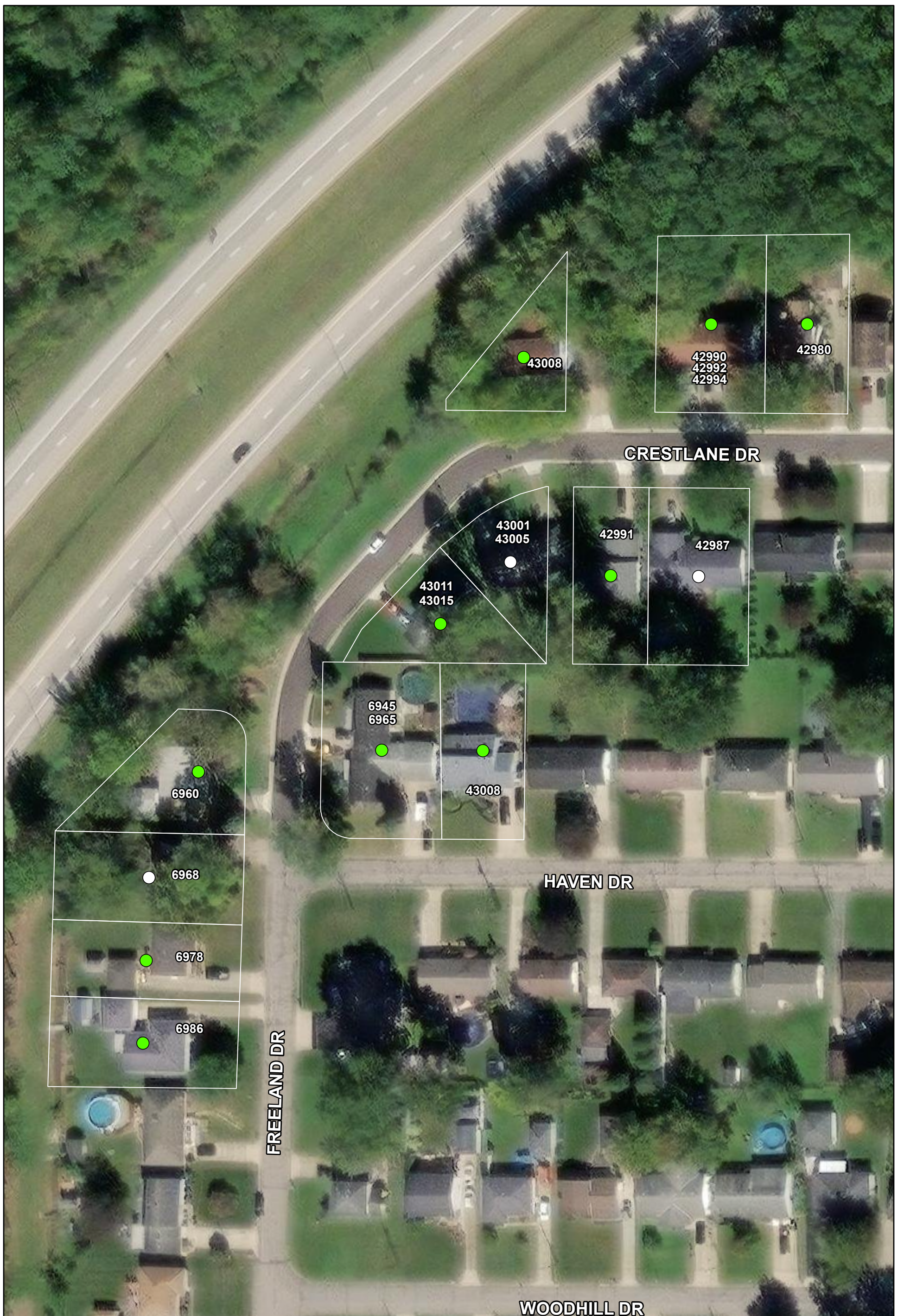

Noise Wall Survey Responses.  
 Barrier A  
 LOR-I90-10.76  
 PID 107714

- No Response
- Yes

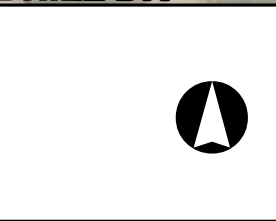
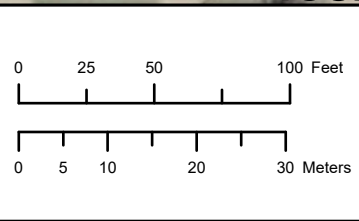



Map ID	owner_name	address	city_state_zip	Barrier														Comments							
					I Own/Live at Property	I rent/lease the property	I own but do NOT live at property	Number of Votes	Yes, a noise barrier should be built	"YES" VOTES	No, do not build	No opinion	"NO" VOTES	Ashlar Stone Texture	Dry Stack Texture	Fieldstone Texture	Grey		Beige	Tan					
A-29	CAROLYN D & RAFAEL GONZALEZ	2139 E 41ST ST	LORAIN, OH 44055	Barrier A			X	1	1	1			0	1	2	3									
A-19	ZACHARY R NILGES	6986 FREELAND DR	ELYRIA, OH 44035	Barrier A	X			2	1	2			0	1	2	3	1	2	3						Please build barrier or remove rumble strips
A-20	MYRON R SCHUMACHER TRUSTEE & HELEN A SCHUMACHER TRUSTEE	6978 FREELAND DR	ELYRIA, OH 44035	Barrier A	X			2	1	2			0	2	1	3	2	1	3						I've wanted this since we moved in!!
A-31	BARBARA R MESSAROS	42980 CRESTLANE DRIVE	ELYRIA, OH 44035	Barrier A	X			2	1	2			0	1	2	3	3	2	1						This is a wish we allows wanted! We also need it to be quite zone- no jack braking! We can not be outside because of the noise at times!
A-23 & A-24	FRANCIS J GEIB	6945 FREELAND DR	ELYRIA, OH 44035	Barrier A	X			2	1	2			0	2	3	1	2	3	1						I have been living here for 25 yrs now and the noise has been awful, thank you I hope this passes
A-29ii	TIMOTHY J & SHARYL BRUSH	42991 CRESTLANE DRIVE	ELYRIA, OH 44035	Barrier A	X			2	1	2			0	1	3	2	2	3	1						
A-25 & A-26	JAIRO CABRERA	43011 43015 CRESTLANE DR	ELYRIA, OH 44035	Barrier A	X			2	1	2			0	2	1	3	1	2	3						
A-25ii	DOLORES A YONKINGS	43008 HAVEN DR	ELYRIA, OH 44035	Barrier A	X			2	1	2			0	2	1	3	2	1	3						
A-30	ALBERT D. MESSAROS	42968 CRESTLANE DR	Elyria, OH 44035	Barrier A	X			2	1	2			0	1			1								Make this a quite zone
A-22	CHRISTINA M FUNK	6960 FREELAND DR	ELYRIA, OH 44035	Barrier A	X			2	1	2			0	2	3	1	1	2	3						
A-27 & A-28	GERALD J JR & BRIDGETTE L CAMP	280 GLENDALE ST	LA GRANGE, OH 44050	Barrier A				2		0			0												
A-30	JOSE R & JOSEPHINE LOJO	3601 EDGEWOOD DR	LORAIN, OH 44053	Barrier A				2		0			0												
A-30ii	RANDALL BARE	42987 CRESTLANE DR	ELYRIA, OH 44035	Barrier A				2		0			0												
A-21	WILLIAM L BARBER	6968 FREELAND DR	ELYRIA, OH 44035	Barrier A				2		0			0												
<b>SUM</b>				<b>14</b>	<b>9</b>	<b>0</b>	<b>1</b>	<b>27</b>	<b>10</b>	<b>18</b>		<b>0</b>	<b>15</b>	<b>18</b>	<b>22</b>	<b>15</b>	<b>16</b>	<b>18</b>							

71% 67%

First Choice	5	3	2	4	2	3
Second Choice	5	3	1	4	4	0
Third Choice	0	3	5	1	2	5

Barrier A Top Choices: Ashlar Stone Texture - Gray





Noise Wall Survey Responses.  
 Barrier EE East.  
 LOR-I90-10.76  
 PID 107714

- No Response
- Yes

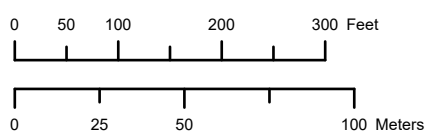



Map ID	owner_name	mailing_ad	city_state_zip	Barrier	I Own/Live at Property	I rent/lease the property	I own but do NOT live at property	Number of Votes	Yes, a noise barrier should be built	"YES" VOTES	No, do not build	No opinion	"NO" VOTES	Ashlar Stone Texture	Dry Stack Texture	Fieldstone Texture	Gray	Beige	Tan	Comments
E-18	ROBERT A GRAY	24315 HEDGEWOOD	WESTLAKE, OH 44145	EE				2		0										
E-19	CORY A KISEL	126 HEMLOCK DR	ELYRIA, OH 44035	EE	X			2	1	2				3	2	1	2	1	3	CK: It would be nice to maintain as many trees as possible if the road is to expand and sound barrier to be built. ML: 126/128 is a duplex. Cory Kisel owns and lives in one half of the duplex and presumably rents out the other half, so he/she received 2 votes for living in one half and one additional vote for being the owner of the other half
E-20 & 21	PHILLIP I & JANE M KIMBLE	6410 MURRAY RIDGE RD	ELYRIA, OH 44035	EE			X	1	1	1				1	2	3	1	2	3	I received 2 surveys since I own 2 properties on Hemlock. I'm returning both. 2nd.
E-22	FKA HOLDINGS LLC	144 HILLCREST LN	ELYRIA, OH 44035	EE		X		1	1	1				2	3	1	2	3	1	The noise issue has been a problem since the homes were built- a noise barrier would be of significant benefit
E-23	ZACHARY I RUMANCIK	140-142 HEMLOCK DR	ELYRIA, OH 44035	EE	X	X		2	1	2				2	1	3	1	2	3	This noise barrier is greatly needed. I'm curious how far into the brush/tree line would get removed as some of it is nice to have & look at.
E-24	CRAIG J GILLEN TRUSTEE	146 HEMLOCK DR	ELYRIA, OH 44035	EE			X	1	1	1				1	2	3	1	3	2	
E-25	PHILLIP I & JANE M KIMBLE	6410 MURRAY RIDGE RD	ELYRIA, OH 44035	EE			X	1	1	1				1	2	3	1	3	2	I received 2 surveys since I own 2 properties on Hemlock. I will send both. This is the 1st.
E-26	THOMAS J WENDLING	152 HEMLOCK DR	ELYRIA, OH 44035	EE	X			2	1	2				1	2	3	1	2	3	
E-27	HILL WOOD PROPERTIES LTD	141 ASHLAND AVE	ELYRIA, OH 44035	EE				2		0										
E-28	CHRISTOPHER CURCIO	160 HEMLOCK DR	ELYRIA, OH 44035	EE				2		0										
E-29	ERIK A & KELLY BREUNIG	411 EAST AVE	ELYRIA, OH 44035	EE			X	2	1	2				1	2	3	1	2	3	ML: The Bruenigs are the landowners of the duplex at 164/166 Hemlock so they received 2 votes
E-30	CYNTHIA M MATIA	170 HEMLOCK DR	ELYRIA, OH 44035	EE	X			2	1	2					1	2	3			ML: Half of response sheet is missing; no information on whether respondent lives at residence or rents the space. Assume she is the owner/resident.
E-31	LOGAN MANAGEMENT	141 ASHLAND AVE	ELYRIA, OH 44035	EE				2		0										
E-32	JASHUHA M AYERS	176 HEMLOCK DR	ELYRIA, OH 44035	EE	X			2	1	2				2	1	3				Excited for the wall!
E-33	RAHMAN MOHD ABDEL	180 82 HEMLOCK DR	ELYRIA, OH 44035	EE	X			2	1	2				1	3	2	1	3	2	The noise barrier will have a huge positive impact on the quality of our life. Thank you in advance.
E-34	TYLIN LIMITED	260 LOGAN ST S	ELYRIA, OH 44035	EE			X	1	1	1				1	2	3	1	2	3	
E-35	HOME IS HERE LLC	22 RIDGEVIEW CIR	MILAN, OH 44846	EE			X	1	1	1				3	1	2	3	2	1	RE: I-90 Expansion, LOR-190-20-76, Proj PID: 107714 Barrier EE
E-36	ELISABETH ANTIC	192 HEMLOCK DR	ELYRIA, OH 44035	EE	X			2	1	2				2	1	3	1	2	3	
E-37	MICHAEL GEHRKE	196 HEMLOCK DR	ELYRIA, OH 44035	EE	X			2	1	2					2	1	3			OMG!!! Thank you. The noise is defening!! The trucks shake my house. Motorcycles wake me up.
E-28iii	JAMES A & SHAMONE R PANTER	169 HEMLOCK DR	ELYRIA, OH 44035	EE	X			2	1	2				1	2	3	3	1	2	
E-29ii	LARRY J JR & SHARON K MCGHEE	171 HEMLOCK	ELYRIA, OH 44035	EE	X			2	1	2				1	3	2				
E-30ii	KAENE H & KASEY R PUSKAS	175 HEMLOCK DR	ELYRIA, OH 44035	EE				2		0										
E-31ii	DAVID P & MICHELE A WILBERT	177 HEMLOCK DR	ELYRIA, OH 44035	EE	X			2	1	2				3	2	1	3	2	1	
E-32ii	GARY E BROWDER	187 HEMLOCK DR	ELYRIA, OH 44035	EE	X			2	1	2				1			1			Thank you
E-33ii	JAY B GRUNDA	191 HEMLOCK DR	ELYRIA, OH 44035	EE	X			2	1	2				2	1	3	1	2	3	I'm worried that the neighbor's on the North side of the street won't respond as 90% of those structures are rental properties. I WANT A WALL!
E-34ii	JULIE M STRAZZO	34033 BAINBRIDGE ROAD	N RIDGEVILLE, OH 44039	EE				2		0										
E-35ii	RONALD L & BARBARA J BROOKS	1690 E MAIN STREET	ASHLAND, OH 44805	EE				2		0										
E-36ii	RICHARD L & HELEN E ARTHUR	183 HEMLOCK DR	ELYRIA, OH 44035	EE	X			2	1	2				1	3	2	2	1	3	
E-38	MANDI C RANERI	361 LOYOLA DR	ELYRIA, OH 44035	EE	X			2	1	2				1	2	3	1	2	3	
E-33	Laura Yusoff E33 Tenant- duplex	184 Hemlock Drive	Elyria, OH 44035	Barrier EE		X		1	1	1				1	3	2				This is desperately needed now. I cannot imagine this highway with more lanes and no wall.
E-33	Jason Shibley E33 Tenant- duplex	186 Hemlock Drive	Elyria, OH 44035	Barrier EE		X		1	1	1				2	1	3	1	3	2	
E-34	Alice and Robert Simpson E34 tenant duplex	190 Hemlock Drive	Elyria, OH 44035	Barrier EE		X		1	1	1					2		1			
E-34	Chris and Veronica Newton E34 tenant duplex	188 Hemlock Drive	Elyria, OH 44035	Barrier EE		X		1	1	1					2					
SUM				33	15	6	6	56	26	42	0	0		34	48	55	35	38	43	
								79%	75%											

First Choice	13	7	4	14	3	3
Second Choice	6	13	6	3	10	5
Third Choice	3	5	13	5	5	10

Barrier EE Top Choice: Ashlar Stone Texture - Gray





Noise Wall Survey Responses.  
 Barrier F North.  
 LOR-I90-10.76  
 PID 107714

- No Response
- Yes

0 50 100 200 300 Feet

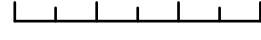

0 25 50 100 Meters



**EnviroScience™**  
 Excellence In Any Environment



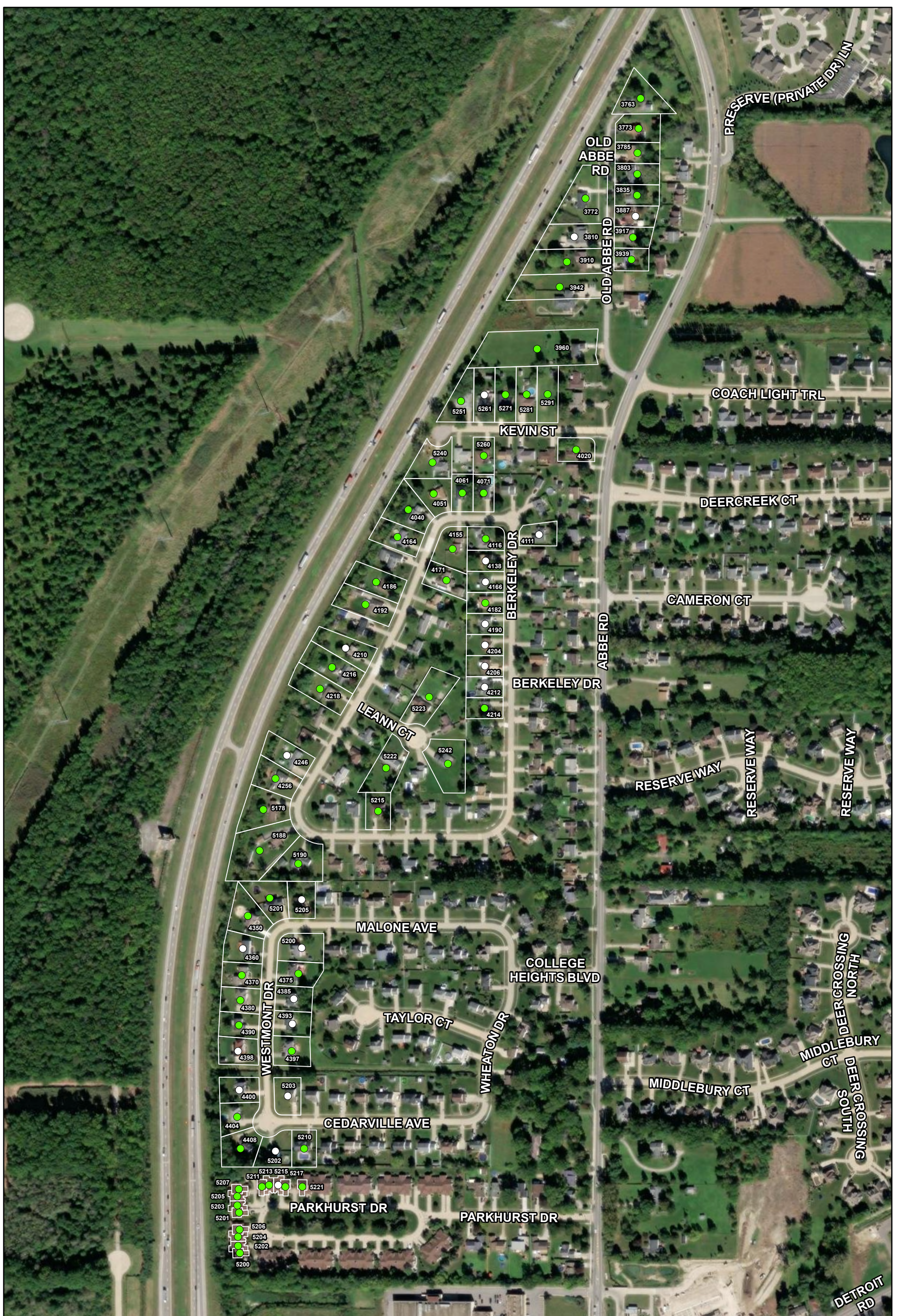

Noise Wall Survey Responses.  
 Barrier F South.  
 LOR-I90-10.76  
 PID 107714

- No Response
- Yes

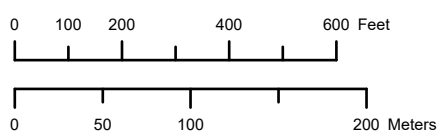







Map ID	owner_name	mailing_ad	city_state_zip	Barrier	I Own/Live at Property	I rent/lease the property	I own but do NOT live at property	Number of Votes	Yes, a noise barrier should be built	"YES" VOTES	No, do not build	No opinion	"NO" VOTES	Ashlar Stone Texture	Dry Stack Texture	Fieldstone Texture	Grey	Beige	Tan	Comments	
F-60v	TENANT	5778 PRESERVE LN	SHEFFIELD VILLAGE, OH 44054	F				1	0												
F-60v	TENANT	5780 PRESERVE LN	SHEFFIELD VILLAGE, OH 44054	F		X		1	1	1				2	1	3					
F-61	French Creek Holdings 123 LLC	5283 SANCTUARY LN	SHEFFIELD VILLAGE, OH 44054	F			X	1	1	1				1	2	3	1	2	3	We manage all of these apartments and all of our residents would greatly appreciate a wall being built. It would benefit all of our residents!	
F-61	French Creek Holdings 123 LLC	5281 SANCTUARY LN	SHEFFIELD VILLAGE, OH 44054	F			X	1	1	1				1	2	3	1	2	3		
F-61	TENANT	5283 SANCTUARY LN	SHEFFIELD VILLAGE, OH 44054	F				1	0												
F-61	TENANT	5281 SANCTUARY LN	SHEFFIELD VILLAGE, OH 44054	F		X		1	1	1				3	1	2	2	1	3		
F-62	French Creek Holdings 123 LLC	5287 SANCTUARY LN	SHEFFIELD VILLAGE, OH 44054	F			X	1	1	1				1	2	3	1	2	3		
F-62	French Creek Holdings 123 LLC	5285 SANCTUARY LN	SHEFFIELD VILLAGE, OH 44054	F			X	1	1	1				1	2	3	1	2	3		
F-62	TENANT	5287 SANCTUARY LN	SHEFFIELD VILLAGE, OH 44054	F				1	0												
F-62	TENANT	5285 SANCTUARY LN	SHEFFIELD VILLAGE, OH 44054	F				1	0												
F-63	French Creek Holdings 123 LLC	5291 SANCTUARY LN	SHEFFIELD VILLAGE, OH 44054	F			X	1	1	1				1	2	3	1	2	3		
F-63	French Creek Holdings 123 LLC	5289 SANCTUARY LN	SHEFFIELD VILLAGE, OH 44054	F			X	1	1	1				1	2	3	1	2	3		
F-63	TENANT	5291 SANCTUARY LN	SHEFFIELD VILLAGE, OH 44054	F		X		1	1	1				2	1	3	2	1	3		
F-63	TENANT	5289 SANCTUARY LN	SHEFFIELD VILLAGE, OH 44054	F		X		1	1	1				3	1	2	1	3	2	Our patio door faces I-90	
F-64	French Creek Holdings 123 LLC	5293 SANCTUARY LN	SHEFFIELD VILLAGE, OH 44054	F			X	1	1	1				1	2	3	1	2	3		
F-64	French Creek Holdings 123 LLC	5295 SANCTUARY LN	SHEFFIELD VILLAGE, OH 44054	F			X	1	1	1				1	2	3	1	2	3		
F-64	TENANT	5293 SANCTUARY LN	SHEFFIELD VILLAGE, OH 44054	F				1	0												
F-64	TENANT	5295 SANCTUARY LN	SHEFFIELD VILLAGE, OH 44054	F		X		1	1	1				1	2	3	1	2	3		
F-65	French Creek Holdings 123 LLC	5297 SANCTUARY LN	SHEFFIELD VILLAGE, OH 44054	F			X	1	1	1				1	2	3	1	2	3		
F-65	French Creek Holdings 123 LLC	5299 SANCTUARY LN	SHEFFIELD VILLAGE, OH 44054	F			X	1	1	1				1	2	3	1	2	3		
F-65	TENANT	5297 SANCTUARY LN	SHEFFIELD VILLAGE, OH 44054	F		X		1	1	1				1	2	3	2	1	3		
F-65	TENANT	5299 SANCTUARY LN	SHEFFIELD VILLAGE, OH 44054	F		X		1	1	1				1	2	3	2	3	1		
F-66	French Creek Holdings 123 LLC	5301 SANCTUARY LN	SHEFFIELD VILLAGE, OH 44054	F			X	1	1	1				1	2	3	1	2	3		
F-66	French Creek Holdings 123 LLC	5303 SANCTUARY LN	SHEFFIELD VILLAGE, OH 44054	F			X	1	1	1				1	2	3	1	2	3		
F-66	TENANT	5301 SANCTUARY LN	SHEFFIELD VILLAGE, OH 44054	F		X		1	1	1				2	1	3	2				
F-66	TENANT	5303 SANCTUARY LN	SHEFFIELD VILLAGE, OH 44054	F		X		1	1	1				1	3	2				Yes! Please build a wall & soon!	
F-67	French Creek Holdings 123 LLC	5305 SANCTUARY LN	SHEFFIELD VILLAGE, OH 44054	F			X	1	1	1				1	2	3	1	2	3		
F-67	French Creek Holdings 123 LLC	5307 SANCTUARY LN	SHEFFIELD VILLAGE, OH 44054	F			X	1	1	1				1	2	3	1	2	3		
F-67	French Creek Holdings 123 LLC	5309 SANCTUARY LN	SHEFFIELD VILLAGE, OH 44054	F			X	1	1	1				1	2	3	1	2	3		
F-67	TENANT	5305 SANCTUARY LN	SHEFFIELD VILLAGE, OH 44054	F		X		1	1	1				1	2	3	3	3	3		
F-67	TENANT	5307 SANCTUARY LN	SHEFFIELD VILLAGE, OH 44054	F				1	0												
F-67	TENANT	5309 SANCTUARY LN	SHEFFIELD VILLAGE, OH 44054	F		X		1	1	1				3	1	2	1	2	3	Thank you!! I hope everyone returns their survey. I really don't care what type or color- but yes we need a sound barrier. I am wide open right up to I90 & it is Loud.	
F-68ii	French Creek Holdings 123 LLC	5777 QUAIL HOLLOW LN	SHEFFIELD VILLAGE, OH 44054	F			X	1	1	1				1	2	3	1	2	3		
F-68ii	French Creek Holdings 123 LLC	5779 QUAIL HOLLOW LN	SHEFFIELD VILLAGE, OH 44054	F			X	1	1	1				1	2	3	1	2	3		
F-68ii	French Creek Holdings 123 LLC	5781 QUAIL HOLLOW LN	SHEFFIELD VILLAGE, OH 44054	F			X	1	1	1				1	2	3	1	2	3		
F-68ii	French Creek Holdings 123 LLC	5783 QUAIL HOLLOW LN	SHEFFIELD VILLAGE, OH 44054	F			X	1	1	1				1	2	3	1	2	3		
F-68ii	TENANT	5777 QUAIL HOLLOW LN	SHEFFIELD VILLAGE, OH 44054	F				1	0												
F-68ii	TENANT	5779 QUAIL HOLLOW LN	SHEFFIELD VILLAGE, OH 44054	F				1	0												
F-68ii	TENANT	5781 QUAIL HOLLOW LN	SHEFFIELD VILLAGE, OH 44054	F				1	0												
F-68ii	TENANT	5783 QUAIL HOLLOW LN	SHEFFIELD VILLAGE, OH 44054	F		X		1	1	1				3	2	1	3	2	1		
F-69	French Creek Holdings 123 LLC	5760 PRESERVE LN	SHEFFIELD VILLAGE, OH 44054	F			X	1	1	1				1	2	3	1	2	3		
F-69	French Creek Holdings 123 LLC	5758 PRESERVE LN	SHEFFIELD VILLAGE, OH 44054	F			X	1	1	1				1	2	3	1	2	3		
F-69	TENANT	5760 PRESERVE LN	SHEFFIELD VILLAGE, OH 44054	F				1	0												
F-69	TENANT	5758 PRESERVE LN	SHEFFIELD VILLAGE, OH 44054	F		X		1	1	1				1	2	3	1	3	2		
F-69ii	French Creek Holdings 123 LLC	5772 QUAIL HOLLOW LN	SHEFFIELD VILLAGE, OH 44054	F			X	1	1	1				1	2	3	1	2	3		
F-69ii	French Creek Holdings 123 LLC	5774 QUAIL HOLLOW LN	SHEFFIELD VILLAGE, OH 44054	F			X	1	1	1				1	2	3	1	2	3		
F-69ii	French Creek Holdings 123 LLC	5776 QUAIL HOLLOW LN	SHEFFIELD VILLAGE, OH 44054	F			X	1	1	1				1	2	3	1	2	3		
F-69ii	TENANT	5772 QUAIL HOLLOW LN	SHEFFIELD VILLAGE, OH 44054	F		X		1	1	1				3	1	2	1	2	3		
F-69ii	TENANT	5774 QUAIL HOLLOW LN	SHEFFIELD VILLAGE, OH 44054	F		X		1	1	1				3	1	2	1	2	3	The property is owned by The Preserve At French Creek. They use a trailor for advertising.	
F-69ii	TENANT	5776 QUAIL HOLLOW LN	SHEFFIELD VILLAGE, OH 44054	F				1	0												
F-7	ALEXIS LEONARD	5211 PARKHURST DR	SHEFFIELD LAKE, OH 44054	F	X			2	1	2				1			1				
F-70	French Creek Holdings 123 LLC	5756 PRESERVE LN	SHEFFIELD VILLAGE, OH 44054	F			X	1	1	1				1	2	3	1	2	3		
F-70	French Creek Holdings 123 LLC	5754 PRESERVE LN	SHEFFIELD VILLAGE, OH 44054	F			X	1	1	1				1	2	3	1	2	3		
F-70	French Creek Holdings 123 LLC	5752 PRESERVE LN	SHEFFIELD VILLAGE, OH 44054	F			X	1	1	1				1	2	3	1	2	3		

Map ID	owner_name	mailing_ad	city_state_zip	Barrier	I Own/Live at Property			Number of Votes	Yes, a noise barrier should be built	"YES" VOTES	No, do not build	No opinion	"NO" VOTES	Ashlar Stone Texture	Dry Stack Texture	Fieldstone Texture	Grey	Beige	Tan	Comments
					I Own/Live at Property	I rent/lease the property	I own but do NOT live at property													
F-70	TENANT	5756 PRESERVE LN	SHEFFIELD VILLAGE, OH 44054	F				1	0											
F-70	TENANT	5754 PRESERVE LN	SHEFFIELD VILLAGE, OH 44054	F				1	0											
F-70	Judith Filbert	5752 PRESERVE LN	SHEFFIELD VILLAGE, OH 44054	F		X		1	1	1				1	2	3	3	1	2	
F-70ii	French Creek Holdings 123 LLC	5768 QUAIL HOLLOW LN	SHEFFIELD VILLAGE, OH 44054	F			X	1	1	1				1	2	3	1	2	3	
F-70ii	French Creek Holdings 123 LLC	5770 QUAIL HOLLOW LN	SHEFFIELD VILLAGE, OH 44054	F			X	1	1	1				1	2	3	1	2	3	
F-70ii	TENANT	5768 QUAIL HOLLOW LN	SHEFFIELD VILLAGE, OH 44054	F		X		1	1	1				3	1	2	2	3	1	
F-70ii	TENANT	5770 QUAIL HOLLOW LN	SHEFFIELD VILLAGE, OH 44054	F				1		0										
F-70iii	French Creek Holdings 123 LLC	5769 QUAIL HOLLOW LN	SHEFFIELD VILLAGE, OH 44054	F			X	1	1	1				1	2	3	1	2	3	
F-70iii	French Creek Holdings 123 LLC	5771 QUAIL HOLLOW LN	SHEFFIELD VILLAGE, OH 44054	F			X	1	1	1				1	2	3	1	2	3	
F-70iii	French Creek Holdings 123 LLC	5773 QUAIL HOLLOW LN	SHEFFIELD VILLAGE, OH 44054	F			X	1	1	1				1	2	3	1	2	3	
F-70iii	French Creek Holdings 123 LLC	5775 QUAIL HOLLOW LN	SHEFFIELD VILLAGE, OH 44054	F			X	1	1	1				1	2	3	1	2	3	
F-70iii	TENANT	5769 QUAIL HOLLOW LN	SHEFFIELD VILLAGE, OH 44054	F				1		0										
F-70iii	TENANT	5771 QUAIL HOLLOW LN	SHEFFIELD VILLAGE, OH 44054	F				1		0										
F-70iii	TENANT	5773 QUAIL HOLLOW LN	SHEFFIELD VILLAGE, OH 44054	F				1		0										
F-70iii	TENANT	5775 QUAIL HOLLOW LN	SHEFFIELD VILLAGE, OH 44054	F				1		0										
F-71	French Creek Holdings 123 LLC	5764 QUAIL HOLLOW LN	SHEFFIELD VILLAGE, OH 44054	F			X	1	1	1				1	2	3	1	2	3	
F-71	French Creek Holdings 123 LLC	5766 QUAIL HOLLOW LN	SHEFFIELD VILLAGE, OH 44054	F			X	1	1	1				1	2	3	1	2	3	
F-71	TENANT	5764 QUAIL HOLLOW LN	SHEFFIELD VILLAGE, OH 44054	F				1		0										
F-71	Kim Wood	5766 QUAIL HOLLOW LN	SHEFFIELD VILLAGE, OH 44054	F		X		1	1	1				3	2	1	2	3	1	
F-71ii	French Creek Holdings 123 LLC	5748 PRESERVE LN	SHEFFIELD VILLAGE, OH 44054	F			X	1	1	1				1	2	3	1	2	3	
F-71ii	French Creek Holdings 123 LLC	5746 PRESERVE LN	SHEFFIELD VILLAGE, OH 44054	F			X	1	1	1				1	2	3	1	2	3	
F-71ii	French Creek Holdings 123 LLC	5744 PRESERVE LN	SHEFFIELD VILLAGE, OH 44054	F			X	1	1	1				1	2	3	1	2	3	
F-71ii	TENANT	5748 PRESERVE LN	SHEFFIELD VILLAGE, OH 44054	F				1		0										
F-71ii	TENANT	5746 PRESERVE LN	SHEFFIELD VILLAGE, OH 44054	F		X		1	1	1				1	2	3	1	2	3	
F-71ii	TENANT	5744 PRESERVE LN	SHEFFIELD VILLAGE, OH 44054	F				1		0										
F-71ii	TENANT	5742 PRESERVE LN	SHEFFIELD VILLAGE, OH 44054	F			X	1	1	1				2	1	3	3	1	2	
F-72	French Creek Holdings 123 LLC	5762 QUAIL HOLLOW LN	SHEFFIELD VILLAGE, OH 44054	F			X	1	1	1				1	2	3	1	2	3	
F-72	French Creek Holdings 123 LLC	5760 QUAIL HOLLOW LN	SHEFFIELD VILLAGE, OH 44054	F			X	1	1	1				1	2	3	1	2	3	
F-72	TENANT	5762 QUAIL HOLLOW LN	SHEFFIELD VILLAGE, OH 44054	F				1		0										
F-72	TENANT	5760 QUAIL HOLLOW LN	SHEFFIELD VILLAGE, OH 44054	F		X		1	1	1				2	1	3	2	1	3	
F-72ii	French Creek Holdings 123 LLC	5767 QUAIL HOLLOW LN	SHEFFIELD VILLAGE, OH 44054	F			X	1	1	1				1	2	3	1	2	3	
F-72ii	French Creek Holdings 123 LLC	5765 QUAIL HOLLOW LN	SHEFFIELD VILLAGE, OH 44054	F			X	1	1	1				1	2	3	1	2	3	
F-72ii	French Creek Holdings 123 LLC	5763 QUAIL HOLLOW LN	SHEFFIELD VILLAGE, OH 44054	F			X	1	1	1				1	2	3	1	2	3	
F-72ii	French Creek Holdings 123 LLC	5761 QUAIL HOLLOW LN	SHEFFIELD VILLAGE, OH 44054	F			X	1	1	1				1	2	3	1	2	3	
F-72ii	TENANT	5767 QUAIL HOLLOW LN	SHEFFIELD VILLAGE, OH 44054	F				1		0										
F-72ii	TENANT	5765 QUAIL HOLLOW LN	SHEFFIELD VILLAGE, OH 44054	F		X		1	1	1				1			1			
F-72ii	TENANT	5763 QUAIL HOLLOW LN	SHEFFIELD VILLAGE, OH 44054	F				1		0										
F-72ii	TENANT	5761 QUAIL HOLLOW LN	SHEFFIELD VILLAGE, OH 44054	F		X		1	1	1				1	2		3			Thanks for allowing us to voice our opinion
F-73v	French Creek Holdings 123 LLC	5731 PRESERVE LN	SHEFFIELD VILLAGE, OH 44054	F			X	1	1	1				1	2	3	1	2	3	
F-73v	French Creek Holdings 123 LLC	5729 PRESERVE LN	SHEFFIELD VILLAGE, OH 44054	F			X	1	1	1				1	2	3	1	2	3	
F-73v	TENANT	5731 PRESERVE LN	SHEFFIELD VILLAGE, OH 44054	F		X		1	1	1				1	2		1	3		
F-73v	TENANT	5729 PRESERVE LN	SHEFFIELD VILLAGE, OH 44054	F		X		1	1	1				1	2	3	1			
F-74	BOBBY II & KANDIS TAYLOR	5412 HAWKS NEST CIR	SHEFFIELD LAKE, OH 44054	F	X			2	1	2				1	3	2	2	1	3	
F-74ii	DILLON R & AMANDA V CORLISS	5410 HAWKS NEST CIR	SHEFFIELD LAKE, OH 44054	F	X			2	1	2				2	1	3	1	2	3	
F-75	French Creek Development, LLC	5408 Hawks Nest Cir	SHEFFIELD VILLAGE, OH 44054	F			X	1	1	1				1	2	3	1	2	3	
F-75	TENANT	5408 Hawks Nest Cir	SHEFFIELD VILLAGE, OH 44054	F				1		0										
F-76	French Creek Development, LLC	5406Hawks Nest Cir	SHEFFIELD VILLAGE, OH 44054	F			X	1	1	1				1	2	3	1	2	3	
F-76	TENANT	5406Hawks Nest Cir	SHEFFIELD VILLAGE, OH 44054	F				1		0										
F-77	THE DREES COMPANY	6860 W SNOWVILLE RD	BRECKSVILLE, OH 44141: Property address: 5404 Hawks Nest Circle, Sheffield Village OH 44054	F				2		0										
F-77	French Creek Development, LLC	5402 Hawks Nest Cir	SHEFFIELD VILLAGE, OH 44054	F			X	1	1	1				1	2	3	1	2	3	
F-77	TENANT	5402 Hawks Nest Cir	SHEFFIELD VILLAGE, OH 44054	F				1		0										
F-78	French Creek Development, LLC	5400 Hawks Nest Cir	SHEFFIELD VILLAGE, OH 44054	F			X	1	1	1				1	2	3	1	2	3	
F-78	TENANT	5400 Hawks Nest Cir	SHEFFIELD VILLAGE, OH 44054	F				1		0										
F-79	French Creek Development, LLC	5398 Hawks Nest Cir	SHEFFIELD VILLAGE, OH 44054	F			X	1	1	1				1	2	3	1	2	3	
F-79	TENANT	5398 Hawks Nest Cir	SHEFFIELD VILLAGE, OH 44054	F				1		0										
F-8	ERICA L & TANYA M YEE	5202 CEDARVILLE AVE	SHEFFIELD LAKE, OH 44054	F				2		0										
F-8	DENNIS P WILL	5213 PARKHURST DRIVE	SHEFFIELD VILLAGE, OH 44054	F	X			2	1	2				3	1	2	2	3	1	

Map ID	owner_name	mailing_ad	city_state_zip	Barrier	I Own/Live at Property	I rent/lease the property	I own but do NOT live at property	Number of Votes	Yes, a noise barrier should be built	"YES" VOTES	No, do not build	No opinion	"NO" VOTES	Ashlar Stone Texture	Dry Stack Texture	Fieldstone Texture	Grey	Beige	Tan	Comments
F-80	French Creek Development, LLC	5396 Hawks Nest Cir	SHEFFIELD VILLAGE, OH 44054	F			X	1	1	1				1	2	3	1	2	3	
F-80	TENANT	5396 Hawks Nest Cir	SHEFFIELD VILLAGE, OH 44054	F				1	0											
F-81	French Creek Development, LLC	5394 Hawks Nest Cir	SHEFFIELD VILLAGE, OH 44054	F			X	1	1	1				1	2	3	1	2	3	
F-81	TENANT	5394 Hawks Nest Cir	SHEFFIELD VILLAGE, OH 44054	F				1	0											
F-82	French Creek Development, LLC	5390 Hawks Nest Cir	SHEFFIELD VILLAGE, OH 44054	F			X	1	1	1				1	2	3	1	2	3	A noise wall would greatly benefit our neighborhood and we would be so grateful! We have 200 apartments & ~60 single family who all would love it!
F-82	TENANT	5390 Hawks Nest Cir	SHEFFIELD VILLAGE, OH 44054	F				1	0											
F-83	JBC HOMES LLC	4400 TIMBER COMMONS DR	SANDUSKY, OH 44870	F				1	1	1				1	2	3	1	2	3	ML: no vote, but color and texture preferences noted. Assume "yes" vote
F-8ii	SUZANNE HGAMMONS	5215 PARKHURST DR	SHEFFIELD LAKE, OH 44054	F				2	0											
F-8iii	MARC & LOIS G WATSON	4180 STODDARD RD	WEST BLOOMFIELD, MI 48323	F			X	1	1	1				2	1	3				
F-8iv	LISA J MCALEXANDER	5221 PARKHURST DR	SHEFFIELD LAKE, OH 44054	F	X			2	1	2				2						
F-9	STASOVSKI PETAR	4408 WESTMONT DRIVE	SHEFFIELD LAKE, OH 44054	F	X			2	1	2				1	2	3	1	2	3	Please build the wall, any reduction in road noise from I90 is greatly appreciated. Thank you
F-9ii	HEATHER & RICHARD A WINKLER	5210 CEDARVILLE AVE	SHEFFIELD VILLAGE, OH 44054	F	X			2	1	2				1	2	3	3	2	1	
			SUM		222	63	32	68	308	164	227	0	0	159	155	154	153	143	147	26
									74%	74%										

First Choice	111	39	11	107	14	29
Second Choice	24	101	30	28	100	16
Third Choice	24	15	113	18	29	102

Barrier F Top Choice: Ashlar Stone Texture - Gray



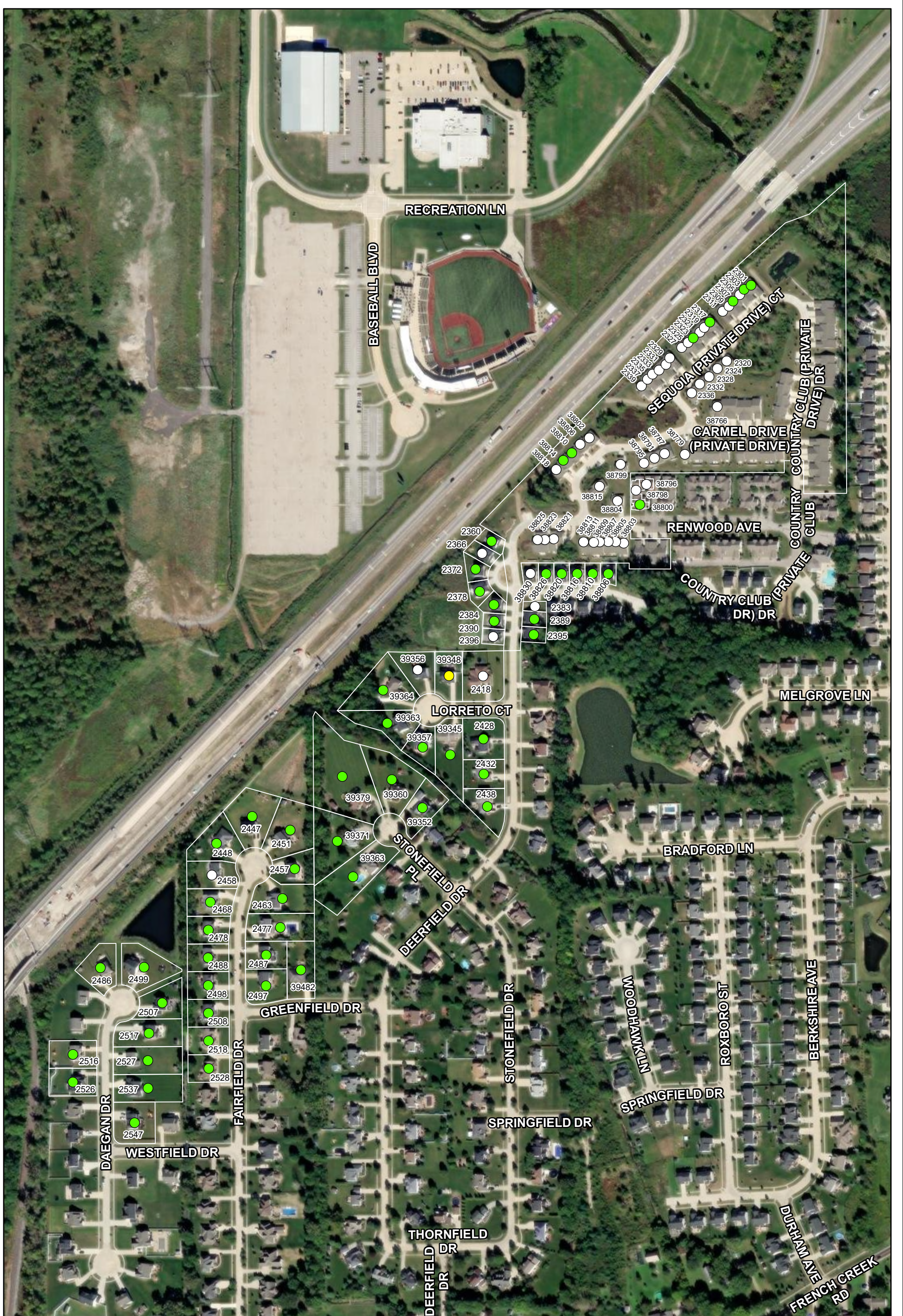

Noise Wall Survey Responses.  
Barrier G.  
LOR-I90-10.76  
PID 107714

- No Response
- Yes
- No Opinion

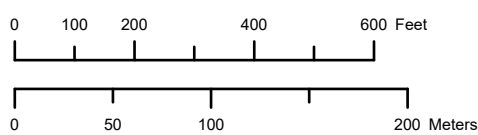



Map ID	Owner_name	mailing_ad	city_state_zip	Barrier	NUMBER OF VOTES			Yes, a noise barrier should be built	"YES" VOTES	No, do not build	No opinion	"NO" VOTES	Ashlar Stone Texture	Dry Stack Texture	Fieldstone Texture	Grey	Beige	Tan	Comments
					I Own/Live at Property	I rent/lease the property	I own but do NOT live at property												
G-24ii	KRISTIN L BAXTER	39352 STONEFIELD PL	AVON, OH 44011	G	X			2	1	2			1	2	3	1	2	3	
G-24	MICHAEL R BRENNAN	39360 STONEFIELD PL	AVON, OH 44011	G	X			2	1	2			3	1	2	3	2	1	
G-23	SPIRO K & ANGELA M Z RISTOFKI	39379 STONEFIELD PL	AVON, OH 44011	G	X			2	1	2			3	1	2	2	3	1	
G-22iii	SETH E & MEAGHAN C PARKER	39371 STONEFIELD PL	AVON, OH 44011	G	X			2	1	2			3	1	2	3	1	2	
G-22ii	BRUCE & JANICE M PRICE VAN DYKE	39363 STONEFIELD DR	AVON, OH 44011	G	X			2	1	2			2	1	3	3	1	2	
G-12iii	CHAD M & KRISTIN A NELSON	2528 FAIRFIELD DR	AVON, OH 44011	G	X			2	1	2			2	1	3	2	3	1	Yes! The noise is very loud. A wall would be great!
G-16iii	RICHARD P & VASO MORECK	39482 GREENFIELD DR	AVON, OH 44011	G	X			2	1	2			2	1	3	2	3	1	
G-15iii	MUTAZ & HANA ALMOMANI	2497 FAIRFIELD DR	AVON, OH 44011	G	X			2	1	2			2	1				3	
G-16ii	THOMAS R & ANGELA N FABEK	2487 FAIRFIELD DR	AVON, OH 44011	G	X			2	1	2			3	1	2	2	3	1	
G-17ii	MARK R KEEN TRUSTEE & MELISSA R KEEN TRUSTEE	2477 FAIRFIELD DR	AVON, OH 44011	G	X			2	1	2			1	2	3	1	2	3	
G-18ii	JOSHUA & ARDELLE OBRIEN	2463 FAIRFIELD DR	AVON, OH 44011	G	X			2	1	2			2	1	3	1	3	2	
G-19ii	JAMES LAZARUS & MOLLY PELLERITE	2457 FAIRFIELD DR	AVON, OH 44011	G	X			2	1	2			3	2	1	1	3	2	
G-22	STEVEN M & MARY T HOLTZMAN	2451 FAIRFIELD DR	AVON, OH 44011	G	X			2	1	2			3	2	1	2	3	1	
G-21	JESSICA & ERIK KRZYNOWEK	2447 FAIRFIELD DR	AVON, OH 44011	G	X			2	1	2			2	1	3	1	2	3	
G-20	MARY LOU QUINN & DONALD A EHRLER JR	2448 FAIRFIELD DR	AVON, OH 44011	G	X			2	1	2			1	2	3	1	3	2	
G-19	TRUNG L & NHUNG T DO	2458 FAIRFIELD DR	AVON, OH 44011	G				2		0									
G-18	LEE R FONTE	2468 FAIRFIELD DR	AVON, OH 44011	G	X			2	1	2			1	2		3			
G-17	KIMBERLY & STEVEN KARAM	2748 FAIRFIELD DR	AVON, OH 44011	G	X			2	1	2			1	2	3	1	2	3	
G-16	STONE DENNIS F JR & STONE PAIGE D	2488 FAIRFIELD DR	AVON, OH 44011	G	X			2	1	2			1	3	2	1	3	2	I can't believe there would be anyone who would not want the wall built!
G-15ii	VINCENT N & CHRISTINE M SACCARDI	2498 FAIRFIELD DR	AVON, OH 44011	G	X			2	1	2			3	2	1	3	2	1	We have talked to many neighbors, and we've talked to support the wall/noise barrier. Please build it! Thanks!
G-13iii	JOHN T & MELISSA J KRUSZKA	2508 FAIRFIELD DR	AVON, OH 44011	G	X			2	1	2			2	1	3	1	2	3	Please approve wall. At times noise is extremely loud, especially semi's and motorcycles.
G-12iii	ANTHONY JOHN & PAMELA SCHIAVONE	2518 FAIRFIELD DR	AVON, OH 44011	G	X			2	1	2			3	2	1	3	2	1	Will taxes go up on our property?
G-24iii	DORELA & KEVIN LUMPKIN	2438 DEERFIELD DR	AVON, OH 44011	G	X			2	1	2				1					
G-25	ERIC & NATASHA DAINA	2432 DEERFIELD DR	AVON, OH 44011	G	X			2	1	2									No opinion on texture or color but we believe a barrier should be built. We experience much noise especially in the winter when there are no leaves on trees to help with the highway noise.
G-26iii	CHRISTOPHER J & KELLY N KUTSKO	2428 DEERFIELD DR	AVON, OH 44011	G	X			2	1	2			3	1	2	2	3	1	
G-26ii	DAVID J & JENNIFER L DEMALINE	39345 LORRETO CT	AVON, OH 44011	G	X			2	1	2			2	3	1	1			
G-26	CHING FENG LAI & YIN JIANG	39357 LORRETO CT	AVON, OH 44011	G	X			2	1	2			2	1	3	2	1	3	
G-27	JASON BLAZEK	39363 LORRETO CT	AVON, OH 44011	G	X			2	1	2									Should not even be a survey. You know folks can forget or miss the survey. It is just the right thing to do.
G-28	GEORGE & KELLIE WILBURN	39364 LORRETO CT	AVON, OH 44011	G	X			2	1	2			1	2	3	2	3	1	This would benefit us so much! We really love our property here but it is very noisy for sleeping!
G-30	JOSE R RIVERA TRUSTEE	39348 LORRETO CT	AVON, OH 44011	G	X			2		0	1		2	1	3	2	3	1	
G-29	SCOTT NICO FLOYD	39356 LORRETO CT	AVON, OH 44011	G				2		0									
G-31	FNTC CORPORATE TRUSTEE	2418 DEERFIELD DR	AVON, OH 44011	G				2		0									
MAIN PAR	CARMEL AT STONEBRIDGE ONE LLC	2001 ROSS AVE	DALLAS, TX 75201	G				2		0									
G-48	CARMEL AT STONEBRIDGE ONE LLC	38795 CARMEL DR	AVON, OH 44011	G				1		0									
G-49	CARMEL AT STONEBRIDGE ONE LLC	38791 CARMEL DR	AVON, OH 44011	G				1		0									
G-50	CARMEL AT STONEBRIDGE ONE LLC	38787 CARMEL DR	AVON, OH 44011	G				1		0									
G-51	CARMEL AT STONEBRIDGE ONE LLC	38779 CARMEL DR	AVON, OH 44011	G				1		0									
G-47ii	CARMEL AT STONEBRIDGE ONE LLC	38799 CARMEL DR	AVON, OH 44011	G				1		0									
G-42	CARMEL AT STONEBRIDGE ONE LLC	38815 CARMEL DR	AVON, OH 44011	G				1		0									
G-52	CARMEL AT STONEBRIDGE ONE LLC	38766 CARMEL DR	AVON, OH 44011	G				1		0									
G-43	CARMEL AT STONEBRIDGE ONE LLC	38818 CARMEL DR	AVON, OH 44011	G				1		0									
G-44	CARMEL AT STONEBRIDGE ONE LLC	38814 CARMEL DR	AVON, OH 44011	G				1		0									
G-45	CARMEL AT STONEBRIDGE ONE LLC	38810 CARMEL DR	AVON, OH 44011	G				1		0									
G-46	CARMEL AT STONEBRIDGE ONE LLC	38806 CARMEL DR	AVON, OH 44011	G				1		0									
G-47	CARMEL AT STONEBRIDGE ONE LLC	38802 CARMEL DR	AVON, OH 44011	G				1		0									
G-43	CARMEL AT STONEBRIDGE ONE LLC	2339 SEQUOIA CT	AVON, OH 44011	G		X		1	1	1			3	1	2	3	1	2	





Map ID	Owner_name	mailing_ad	city_state_zip	Barrier	I own/live at property			NUMBER OF VOTES	Yes, a noise barrier should be built			No, do not build			"NO" VOTES			Ashlar Stone Texture	Dry Stack Texture	Fieldstone Texture	Grey	Beige	Tan	Comments		
					I own	I live	I rent/lease the property		"YES" VOTES	No, do not build	No opinion	"NO" VOTES														
G-59ii	TENANT	2320 SEQUOIA CT	AVON, OH 44011	G				1	0																	
G-59	TENANT	2311 SEQUOIA CT	AVON, OH 44011	G				1	0																	
G-60	TENANT	2309 SEQUOIA CT	AVON, OH 44011	G				1	0																	
G-61	Russ Flynn/Laura Brown	2307 SEQUOIA CT	AVON, OH 44011	G		X		1	1	1					3	1	2	2		3	1					
G-62	TENANT	2305 SEQUOIA CT	AVON, OH 44011	G				1	0																	
G-63	TENANT	2303 SEQUOIA CT	AVON, OH 44011	G		X		1	1	1					3	1	2	1		3	2					
G-64	Maria Fernando Camllo	2301 SEQUOIA CT	AVON, OH 44011	G		X		1	1	1					2	1	3	1		2	3					
G-44ii	TENANT	38804 RENWOOD AVE	AVON, OH 44011	G				1	0																	
G-38ii & G	TENANT	38825 RENWOOD AVE	AVON, OH 44011	G				1	0																	
G-39	TENANT	38823 RENWOOD AVE	AVON, OH 44011	G				1	0																	
G-40	TENANT	38821 RENWOOD AVE	AVON, OH 44011	G				1	0																	
G-41	TENANT	38813 RENWOOD AVE	AVON, OH 44011	G		X		1	1	1				1	2	3										
G-43ii	TENANT	38811 RENWOOD AVE	AVON, OH 44011	G				1	0																	
G-43ii	TENANT	38809 RENWOOD AVE	AVON, OH 44011	G				1	0																	
G-43iii	TENANT	38807 RENWOOD AVE	AVON, OH 44011	G				1	0																	
G-43iii	TENANT	38805 RENWOOD AVE	AVON, OH 44011	G				1	0																	
G-43iv	TENANT	38803 RENWOOD AVE	AVON, OH 44011	G				1	0																	
G-9ii	ROBERT E L & AMY S CAMP	2547 DAEGAN DR	AVON, OH 44011	G		X		2	1	2					2	1	3	2		3	1					
G-10ii	STEPHANIE M & DENNIS E JACKSON	2537 DAEGAN DR	AVON, OH 44011	G		X		2	1	2					1	3	2	3		3	2				A wall is greatly needed here. It is already too noisy with the traffic noise. Expanding lanes will only make it noisier!!!	
G-11ii	BRANDIE SHAFFER	2527 DAEGAN DR	AVON, OH 44011	G		X		2	1	2					2	1	3	1		3	2					
G-12ii	KRISTOFER H & HEATHER M WHITE	2517 DAEGAN DR	AVON, OH 44011	G		X		2	1	2					2	1	3	1		2	3					
G-13ii	CHRISS & PHILLIPA SLABAUGH	2507 DAEGAN DR	AVON, OH 44011	G		X		2	1	2					2	3	1	2		3	1					
G-15	JEFFREY M & FRANCESCA M KURZWEIL	26401 EMERY RD	WARRENSVILLE HEIGHTS, OH 44128	G		X		2	1	2					2	1	3	1		3	2					
G-14	ISAAC QUIJANO ESPARZA & KATHLEEN QUIJANO	2486 DAEGAN DR	AVON, OH 44011	G		X		2	1	2					2	1	3	1		2	3					
G-11	THOMAS & MICHELLE GILMORE	2516 DAEGAN DR	AVON, OH 44011	G		X		2	1	2					2	3	1	3		2	1					
G-10	AARON & JENNIFER GIBBS	2526 DAEGAN DR	AVON, OH 44011	G		X		2	1	2					3	1	2	3		1	2					
G-32	CHRISTINE & EAN POKRYFKY	2396 DEERFIELD DR	AVON, OH 44011	G				2	0																	
G-33	NEAL D & RACHEL L NEMETH	2390 DEERFIELD DR	AVON, OH 44011	G		X		2	1	2					3	1		2								
G-34	JANAK & HIRAL DHOLAKIYA	2384 DEERFIELD DR	AVON, OH 44011	G		X		2	1	2										2						
G-35	ANKURBHAI & HIRALBEN A PATEL	2378 DEERFIELD DR	AVON, OH 44011	G		X		2	1	2					2	1	3	1		2	3					
G-36	KUMAR S NALE	2372 DEERFIELD DR	AVON, OH 44011	G		X		2	1	2					2	1	3	1		2	3					
G-37	ERICA & DEVONA THORNE	2366 DEERFIELD DR	AVON, OH 44011	G				2	0																	
G-38	GINA M CAROSCIO	2360 DEERFIELD DR	AVON, OH 44011	G		X		2	1	2					2	1	3	1		3	2				YES! PLEASE! This is REALLY needed!	
G-36ii	CHRISTOPHER L THOMPSON	38830 CORONADO AVE	AVON, OH 44011	G				2	0																	
G-36iii	JOHN N WILLIAMS & BRITTANY N MANNELLA	38826 CORONADO AVE	AVON, OH 44011	G		X		2	1	2					1	2	3	2		3	1					
G-36iv	ANGELINA & DARKO R GEROVAC	38820 CORONADO AVE	AVON, OH 44011	G		X		2	1	2					1	2	3	1		2	3					
G-36v	DAVID K WAGNER & KATHERINE F WILLIS	38816 CORONADO AVE	AVON, OH 44011	G		X		2	1	2					3	1	2	2		3	1					
G-36vi	BRADLEY M & ALEXANDRA K CHIFFON	38810 CORONADO AVE	AVON, OH 44011	G		X		2	1	2					1											
G-36vii	NICOLE D TESAR	38806 CORONADO AVE	AVON, OH 44011	G		X		2	1	2					3	2	1									
G-33ii	DIANA HAFEMAN TRUSTEE	2389 DEERFIELD DR	AVON, OH 44011	G		X		2	1	2					1	2	3	1		3	2					
G-32ii	KATE & TYLER ODELL	2395 DEERFIELD DRIVE	AVON, OH 44011	G		X		2	1	2					2	1	3	1		3	2				Please build it!!!	
G-33ii	CARMEL WOODS OF AVON LLC	2573 WYNDGATE CT	WESTLAKE, OH 44145: Property Address: 2383 Deerfield Rd, Avon OH 44011	G				2	0																	
G-44iii	ALISSA M KIKTAVY	38800 RENWOOD AV	AVON, OH 44011	G		X		2	1	2					2	1	3	1		3	2				Please!	
G-47	DEBORAH SMITH	38798 RENWOOD AVE	AVON, OH 44011	G		X		2	1	2					1	2	3	1		2	3				We need it! Traffic is loud especially at night.	
G-47	DARREN KIMBLE	38796 RENWOOD AVE	AVON, OH 44011	G				2	0																	
					150	51	15	0	210	65	115	0	1		61	63	57	55		52	54					
									43%		55%															

First Choice	17	35	11	28	5	18
Second Choice	24	23	13	16	18	20
Third Choice	20	5	33	11	29	16

Barrier G Dry Stack Texture - Gray

# Appendix E

## Returned Survey Forms and Other Communications





# NOISE WALL SURVEY

Ohio Department of Transportation District #3  
906 Clark Avenue  
Ashland, OH 44805

Levi Wingler, Environmental Specialist  
Levi.Wingler@dot.ohio.gov  
(419) 207-7171

## I-90 Expansion, LOR-I90-10.76, Project PID: 107714 Barrier A

You are receiving this survey because ODOT has determined your property would receive an acoustic benefit from a proposed noise barrier if one were to be constructed. Responses to this questionnaire will be used to determine whether a noise barrier should be built and, if so, what the portion of the proposed noise barrier facing your property should look like.

Printed Name:

Signature:

Address:

Email Address: (optional)

Phone: (optional)

*Christina Funk*  
*Christina Funk*  
*4900 Freedland Dr. Ellettsville, Mo.*  
*404-400-6888*

Please check one:







- I own and live at the property.
- I rent/lease the property.
- I own but do NOT live at the property.

Please check one:

- A noise barrier **SHOULD** be built.
- A noise barrier **SHOULD NOT** be built.
- NO OPINION** on a noise barrier

If we do not receive a response from you, we will consider your vote to be "A noise barrier SHOULD NOT be built." If positive responses from all properties in the neighborhood (see attached map) who would benefit from a noise wall are less than 51%, we will consider there to be a lack of interest and a noise barrier will not be built.

Please indicate your 1<sup>st</sup>, 2<sup>nd</sup>, and 3<sup>rd</sup> choice for concrete texture and for concrete color by circling 1, 2, or 3 next to each texture/color choice:

CONCRETE TEXTURE CHOICE					
	<input checked="" type="radio"/> 1		<input type="radio"/> 1		<input checked="" type="radio"/> 1
	<input checked="" type="radio"/> 2		<input type="radio"/> 2		<input type="radio"/> 2
	<input type="radio"/> 3		<input checked="" type="radio"/> 3		<input type="radio"/> 3
Ashlar Stone Texture		Dry Stack Texture		Fieldstone Texture	
CONCRETE COLOR CHOICE					
	<input checked="" type="radio"/> 1		<input type="radio"/> 1		<input type="radio"/> 1
	<input type="radio"/> 2		<input checked="" type="radio"/> 2		<input type="radio"/> 2
	<input type="radio"/> 3		<input type="radio"/> 3		<input checked="" type="radio"/> 3
Grey		Beige		Tan	

Additional Comments:

Thank you for your time and consideration. Please return this survey using the enclosed postage-provided envelope.



# NOISE WALL SURVEY

Ohio Department of Transportation District #3  
906 Clark Avenue  
Ashland, OH 44805

Levi Wingler, Environmental Specialist  
Levi.Wingler@dot.ohio.gov  
(419) 207-7171

## I-90 Expansion, LOR-I90-10.76, Project PID: 107714 Barrier A

You are receiving this survey because ODOT has determined your property would receive an acoustic benefit from a proposed noise barrier if one were to be constructed. Responses to this questionnaire will be used to determine whether a noise barrier should be built and, if so, what the portion of the proposed noise barrier facing your property should look like.

Printed Name:

Jairo Cabrera

Signature:

[Handwritten Signature]

Address:

43011 Crestland Dr. Elyria, OH 44035

Email Address: (optional)

Phone: (optional)

### Please check one:



- I own and live at the property.
- I rent/lease the property.
- I own but do NOT live at the property.

### Please check one:

- A noise barrier **SHOULD** be built.
- A noise barrier **SHOULD NOT** be built.
- NO OPINION** on a noise barrier

If we do not receive a response from you, we will consider your vote to be "A noise barrier SHOULD NOT be built." If positive responses from all properties in the neighborhood (see attached map) who would benefit from a noise wall are less than 51%, we will consider there to be a lack of interest and a noise barrier will not be built.

Please indicate your 1<sup>st</sup>, 2<sup>nd</sup>, and 3<sup>rd</sup> choice for concrete texture and for concrete color by circling 1, 2, or 3 next to each texture/color choice:

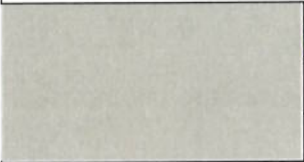
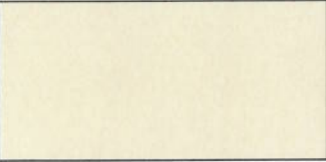
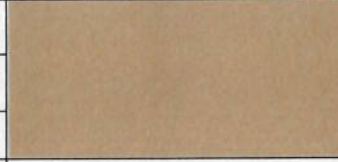
CONCRETE TEXTURE CHOICE					
	1		1		1
	2		2		2
	3		3		3
Ashlar Stone Texture		Dry Stack Texture		Fieldstone Texture	
CONCRETE COLOR CHOICE					
	1		1		1
	2		2		2
	3		3		3
Grey		Beige		Tan	

Additional Comments:

---

---

Thank you for your time and consideration. Please return this survey using the enclosed postage-provided envelope.





# NOISE WALL SURVEY

Ohio Department of Transportation District #3  
906 Clark Avenue  
Ashland, OH 44805

Levi Wingler, Environmental Specialist  
Levi.Wingler@dot.ohio.gov  
(419) 207-7171

## I-90 Expansion, LOR-I90-10.76, Project PID: 107714 Barrier A

You are receiving this survey because ODOT has determined your property would receive an acoustic benefit from a proposed noise barrier if one were to be constructed. Responses to this questionnaire will be used to determine whether a noise barrier should be built and, if so, what the portion of the proposed noise barrier facing your property should look like.

Printed Name: Dolores A. Yonkings  
 Signature: *Dolores A. Yonkings*  
 Address: 43008 Haven Drive, Elyria, Ohio 44035  
 Email Address: (optional) \_\_\_\_\_  
 Phone: (optional) 440-324-3710

**Please check one:**





- I own and live at the property.
- I rent/lease the property.
- I own but do NOT live at the property.

**Please check one:**

- A noise barrier **SHOULD** be built.
- A noise barrier **SHOULD NOT** be built.
- NO OPINION** on a noise barrier

If we do not receive a response from you, we will consider your vote to be "A noise barrier SHOULD NOT be built." If positive responses from all properties in the neighborhood (see attached map) who would benefit from a noise wall are less than 51%, we will consider there to be a lack of interest and a noise barrier will not be built.

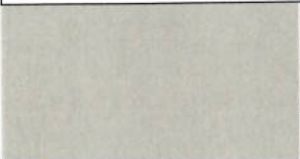
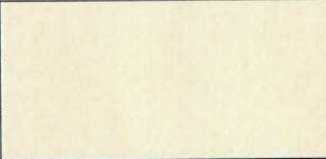
Please indicate your 1<sup>st</sup>, 2<sup>nd</sup>, and 3<sup>rd</sup> choice for concrete texture and for concrete color by circling 1, 2, or 3 next to each texture/color choice:

CONCRETE TEXTURE CHOICE					
	1		1		1
	2		2		2
	3		3		3
Ashlar Stone Texture		Dry Stack Texture		Fieldstone Texture	
CONCRETE COLOR CHOICE					
	1		1		1
	2		2		2
	3		3		3
Grey		Beige		Tan	

Additional Comments:

---

---

Thank you for your time and consideration. Please return this survey using the enclosed postage-provided envelope.



# NOISE WALL SURVEY

Ohio Department of Transportation District #3  
906 Clark Avenue  
Ashland, OH 44805

Levi Wingler, Environmental Specialist  
Levi.Wingler@dot.ohio.gov  
(419) 207-7171

## I-90 Expansion, LOR-I90-10.76, Project PID: 107714 Barrier A

You are receiving this survey because ODOT has determined your property would receive an acoustic benefit from a proposed noise barrier if one were to be constructed. Responses to this questionnaire will be used to determine whether a noise barrier should be built and, if so, what the portion of the proposed noise barrier facing your property should look like.

Printed Name: \_\_\_\_\_  
 Signature: Timothy Brush  
 Address: 42991 Crestlane Dr.  
 Email Address: (optional) Elyria, Ohio 44035  
 Phone: (optional) \_\_\_\_\_

**Please check one:**







- I own and live at the property.
- I rent/lease the property.
- I own but do **NOT** live at the property.

**Please check one:**

- A noise barrier **SHOULD** be built.
- A noise barrier **SHOULD NOT** be built.
- NO OPINION** on a noise barrier

If we do not receive a response from you, we will consider your vote to be "A noise barrier SHOULD NOT be built." If positive responses from all properties in the neighborhood (see attached map) who would benefit from a noise wall are less than 51%, we will consider there to be a lack of interest and a noise barrier will not be built.

Please indicate your 1<sup>st</sup>, 2<sup>nd</sup>, and 3<sup>rd</sup> choice for concrete texture and for concrete color by circling 1, 2, or 3 next to each texture/color choice:

CONCRETE TEXTURE CHOICE					
	1		1		1
	2		2		2
	3		3		3
Ashlar Stone Texture		Dry Stack Texture		Fieldstone Texture	
CONCRETE COLOR CHOICE					
	1		1		1
	2		2		2
	3		3		3
Grey		Beige		Tan	

Additional Comments:

\_\_\_\_\_

*Thank you for your time and consideration. Please return this survey using the enclosed postage-provided envelope.*





# NOISE WALL SURVEY

Ohio Department of Transportation District #3  
906 Clark Avenue  
Ashland, OH 44805

Levi Wingler, Environmental Specialist  
Levi.Wingler@dot.ohio.gov  
(419) 207-7171

I-90 Expansion, LOR-I90-10.76, Project PID: 107714 Barrier A

You are receiving this survey because ODOT has determined your property would receive an acoustic benefit from a proposed noise barrier if one were to be constructed. Responses to this questionnaire will be used to determine whether a noise barrier should be built and, if so, what the portion of the proposed noise barrier facing your property should look like.

Printed Name: FRANCIS J. GOIB  
 Signature: *Francis J. Goib*  
 Address: 6965 FREELAND DR  
 Email Address: (optional) roadclowns411@gmail.com  
 Phone: (optional) 216 287.3869

**Please check one:**





- I own and live at the property.
- I rent/lease the property.
- I own but do NOT live at the property.

**Please check one:**

- A noise barrier **SHOULD** be built.
- A noise barrier **SHOULD NOT** be built.
- NO OPINION** on a noise barrier

If we do not receive a response from you, we will consider your vote to be "A noise barrier SHOULD NOT be built." If positive responses from all properties in the neighborhood (see attached map) who would benefit from a noise wall are less than 51%, we will consider there to be a lack of interest and a noise barrier will not be built.

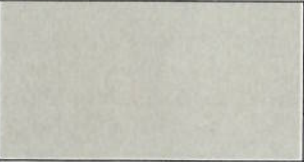
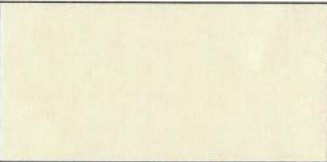
Please indicate your 1<sup>st</sup>, 2<sup>nd</sup>, and 3<sup>rd</sup> choice for concrete texture and for concrete color by circling 1, 2, or 3 next to each texture/color choice:

CONCRETE TEXTURE CHOICE					
	1		1		①
	②		2		2
	3		③		3
Ashlar Stone Texture		Dry Stack Texture		Fieldstone Texture	
CONCRETE COLOR CHOICE					
	1		1		①
	②		2		2
	3		③		3
Grey		Beige		Tan	

**Additional Comments:**

I HAVE BEEN LIVING HERE FOR 25 YRS NOW AND THE NOISE HAS BEEN AWFUL, THANK YOU!

Thank you for your time and consideration. Please return this survey using the enclosed postage-provided envelope.  
HOPE THIS PASSES



# NOISE WALL SURVEY

Ohio Department of Transportation District #3  
906 Clark Avenue  
Ashland, OH 44805

Levi Wingler, Environmental Specialist  
Levi.Wingler@dot.ohio.gov  
(419) 207-7171

I-90 Expansion, LOR-I90-10.76, Project PID: 107714 Barrier A

You are receiving this survey because ODOT has determined your property would receive an acoustic benefit from a proposed noise barrier if one were to be constructed. Responses to this questionnaire will be used to determine whether a noise barrier should be built and, if so, what the portion of the proposed noise barrier facing your property should look like.

Printed Name:  
Signature:  
Address:  
Email Address: (optional)  
Phone: (optional)

Zachary R. Nilges  
[Signature]  
6986 Freeland Dr. Elyria, OH 44035  
nilges97@gmail.com  
440-731-9771 (plz no spam calls)

Please check one:



- I own and live at the property.
- I rent/lease the property.
- I own but do NOT live at the property.

Please check one:

- A noise barrier **SHOULD** be built.
- A noise barrier **SHOULD NOT** be built.
- NO OPINION** on a noise barrier

If we do not receive a response from you, we will consider your vote to be "A noise barrier SHOULD NOT be built." If positive responses from all properties in the neighborhood (see attached map) who would benefit from a noise wall are less than 51%, we will consider there to be a lack of interest and a noise barrier will not be built.

Please indicate your 1<sup>st</sup>, 2<sup>nd</sup>, and 3<sup>rd</sup> choice for concrete texture and for concrete color by circling 1, 2, or 3 next to each texture/color choice:

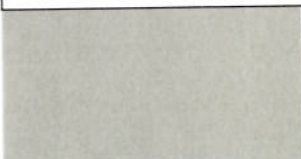
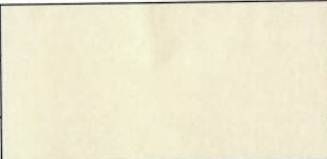
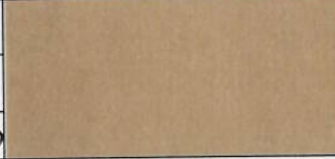
CONCRETE TEXTURE CHOICE					
	(1)		1		1
	2		(2)		2
	3		3		(3)
Ashlar Stone Texture		Dry Stack Texture		Fieldstone Texture	
CONCRETE COLOR CHOICE					
	(1)		1		1
	2		2		(2)
	3		(3)		3
Grey		Beige		Tan	

Additional Comments: Please build barrier or remove  
curble strips

Thank you for your time and consideration. Please return this survey using the enclosed postage-provided envelope.





# NOISE WALL SURVEY

Ohio Department of Transportation District #3  
906 Clark Avenue  
Ashland, OH 44805

Levi Wingler, Environmental Specialist  
Levi.Wingler@dot.ohio.gov  
(419) 207-7171

## I-90 Expansion, LOR-I90-10.76, Project PID: 107714 Barrier A

You are receiving this survey because ODOT has determined your property would receive an acoustic benefit from a proposed noise barrier if one were to be constructed. Responses to this questionnaire will be used to determine whether a noise barrier should be built and, if so, what the portion of the proposed noise barrier facing your property should look like.

Printed Name:

Signature:

Address:

Email Address: (optional)

Phone: (optional)

*Myron R. Helen A. Schumacher*  
*Myron R. Schumacher Helen A. Schumacher*  
*6978 Freeland Dr. Clysia Oh 44035*  
*whiteyhelan@yahoo.com*  
*440 3718645*

Please check one:





- I own and live at the property.
- I rent/lease the property.
- I own but do NOT live at the property.

Please check one:

- A noise barrier **SHOULD** be built.
- A noise barrier **SHOULD NOT** be built.
- NO OPINION** on a noise barrier

If we do not receive a response from you, we will consider your vote to be "A noise barrier SHOULD NOT be built." If positive responses from all properties in the neighborhood (see attached map) who would benefit from a noise wall are less than 51%, we will consider there to be a lack of interest and a noise barrier will not be built.

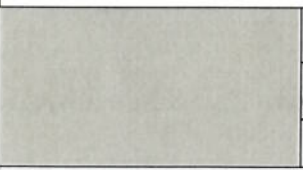
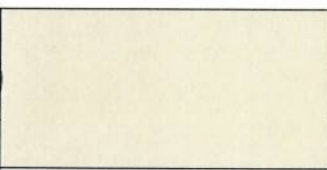
Please indicate your 1<sup>st</sup>, 2<sup>nd</sup>, and 3<sup>rd</sup> choice for concrete texture and for concrete color by circling 1, 2, or 3 next to each texture/color choice:

CONCRETE TEXTURE CHOICE					
	1		①		1
	②		2		2
	3		3		③
Ashlar Stone Texture		Dry Stack Texture		Fieldstone Texture	
CONCRETE COLOR CHOICE					
	1		①		1
	②		2		2
	3		3		③
Grey		Beige		Tan	

Additional Comments:

*I've wanted this since we moved in!!*

Thank you for your time and consideration. Please return this survey using the enclosed postage-provided envelope.



# NOISE WALL SURVEY

Ohio Department of Transportation District #3  
906 Clark Avenue  
Ashland, OH 44805

Levi Wingler, Environmental Specialist  
Levi.Wingler@dot.ohio.gov  
(419) 207-7171

## I-90 Expansion, LOR-I90-10.76, Project PID: 107714 Barrier A

You are receiving this survey because ODOT has determined your property would receive an acoustic benefit from a proposed noise barrier if one were to be constructed. Responses to this questionnaire will be used to determine whether a noise barrier should be built and, if so, what the portion of the proposed noise barrier facing your property should look like.

Printed Name:

Signature:

Address:

Email Address: (optional)

Phone: (optional)

BARBARA R. MESSAROS  
Barbara R Messaros  
42980 CRESTWAVE DR. ELYRIA, OH 44035  
MESSAROSBARBARA@GMAIL.COM

Please check one:





- I own and live at the property.
- I rent/lease the property.
- I own but do NOT live at the property.

Please check one:

- A noise barrier **SHOULD** be built.
- A noise barrier **SHOULD NOT** be built.
- NO OPINION** on a noise barrier

If we do not receive a response from you, we will consider your vote to be "A noise barrier SHOULD NOT be built." If positive responses from all properties in the neighborhood (see attached map) who would benefit from a noise wall are less than 51%, we will consider there to be a lack of interest and a noise barrier will not be built.

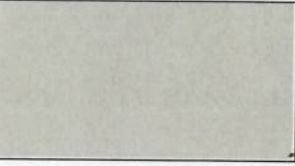
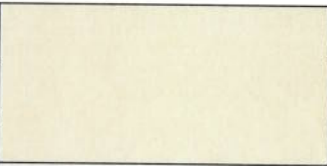
Please indicate your 1<sup>st</sup>, 2<sup>nd</sup>, and 3<sup>rd</sup> choice for concrete texture and for concrete color by circling 1, 2, or 3 next to each texture/color choice:

CONCRETE TEXTURE CHOICE					
	<input checked="" type="checkbox"/>		1		1
	2		<input checked="" type="checkbox"/>		2
	3		3		<input checked="" type="checkbox"/>
Ashlar Stone Texture		Dry Stack Texture		Fieldstone Texture	
CONCRETE COLOR CHOICE					
	1		1		<input checked="" type="checkbox"/>
	2		<input checked="" type="checkbox"/>		2
	<input checked="" type="checkbox"/>		3		3
Grey		Beige		Tan	

Additional Comments: THIS IS A WISH WE ALWAYS WANTED.  
WE ALSO NEED IT TO BE QUITE ZONE -  
NO JACK BRABING! WE CAN NOT BE OUTSIDE BECAUSE  
OF THE NOISES  
ATTIMES!

Thank you for your time and consideration. Please return this survey using the enclosed postage-provided envelope.





# NOISE WALL SURVEY

Ohio Department of Transportation District #3  
906 Clark Avenue  
Ashland, OH 44805

Levi Wingler, Environmental Specialist  
Levi.Wingler@dot.ohio.gov  
(419) 207-7171

## I-90 Expansion, LOR-I90-10.76, Project PID: 107714 Barrier A

You are receiving this survey because ODOT has determined your property would receive an acoustic benefit from a proposed noise barrier if one were to be constructed. Responses to this questionnaire will be used to determine whether a noise barrier should be built and, if so, what the portion of the proposed noise barrier facing your property should look like.

Printed Name:

Albert D. Messanos

Signature:

Albert D. Messanos

Address:

42968 Crestlane Dr. Elyria Ohio

Email Address: (optional)

messanosdan41@gmail.com

Phone: (optional)

216-973-7479

44031

Please check one:



- I own and live at the property.
- I rent/lease the property.
- I own but do NOT live at the property.

Please check one:

- A noise barrier **SHOULD** be built.
- A noise barrier **SHOULD NOT** be built.
- NO OPINION** on a noise barrier

If we do not receive a response from you, we will consider your vote to be "A noise barrier SHOULD NOT be built." If positive responses from all properties in the neighborhood (see attached map) who would benefit from a noise wall are less than 51%, we will consider there to be a lack of interest and a noise barrier will not be built.

Please indicate your 1<sup>st</sup>, 2<sup>nd</sup>, and 3<sup>rd</sup> choice for concrete texture and for concrete color by circling 1, 2, or 3 next to each texture/color choice:

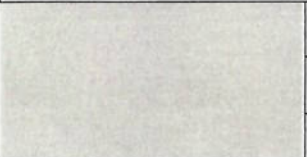
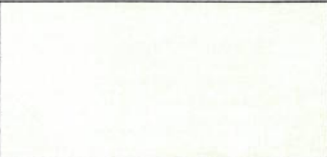
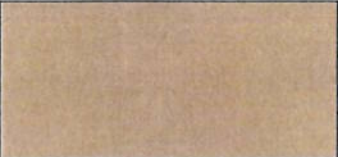
CONCRETE TEXTURE CHOICE					
	<input checked="" type="checkbox"/> 1		1		1
	2		2		2
	3		3		3
Ashlar Stone Texture		Dry Stack Texture		Fieldstone Texture	
CONCRETE COLOR CHOICE					
	<input checked="" type="checkbox"/> 1		1		1
	2		2		2
	3		3		3
Grey		Beige		Tan	

Additional Comments:

make this a quite zone

Thank you for your time and consideration. Please return this survey using the enclosed postage-provided envelope.



# NOISE WALL SURVEY

Ohio Department of Transportation District #3  
906 Clark Avenue  
Ashland, OH 44805

Levi Wingler, Environmental Specialist  
Levi.Wingler@dot.ohio.gov  
(419) 207-7171

## I-90 Expansion, LOR-I90-10.76, Project PID: 107714 Barrier A

You are receiving this survey because ODOT has determined your property would receive an acoustic benefit from a proposed noise barrier if one were to be constructed. Responses to this questionnaire will be used to determine whether a noise barrier should be built and, if so, what the portion of the proposed noise barrier facing your property should look like.

Printed Name: CAROLYN GONZALEZ  
 Signature: *Carolyn*  
 Address: 2139 E. 41ST LORAIN OH. 44055  
 Email Address: (optional) \_\_\_\_\_  
 Phone: (optional) 440-752-1761

**Please check one:**





- I own and live at the property.
- I rent/lease the property.
- I own but do NOT live at the property.

**Please check one:**

- A noise barrier **SHOULD** be built.
- A noise barrier **SHOULD NOT** be built.
- NO OPINION** on a noise barrier

If we do not receive a response from you, we will consider your vote to be "A noise barrier SHOULD NOT be built." If positive responses from all properties in the neighborhood (see attached map) who would benefit from a noise wall are less than 51%, we will consider there to be a lack of interest and a noise barrier will not be built.

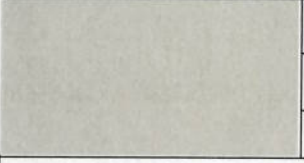
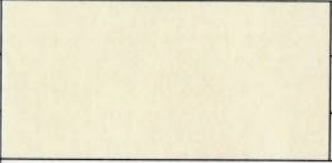
Please indicate your 1<sup>st</sup>, 2<sup>nd</sup>, and 3<sup>rd</sup> choice for concrete texture and for concrete color by circling 1, 2, or 3 next to each texture/color choice:

CONCRETE TEXTURE CHOICE					
	<u>1</u>		1		1
	2		<u>2</u>		2
	3		3		<u>3</u>
Ashlar Stone Texture		Dry Stack Texture		Fieldstone Texture	
CONCRETE COLOR CHOICE					
	1		1		1
	2		2		2
	3		3		3
Grey		Beige		Tan	

Additional Comments:

Thank you for your time and consideration. Please return this survey using the enclosed postage-provided envelope.





# NOISE WALL SURVEY

Ohio Department of Transportation District #3  
906 Clark Avenue  
Ashland, OH 44805

Levi Wingler, Environmental Specialist  
Levi.Wingler@dot.ohio.gov  
(419) 207-7171

## I-90 Expansion, LOR-I90-10.76, Project PID: 107714 Barrier EE

You are receiving this survey because ODOT has determined your property would receive an acoustic benefit from a proposed noise barrier if one were to be constructed. Responses to this questionnaire will be used to determine whether a noise barrier should be built and, if so, what the portion of the proposed noise barrier facing your property should look like.





Printed Name: \_\_\_\_\_  
 Signature: Mandi C. Raneri  
 Address: 361 Loyola Drive, Elyria, OH 44035  
 Email Address: (optional) raneri.mandi@gmail.com  
 Phone: (optional) 440-371-1939

- Please check one:**
- I own and live at the property.
  - I rent/lease the property.
  - I own but do NOT live at the property.

- Please check one:**
- A noise barrier **SHOULD** be built.
  - A noise barrier **SHOULD NOT** be built.
  - NO OPINION** on a noise barrier

If we do not receive a response from you, we will consider your vote to be "A noise barrier SHOULD NOT be built." If positive responses from all properties in the neighborhood (see attached map) who would benefit from a noise wall are less than 51%, we will consider there to be a lack of interest and a noise barrier will not be built.

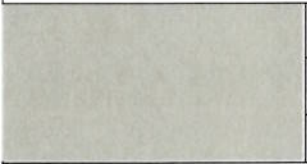
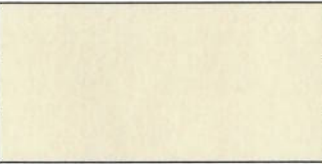
Please indicate your 1<sup>st</sup>, 2<sup>nd</sup>, and 3<sup>rd</sup> choice for concrete texture and for concrete color by circling 1, 2, or 3 next to each texture/color choice:

CONCRETE TEXTURE CHOICE					
	1		1		1
	2		2		2
	3		3		3
Ashlar Stone Texture		Dry Stack Texture		Fieldstone Texture	
CONCRETE COLOR CHOICE					
	1		1		1
	2		2		2
	3		3		3
Grey		Beige		Tan	

Additional Comments:

Thank you for your time and consideration. Please return this survey using the enclosed postage-provided envelope.



# NOISE WALL SURVEY

Ohio Department of Transportation District #3  
906 Clark Avenue  
Ashland, OH 44805

Levi Wingler, Environmental Specialist  
Levi.Wingler@dot.ohio.gov  
(419) 207-7171

## I-90 Expansion, LOR-I90-10.76, Project PID: 107714 Barrier EE

You are receiving this survey because ODOT has determined your property would receive an acoustic benefit from a proposed noise barrier if one were to be constructed. Responses to this questionnaire will be used to determine whether a noise barrier should be built and, if so, what the portion of the proposed noise barrier facing your property should look like.

Printed Name: Jashua Ayers  
 Signature: *Jashua Ayers*  
 Address: 176 Hemlock Dr.  
 Email Address: (optional) \_\_\_\_\_  
 Phone: (optional) 440-670-4528

**Please check one:**





- I own and live at the property.
- I rent/lease the property.
- I own but do NOT live at the property.

**Please check one:**

- A noise barrier **SHOULD** be built.
- A noise barrier **SHOULD NOT** be built.
- NO OPINION** on a noise barrier

If we do not receive a response from you, we will consider your vote to be "A noise barrier SHOULD NOT be built." If positive responses from all properties in the neighborhood (see attached map) who would benefit from a noise wall are less than 51%, we will consider there to be a lack of interest and a noise barrier will not be built.

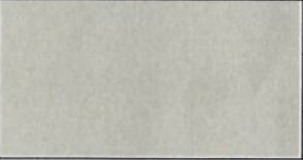
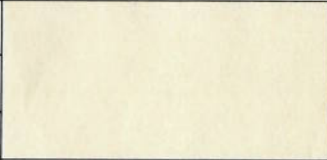
Please indicate your 1<sup>st</sup>, 2<sup>nd</sup>, and 3<sup>rd</sup> choice for concrete texture and for concrete color by circling 1, 2, or 3 next to each texture/color choice:

CONCRETE TEXTURE CHOICE					
	1		①		1
	②		2		2
	3		3		③
Ashlar Stone Texture		Dry Stack Texture		Fieldstone Texture	
CONCRETE COLOR CHOICE					
	1		1		1
	2		2		2
	3		3		3
Grey		Beige		Tan	

**Additional Comments:**

Excited for the wall!

Thank you for your time and consideration. Please return this survey using the enclosed postage-provided envelope.





# NOISE WALL SURVEY

Ohio Department of Transportation District #3  
906 Clark Avenue  
Ashland, OH 44805

Levi Wingler, Environmental Specialist  
Levi.Wingler@dot.ohio.gov  
(419) 207-7171

## I-90 Expansion, LOR-I90-10.76, Project PID: 107714 Barrier EE

You are receiving this survey because ODOT has determined your property would receive an acoustic benefit from a proposed noise barrier if one were to be constructed. Responses to this questionnaire will be used to determine whether a noise barrier should be built and, if so, what the portion of the proposed noise barrier facing your property should look like.

Printed Name:

Elisabeth Antic

Signature:

Elisabeth Antic

Address:

192 Hemlock Dr. Elgin, OH 44035

Email Address: (optional)

lisa-antic@yahoo.com

Phone: (optional)

440-785-5308

### Please check one:





- I own and live at the property.
- I rent/lease the property.
- I own but do NOT live at the property.

### Please check one:

- A noise barrier **SHOULD** be built.
- A noise barrier **SHOULD NOT** be built.
- NO OPINION** on a noise barrier

If we do not receive a response from you, we will consider your vote to be "A noise barrier SHOULD NOT be built." If positive responses from all properties in the neighborhood (see attached map) who would benefit from a noise wall are less than 51%, we will consider there to be a lack of interest and a noise barrier will not be built.

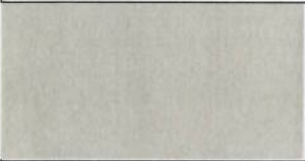
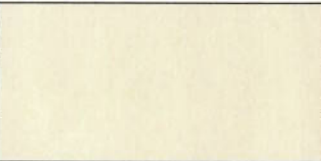
Please indicate your 1<sup>st</sup>, 2<sup>nd</sup>, and 3<sup>rd</sup> choice for concrete texture and for concrete color by circling 1, 2, or 3 next to each texture/color choice:

CONCRETE TEXTURE CHOICE					
	1		1		1
	2		2		2
	3		3		3
Ashlar Stone Texture		Dry Stack Texture		Fieldstone Texture	
CONCRETE COLOR CHOICE					
	1		1		1
	2		2		2
	3		3		3
Grey		Beige		Tan	

Additional Comments:

---

Thank you for your time and consideration. Please return this survey using the enclosed postage-provided envelope.



# NOISE WALL SURVEY

Ohio Department of Transportation District #3  
906 Clark Avenue  
Ashland, OH 44805

Levi Wingler, Environmental Specialist  
Levi.Wingler@dot.ohio.gov  
(419) 207-7171

## I-90 Expansion, LOR-I90-10.76, Project PID: 107714 Barrier EE

You are receiving this survey because ODOT has determined your property would receive an acoustic benefit from a proposed noise barrier if one were to be constructed. Responses to this questionnaire will be used to determine whether a noise barrier should be built and, if so, what the portion of the proposed noise barrier facing your property should look like.

Printed Name:

Gary Brouder

Signature:

[Signature]

Address:

187 Hemlock Dr. Elyria, Oh. 44035

Email Address: (optional)

Phone: (optional)

440-749-8810

### Please check one:





- I own and live at the property.
- I rent/lease the property.
- I own but do NOT live at the property.

### Please check one:

- A noise barrier **SHOULD** be built.
- A noise barrier **SHOULD NOT** be built.
- NO OPINION** on a noise barrier

If we do not receive a response from you, we will consider your vote to be "A noise barrier SHOULD NOT be built." If positive responses from all properties in the neighborhood (see attached map) who would benefit from a noise wall are less than 51%, we will consider there to be a lack of interest and a noise barrier will not be built.

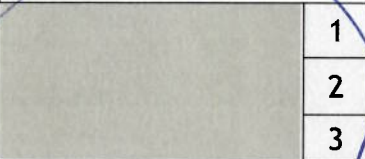
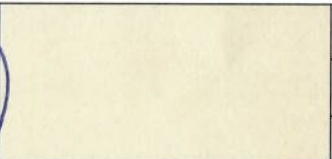
Please indicate your 1<sup>st</sup>, 2<sup>nd</sup>, and 3<sup>rd</sup> choice for concrete texture and for concrete color by circling 1, 2, or 3 next to each texture/color choice:

CONCRETE TEXTURE CHOICE					
	1		1		1
	2		2		2
	3		3		3
Ashlar Stone Texture		Dry Stack Texture		Fieldstone Texture	
CONCRETE COLOR CHOICE					
	1		1		1
	2		2		2
	3		3		3
Grey		Beige		Tan	

Additional Comments:

Thank you \*

Thank you for your time and consideration. Please return this survey using the enclosed postage-provided envelope.





# NOISE WALL SURVEY

Ohio Department of Transportation District #3  
906 Clark Avenue  
Ashland, OH 44805

Levi Wingler, Environmental Specialist  
Levi.Wingler@dot.ohio.gov  
(419) 207-7171

## I-90 Expansion, LOR-I90-10.76, Project PID: 107714 Barrier EE

You are receiving this survey because ODOT has determined your property would receive an acoustic benefit from a proposed noise barrier if one were to be constructed. Responses to this questionnaire will be used to determine whether a noise barrier should be built and, if so, what the portion of the proposed noise barrier facing your property should look like.

Printed Name: Laura Yusoff  
 Signature: [Handwritten Signature]  
 Address: 184 Hemlock Dr. Elyria Oh. 44035  
 Email Address: (optional) Layus74@yahoo.com  
 Phone: (optional) 440-299-7578

**Please check one:**





- I own and live at the property.
- I rent/lease the property.
- I own but do NOT live at the property.

**Please check one:**

- A noise barrier **SHOULD** be built.
- A noise barrier **SHOULD NOT** be built.
- NO OPINION** on a noise barrier

If we do not receive a response from you, we will consider your vote to be "A noise barrier SHOULD NOT be built." If positive responses from all properties in the neighborhood (see attached map) who would benefit from a noise wall are less than 51%, we will consider there to be a lack of interest and a noise barrier will not be built.

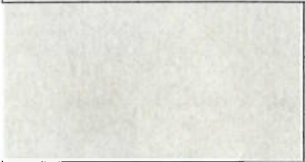
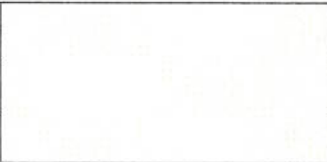
Please indicate your 1<sup>st</sup>, 2<sup>nd</sup>, and 3<sup>rd</sup> choice for concrete texture and for concrete color by circling 1, 2, or 3 next to each texture/color choice:

CONCRETE TEXTURE CHOICE					
	1		1		1
	2		2		2
	3		3		3
Ashlar Stone Texture		Dry Stack Texture		Fieldstone Texture	
CONCRETE COLOR CHOICE					
	1		1		1
	2		2		2
	3		3		3
Grey		Beige		Tan	

**Additional Comments:**

This is desperately needed now. I cannot imagine this highway with more lanes and no wall.

Thank you for your time and consideration. Please return this survey using the enclosed postage-provided envelope.



# NOISE WALL SURVEY

Ohio Department of Transportation District #3  
906 Clark Avenue  
Ashland, OH 44805

Levi Wingler, Environmental Specialist  
Levi.Wingler@dot.ohio.gov  
(419) 207-7171

## I-90 Expansion, LOR-I90-10.76, Project PID: 107714 Barrier EE

You are receiving this survey because ODOT has determined your property would receive an acoustic benefit from a proposed noise barrier if one were to be constructed. Responses to this questionnaire will be used to determine whether a noise barrier should be built and, if so, what the portion of the proposed noise barrier facing your property should look like.

Printed Name:  
Signature:  
Address:  
Email Address: (optional)  
Phone: (optional)

David P. Wilbert & Michele A. Wilbert  
David P. Wilbert & Michele A. Wilbert  
177 Hemlock Dr. Elyria Ohio 44035  
dwilbert@oh.rr.com  
440-865-1587

### Please check one:





- I own and live at the property.
- I rent/lease the property.
- I own but do NOT live at the property.

### Please check one:

- A noise barrier **SHOULD** be built.
- A noise barrier **SHOULD NOT** be built.
- NO OPINION** on a noise barrier

If we do not receive a response from you, we will consider your vote to be "A noise barrier SHOULD NOT be built." If positive responses from all properties in the neighborhood (see attached map) who would benefit from a noise wall are less than 51%, we will consider there to be a lack of interest and a noise barrier will not be built.

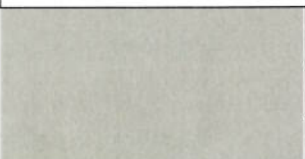
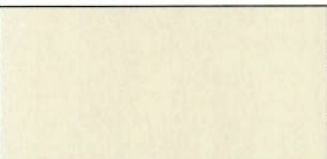
Please indicate your 1<sup>st</sup>, 2<sup>nd</sup>, and 3<sup>rd</sup> choice for concrete texture and for concrete color by circling 1, 2, or 3 next to each texture/color choice:

CONCRETE TEXTURE CHOICE					
	1		1		①
	2		②		2
	③		3		3
Ashlar Stone Texture		Dry Stack Texture		Fieldstone Texture	
CONCRETE COLOR CHOICE					
	1		1		①
	2		②		2
	③		3		3
Grey		Beige		Tan	

Additional Comments:

Thank you for your time and consideration. Please return this survey using the enclosed postage-provided envelope.





# NOISE WALL SURVEY

Ohio Department of Transportation District #3  
906 Clark Avenue  
Ashland, OH 44805

Levi Wingler, Environmental Specialist  
Levi.Wingler@dot.ohio.gov  
(419) 207-7171

I-90 Expansion, LOR-I90-10.76, Project PID: 107714 Barrier EE

You are receiving this survey because ODOT has determined your property would receive an acoustic benefit from a proposed noise barrier if one were to be constructed. Responses to this questionnaire will be used to determine whether a noise barrier should be built and, if so, what the portion of the proposed noise barrier facing your property should look like.

Printed Name: \_\_\_\_\_  
 Signature: Alice and Robert Simpson  
 Address: Alice C. Simpson Robert L. Simpson  
190 Hemlock Drive Elyria, Ohio 44035  
 Email Address: (optional) \_\_\_\_\_  
 Phone: (optional) \_\_\_\_\_

**Please check one:**





- I own and live at the property.
- I rent/lease the property.
- I own but do NOT live at the property.

**Please check one:**

- A noise barrier **SHOULD** be built.
- A noise barrier **SHOULD NOT** be built.
- NO OPINION** on a noise barrier

If we do not receive a response from you, we will consider your vote to be "A noise barrier SHOULD NOT be built." If positive responses from all properties in the neighborhood (see attached map) who would benefit from a noise wall are less than 51%, we will consider there to be a lack of interest and a noise barrier will not be built.

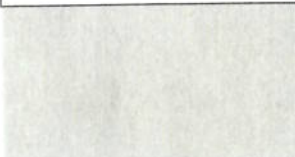
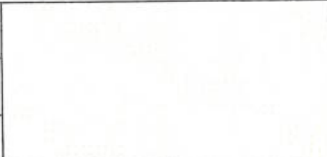
Please indicate your 1<sup>st</sup>, 2<sup>nd</sup>, and 3<sup>rd</sup> choice for concrete texture and for concrete color by circling 1, 2, or 3 next to each texture/color choice:

CONCRETE TEXTURE CHOICE					
	1		1		1
	2		2		2
	3		3		3
Ashlar Stone Texture		Dry Stack Texture		Fieldstone Texture	
CONCRETE COLOR CHOICE					
	1		1		1
	2		2		2
	3		3		3
Grey		Beige		Tan	

Additional Comments:

\_\_\_\_\_

Thank you for your time and consideration. Please return this survey using the enclosed postage-provided envelope.



# NOISE WALL SURVEY

Ohio Department of Transportation District #3  
906 Clark Avenue  
Ashland, OH 44805

Levi Wingler, Environmental Specialist  
Levi.Wingler@dot.ohio.gov  
(419) 207-7171

## I-90 Expansion, LOR-I90-10.76, Project PID: 107714 Barrier EE

You are receiving this survey because ODOT has determined your property would receive an acoustic benefit from a proposed noise barrier if one were to be constructed. Responses to this questionnaire will be used to determine whether a noise barrier should be built and, if so, what the portion of the proposed noise barrier facing your property should look like.

Printed Name: Home Is Here LLC

Signature: Home Is Here LLC by Madral & Yost, LLC

Address: 22 Ridgeside Cir., Milan, OH 44846

Email Address: (optional) htridge@gmail.com

Phone: (optional)

### Please check one:





- I own and live at the property.
- I rent/lease the property.
- I own but do NOT live at the property.

### Please check one:

- A noise barrier **SHOULD** be built.
- A noise barrier **SHOULD NOT** be built.
- NO OPINION** on a noise barrier

If we do not receive a response from you, we will consider your vote to be "A noise barrier SHOULD NOT be built." If positive responses from all properties in the neighborhood (see attached map) who would benefit from a noise wall are less than 51%, we will consider there to be a lack of interest and a noise barrier will not be built.

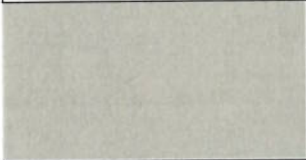
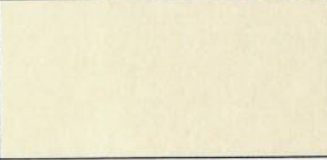
Please indicate your 1<sup>st</sup>, 2<sup>nd</sup>, and 3<sup>rd</sup> choice for concrete texture and for concrete color by circling 1, 2, or 3 next to each texture/color choice:

CONCRETE TEXTURE CHOICE					
	1		1		1
	2		2		2
	3		3		3
Ashlar Stone Texture		Dry Stack Texture		Fieldstone Texture	
CONCRETE COLOR CHOICE					
	1		1		1
	2		2		2
	3		3		3
Grey		Beige		Tan	

### Additional Comments:

RE: I-90 Expansion, LOR-190-10-76, Proj PID: 107714 Barrier EE

Thank you for your time and consideration. Please return this survey using the enclosed postage-provided envelope.





# NOISE WALL SURVEY

Ohio Department of Transportation District #3  
906 Clark Avenue  
Ashland, OH 44805

Levi Wingler, Environmental Specialist  
Levi.Wingler@dot.ohio.gov  
(419) 207-7171

I-90 Expansion, LOR-I90-10.76, Project PID: 107714 Barrier EE

You are receiving this survey because ODOT has determined your property would receive an acoustic benefit from a proposed noise barrier if one were to be constructed. Responses to this questionnaire will be used to determine whether a noise barrier should be built and, if so, what the portion of the proposed noise barrier facing your property should look like.

Printed Name: Jason Shibley  
 Signature: *Jason Shibley*  
 Address: 2186 Hemlock Dr., Ellettsville, OH 44035  
 Email Address: (optional) Swirlpoe@Gmail.com  
 Phone: (optional) \_\_\_\_\_

**Please check one:**



- I own and live at the property.
- I rent/lease the property.
- I own but do NOT live at the property.

**Please check one:**

- A noise barrier **SHOULD** be built.
- A noise barrier **SHOULD NOT** be built.
- NO OPINION** on a noise barrier

If we do not receive a response from you, we will consider your vote to be "A noise barrier SHOULD NOT be built." If positive responses from all properties in the neighborhood (see attached map) who would benefit from a noise wall are less than 51%, we will consider there to be a lack of interest and a noise barrier will not be built.

Please indicate your 1<sup>st</sup>, 2<sup>nd</sup>, and 3<sup>rd</sup> choice for concrete texture and for concrete color by circling 1, 2, or 3 next to each texture/color choice:

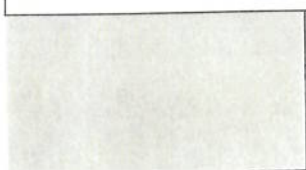
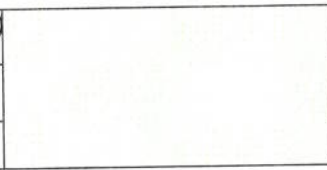
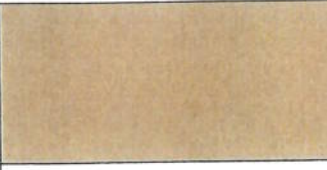
CONCRETE TEXTURE CHOICE					
	1		①		1
	②		2		2
	3		3		③
Ashlar Stone Texture		Dry Stack Texture		Fieldstone Texture	
CONCRETE COLOR CHOICE					
	①		1		1
	2		2		②
	3		③		3
Grey		Beige		Tan	

Additional Comments:

---

Thank you for your time and consideration. Please return this survey using the enclosed postage-provided envelope.



# NOISE WALL SURVEY

Ohio Department of Transportation District #3  
906 Clark Avenue  
Ashland, OH 44805

Levi Wingler, Environmental Specialist  
Levi.Wingler@dot.ohio.gov  
(419) 207-7171

## I-90 Expansion, LOR-I90-10.76, Project PID: 107714 Barrier EE

You are receiving this survey because ODOT has determined your property would receive an acoustic benefit from a proposed noise barrier if one were to be constructed. Responses to this questionnaire will be used to determine whether a noise barrier should be built and, if so, what the portion of the proposed noise barrier facing your property should look like.







Printed Name: MICHAEL GEHRKE  
 Signature: [Handwritten Signature]  
 Address: 196 HEMLOCK DR - E. 36 + E. 37  
 Email Address: (optional) GEHRKE43@YAHOO.COM  
 Phone: (optional) 440-308-0430

- Please check one:**
- I own and live at the property.
  - I rent/lease the property.
  - I own but do NOT live at the property.

- Please check one:**
- A noise barrier "SHOULD" be built.
  - A noise barrier "SHOULD NOT" be built.
  - NO OPINION on a noise barrier

If we do not receive a response from you, we will consider your vote to be "A noise barrier SHOULD NOT be built." If positive responses from all properties in the neighborhood (see attached map) who would benefit from a noise wall are less than 51%, we will consider there to be a lack of interest and a noise barrier will not be built.

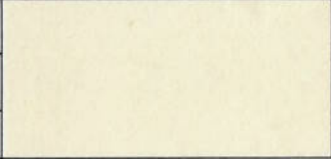
Please indicate your 1<sup>st</sup>, 2<sup>nd</sup>, and 3<sup>rd</sup> choice for concrete texture and for concrete color by circling 1, 2, or 3 next to each texture/color choice:

CONCRETE TEXTURE CHOICE					
	1		1		1
	2		2		2
	3		3		3
Ashlar Stone Texture		Dry Stack Texture		Fieldstone Texture	
CONCRETE COLOR CHOICE					
	1		1		1
	2		2		2
	3		3		3
Grey		Beige		Tan	

Additional Comments:  
OHM G!!! THANK YOU, THE NOISE IS DEFENING!!  
THE TRUCKS SHAKE MY HOUSE

Thank you for your time and consideration. Please return this survey using the enclosed postage-provided envelope.  
MOTORCYCLES WAKE ME UP.





# NOISE WALL SURVEY

Ohio Department of Transportation District #3  
906 Clark Avenue  
Ashland, OH 44805

Levi Wingler, Environmental Specialist  
Levi.Wingler@dot.ohio.gov  
(419) 207-7171

I-90 Expansion, LOR-I90-10.76, Project PID: 107714 Barrier EE

You are receiving this survey because ODOT has determined your property would receive an acoustic benefit from a proposed noise barrier if one were to be constructed. Responses to this questionnaire will be used to determine whether a noise barrier should be built and, if so, what the portion of the proposed noise barrier facing your property should look like.

Printed Name:

Chris + Veronica Newton

Signature:

Address:

188 Hemlock dr Elyria, OH 44035

Email Address: (optional)

Phone: (optional)

440-453-7264

Please check one:





- I own and live at the property.
- I rent/lease the property.
- I own but do NOT live at the property.

Please check one:

- A noise barrier **SHOULD** be built.
- A noise barrier **SHOULD NOT** be built.
- NO OPINION** on a noise barrier

If we do not receive a response from you, we will consider your vote to be "A noise barrier **SHOULD NOT** be built." If positive responses from all properties in the neighborhood (see attached map) who would benefit from a noise wall are less than 51%, we will consider there to be a lack of interest and a noise barrier will not be built.

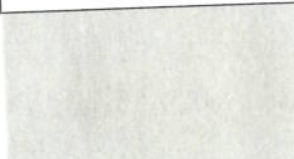
Please indicate your 1<sup>st</sup>, 2<sup>nd</sup>, and 3<sup>rd</sup> choice for concrete texture and for concrete color by circling 1, 2, or 3 next to each texture/color choice:

CONCRETE TEXTURE CHOICE					
	1		1		1
	2		2		2
	3		3		3
Ashlar Stone Texture		Dry Stack Texture		Fieldstone Texture	
CONCRETE COLOR CHOICE					
	1		1		1
	2		2		2
	3		3		3
Grey		Beige		Tan	

Additional Comments:

---

Thank you for your time and consideration. Please return this survey using the enclosed postage-provided envelope.



# NOISE WALL SURVEY

Ohio Department of Transportation District #3  
906 Clark Avenue  
Ashland, OH 44805

Levi Wingler, Environmental Specialist  
Levi.Wingler@dot.ohio.gov  
(419) 207-7171

## I-90 Expansion, LOR-I90-10.76, Project PID: 107714 Barrier EE

You are receiving this survey because ODOT has determined your property would receive an acoustic benefit from a proposed noise barrier if one were to be constructed. Responses to this questionnaire will be used to determine whether a noise barrier should be built and, if so, what the portion of the proposed noise barrier facing your property should look like.

Printed Name:

Mohd Abdel-Rahman

Signature:

Mohd Abdel-Rahman

Address:

180 Hemlock Dr. Elyria, OH 44035

Email Address: (optional)

mo@nimerco.com

Phone: (optional)

440-225-0299

**Please check one:**





- I own and live at the property.
- I rent/lease the property.
- I own but do NOT live at the property.

**Please check one:**

- A noise barrier **SHOULD** be built.
- A noise barrier **SHOULD NOT** be built.
- NO OPINION** on a noise barrier

If we do not receive a response from you, we will consider your vote to be "A noise barrier SHOULD NOT be built." If positive responses from all properties in the neighborhood (see attached map) who would benefit from a noise wall are less than 51%, we will consider there to be a lack of interest and a noise barrier will not be built.

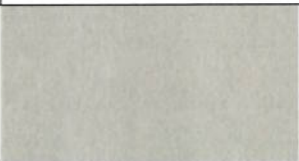
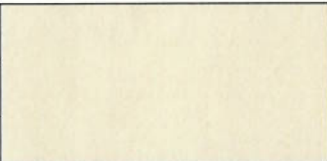
Please indicate your 1<sup>st</sup>, 2<sup>nd</sup>, and 3<sup>rd</sup> choice for concrete texture and for concrete color by circling 1, 2, or 3 next to each texture/color choice:

CONCRETE TEXTURE CHOICE					
	①		1		1
	2		2		②
	3		③		3
Ashlar Stone Texture		Dry Stack Texture		Fieldstone Texture	
CONCRETE COLOR CHOICE					
	①		1		1
	2		2		②
	3		③		3
Grey		Beige		Tan	

Additional Comments:

The noise barrier will have a huge positive impact on the quality of our life. Thank you in advance.

Thank you for your time and consideration. Please return this survey using the enclosed postage-provided envelope.





# NOISE WALL SURVEY

Ohio Department of Transportation District #3  
906 Clark Avenue  
Ashland, OH 44805

Levi Wingler, Environmental Specialist  
Levi.Wingler@dot.ohio.gov  
(419) 207-7171

I-90 Expansion, LOR-I90-10.76, Project PID: 107714 Barrier EE

You are receiving this survey because ODOT has determined your property would receive an acoustic benefit from a proposed noise barrier if one were to be constructed. Responses to this questionnaire will be used to determine whether a noise barrier should be built and, if so, what the portion of the proposed noise barrier facing your property should look like.

Printed Name:

PHIL KIMBLE

Signature:

Phil Kimble

Address:

6410 MURRAY RIDGE, ELYRIA, OH 44035

Email Address: (optional)

PKIMBLE678@YAHOO.COM

Phone: (optional)

440-308-7061

Please check one:





- I own and live at the property.
- I rent/lease the property.
- I own but do NOT live at the property.

Please check one:

- A noise barrier **SHOULD** be built.
- A noise barrier **SHOULD NOT** be built.
- NO OPINION** on a noise barrier

If we do not receive a response from you, we will consider your vote to be "A noise barrier SHOULD NOT be built." If positive responses from all properties in the neighborhood (see attached map) who would benefit from a noise wall are less than 51%, we will consider there to be a lack of interest and a noise barrier will not be built.

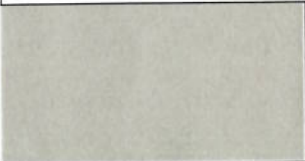
Please indicate your 1<sup>st</sup>, 2<sup>nd</sup>, and 3<sup>rd</sup> choice for concrete texture and for concrete color by circling 1, 2, or 3 next to each texture/color choice:

CONCRETE TEXTURE CHOICE					
	(1)		1		1
	2		(2)		2
	3		3		(3)
Ashlar Stone Texture		Dry Stack Texture		Fieldstone Texture	
CONCRETE COLOR CHOICE					
	(1)		1		1
	2		2		(2)
	3		(3)		3
Grey		Beige		Tan	

Additional Comments:

I RECEIVED 2 SURVEYS SINCE I OWN 2 PROPERTIES ON HEMLOCK, I WILL SEND BOTH. THIS IS THE 1ST.

Thank you for your time and consideration. Please return this survey using the enclosed postage-provided envelope.



# NOISE WALL SURVEY

Ohio Department of Transportation District #3  
906 Clark Avenue  
Ashland, OH 44805

Levi Wingler, Environmental Specialist  
Levi.Wingler@dot.ohio.gov  
(419) 207-7171

I-90 Expansion, LOR-I90-10.76, Project PID: 107714 Barrier EE

You are receiving this survey because ODOT has determined your property would receive an acoustic benefit from a proposed noise barrier if one were to be constructed. Responses to this questionnaire will be used to determine whether a noise barrier should be built and, if so, what the portion of the proposed noise barrier facing your property should look like.

Printed Name: PHIL KIMBLE  
 Signature: Phil Kimble  
 Address: 6410 MURRAY RIDGE, ELYRIA, OH 44035  
 Email Address: (optional) PKIMBLE678@YAHOO.COM  
 Phone: (optional) 440-308-7061

**Please check one:**





- I own and live at the property.
- I rent/lease the property.
- I own but do NOT live at the property.

**Please check one:**

- A noise barrier **SHOULD** be built.
- A noise barrier **SHOULD NOT** be built.
- NO OPINION** on a noise barrier

If we do not receive a response from you, we will consider your vote to be "A noise barrier SHOULD NOT be built." If positive responses from all properties in the neighborhood (see attached map) who would benefit from a noise wall are less than 51%, we will consider there to be a lack of interest and a noise barrier will not be built.

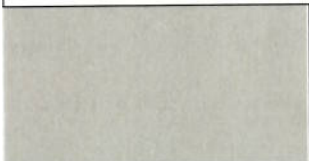
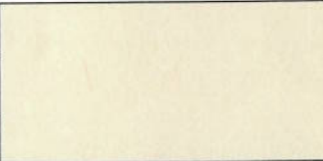
Please indicate your 1<sup>st</sup>, 2<sup>nd</sup>, and 3<sup>rd</sup> choice for concrete texture and for concrete color by circling 1, 2, or 3 next to each texture/color choice:

CONCRETE TEXTURE CHOICE					
	①		1		1
	2		②		2
	3		3		③
Ashlar Stone Texture		Dry Stack Texture		Fieldstone Texture	
CONCRETE COLOR CHOICE					
	①		1		1
	2		2		②
	3		③		3
Grey		Beige		Tan	

**Additional Comments:**

I RECEIVED 2 SURVEYS SINCE I OWN 2 PROPERTIES ON HEMLOCK. I'M RETURNING BOTH. 2ND.

Thank you for your time and consideration. Please return this survey using the enclosed postage-provided envelope.





# NOISE WALL SURVEY

Ohio Department of Transportation District #3  
906 Clark Avenue  
Ashland, OH 44805

Levi Wingler, Environmental Specialist  
Levi.Wingler@dot.ohio.gov  
(419) 207-7171

## I-90 Expansion, LOR-I90-10.76, Project PID: 107714 Barrier EE

You are receiving this survey because ODOT has determined your property would receive an acoustic benefit from a proposed noise barrier if one were to be constructed. Responses to this questionnaire will be used to determine whether a noise barrier should be built and, if so, what the portion of the proposed noise barrier facing your property should look like.

Printed Name:

Larry J. McGhee

Signature:

Larry J. McGhee

Address:

171 Hemlock Drive

Email Address: (optional)

Phone: (optional)

### Please check one:





- I own and live at the property.
- I rent/lease the property.
- I own but do NOT live at the property.

### Please check one:

- A noise barrier **SHOULD** be built.
- A noise barrier **SHOULD NOT** be built.
- NO OPINION** on a noise barrier

If we do not receive a response from you, we will consider your vote to be "A noise barrier SHOULD NOT be built." If positive responses from all properties in the neighborhood (see attached map) who would benefit from a noise wall are less than 51%, we will consider there to be a lack of interest and a noise barrier will not be built.

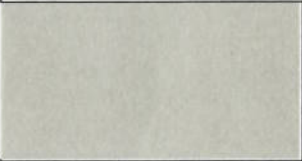
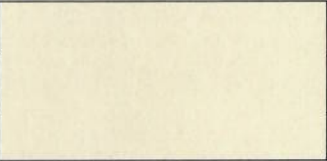
Please indicate your 1<sup>st</sup>, 2<sup>nd</sup>, and 3<sup>rd</sup> choice for concrete texture and for concrete color by circling 1, 2, or 3 next to each texture/color choice:

CONCRETE TEXTURE CHOICE					
	1		1		1
	2		2		2
	3		3		3
Ashlar Stone Texture		Dry Stack Texture		Fieldstone Texture	
CONCRETE COLOR CHOICE					
	1		1		1
	2		2		2
	3		3		3
Grey		Beige		Tan	

Additional Comments:

---

Thank you for your time and consideration. Please return this survey using the enclosed postage-provided envelope.



# NOISE WALL SURVEY

Ohio Department of Transportation District #3  
906 Clark Avenue  
Ashland, OH 44805

Levi Wingler, Environmental Specialist  
Levi.Wingler@dot.ohio.gov  
(419) 207-7171

## I-90 Expansion, LOR-I90-10.76, Project PID: 107714 Barrier EE

You are receiving this survey because ODOT has determined your property would receive an acoustic benefit from a proposed noise barrier if one were to be constructed. Responses to this questionnaire will be used to determine whether a noise barrier should be built and, if so, what the portion of the proposed noise barrier facing your property should look like.

Printed Name:  
Signature:  
Address:  
Email Address: (optional)  
Phone: (optional)

FKA Holdings LLC  
Michael Wetzel  
136/138 Hemlock DR. Elyria, OH 44035 (144 Hillcrest  
FKA HOLDINGS LLC @ GMAIL.COM here -  
440 452 2700 mailing

### Please check one:





- I own and live at the property.
- I rent/lease the property.
- I own but do NOT live at the property.

### Please check one:

- A noise barrier **SHOULD** be built.
- A noise barrier **SHOULD NOT** be built.
- NO OPINION** on a noise barrier

If we do not receive a response from you, we will consider your vote to be "A noise barrier SHOULD NOT be built." If positive responses from all properties in the neighborhood (see attached map) who would benefit from a noise wall are less than 51%, we will consider there to be a lack of interest and a noise barrier will not be built.

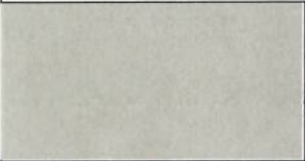
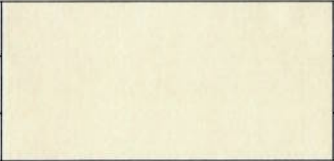
Please indicate your 1<sup>st</sup>, 2<sup>nd</sup>, and 3<sup>rd</sup> choice for concrete texture and for concrete color by circling 1, 2, or 3 next to each texture/color choice:

CONCRETE TEXTURE CHOICE					
	1		1		1
	2		2		2
	3		3		3
Ashlar Stone Texture		Dry Stack Texture		Fieldstone Texture	
CONCRETE COLOR CHOICE					
	1		1		1
	2		2		2
	3		3		3
Grey		Beige		Tan	

### Additional Comments:

The noise issue has been a problem since the homes were built - a noise barrier would be of significant benefit

Thank you for your time and consideration. Please return this survey using the enclosed postage-provided envelope.





# NOISE WALL SURVEY

Ohio Department of Transportation District #3  
906 Clark Avenue  
Ashland, OH 44805

Levi Wingler, Environmental Specialist  
Levi.Wingler@dot.ohio.gov  
(419) 207-7171

## I-90 Expansion, LOR-I90-10.76, Project PID: 107714 Barrier EE

You are receiving this survey because ODOT has determined your property would receive an acoustic benefit from a proposed noise barrier if one were to be constructed. Responses to this questionnaire will be used to determine whether a noise barrier should be built and, if so, what the portion of the proposed noise barrier facing your property should look like.

Printed Name:  
Signature:  
Address:  
Email Address: (optional)  
Phone: (optional)

Craig Gillen Trustee  
~~Craig Gillen Trustee~~  
146 Hemlock Drive, Elyria, OH 44035

**Please check one:**





- I own and live at the property.
- I rent/lease the property.
- I own but do NOT live at the property.

**Please check one:**

- A noise barrier **SHOULD** be built.
- A noise barrier **SHOULD NOT** be built.
- NO OPINION** on a noise barrier

If we do not receive a response from you, we will consider your vote to be "A noise barrier SHOULD NOT be built." If positive responses from all properties in the neighborhood (see attached map) who would benefit from a noise wall are less than 51%, we will consider there to be a lack of interest and a noise barrier will not be built.

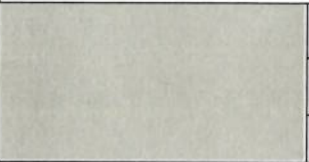
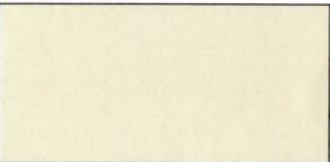
Please indicate your 1<sup>st</sup>, 2<sup>nd</sup>, and 3<sup>rd</sup> choice for concrete texture and for concrete color by circling 1, 2, or 3 next to each texture/color choice:

CONCRETE TEXTURE CHOICE					
	1		1		1
	2		2		2
	3		3		3
Ashlar Stone Texture		Dry Stack Texture		Fieldstone Texture	
CONCRETE COLOR CHOICE					
	1		1		1
	2		2		2
	3		3		3
Grey		Beige		Tan	

Additional Comments:

\_\_\_\_\_

*Thank you for your time and consideration. Please return this survey using the enclosed postage-provided envelope.*



# NOISE WALL SURVEY

Ohio Department of Transportation District #3  
906 Clark Avenue  
Ashland, OH 44805

Levi Wingler, Environmental Specialist  
Levi.Wingler@dot.ohio.gov  
(419) 207-7171

## I-90 Expansion, LOR-I90-10.76, Project PID: 107714 Barrier EE

You are receiving this survey because ODOT has determined your property would receive an acoustic benefit from a proposed noise barrier if one were to be constructed. Responses to this questionnaire will be used to determine whether a noise barrier should be built and, if so, what the portion of the proposed noise barrier facing your property should look like.

Printed Name: \_\_\_\_\_

Signature: Bob Yost

Address: 260 S. LOGAN EL. 44035

Email Address: (optional) BB YOST 63 @ GMAIL.COM

Phone: (optional) \_\_\_\_\_

**Please check one:**





- I own and live at the property.
- I rent/lease the property.
- I own but do NOT live at the property.

**Please check one:**

- A noise barrier **SHOULD** be built.
- A noise barrier **SHOULD NOT** be built.
- NO OPINION** on a noise barrier

If we do not receive a response from you, we will consider your vote to be "A noise barrier SHOULD NOT be built." If positive responses from all properties in the neighborhood (see attached map) who would benefit from a noise wall are less than 51%, we will consider there to be a lack of interest and a noise barrier will not be built.

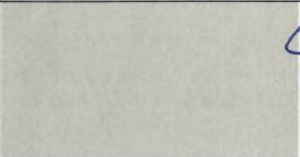
Please indicate your 1<sup>st</sup>, 2<sup>nd</sup>, and 3<sup>rd</sup> choice for concrete texture and for concrete color by circling 1, 2, or 3 next to each texture/color choice:

CONCRETE TEXTURE CHOICE					
	<u>1</u>		1		1
	2		<u>2</u>		2
	3		3		<u>3</u>
Ashlar Stone Texture		Dry Stack Texture		Fieldstone Texture	
CONCRETE COLOR CHOICE					
	<u>1</u>		1		1
	2		<u>2</u>		2
	3		3		<u>3</u>
Grey		Beige		Tan	

Additional Comments:

\_\_\_\_\_

*Thank you for your time and consideration. Please return this survey using the enclosed postage-provided envelope.*





# NOISE WALL SURVEY

Ohio Department of Transportation District #3  
906 Clark Avenue  
Ashland, OH 44805

Levi Wingler, Environmental Specialist  
Levi.Wingler@dot.ohio.gov  
(419) 207-7171

## I-90 Expansion, LOR-I90-10.76, Project PID: 107714 Barrier EE

You are receiving this survey because ODOT has determined your property would receive an acoustic benefit from a proposed noise barrier if one were to be constructed. Responses to this questionnaire will be used to determine whether a noise barrier should be built and, if so, what the portion of the proposed noise barrier facing your property should look like.

Printed Name:  
Signature:  
Address:  
Email Address: (optional)  
Phone: (optional)

SHARON K. Mcghee  
Sharon K. McGhee  
171 Hemlock Dr. Elyria OH 44035  
sharonmcghee58@yahoo.com

**Please check one:**





- I own and live at the property.
- I rent/lease the property.
- I own but do NOT live at the property.

**Please check one:**

- A noise barrier **SHOULD** be built.
- A noise barrier **SHOULD NOT** be built.
- NO OPINION** on a noise barrier

If we do not receive a response from you, we will consider your vote to be "A noise barrier SHOULD NOT be built." If positive responses from all properties in the neighborhood (see attached map) who would benefit from a noise wall are less than 51%, we will consider there to be a lack of interest and a noise barrier will not be built.

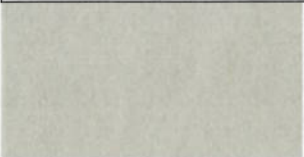
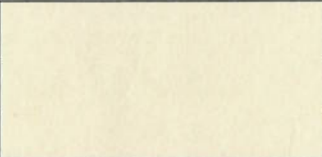
Please indicate your 1<sup>st</sup>, 2<sup>nd</sup>, and 3<sup>rd</sup> choice for concrete texture and for concrete color by circling 1, 2, or 3 next to each texture/color choice:

CONCRETE TEXTURE CHOICE					
	<u>1</u>		1		1
	2		2		<u>2</u>
	3		<u>3</u>		3
Ashlar Stone Texture		Dry Stack Texture		Fieldstone Texture	
CONCRETE COLOR CHOICE					
	1		1		1
	2		2		2
	3		3		3
Grey		Beige		Tan	

Additional Comments:

---

---

Thank you for your time and consideration. Please return this survey using the enclosed postage-provided envelope.



# NOISE WALL SURVEY

Ohio Department of Transportation District #3  
906 Clark Avenue  
Ashland, OH 44805

Levi Wingler, Environmental Specialist  
Levi.Wingler@dot.ohio.gov  
(419) 207-7171

I-90 Expansion, LOR-I90-10.76, Project PID: 107714 Barrier EE

You are receiving this survey because ODOT has determined your property would receive an acoustic benefit from a proposed noise barrier if one were to be constructed. Responses to this questionnaire will be used to determine whether a noise barrier should be built and, if so, what the portion of the proposed noise barrier facing your property should look like.

Printed Name: JAY B. GRUNDA  
 Signature: Jay Grund  
 Address: 191 Hemlock DR. Elyria, OH. 44035  
 Email Address: (optional) \_\_\_\_\_  
 Phone: (optional) \_\_\_\_\_

**Please check one:**





- I own and live at the property.
- I rent/lease the property.
- I own but do NOT live at the property.

**Please check one:**

- A noise barrier **SHOULD** be built.
- A noise barrier **SHOULD NOT** be built.
- NO OPINION** on a noise barrier

If we do not receive a response from you, we will consider your vote to be "A noise barrier SHOULD NOT be built." If positive responses from all properties in the neighborhood (see attached map) who would benefit from a noise wall are less than 51%, we will consider there to be a lack of interest and a noise barrier will not be built.

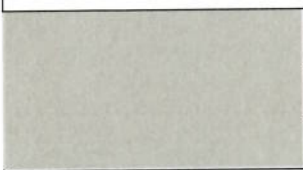
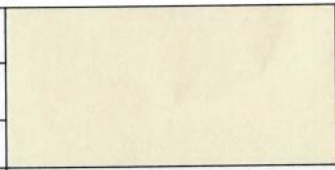
Please indicate your 1<sup>st</sup>, 2<sup>nd</sup>, and 3<sup>rd</sup> choice for concrete texture and for concrete color by circling 1, 2, or 3 next to each texture/color choice:

CONCRETE TEXTURE CHOICE					
	1		①		1
	②		2		2
	3		3		③
Ashlar Stone Texture		Dry Stack Texture		Fieldstone Texture	
CONCRETE COLOR CHOICE					
	①		1		1
	2		②		2
	3		3		③
Grey		Beige		Tan	

**Additional Comments:**

I'm worried that the neighbors on the north side of the street won't  
respond as 90% of those structures are rental properties. I WANT A WALL!

Thank you for your time and consideration. Please return this survey using the enclosed postage-provided envelope.





# NOISE WALL SURVEY

Ohio Department of Transportation District #3  
906 Clark Avenue  
Ashland, OH 44805

Levi Wingler, Environmental Specialist  
Levi.Wingler@dot.ohio.gov  
(419) 207-7171

## I-90 Expansion, LOR-I90-10.76, Project PID: 107714 Barrier EE

You are receiving this survey because ODOT has determined your property would receive an acoustic benefit from a proposed noise barrier if one were to be constructed. Responses to this questionnaire will be used to determine whether a noise barrier should be built and, if so, what the portion of the proposed noise barrier facing your property should look like.

Printed Name: Richard & Helen E Arthur  
 Signature: [Handwritten Signature]  
 Address: 183 Hemlock Dr.  
 Email Address: (optional) \_\_\_\_\_  
 Phone: (optional) (440) 365 3678

**Please check one:**





- I own and live at the property.
- I rent/lease the property.
- I own but do NOT live at the property.

**Please check one:**

- A noise barrier SHOULD be built.
- A noise barrier SHOULD NOT be built.
- NO OPINION on a noise barrier

If we do not receive a response from you, we will consider your vote to be "A noise barrier SHOULD NOT be built." If positive responses from all properties in the neighborhood (see attached map) who would benefit from a noise wall are less than 51%, we will consider there to be a lack of interest and a noise barrier will not be built.

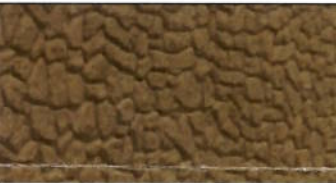
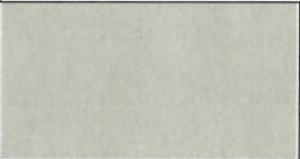
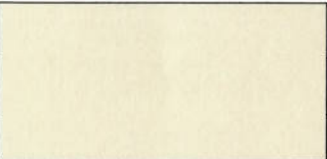
Please indicate your 1<sup>st</sup>, 2<sup>nd</sup>, and 3<sup>rd</sup> choice for concrete texture and for concrete color by circling 1, 2, or 3 next to each texture/color choice:

CONCRETE TEXTURE CHOICE					
	①		1		1
	2		2		②
	3		③		3
Ashlar Stone Texture		Dry Stack Texture		Fieldstone Texture	
CONCRETE COLOR CHOICE					
	1		①		1
	②		2		2
	3		3		③
Grey		Beige		Tan	

Additional Comments:

---

Thank you for your time and consideration. Please return this survey using the enclosed postage-provided envelope.



# NOISE WALL SURVEY

Ohio Department of Transportation District #3  
906 Clark Avenue  
Ashland, OH 44805

Levi Wingler, Environmental Specialist  
Levi.Wingler@dot.ohio.gov  
(419) 207-7171

## I-90 Expansion, LOR-I90-10.76, Project PID: 107714 Barrier EE

You are receiving this survey because ODOT has determined your property would receive an acoustic benefit from a proposed noise barrier if one were to be constructed. Responses to this questionnaire will be used to determine whether a noise barrier should be built and, if so, what the portion of the proposed noise barrier facing your property should look like.

Printed Name:

Signature:

Address:

Email Address: (optional)

Phone: (optional)

ZACHARY RUMANEK  
Zachary Rumaneck  
142 HENLOCK DR. ELYRIA, OH  
440-829-1528

Please check one:



- I own and live at the property.
- I rent/lease the property.
- I own but do NOT live at the property.

Please check one:

- A noise barrier SHOULD be built.
- A noise barrier SHOULD NOT be built.
- NO OPINION on a noise barrier

If we do not receive a response from you, we will consider your vote to be "A noise barrier SHOULD NOT be built." If positive responses from all properties in the neighborhood (see attached map) who would benefit from a noise wall are less than 51%, we will consider there to be a lack of interest and a noise barrier will not be built.

Please indicate your 1<sup>st</sup>, 2<sup>nd</sup>, and 3<sup>rd</sup> choice for concrete texture and for concrete color by circling 1, 2, or 3 next to each texture/color choice:

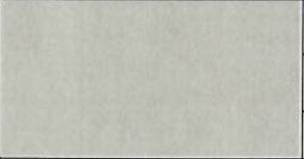
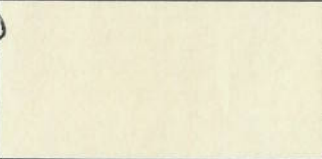
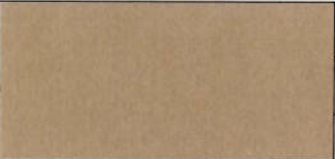
CONCRETE TEXTURE CHOICE					
	1		1		1
	2		2		2
	3		3		3
Ashlar Stone Texture		Dry Stack Texture		Fieldstone Texture	
CONCRETE COLOR CHOICE					
	1		1		1
	2		2		2
	3		3		3
Grey		Beige		Tan	

Additional Comments:

THIS NOISE BARRIER IS GREATLY NEEDED. I'M CURIOUS HOW FAR INTO THE BRUSH/TREE LINE WOULD GET REMOVED AS SOME OF IT IS NICE TO HAVE + LOOK AT.  
Thank you for your time and consideration. Please return this survey using the enclosed postage-provided envelope.





# NOISE WALL SURVEY

Ohio Department of Transportation District #3  
906 Clark Avenue  
Ashland, OH 44805

Levi Wingler, Environmental Specialist  
Levi.Wingler@dot.ohio.gov  
(419) 207-7171

## I-90 Expansion, LOR-I90-10.76, Project PID: 107714 Barrier EE

You are receiving this survey because ODOT has determined your property would receive an acoustic benefit from a proposed noise barrier if one were to be constructed. Responses to this questionnaire will be used to determine whether a noise barrier should be built and, if so, what the portion of the proposed noise barrier facing your property should look like.

Printed Name: Cory A Kisel  
Signature: [Handwritten Signature]  
Address: 126/128 Hemlock Dr  
Email Address: (optional) \_\_\_\_\_  
Phone: (optional) \_\_\_\_\_

**Please check one:**





- I own and live at the property.
- I rent/lease the property.
- I own but do **NOT** live at the property.

**Please check one:**

- A noise barrier **SHOULD** be built.
- A noise barrier **SHOULD NOT** be built.
- NO OPINION** on a noise barrier

If we do not receive a response from you, we will consider your vote to be "A noise barrier SHOULD NOT be built." If positive responses from all properties in the neighborhood (see attached map) who would benefit from a noise wall are less than 51%, we will consider there to be a lack of interest and a noise barrier will not be built.

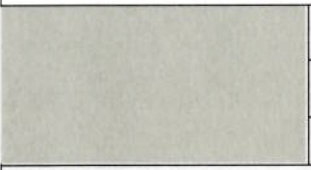
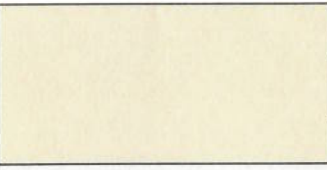
Please indicate your 1<sup>st</sup>, 2<sup>nd</sup>, and 3<sup>rd</sup> choice for concrete texture and for concrete color by circling 1, 2, or 3 next to each texture/color choice:

CONCRETE TEXTURE CHOICE					
	1		1		1
	2		2		2
	3		3		3
Ashlar Stone Texture		Dry Stack Texture		Fieldstone Texture	
CONCRETE COLOR CHOICE					
	1		1		1
	2		2		2
	3		3		3
Grey		Beige		Tan	

**Additional Comments:**

It would be nice to maintain as many trees as possible if the road is to expand and sound barrier to be built.

Thank you for your time and consideration. Please return this survey using the enclosed postage-provided envelope.



# NOISE WALL SURVEY

Ohio Department of Transportation District #3  
906 Clark Avenue  
Ashland, OH 44805

Levi Wingler, Environmental Specialist  
Levi.Wingler@dot.ohio.gov  
(419) 207-7171

I-90 Expansion, LOR-I90-10.76, Project PID: 107714 Barrier EE

You are receiving this survey because ODOT has determined your property would receive an acoustic benefit from a proposed noise barrier if one were to be constructed. Responses to this questionnaire will be used to determine whether a noise barrier should be built and, if so, what the portion of the proposed noise barrier facing your property should look like.

Printed Name: ERIK A. BREUNIG

Signature: 

Address: 164/166 HEMLOCK DR. ELVIRA OH 44035

Email Address: (optional) erik.breunig@gmail.com

Phone: (optional) 440-323-5700

**Please check one:**





- I own and live at the property.
- I rent/lease the property.
- I own but do NOT live at the property.

**Please check one:**

- A noise barrier **SHOULD** be built.
- A noise barrier **SHOULD NOT** be built.
- NO OPINION** on a noise barrier

If we do not receive a response from you, we will consider your vote to be "A noise barrier SHOULD NOT be built." If positive responses from all properties in the neighborhood (see attached map) who would benefit from a noise wall are less than 51%, we will consider there to be a lack of interest and a noise barrier will not be built.

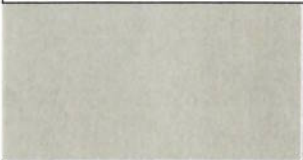
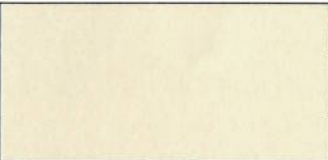
Please indicate your 1<sup>st</sup>, 2<sup>nd</sup>, and 3<sup>rd</sup> choice for concrete texture and for concrete color by circling 1, 2, or 3 next to each texture/color choice:

CONCRETE TEXTURE CHOICE					
	①		1		1
	2		②		2
	3		3		③
Ashlar Stone Texture		Dry Stack Texture		Fieldstone Texture	
CONCRETE COLOR CHOICE					
	①		1		1
	2		②		2
	3		3		③
Grey		Beige		Tan	

Additional Comments:

---

*Thank you for your time and consideration. Please return this survey using the enclosed postage-provided envelope.*





# NOISE WALL SURVEY

Ohio Department of Transportation District #3  
906 Clark Avenue  
Ashland, OH 44805

Levi Wingler, Environmental Specialist  
Levi.Wingler@dot.ohio.gov  
(419) 207-7171

## I-90 Expansion, LOR-I90-10.76, Project PID: 107714 Barrier EE

You are receiving this survey because ODOT has determined your property would receive an acoustic benefit from a proposed noise barrier if one were to be constructed. Responses to this questionnaire will be used to determine whether a noise barrier should be built and, if so, what the portion of the proposed noise barrier facing your property should look like.

Printed Name:

Thomas Wendling

Signature:

Thomas Wendling

Address:

132/154 Hemlock dr. Elgin OH 44035

Email Address: (optional)

Phone: (optional)

### Please check one:





- I own and live at the property.
- I rent/lease the property.
- I own but do NOT live at the property.

### Please check one:

- A noise barrier **SHOULD** be built.
- A noise barrier **SHOULD NOT** be built.
- NO OPINION** on a noise barrier

If we do not receive a response from you, we will consider your vote to be "A noise barrier SHOULD NOT be built." If positive responses from all properties in the neighborhood (see attached map) who would benefit from a noise wall are less than 51%, we will consider there to be a lack of interest and a noise barrier will not be built.

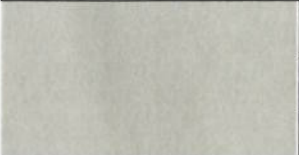
Please indicate your 1<sup>st</sup>, 2<sup>nd</sup>, and 3<sup>rd</sup> choice for concrete texture and for concrete color by circling 1, 2, or 3 next to each texture/color choice:

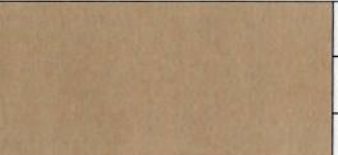
CONCRETE TEXTURE CHOICE					
	<u>1</u>		1		1
	2		<u>2</u>		2
	3		3		<u>3</u>
Ashlar Stone Texture		Dry Stack Texture		Fieldstone Texture	
CONCRETE COLOR CHOICE					
	<u>1</u>		1		1
	2		<u>2</u>		2
	3		3		<u>3</u>
Grey		Beige		Tan	

Additional Comments:

---

Thank you for your time and consideration. Please return this survey using the enclosed postage-provided envelope.



# NOISE WALL SURVEY

Ohio Department of Transportation District #3  
906 Clark Avenue  
Ashland, OH 44805

Levi Wingler, Environmental Specialist  
Levi.Wingler@dot.ohio.gov  
(419) 207-7171

## I-90 Expansion, LOR-I90-10.76, Project PID: 107714 Barrier EE

You are receiving this survey because ODOT has determined your property would receive an acoustic benefit from a proposed noise barrier if one were to be constructed. Responses to this questionnaire will be used to determine whether a noise barrier should be built and, if so, what the portion of the proposed noise barrier facing your property should look like.

Printed Name:  
Signature:  
Address:  
Email Address: (optional)  
Phone: (optional)

JAMES PANTER      SHAMON PANTER  
[Signature]      [Signature]  
169 Hemlock Dr. Elyria 44035  
wematch88@gmail.com  
440-821-1033      330-881-8045

**Please check one:**





- I own and live at the property.
- I rent/lease the property.
- I own but do NOT live at the property.

**Please check one:**

- A noise barrier **SHOULD** be built.
- A noise barrier **SHOULD NOT** be built.
- NO OPINION** on a noise barrier

If we do not receive a response from you, we will consider your vote to be "A noise barrier SHOULD NOT be built." If positive responses from all properties in the neighborhood (see attached map) who would benefit from a noise wall are less than 51%, we will consider there to be a lack of interest and a noise barrier will not be built.

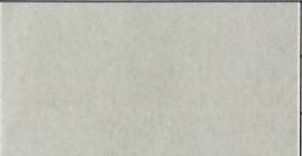
Please indicate your 1<sup>st</sup>, 2<sup>nd</sup>, and 3<sup>rd</sup> choice for concrete texture and for concrete color by circling 1, 2, or 3 next to each texture/color choice:

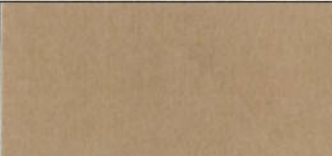
CONCRETE TEXTURE CHOICE					
	1		1		1
	2		2		2
	3		3		3
Ashlar Stone Texture		Dry Stack Texture		Fieldstone Texture	
CONCRETE COLOR CHOICE					
	1		1		1
	2		2		2
	3		3		3
Grey		Beige		Tan	

Additional Comments:

---

Thank you for your time and consideration. Please return this survey using the enclosed postage-provided envelope.



# NOISE WALL SURVEY

Division District #3

Levi Wingler, Environmental Specialist  
 Levi.Wingler@dot.ohio.gov  
 (419) 207-7171

Division, LOR-I90-10.76, Project PID: 107714 Barrier EE

The ODOT has determined your property would receive an acoustic benefit from a noise barrier to be constructed. Responses to this questionnaire will be used to determine if a noise barrier should be built and, if so, what the portion of the proposed noise barrier facing your property should be.





CYNTHIA MATIA  
Cynthia Matia  
170 HEMLOCK DRIVE ELYRIA OH

Please check one:

- A noise barrier **SHOULD** be built.
- A noise barrier **SHOULD NOT** be built.
- NO OPINION** on a noise barrier

From you, we will consider your vote to be "A noise barrier SHOULD NOT be built." If there are other residents in the neighborhood (see attached map) who would benefit from a noise wall are there to be a lack of interest and a noise barrier will not be built.

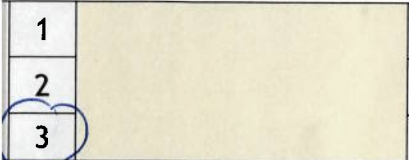
3<sup>rd</sup> choice for concrete texture and for concrete color by circling 1, 2, or 3 next to

CONCRETE TEXTURE CHOICE			
1		1	
2		2	2
3		3	3
re	Dry Stack Texture		Fieldstone Texture
CONCRETE COLOR CHOICE			
1		1	
2		2	2
3		3	3
	Beige		Tan

deration. Please return this survey using the enclosed postage-provided envelope.



# NOISE WALL SURVEY

Ohio Department of Transportation District #3  
906 Clark Avenue  
Ashland, OH 44805

Levi Wingler, Environmental Specialist  
Levi.Wingler@dot.ohio.gov  
(419) 207-7171

## I-90 Expansion, LOR-I90-10.76, Project PID: 107714 Barrier F

You are receiving this survey because ODOT has determined your property would receive an acoustic benefit from a proposed noise barrier if one were to be constructed. Responses to this questionnaire will be used to determine whether a noise barrier should be built and, if so, what the portion of the proposed noise barrier facing your property should look like.

Printed Name:  
Signature:  
Address:  
Email Address: (optional)  
Phone: (optional)

James & Morgan Cornell  
[Signature]  
3803 Old Adobe Rd, Sheffield Village, OH  
jim@nuna.com

**Please check one:**





- I own and live at the property.
- I rent/lease the property.
- I own but do NOT live at the property.

**Please check one:**

- A noise barrier **SHOULD** be built.
- A noise barrier **SHOULD NOT** be built.
- NO OPINION** on a noise barrier

If we do not receive a response from you, we will consider your vote to be "A noise barrier SHOULD NOT be built." If positive responses from all properties in the neighborhood (see attached map) who would benefit from a noise wall are less than 51%, we will consider there to be a lack of interest and a noise barrier will not be built.

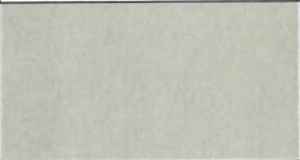
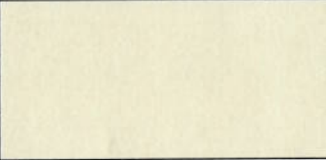
Please indicate your 1<sup>st</sup>, 2<sup>nd</sup>, and 3<sup>rd</sup> choice for concrete texture and for concrete color by circling 1, 2, or 3 next to each texture/color choice:

CONCRETE TEXTURE CHOICE					
	(1)		1		1
	2		(2)		2
	3		3		(3)
Ashlar Stone Texture		Dry Stack Texture		Fieldstone Texture	
CONCRETE COLOR CHOICE					
	(1)		1		1
	2		(2)		2
	3		3		(3)
Grey		Beige		Tan	

Additional Comments:

---

*Thank you for your time and consideration. Please return this survey using the enclosed postage-provided envelope.*





# NOISE WALL SURVEY

Ohio Department of Transportation District #3  
906 Clark Avenue  
Ashland, OH 44805

Levi Wingler, Environmental Specialist  
Levi.Wingler@dot.ohio.gov  
(419) 207-7171

## I-90 Expansion, LOR-I90-10.76, Project PID: 107714 Barrier F

You are receiving this survey because ODOT has determined your property would receive an acoustic benefit from a proposed noise barrier if one were to be constructed. Responses to this questionnaire will be used to determine whether a noise barrier should be built and, if so, what the portion of the proposed noise barrier facing your property should look like.

Printed Name:

Georgia Davis

Signature:

Georgia Davis

Address:

5765 Quail Hollow Ln. Sheffield Village

Email Address: (optional)

Phone: (optional)

### Please check one:





- I own and live at the property.
- I rent/lease the property.
- I own but do NOT live at the property.

### Please check one:

- A noise barrier **SHOULD** be built.
- A noise barrier **SHOULD NOT** be built.
- NO OPINION** on a noise barrier

If we do not receive a response from you, we will consider your vote to be "A noise barrier SHOULD NOT be built." If positive responses from all properties in the neighborhood (see attached map) who would benefit from a noise wall are less than 51%, we will consider there to be a lack of interest and a noise barrier will not be built.

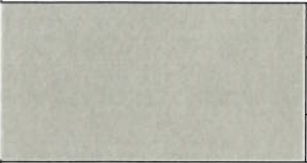
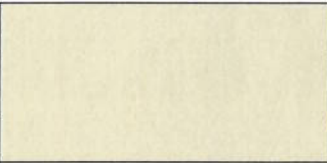
Please indicate your 1<sup>st</sup>, 2<sup>nd</sup>, and 3<sup>rd</sup> choice for concrete texture and for concrete color by circling 1, 2, or 3 next to each texture/color choice:

CONCRETE TEXTURE CHOICE					
	1		1		1
	2		2		2
	3		3		3
Ashlar Stone Texture		Dry Stack Texture		Fieldstone Texture	
CONCRETE COLOR CHOICE					
	1		1		1
	2		2		2
	3		3		3
Grey		Beige		Tan	

Additional Comments:

Thank you for your time and consideration. Please return this survey using the enclosed postage-provided envelope.



# NOISE WALL SURVEY

Ohio Department of Transportation District #3  
906 Clark Avenue  
Ashland, OH 44805

Levi Wingler, Environmental Specialist  
Levi.Wingler@dot.ohio.gov  
(419) 207-7171

## I-90 Expansion, LOR-I90-10.76, Project PID: 107714 Barrier F

You are receiving this survey because ODOT has determined your property would receive an acoustic benefit from a proposed noise barrier if one were to be constructed. Responses to this questionnaire will be used to determine whether a noise barrier should be built and, if so, what the portion of the proposed noise barrier facing your property should look like.

Printed Name:

Signature:

Address:

Email Address: (optional)

Phone: (optional)

Michael A Dennis  
Michael A Dennis  
5190 Berkeley Drive  
Mike.Dennis59@yahoo.com  
440-313-5723

**Please check one:**





- I own and live at the property.
- I rent/lease the property.
- I own but do NOT live at the property.

**Please check one:**

- A noise barrier **SHOULD** be built.
- A noise barrier **SHOULD NOT** be built.
- NO OPINION** on a noise barrier

If we do not receive a response from you, we will consider your vote to be "A noise barrier SHOULD NOT be built." If positive responses from all properties in the neighborhood (see attached map) who would benefit from a noise wall are less than 51%, we will consider there to be a lack of interest and a noise barrier will not be built.

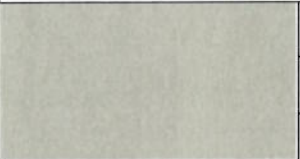
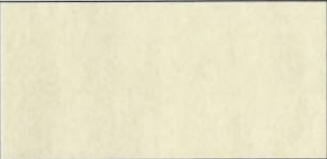
Please indicate your 1<sup>st</sup>, 2<sup>nd</sup>, and 3<sup>rd</sup> choice for concrete texture and for concrete color by circling 1, 2, or 3 next to each texture/color choice:

CONCRETE TEXTURE CHOICE					
	1		①		1
	②		2		2
	3		3		③
Ashlar Stone Texture		Dry Stack Texture		Fieldstone Texture	
CONCRETE COLOR CHOICE					
	1		1		①
	2		②		2
	③		3		3
Grey		Beige		Tan	

Additional Comments:

Thank you for your time and consideration. Please return this survey using the enclosed postage-provided envelope.





# NOISE WALL SURVEY

Ohio Department of Transportation District #3  
906 Clark Avenue  
Ashland, OH 44805

Levi Wingler, Environmental Specialist  
Levi.Wingler@dot.ohio.gov  
(419) 207-7171

## I-90 Expansion, LOR-I90-10.76, Project PID: 107714 Barrier F

You are receiving this survey because ODOT has determined your property would receive an acoustic benefit from a proposed noise barrier if one were to be constructed. Responses to this questionnaire will be used to determine whether a noise barrier should be built and, if so, what the portion of the proposed noise barrier facing your property should look like.

Printed Name:  
Signature:  
Address:  
Email Address: (optional)  
Phone: (optional)

*ENNIS J. HARP*  
*[Signature]*  
*5205 PARKHURST LN*  
*ASHLAND OH 44805*  
*419-207-9274*

**Please check one:**





- I own and live at the property.
- I rent/lease the property.
- I own but do NOT live at the property.

**Please check one:**

- A noise barrier **SHOULD** be built.
- A noise barrier **SHOULD NOT** be built.
- NO OPINION** on a noise barrier

If we do not receive a response from you, we will consider your vote to be "A noise barrier SHOULD NOT be built." If positive responses from all properties in the neighborhood (see attached map) who would benefit from a noise wall are less than 51%, we will consider there to be a lack of interest and a noise barrier will not be built.

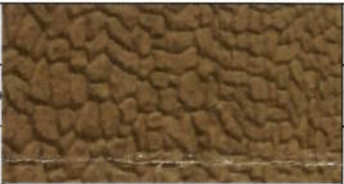
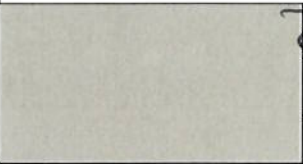
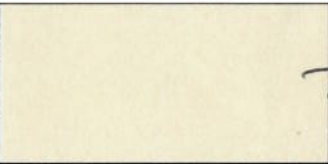
Please indicate your 1<sup>st</sup>, 2<sup>nd</sup>, and 3<sup>rd</sup> choice for concrete texture and for concrete color by circling 1, 2, or 3 next to each texture/color choice:

CONCRETE TEXTURE CHOICE					
	<input checked="" type="radio"/> 1		<input type="radio"/> 1		<input type="radio"/> 1
	<input type="radio"/> 2		<input checked="" type="radio"/> 2		<input type="radio"/> 2
	<input type="radio"/> 3		<input type="radio"/> 3		<input checked="" type="radio"/> 3
Ashlar Stone Texture		Dry Stack Texture		Fieldstone Texture	
CONCRETE COLOR CHOICE					
	<input checked="" type="radio"/> 1		<input type="radio"/> 1		<input type="radio"/> 1
	<input type="radio"/> 2		<input checked="" type="radio"/> 2		<input type="radio"/> 2
	<input type="radio"/> 3		<input type="radio"/> 3		<input checked="" type="radio"/> 3
Grey		Beige		Tan	

Additional Comments:

Thank you for your time and consideration. Please return this survey using the enclosed postage-provided envelope.



# NOISE WALL SURVEY

Ohio Department of Transportation District #3  
906 Clark Avenue  
Ashland, OH 44805

Levi Wingler, Environmental Specialist  
Levi.Wingler@dot.ohio.gov  
(419) 207-7171

## I-90 Expansion, LOR-I90-10.76, Project PID: 107714 Barrier F

You are receiving this survey because ODOT has determined your property would receive an acoustic benefit from a proposed noise barrier if one were to be constructed. Responses to this questionnaire will be used to determine whether a noise barrier should be built and, if so, what the portion of the proposed noise barrier facing your property should look like.

Printed Name: CHRISTIAN HOPIARD  
 Signature: *Christian Hopiard*  
 Address: 5310 SANCTUARY LN SHEFFIELD VILLAGE 44054  
 Email Address: (optional) CHRIS.HOPIARD@TWCC.COM  
 Phone: (optional) 912-636-6308

**Please check one:**





- I own and live at the property.
- I rent/lease the property.
- I own but do NOT live at the property.

**Please check one:**

- A noise barrier **SHOULD** be built.
- A noise barrier **SHOULD NOT** be built.
- NO OPINION** on a noise barrier

If we do not receive a response from you, we will consider your vote to be "A noise barrier **SHOULD NOT** be built." If positive responses from all properties in the neighborhood (see attached map) who would benefit from a noise wall are less than 51%, we will consider there to be a lack of interest and a noise barrier will not be built.

Please indicate your 1<sup>st</sup>, 2<sup>nd</sup>, and 3<sup>rd</sup> choice for concrete texture and for concrete color by circling 1, 2, or 3 next to each texture/color choice:

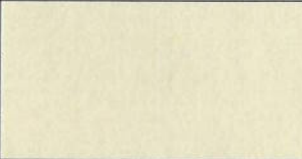
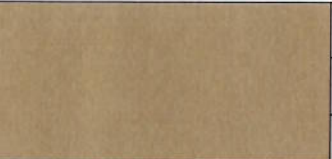
CONCRETE TEXTURE CHOICE					
	1		1		1
	2		2		2
	3		3		3
Ashlar Stone Texture		Dry Stack Texture		Fieldstone Texture	
CONCRETE COLOR CHOICE					
	①		1		1
	2		②		2
	3		3		③
Grey		Beige		Tan	

**Additional Comments:**

THANK YOU, I HAVE BEEN WAITING FOR YEARS FOR THAT CONSTRUCTION

Thank you for your time and consideration. Please return this survey using the enclosed postage-provided envelope.





# NOISE WALL SURVEY

Ohio Department of Transportation District #3  
906 Clark Avenue  
Ashland, OH 44805

Levi Wingler, Environmental Specialist  
Levi.Wingler@dot.ohio.gov  
(419) 207-7171

## I-90 Expansion, LOR-I90-10.76, Project PID: 107714 Barrier F

You are receiving this survey because ODOT has determined your property would receive an acoustic benefit from a proposed noise barrier if one were to be constructed. Responses to this questionnaire will be used to determine whether a noise barrier should be built and, if so, what the portion of the proposed noise barrier facing your property should look like.

Printed Name: Alicia Smith  
 Signature: Alicia Smith  
 Address: 3960 OLDBARBERD Sheffield Vlg OH 44054  
 Email Address: (optional) \_\_\_\_\_  
 Phone: (optional) \_\_\_\_\_

**Please check one:**





- I own and live at the property.
- I rent/lease the property.
- I own but do NOT live at the property.

**Please check one:**

- A noise barrier **SHOULD** be built.
- A noise barrier **SHOULD NOT** be built.
- NO OPINION** on a noise barrier

If we do not receive a response from you, we will consider your vote to be "A noise barrier SHOULD NOT be built." If positive responses from all properties in the neighborhood (see attached map) who would benefit from a noise wall are less than 51%, we will consider there to be a lack of interest and a noise barrier will not be built.

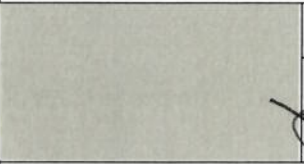
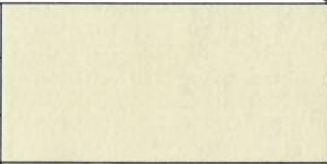
Please indicate your 1<sup>st</sup>, 2<sup>nd</sup>, and 3<sup>rd</sup> choice for concrete texture and for concrete color by circling 1, 2, or 3 next to each texture/color choice:

CONCRETE TEXTURE CHOICE					
	1		1		1
	2		2		2
	3		3		3
Ashlar Stone Texture		Dry Stack Texture		Fieldstone Texture	
CONCRETE COLOR CHOICE					
	1		1		1
	2		2		2
	3		3		3
Grey		Beige		Tan	

Additional Comments:

---

---

*Thank you for your time and consideration. Please return this survey using the enclosed postage-provided envelope.*



# NOISE WALL SURVEY

Ohio Department of Transportation District #3  
906 Clark Avenue  
Ashland, OH 44805

Levi Wingler, Environmental Specialist  
Levi.Wingler@dot.ohio.gov  
(419) 207-7171

## I-90 Expansion, LOR-I90-10.76, Project PID: 107714 Barrier F

You are receiving this survey because ODOT has determined your property would receive an acoustic benefit from a proposed noise barrier if one were to be constructed. Responses to this questionnaire will be used to determine whether a noise barrier should be built and, if so, what the portion of the proposed noise barrier facing your property should look like.

Printed Name:

MARLENE C. KARPINSKI

Signature:

Marlene C. Karpinski

Address:

5768 QUAIL HOLLOW LN, SHEFFIELD VIL, OH 44054

Email Address: (optional)

mc.karpinski@live.com

Phone: (optional)

### Please check one:





- I own and live at the property.
- I rent/lease the property.
- I own but do NOT live at the property.

### Please check one:

- A noise barrier SHOULD be built.
- A noise barrier SHOULD NOT be built.
- NO OPINION on a noise barrier

If we do not receive a response from you, we will consider your vote to be "A noise barrier SHOULD NOT be built." If positive responses from all properties in the neighborhood (see attached map) who would benefit from a noise wall are less than 51%, we will consider there to be a lack of interest and a noise barrier will not be built.

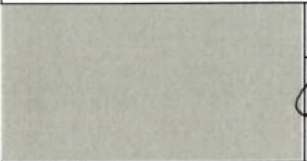
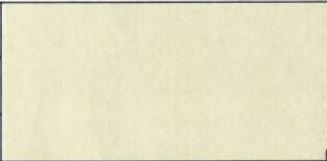
Please indicate your 1<sup>st</sup>, 2<sup>nd</sup>, and 3<sup>rd</sup> choice for concrete texture and for concrete color by circling 1, 2, or 3 next to each texture/color choice:

CONCRETE TEXTURE CHOICE					
	1		1		1
	2		2		2
	3		3		3
Ashlar Stone Texture		Dry Stack Texture		Fieldstone Texture	
CONCRETE COLOR CHOICE					
	1		1		1
	2		2		2
	3		3		3
Grey		Beige		Tan	

Additional Comments:

Thank you for your time and consideration. Please return this survey using the enclosed postage-provided envelope.





# NOISE WALL SURVEY

Ohio Department of Transportation District #3  
906 Clark Avenue  
Ashland, OH 44805

Levi Wingler, Environmental Specialist  
Levi.Wingler@dot.ohio.gov  
(419) 207-7171

## I-90 Expansion, LOR-I90-10.76, Project PID: 107714 Barrier F

You are receiving this survey because ODOT has determined your property would receive an acoustic benefit from a proposed noise barrier if one were to be constructed. Responses to this questionnaire will be used to determine whether a noise barrier should be built and, if so, what the portion of the proposed noise barrier facing your property should look like.

Printed Name:  
Signature:  
Address:  
Email Address: (optional)  
Phone: (optional)

RICHARD + PATRICIA TYLKA  
Patricia Tylka Richard Tylka  
5277 SANCTUARY LANE, SHEFFIELD VILLAGE, OH.  
PATTYLKA1234@Gmail.COM

**Please check one:**



- I own and live at the property.
- I rent/lease the property.
- I own but do NOT live at the property.

**Please check one:**

- A noise barrier **SHOULD** be built.
- A noise barrier **SHOULD NOT** be built.
- NO OPINION** on a noise barrier

If we do not receive a response from you, we will consider your vote to be "A noise barrier SHOULD NOT be built." If positive responses from all properties in the neighborhood (see attached map) who would benefit from a noise wall are less than 51%, we will consider there to be a lack of interest and a noise barrier will not be built.

Please indicate your 1<sup>st</sup>, 2<sup>nd</sup>, and 3<sup>rd</sup> choice for concrete texture and for concrete color by circling 1, 2, or 3 next to each texture/color choice:

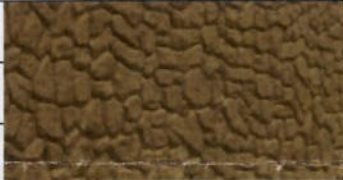
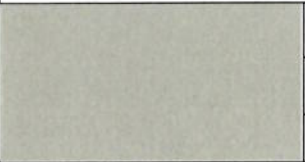
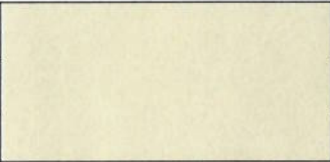
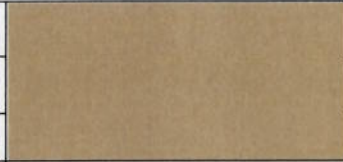
CONCRETE TEXTURE CHOICE					
	①		1		1
	2		②		2
	3		3		3
Ashlar Stone Texture		Dry Stack Texture		Fieldstone Texture	
CONCRETE COLOR CHOICE					
	1		1		1
	2		2		2
	③		3		3
Grey		Beige		Tan	

Additional Comments:

The noise barrier would be greatly appreciated for  
the highway noise!

Thank you for your time and consideration. Please return this survey using the enclosed postage-provided envelope.



# NOISE WALL SURVEY

Ohio Department of Transportation District #3  
906 Clark Avenue  
Ashland, OH 44805

Levi Wingler, Environmental Specialist  
Levi.Wingler@dot.ohio.gov  
(419) 207-7171

I-90 Expansion, LOR-I90-10.76, Project PID: 107714 Barrier F

You are receiving this survey because ODOT has determined your property would receive an acoustic benefit from a proposed noise barrier if one were to be constructed. Responses to this questionnaire will be used to determine whether a noise barrier should be built and, if so, what the portion of the proposed noise barrier facing your property should look like.

Printed Name:  
Signature:  
Address:  
Email Address: (optional)  
Phone: (optional)

*Bill + Linda Skaryd*  
*Linda Skaryd*  
*5729 Preserve Lane, Sheffield Village*  
*dyrab5@yahoo.com*

**Please check one:**





- I own and live at the property.
- I rent/lease the property.
- I own but do NOT live at the property.

**Please check one:**

- A noise barrier **SHOULD** be built.
- A noise barrier **SHOULD NOT** be built.
- NO OPINION** on a noise barrier

If we do not receive a response from you, we will consider your vote to be "A noise barrier SHOULD NOT be built." If positive responses from all properties in the neighborhood (see attached map) who would benefit from a noise wall are less than 51%, we will consider there to be a lack of interest and a noise barrier will not be built.

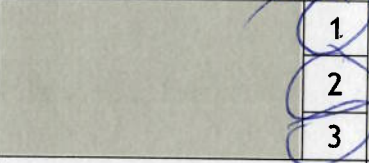
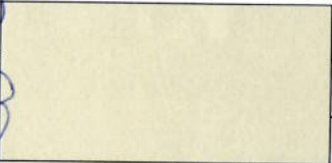
Please indicate your 1<sup>st</sup>, 2<sup>nd</sup>, and 3<sup>rd</sup> choice for concrete texture and for concrete color by circling 1, 2, or 3 next to each texture/color choice:

CONCRETE TEXTURE CHOICE					
	1		1		1
	2		2		2
	3		3		3
Ashlar Stone Texture		Dry Stack Texture		Fieldstone Texture	
CONCRETE COLOR CHOICE					
	1		1		1
	2		2		2
	3		3		3
Grey		Beige		Tan	

Additional Comments:

Thank you for your time and consideration. Please return this survey using the enclosed postage-provided envelope.





# NOISE WALL SURVEY

Ohio Department of Transportation District #3  
906 Clark Avenue  
Ashland, OH 44805

Levi Wingler, Environmental Specialist  
Levi.Wingler@dot.ohio.gov  
(419) 207-7171

## I-90 Expansion, LOR-I90-10.76, Project PID: 107714 Barrier F

You are receiving this survey because ODOT has determined your property would receive an acoustic benefit from a proposed noise barrier if one were to be constructed. Responses to this questionnaire will be used to determine whether a noise barrier should be built and, if so, what the portion of the proposed noise barrier facing your property should look like.

Printed Name:  
Signature:  
Address:  
Email Address: (optional)  
Phone: (optional)

DELORES M<sup>S</sup>GUFFEN  
Delores M<sup>S</sup>Guffen  
3910 OLD ABBE RD SHEFFIELD VILLAGE, OH 44084

**Please check one:**





- I own and live at the property.
- I rent/lease the property.
- I own but do NOT live at the property.

**Please check one:**

- A noise barrier **SHOULD** be built.
- A noise barrier **SHOULD NOT** be built.
- NO OPINION** on a noise barrier

If we do not receive a response from you, we will consider your vote to be "A noise barrier SHOULD NOT be built." If positive responses from all properties in the neighborhood (see attached map) who would benefit from a noise wall are less than 51%, we will consider there to be a lack of interest and a noise barrier will not be built.

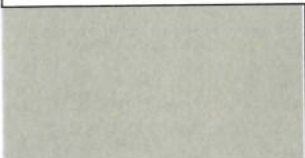
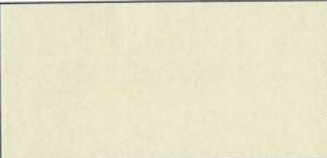
Please indicate your 1<sup>st</sup>, 2<sup>nd</sup>, and 3<sup>rd</sup> choice for concrete texture and for concrete color by circling 1, 2, or 3 next to each texture/color choice:

CONCRETE TEXTURE CHOICE					
	(1)		1		1
	2		2		(2)
	3		(3)		3
Ashlar Stone Texture		Dry Stack Texture		Fieldstone Texture	
CONCRETE COLOR CHOICE					
	(1)		1		1
	2		2		(2)
	3		(3)		3
Grey		Beige		Tan	

Additional Comments:

---

---

Thank you for your time and consideration. Please return this survey using the enclosed postage-provided envelope.



# NOISE WALL SURVEY

Ohio Department of Transportation District #3  
906 Clark Avenue  
Ashland, OH 44805

Levi Wingler, Environmental Specialist  
Levi.Wingler@dot.ohio.gov  
(419) 207-7171

## I-90 Expansion, LOR-I90-10.76, Project PID: 107714 Barrier F

You are receiving this survey because ODOT has determined your property would receive an acoustic benefit from a proposed noise barrier if one were to be constructed. Responses to this questionnaire will be used to determine whether a noise barrier should be built and, if so, what the portion of the proposed noise barrier facing your property should look like.

Printed Name: \_\_\_\_\_  
 Signature: James D Hayes Laura A Hayes  
 Address: 4020 Abbe Road, Sheffield Village, OH 44054  
 Email Address: (optional) hayes164@yahoo.com  
 Phone: (optional) 440.341.4274

**Please check one:**



- I own and live at the property.
- I rent/lease the property.
- I own but do NOT live at the property.

**Please check one:**

- A noise barrier **SHOULD** be built.
- A noise barrier **SHOULD NOT** be built.
- NO OPINION** on a noise barrier

If we do not receive a response from you, we will consider your vote to be "A noise barrier SHOULD NOT be built." If positive responses from all properties in the neighborhood (see attached map) who would benefit from a noise wall are less than 51%, we will consider there to be a lack of interest and a noise barrier will not be built.

Please indicate your 1<sup>st</sup>, 2<sup>nd</sup>, and 3<sup>rd</sup> choice for concrete texture and for concrete color by circling 1, 2, or 3 next to each texture/color choice:

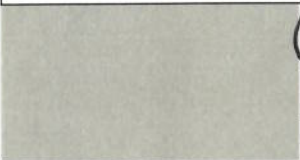
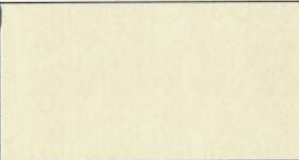
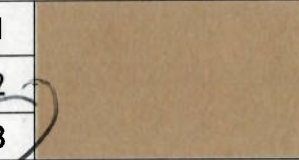
CONCRETE TEXTURE CHOICE					
	1 2 3		1 2 3		1 2 3
Ashlar Stone Texture		Dry Stack Texture		Fieldstone Texture	
CONCRETE COLOR CHOICE					
	1 2 3		1 2 3		1 2 3
Grey		Beige		Tan	

Additional Comments:

Thank you for your time and consideration. Please return this survey using the enclosed postage-provided envelope.





# NOISE WALL SURVEY

Ohio Department of Transportation District #3  
906 Clark Avenue  
Ashland, OH 44805

Levi Wingler, Environmental Specialist  
Levi.Wingler@dot.ohio.gov  
(419) 207-7171

## I-90 Expansion, LOR-I90-10.76, Project PID: 107714 Barrier F

You are receiving this survey because ODOT has determined your property would receive an acoustic benefit from a proposed noise barrier if one were to be constructed. Responses to this questionnaire will be used to determine whether a noise barrier should be built and, if so, what the portion of the proposed noise barrier facing your property should look like.

Printed Name:  
Signature:  
Address:  
Email Address: (optional)  
Phone: (optional)

Willard A & Kimberly F. Sayers  
Willard A Sayers Kimberly F. Sayers  
5188 Berkeley Dr. Sheffield Village, OH 44054  
ksayers66@outlook.com  
440-522-8939

**Please check one:**





- I own and live at the property.
- I rent/lease the property.
- I own but do NOT live at the property.

**Please check one:**

- A noise barrier **SHOULD** be built.
- A noise barrier **SHOULD NOT** be built.
- NO OPINION** on a noise barrier

If we do not receive a response from you, we will consider your vote to be "A noise barrier SHOULD NOT be built." If positive responses from all properties in the neighborhood (see attached map) who would benefit from a noise wall are less than 51%, we will consider there to be a lack of interest and a noise barrier will not be built.

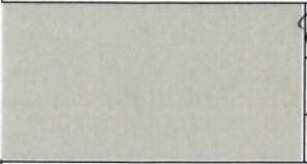
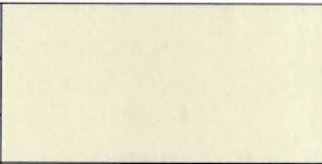
Please indicate your 1<sup>st</sup>, 2<sup>nd</sup>, and 3<sup>rd</sup> choice for concrete texture and for concrete color by circling 1, 2, or 3 next to each texture/color choice:

CONCRETE TEXTURE CHOICE					
	1		1		1
	2		2		2
	3		3		3
Ashlar Stone Texture		Dry Stack Texture		Fieldstone Texture	
CONCRETE COLOR CHOICE					
	1		1		1
	2		2		2
	3		3		3
Grey		Beige		Tan	

Additional Comments:

Thank you for your time and consideration. Please return this survey using the enclosed postage-provided envelope.



# NOISE WALL SURVEY

Ohio Department of Transportation District #3  
906 Clark Avenue  
Ashland, OH 44805

Levi Wingler, Environmental Specialist  
Levi.Wingler@dot.ohio.gov  
(419) 207-7171

## I-90 Expansion, LOR-I90-10.76, Project PID: 107714 Barrier F

You are receiving this survey because ODOT has determined your property would receive an acoustic benefit from a proposed noise barrier if one were to be constructed. Responses to this questionnaire will be used to determine whether a noise barrier should be built and, if so, what the portion of the proposed noise barrier facing your property should look like.

Printed Name:

Signature:

Address:

Email Address: (optional)

Phone: (optional)

Weston White & Kathleen M. White  
Weston C. White Kathleen M. White  
4404 Westmont Dr Sheffield Village Ohio  
wwhite1234@yahoo.com  
440 934 9133

Please check one:







- I own and live at the property.
- I rent/lease the property.
- I own but do NOT live at the property.

Please check one:

- A noise barrier **SHOULD** be built.
- A noise barrier **SHOULD NOT** be built.
- NO OPINION** on a noise barrier

If we do not receive a response from you, we will consider your vote to be "A noise barrier SHOULD NOT be built." If positive responses from all properties in the neighborhood (see attached map) who would benefit from a noise wall are less than 51%, we will consider there to be a lack of interest and a noise barrier will not be built.

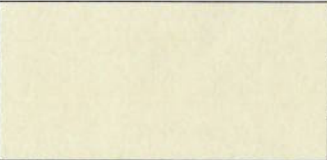
Please indicate your 1<sup>st</sup>, 2<sup>nd</sup>, and 3<sup>rd</sup> choice for concrete texture and for concrete color by circling 1, 2, or 3 next to each texture/color choice:

CONCRETE TEXTURE CHOICE					
	1		①		1
	2		2		②
	③		3		3
Ashlar Stone Texture		Dry Stack Texture		Fieldstone Texture	
CONCRETE COLOR CHOICE					
	1		1		①
	②		2		2
	3		③		3
Grey		Beige		Tan	

Additional Comments:

Thank you for your time and consideration. Please return this survey using the enclosed postage-provided envelope.





# NOISE WALL SURVEY

Ohio Department of Transportation District #3  
906 Clark Avenue  
Ashland, OH 44805

Levi Wingler, Environmental Specialist  
Levi.Wingler@dot.ohio.gov  
(419) 207-7171

## I-90 Expansion, LOR-I90-10.76, Project PID: 107714 Barrier F

You are receiving this survey because ODOT has determined your property would receive an acoustic benefit from a proposed noise barrier if one were to be constructed. Responses to this questionnaire will be used to determine whether a noise barrier should be built and, if so, what the portion of the proposed noise barrier facing your property should look like.

Printed Name:

RICHARD STOHREL                      DAVIDA STOHREL

Signature:

[Handwritten Signature]                      [Handwritten Signature]

Address:

4256 BERKELEY DR SHEFFIELD OH 44054

Email Address: (optional)

Phone: (optional)

### Please check one:





- I own and live at the property.
- I rent/lease the property.
- I own but do NOT live at the property.

### Please check one:

- A noise barrier **SHOULD** be built.
- A noise barrier **SHOULD NOT** be built.
- NO OPINION** on a noise barrier

If we do not receive a response from you, we will consider your vote to be "A noise barrier SHOULD NOT be built." If positive responses from all properties in the neighborhood (see attached map) who would benefit from a noise wall are less than 51%, we will consider there to be a lack of interest and a noise barrier will not be built.

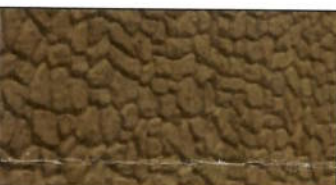
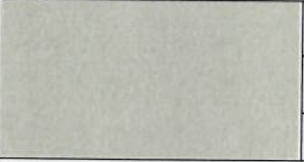
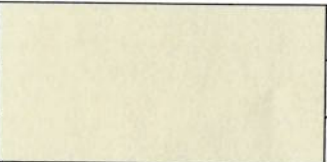
Please indicate your 1<sup>st</sup>, 2<sup>nd</sup>, and 3<sup>rd</sup> choice for concrete texture and for concrete color by circling 1, 2, or 3 next to each texture/color choice:

CONCRETE TEXTURE CHOICE					
	(1)		1		1
	2		(2)		2
	3		3		(3)
Ashlar Stone Texture		Dry Stack Texture		Fieldstone Texture	
CONCRETE COLOR CHOICE					
	1		1		(1)
	2		(2)		2
	(3)		3		3
Grey		Beige		Tan	

Additional Comments:

Thank you for your time and consideration. Please return this survey using the enclosed postage-provided envelope.



# NOISE WALL SURVEY

Ohio Department of Transportation District #3  
906 Clark Avenue  
Ashland, OH 44805

Levi Wingler, Environmental Specialist  
Levi.Wingler@dot.ohio.gov  
(419) 207-7171

## I-90 Expansion, LOR-I90-10.76, Project PID: 107714 Barrier F

You are receiving this survey because ODOT has determined your property would receive an acoustic benefit from a proposed noise barrier if one were to be constructed. Responses to this questionnaire will be used to determine whether a noise barrier should be built and, if so, what the portion of the proposed noise barrier facing your property should look like.

Printed Name:  
Signature:  
Address:  
Email Address: (optional)  
Phone: (optional)

*Joe Koster*  
*Joe Koster*  
*4071 BRUCELEY DR, SHEET-FIELD OH*  
*JOE.KOSTER@YMAIL.COM*

**Please check one:**





- I own and live at the property.
- I rent/lease the property.
- I own but do NOT live at the property.

**Please check one:**

- A noise barrier **SHOULD** be built.
- A noise barrier **SHOULD NOT** be built.
- NO OPINION** on a noise barrier

If we do not receive a response from you, we will consider your vote to be "A noise barrier **SHOULD NOT** be built." If positive responses from all properties in the neighborhood (see attached map) who would benefit from a noise wall are less than 51%, we will consider there to be a lack of interest and a noise barrier will not be built.

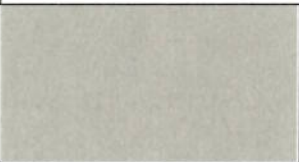
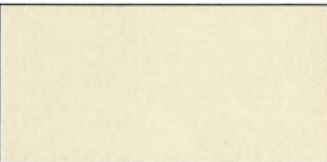
Please indicate your 1<sup>st</sup>, 2<sup>nd</sup>, and 3<sup>rd</sup> choice for concrete texture and for concrete color by circling 1, 2, or 3 next to each texture/color choice:

CONCRETE TEXTURE CHOICE					
	1		1		1
	2		2		2
	3		3		3
Ashlar Stone Texture		Dry Stack Texture		Fieldstone Texture	
CONCRETE COLOR CHOICE					
	1		1		1
	2		2		2
	3		3		3
Grey		Beige		Tan	

Additional Comments:

*Thank you for your time and consideration. Please return this survey using the enclosed postage-provided envelope.*





# NOISE WALL SURVEY

Ohio Department of Transportation District #3  
906 Clark Avenue  
Ashland, OH 44805

Levi Wingler, Environmental Specialist  
Levi.Wingler@dot.ohio.gov  
(419) 207-7171

## I-90 Expansion, LOR-I90-10.76, Project PID: 107714 Barrier F

You are receiving this survey because ODOT has determined your property would receive an acoustic benefit from a proposed noise barrier if one were to be constructed. Responses to this questionnaire will be used to determine whether a noise barrier should be built and, if so, what the portion of the proposed noise barrier facing your property should look like.

Printed Name:

Walter D. & Jeanne M. O'Malley

Signature:

Walter D. & Jeanne M. O'Malley

Address:

5291 Kevin Street, Sheffield Village, OH 44055

Email Address: (optional)

wdo871@gmail.com

Phone: (optional)

330-388-1618

Please check one:





- I own and live at the property. *House under construction*
- I rent/lease the property.
- I own but do NOT live at the property.

Please check one:

- A noise barrier **SHOULD** be built.
- A noise barrier **SHOULD NOT** be built.
- NO OPINION** on a noise barrier

If we do not receive a response from you, we will consider your vote to be "A noise barrier SHOULD NOT be built." If positive responses from all properties in the neighborhood (see attached map) who would benefit from a noise wall are less than 51%, we will consider there to be a lack of interest and a noise barrier will not be built.

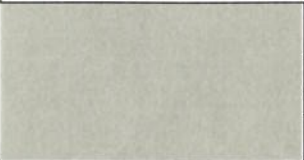
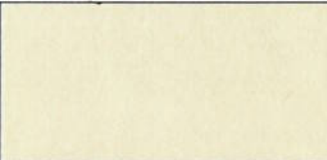
Please indicate your 1<sup>st</sup>, 2<sup>nd</sup>, and 3<sup>rd</sup> choice for concrete texture and for concrete color by circling 1, 2, or 3 next to each texture/color choice:

CONCRETE TEXTURE CHOICE					
	1		1		1
	2		2		2
	3		3		3
Ashlar Stone Texture		Dry Stack Texture		Fieldstone Texture	
CONCRETE COLOR CHOICE					
	1		1		1
	2		2		2
	3		3		3
Grey		Beige		Tan	

Additional Comments:

We know the barriers work in Westlake. Am sure they will work in Sheffield Village. ALL FOR PUTTING one up.

Thank you for your time and consideration. Please return this survey using the enclosed postage-provided envelope.



# NOISE WALL SURVEY

Ohio Department of Transportation District #3  
906 Clark Avenue  
Ashland, OH 44805

Levi Wingler, Environmental Specialist  
Levi.Wingler@dot.ohio.gov  
(419) 207-7171

## I-90 Expansion, LOR-I90-10.76, Project PID: 107714 Barrier F

You are receiving this survey because ODOT has determined your property would receive an acoustic benefit from a proposed noise barrier if one were to be constructed. Responses to this questionnaire will be used to determine whether a noise barrier should be built and, if so, what the portion of the proposed noise barrier facing your property should look like.

Printed Name:

Signature:

Address:

Email Address: (optional)

Phone: (optional)

Rachel Augenstein  
Rachel Augenstein  
5160 Swan Hollow Lane Sheffield Village OH 44054

### Please check one:





- I own and live at the property.
- I rent/lease the property.
- I own but do NOT live at the property.

### Please check one:

- A noise barrier **SHOULD** be built.
- A noise barrier **SHOULD NOT** be built.
- NO OPINION** on a noise barrier

If we do not receive a response from you, we will consider your vote to be "A noise barrier SHOULD NOT be built." If positive responses from all properties in the neighborhood (see attached map) who would benefit from a noise wall are less than 51%, we will consider there to be a lack of interest and a noise barrier will not be built.

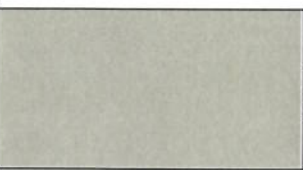
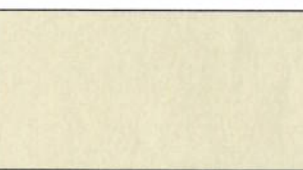
Please indicate your 1<sup>st</sup>, 2<sup>nd</sup>, and 3<sup>rd</sup> choice for concrete texture and for concrete color by circling 1, 2, or 3 next to each texture/color choice:

CONCRETE TEXTURE CHOICE					
	1		1		1
	2		2		2
	3		3		3
Ashlar Stone Texture		Dry Stack Texture		Fieldstone Texture	
CONCRETE COLOR CHOICE					
	1		1		1
	2		2		2
	3		3		3
Grey		Beige		Tan	

Additional Comments:

Thank you for your time and consideration. Please return this survey using the enclosed postage-provided envelope.





# NOISE WALL SURVEY

Ohio Department of Transportation District #3  
906 Clark Avenue  
Ashland, OH 44805

Levi Wingler, Environmental Specialist  
Levi.Wingler@dot.ohio.gov  
(419) 207-7171

## I-90 Expansion, LOR-I90-10.76, Project PID: 107714 Barrier F

You are receiving this survey because ODOT has determined your property would receive an acoustic benefit from a proposed noise barrier if one were to be constructed. Responses to this questionnaire will be used to determine whether a noise barrier should be built and, if so, what the portion of the proposed noise barrier facing your property should look like.

Printed Name: Laura Colella  
 Signature: *Laura Colella*  
 Address: 5780 Preserve Ln. Sheffield Village  
 Email Address: (optional) \_\_\_\_\_  
 Phone: (optional) \_\_\_\_\_

**Please check one:**



- I own and live at the property.
- I rent/lease the property.
- I own but do NOT live at the property.

**Please check one:**

- A noise barrier **SHOULD** be built.
- A noise barrier **SHOULD NOT** be built.
- NO OPINION** on a noise barrier

If we do not receive a response from you, we will consider your vote to be "A noise barrier SHOULD NOT be built." If positive responses from all properties in the neighborhood (see attached map) who would benefit from a noise wall are less than 51%, we will consider there to be a lack of interest and a noise barrier will not be built.

Please indicate your 1<sup>st</sup>, 2<sup>nd</sup>, and 3<sup>rd</sup> choice for concrete texture and for concrete color by circling 1, 2, or 3 next to each texture/color choice:

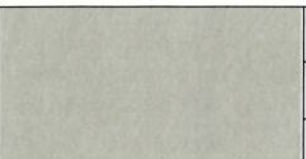
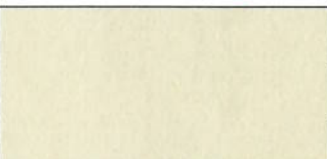
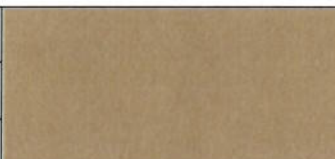
CONCRETE TEXTURE CHOICE					
	1		1		1
	2		2		2
	3		3		3
Ashlar Stone Texture		Dry Stack Texture		Fieldstone Texture	
CONCRETE COLOR CHOICE					
	1		1		1
	2		2		2
	3		3		3
Grey		Beige		Tan	

Additional Comments:

\_\_\_\_\_

Thank you for your time and consideration. Please return this survey using the enclosed postage-provided envelope.



# NOISE WALL SURVEY

Ohio Department of Transportation District #3  
906 Clark Avenue  
Ashland, OH 44805

Levi Wingler, Environmental Specialist  
Levi.Wingler@dot.ohio.gov  
(419) 207-7171

## I-90 Expansion, LOR-I90-10.76, Project PID: 107714 Barrier F

You are receiving this survey because ODOT has determined your property would receive an acoustic benefit from a proposed noise barrier if one were to be constructed. Responses to this questionnaire will be used to determine whether a noise barrier should be built and, if so, what the portion of the proposed noise barrier facing your property should look like.





Printed Name: Peter Stasovski  
 Signature: [Handwritten Signature]  
 Address: 4408 Westmont Dr Sheffield Village OH 44059  
 Email Address: (optional) pstasovski@twc.com  
 Phone: (optional) 440-935-1979

- Please check one:**
- I own and live at the property.
  - I rent/lease the property.
  - I own but do **NOT** live at the property.

- Please check one:**
- A noise barrier **SHOULD** be built.
  - A noise barrier **SHOULD NOT** be built.
  - NO OPINION** on a noise barrier

If we do not receive a response from you, we will consider your vote to be "A noise barrier SHOULD NOT be built." If positive responses from all properties in the neighborhood (see attached map) who would benefit from a noise wall are less than 51%, we will consider there to be a lack of interest and a noise barrier will not be built.

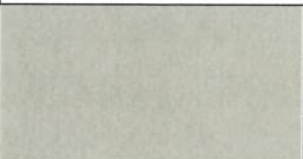
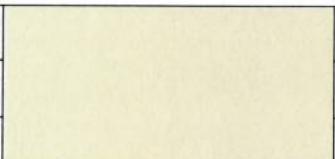
Please indicate your 1<sup>st</sup>, 2<sup>nd</sup>, and 3<sup>rd</sup> choice for concrete texture and for concrete color by circling 1, 2, or 3 next to each texture/color choice:

CONCRETE TEXTURE CHOICE					
	①		1		1
	2		②		2
	3		3		③
Ashlar Stone Texture		Dry Stack Texture		Fieldstone Texture	
CONCRETE COLOR CHOICE					
	①		1		1
	2		②		2
	3		3		③
Grey		Beige		Tan	

Additional Comments:  
Please build the wall, any reduction in road noise from I90  
is greatly appreciated Thank you

Thank you for your time and consideration. Please return this survey using the enclosed postage-provided envelope.



<b>PID</b>	107714
<b>First Name</b>	Petar
<b>Last Name</b>	Stasovski
<b>Organization</b>	
<b>Your Mailing Address Line 1 (for notifications &amp; responses)</b>	4408 Westmont Dr.
<b>Address Line 2</b>	
<b>Own/Rent the Property</b>	Own
<b>Is the property involved a residence or business?</b>	residence
<b>City</b>	Sheffield Village
<b>State</b>	OH
<b>Zip</b>	44054
<b>County</b>	LOR
<b>Please respond to my comment</b>	
<b>By:</b>	
<b>Phone Number</b>	
<b>Email Address</b>	
<b>Project Name</b>	I-90 Major Rehab Project
<b>Location</b>	Not Selected
<b>Email To</b>	<a href="mailto:d03.pio@dot.ohio.gov">d03.pio@dot.ohio.gov</a>
<b>Comment</b>	Thank you for sending me the survey for building the sound barrier on the project to expand I-90 to three lanes in each direction. I would definitely like this project to proceed with the noise wall behind my house. Just to let you know the road noise from the trucks sometimes would shake my house as they drove over the freeway.
<b>Final Comment Response</b>	
<b>Comment Type</b>	general
<b>Comment Status</b>	New Comment
<b>Is Hidden</b>	



# NOISE WALL SURVEY

Ohio Department of Transportation District #3  
906 Clark Avenue  
Ashland, OH 44805

Levi Wingler, Environmental Specialist  
Levi.Wingler@dot.ohio.gov  
(419) 207-7171

## I-90 Expansion, LOR-I90-10.76, Project PID: 107714 Barrier F

You are receiving this survey because ODOT has determined your property would receive an acoustic benefit from a proposed noise barrier if one were to be constructed. Responses to this questionnaire will be used to determine whether a noise barrier should be built and, if so, what the portion of the proposed noise barrier facing your property should look like.

Printed Name:

DAVID R. & LAURA KNOWLES

Signature:

David R. & Laura Knowles

Address:

5281 KEVIN ST. SHEFFIELD VILLAGE OHIO 44054

Email Address: (optional)

LFDKNOWLES@GMAIL.COM

Phone: (optional)

### Please check one:





- I own and live at the property.
- I rent/lease the property.
- I own but do NOT live at the property.

### Please check one:

- A noise barrier **SHOULD** be built.
- A noise barrier **SHOULD NOT** be built.
- NO OPINION** on a noise barrier

If we do not receive a response from you, we will consider your vote to be "A noise barrier SHOULD NOT be built." If positive responses from all properties in the neighborhood (see attached map) who would benefit from a noise wall are less than 51%, we will consider there to be a lack of interest and a noise barrier will not be built.

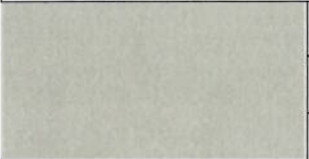
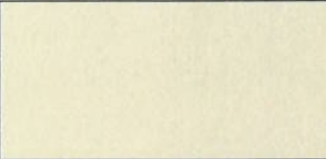
Please indicate your 1<sup>st</sup>, 2<sup>nd</sup>, and 3<sup>rd</sup> choice for concrete texture and for concrete color by circling 1, 2, or 3 next to each texture/color choice:

CONCRETE TEXTURE CHOICE					
	(1)		1		1
	2		(2)		2
	3		3		(3)
Ashlar Stone Texture		Dry Stack Texture		Fieldstone Texture	
CONCRETE COLOR CHOICE					
	(1)		1		1
	2		(2)		2
	3		3		(3)
Grey		Beige		Tan	

Additional Comments:

Thank you for your time and consideration. Please return this survey using the enclosed postage-provided envelope.





# NOISE WALL SURVEY

Ohio Department of Transportation District #3  
906 Clark Avenue  
Ashland, OH 44805

Levi Wingler, Environmental Specialist  
Levi.Wingler@dot.ohio.gov  
(419) 207-7171

## I-90 Expansion, LOR-I90-10.76, Project PID: 107714 Barrier F

You are receiving this survey because ODOT has determined your property would receive an acoustic benefit from a proposed noise barrier if one were to be constructed. Responses to this questionnaire will be used to determine whether a noise barrier should be built and, if so, what the portion of the proposed noise barrier facing your property should look like.

Printed Name: CAROL ANN AU  
 Signature: Carol Ann Au  
 Address: 3917 OLD ABERD.  
 Email Address: (optional) -  
 Phone: (optional) -

**Please check one:**





- I own and live at the property.
- I rent/lease the property.
- I own but do NOT live at the property.

**Please check one:**

- A noise barrier **SHOULD** be built.
- A noise barrier **SHOULD NOT** be built.
- NO OPINION** on a noise barrier

If we do not receive a response from you, we will consider your vote to be "A noise barrier SHOULD NOT be built." If positive responses from all properties in the neighborhood (see attached map) who would benefit from a noise wall are less than 51%, we will consider there to be a lack of interest and a noise barrier will not be built.

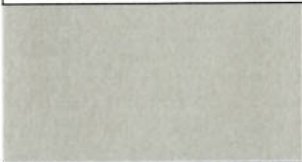
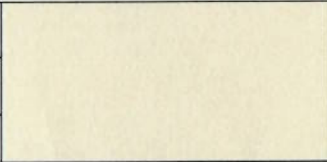
Please indicate your 1<sup>st</sup>, 2<sup>nd</sup>, and 3<sup>rd</sup> choice for concrete texture and for concrete color by circling 1, 2, or 3 next to each texture/color choice:

CONCRETE TEXTURE CHOICE					
	1		1		1
	2		2		2
	3		3		3
Ashlar Stone Texture		Dry Stack Texture		Fieldstone Texture	
CONCRETE COLOR CHOICE					
	1		1		1
	2		2		2
	3		3		3
Grey		Beige		Tan	

Additional Comments:

---

Thank you for your time and consideration. Please return this survey using the enclosed postage-provided envelope.



# NOISE WALL SURVEY

Ohio Department of Transportation District #3  
906 Clark Avenue  
Ashland, OH 44805

Levi Wingler, Environmental Specialist  
Levi.Wingler@dot.ohio.gov  
(419) 207-7171

## I-90 Expansion, LOR-I90-10.76, Project PID: 107714 Barrier F

You are receiving this survey because ODOT has determined your property would receive an acoustic benefit from a proposed noise barrier if one were to be constructed. Responses to this questionnaire will be used to determine whether a noise barrier should be built and, if so, what the portion of the proposed noise barrier facing your property should look like.

Printed Name:

BRIAN DONEGAN

Signature:

Brian Donegan

Address:

4192 Berkeley Dr. Sheffield Vlg. OH 44054

Email Address: (optional)

briand59@twc.com

Phone: (optional)

440-821-2810

**Please check one:**







- I own and live at the property.
- I rent/lease the property.
- I own but do NOT live at the property.

**Please check one:**

- A noise barrier **SHOULD** be built.
- A noise barrier **SHOULD NOT** be built.
- NO OPINION** on a noise barrier

If we do not receive a response from you, we will consider your vote to be "A noise barrier SHOULD NOT be built." If positive responses from all properties in the neighborhood (see attached map) who would benefit from a noise wall are less than 51%, we will consider there to be a lack of interest and a noise barrier will not be built.

Please indicate your 1<sup>st</sup>, 2<sup>nd</sup>, and 3<sup>rd</sup> choice for concrete texture and for concrete color by circling 1, 2, or 3 next to each texture/color choice:

CONCRETE TEXTURE CHOICE					
	1		1		1
	2		2		2
	3		3		3
Ashlar Stone Texture		Dry Stack Texture		Fieldstone Texture	
CONCRETE COLOR CHOICE					
	1		1		1
	2		2		2
	3		3		3
Grey		Beige		Tan	

Additional Comments:

Thank you for your time and consideration. Please return this survey using the enclosed postage-provided envelope.





# NOISE WALL SURVEY

Ohio Department of Transportation District #3  
906 Clark Avenue  
Ashland, OH 44805

Levi Wingler, Environmental Specialist  
Levi.Wingler@dot.ohio.gov  
(419) 207-7171

## I-90 Expansion, LOR-I90-10.76, Project PID: 107714 Barrier F

You are receiving this survey because ODOT has determined your property would receive an acoustic benefit from a proposed noise barrier if one were to be constructed. Responses to this questionnaire will be used to determine whether a noise barrier should be built and, if so, what the portion of the proposed noise barrier facing your property should look like.

Printed Name:

Matthew R. Mass

Signature:

Matthew R. Mass

Address:

3939 Old Abe Rd, Sheffield Village  
OH 44125

Email Address: (optional)

Phone: (optional)

Please check one:





- I own and live at the property.
- I rent/lease the property.
- I own but do NOT live at the property.

Please check one:

- A noise barrier **SHOULD** be built.
- A noise barrier **SHOULD NOT** be built.
- NO OPINION** on a noise barrier

If we do not receive a response from you, we will consider your vote to be "A noise barrier SHOULD NOT be built." If positive responses from all properties in the neighborhood (see attached map) who would benefit from a noise wall are less than 51%, we will consider there to be a lack of interest and a noise barrier will not be built.

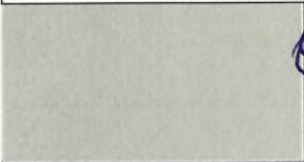
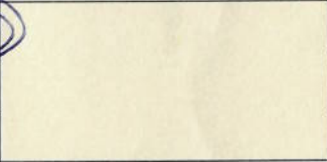
Please indicate your 1<sup>st</sup>, 2<sup>nd</sup>, and 3<sup>rd</sup> choice for concrete texture and for concrete color by circling 1, 2, or 3 next to each texture/color choice:

CONCRETE TEXTURE CHOICE					
	<u>1</u>		<u>2</u>		<u>3</u>
Ashlar Stone Texture		Dry Stack Texture		Fieldstone Texture	
CONCRETE COLOR CHOICE					
	<u>1</u>		<u>2</u>		<u>3</u>
Grey		Beige		Tan	

Additional Comments:

---

Thank you for your time and consideration. Please return this survey using the enclosed postage-provided envelope.



# NOISE WALL SURVEY

Ohio Department of Transportation District #3  
906 Clark Avenue  
Ashland, OH 44805

Levi Wingler, Environmental Specialist  
Levi.Wingler@dot.ohio.gov  
(419) 207-7171

## I-90 Expansion, LOR-I90-10.76, Project PID: 107714 Barrier F

You are receiving this survey because ODOT has determined your property would receive an acoustic benefit from a proposed noise barrier if one were to be constructed. Responses to this questionnaire will be used to determine whether a noise barrier should be built and, if so, what the portion of the proposed noise barrier facing your property should look like.

Printed Name:

Alivia Svec

Signature:

*[Handwritten Signature]*

Address:

5742 Prevere Lane ~~at~~ Sherrfield Village OH

Email Address: (optional)

Phone: (optional)

### Please check one:





- I own and live at the property.
- I rent/lease the property.
- I own but do NOT live at the property.

### Please check one:

- A noise barrier **SHOULD** be built.
- A noise barrier **SHOULD NOT** be built.
- NO OPINION** on a noise barrier

If we do not receive a response from you, we will consider your vote to be "A noise barrier SHOULD NOT be built." If positive responses from all properties in the neighborhood (see attached map) who would benefit from a noise wall are less than 51%, we will consider there to be a lack of interest and a noise barrier will not be built.

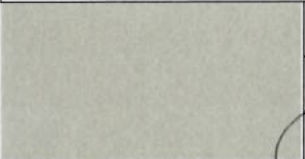
Please indicate your 1<sup>st</sup>, 2<sup>nd</sup>, and 3<sup>rd</sup> choice for concrete texture and for concrete color by circling 1, 2, or 3 next to each texture/color choice:

CONCRETE TEXTURE CHOICE					
	1		1		1
	2		2		2
	3		3		3
Ashlar Stone Texture		Dry Stack Texture		Fieldstone Texture	
CONCRETE COLOR CHOICE					
	1		1		1
	2		2		2
	3		3		3
Grey		Beige		Tan	

Additional Comments:

Thank you for your time and consideration. Please return this survey using the enclosed postage-provided envelope.





# NOISE WALL SURVEY

Ohio Department of Transportation District #3  
906 Clark Avenue  
Ashland, OH 44805

Levi Wingler, Environmental Specialist  
Levi.Wingler@dot.ohio.gov  
(419) 207-7171

## I-90 Expansion, LOR-I90-10.76, Project PID: 107714 Barrier F

You are receiving this survey because ODOT has determined your property would receive an acoustic benefit from a proposed noise barrier if one were to be constructed. Responses to this questionnaire will be used to determine whether a noise barrier should be built and, if so, what the portion of the proposed noise barrier facing your property should look like.

Printed Name:

Carly Shenige

Signature:

French Creek Development LLC- 8 properties on Hawks Nest Circle, Sheffield Village OH 44054

Address:

Email Address: (optional)

CS Shenige@gmail.com

Phone: (optional)

419-202-0289

### Please check one:





- I own and live at the property.
- I rent/lease the property.
- I own but do **NOT** live at the property.

### Please check one:

- A noise barrier **SHOULD** be built.
- A noise barrier **SHOULD NOT** be built.
- NO OPINION** on a noise barrier

If we do not receive a response from you, we will consider your vote to be "A noise barrier **SHOULD NOT** be built." If positive responses from all properties in the neighborhood (see attached map) who would benefit from a noise wall are less than 51%, we will consider there to be a lack of interest and a noise barrier will not be built.

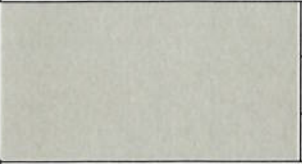
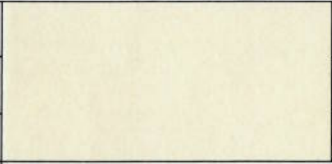
Please indicate your 1<sup>st</sup>, 2<sup>nd</sup>, and 3<sup>rd</sup> choice for concrete texture and for concrete color by circling 1, 2, or 3 next to each texture/color choice:

CONCRETE TEXTURE CHOICE					
	(1)		1		1
	2		(2)		2
	3		3		(3)
Ashlar Stone Texture		Dry Stack Texture		Fieldstone Texture	
CONCRETE COLOR CHOICE					
	(1)		1		1
	2		(2)		2
	3		3		(3)
Grey		Beige		Tan	

### Additional Comments:

A noise wall would greatly benefit our neighborhood and we would be so grateful! We have 200 apartments & ~60 single family who all would love it!

Thank you for your time and consideration. Please return this survey using the enclosed postage-provided envelope.



# NOISE WALL SURVEY

Ohio Department of Transportation District #3  
906 Clark Avenue  
Ashland, OH 44805

Levi Wingler, Environmental Specialist  
Levi.Wingler@dot.ohio.gov  
(419) 207-7171

I-90 Expansion, LOR-I90-10.76, Project PID: 107714 Barrier F

You are receiving this survey because ODOT has determined your property would receive an acoustic benefit from a proposed noise barrier if one were to be constructed. Responses to this questionnaire will be used to determine whether a noise barrier should be built and, if so, what the portion of the proposed noise barrier facing your property should look like.

Printed Name:

Our Lady of the Wayside Inc

Signature:

Shirley Sharp, CFO

Address:

3942 Abbe Rd., Sheffield Village OH 44054

Email Address: (optional)

ssharp@thewayside.org

Phone: (optional)

Please check one:





- I own and live at the property.
- I rent/lease the property.
- I own but do NOT live at the property.

Please check one:

- A noise barrier **SHOULD** be built.
- A noise barrier **SHOULD NOT** be built.
- NO OPINION** on a noise barrier

If we do not receive a response from you, we will consider your vote to be "A noise barrier SHOULD NOT be built." If positive responses from all properties in the neighborhood (see attached map) who would benefit from a noise wall are less than 51%, we will consider there to be a lack of interest and a noise barrier will not be built.

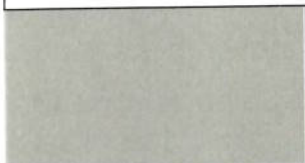
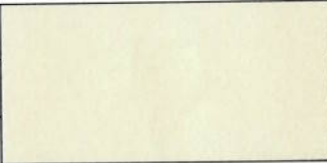
Please indicate your 1<sup>st</sup>, 2<sup>nd</sup>, and 3<sup>rd</sup> choice for concrete texture and for concrete color by circling 1, 2, or 3 next to each texture/color choice:

CONCRETE TEXTURE CHOICE					
	1		①		1
	2		2		②
	3		3		3
Ashlar Stone Texture		Dry Stack Texture		Fieldstone Texture	
CONCRETE COLOR CHOICE					
	1		1		1
	2		2		2
	3		3		③
Grey		Beige		Tan	

Additional Comments:

\_\_\_\_\_

Thank you for your time and consideration. Please return this survey using the enclosed postage-provided envelope.





# NOISE WALL SURVEY

Ohio Department of Transportation District #3  
906 Clark Avenue  
Ashland, OH 44805

Levi Wingler, Environmental Specialist  
Levi.Wingler@dot.ohio.gov  
(419) 207-7171

I-90 Expansion, LOR-I90-10.76, Project PID: 107714 Barrier F

You are receiving this survey because ODOT has determined your property would receive an acoustic benefit from a proposed noise barrier if one were to be constructed. Responses to this questionnaire will be used to determine whether a noise barrier should be built and, if so, what the portion of the proposed noise barrier facing your property should look like.

Printed Name:  
Signature:  
Address:  
Email Address: (optional)  
Phone: (optional)

Kristen Kodalknik  
Kristen Kodalknik  
5772 Quail Hollow Lane Sheffield Village, OH 44054

**Please check one:**





- I own and live at the property.
- I rent/lease the property.
- I own but do NOT live at the property.

**Please check one:**

- A noise barrier **SHOULD** be built.
- A noise barrier **SHOULD NOT** be built.
- NO OPINION** on a noise barrier

If we do not receive a response from you, we will consider your vote to be "A noise barrier SHOULD NOT be built." If positive responses from all properties in the neighborhood (see attached map) who would benefit from a noise wall are less than 51%, we will consider there to be a lack of interest and a noise barrier will not be built.

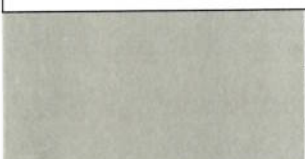
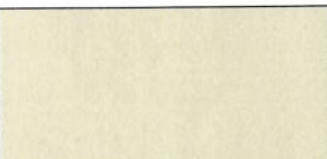
Please indicate your 1<sup>st</sup>, 2<sup>nd</sup>, and 3<sup>rd</sup> choice for concrete texture and for concrete color by circling 1, 2, or 3 next to each texture/color choice:

CONCRETE TEXTURE CHOICE					
	1		(1)		1
	2		2		(2)
	(3)		3		3
Ashlar Stone Texture		Dry Stack Texture		Fieldstone Texture	
CONCRETE COLOR CHOICE					
	(1)		1		1
	2		(2)		2
	3		3		(3)
Grey		Beige		Tan	

Additional Comments:

---

Thank you for your time and consideration. Please return this survey using the enclosed postage-provided envelope.



# NOISE WALL SURVEY

Ohio Department of Transportation District #3  
906 Clark Avenue  
Ashland, OH 44805

Levi Wingler, Environmental Specialist  
Levi.Wingler@dot.ohio.gov  
(419) 207-7171

I-90 Expansion, LOR-I90-10.76, Project PID: 107714 Barrier F

You are receiving this survey because ODOT has determined your property would receive an acoustic benefit from a proposed noise barrier if one were to be constructed. Responses to this questionnaire will be used to determine whether a noise barrier should be built and, if so, what the portion of the proposed noise barrier facing your property should look like.

Printed Name:

JBC Homes, LLC

Signature:

[Signature], managing member

Address:

5392 Hawks Nest Cir, Sheffield Village OH 44054

Email Address: (optional)

julianne @ jds-legal.com

Phone: (optional)

Please check one:





- I own and live at the property.
- I rent/lease the property.
- I own but do NOT live at the property.

Please check one:

- A noise barrier **SHOULD** be built.
- A noise barrier **SHOULD NOT** be built.
- NO OPINION** on a noise barrier

If we do not receive a response from you, we will consider your vote to be "A noise barrier SHOULD NOT be built." If positive responses from all properties in the neighborhood (see attached map) who would benefit from a noise wall are less than 51%, we will consider there to be a lack of interest and a noise barrier will not be built.

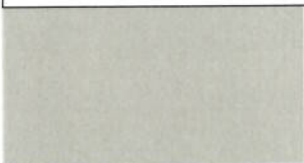
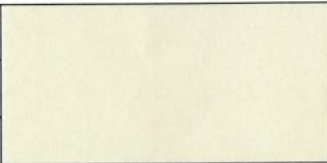
Please indicate your 1<sup>st</sup>, 2<sup>nd</sup>, and 3<sup>rd</sup> choice for concrete texture and for concrete color by circling 1, 2, or 3 next to each texture/color choice:

CONCRETE TEXTURE CHOICE					
	1		1		1
	2		2		2
	3		3		3
Ashlar Stone Texture		Dry Stack Texture		Fieldstone Texture	
CONCRETE COLOR CHOICE					
	1		1		1
	2		2		2
	3		3		3
Grey		Beige		Tan	

Additional Comments:

\_\_\_\_\_

Thank you for your time and consideration. Please return this survey using the enclosed postage-provided envelope.





# NOISE WALL SURVEY

Ohio Department of Transportation District #3  
906 Clark Avenue  
Ashland, OH 44805

Levi Wingler, Environmental Specialist  
Levi.Wingler@dot.ohio.gov  
(419) 207-7171

## I-90 Expansion, LOR-I90-10.76, Project PID: 107714 Barrier F

You are receiving this survey because ODOT has determined your property would receive an acoustic benefit from a proposed noise barrier if one were to be constructed. Responses to this questionnaire will be used to determine whether a noise barrier should be built and, if so, what the portion of the proposed noise barrier facing your property should look like.

Printed Name:

DANIEL + BETTY KUNES

Signature:

Daniel Kunes Betty Kunes

Address:

4040 BERKELEY DRIVE, SHEFFIELD VILLAGE, OH 44054

Email Address: (optional)

lucyandwinston@yahoo.com

Phone: (optional)

(440) 934-5662

### Please check one:





- I own and live at the property.
- I rent/lease the property.
- I own but do NOT live at the property.

### Please check one:

- A noise barrier **SHOULD** be built.
- A noise barrier **SHOULD NOT** be built.
- NO OPINION** on a noise barrier

If we do not receive a response from you, we will consider your vote to be "A noise barrier SHOULD NOT be built." If positive responses from all properties in the neighborhood (see attached map) who would benefit from a noise wall are less than 51%, we will consider there to be a lack of interest and a noise barrier will not be built.

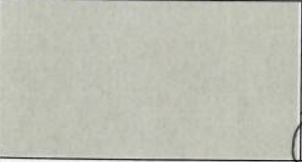
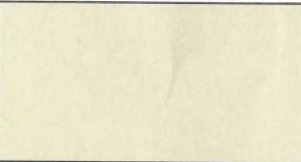
Please indicate your 1<sup>st</sup>, 2<sup>nd</sup>, and 3<sup>rd</sup> choice for concrete texture and for concrete color by circling 1, 2, or 3 next to each texture/color choice:

CONCRETE TEXTURE CHOICE					
	1		1		1
	2		2		2
	3		3		3
Ashlar Stone Texture		Dry Stack Texture		Fieldstone Texture	
CONCRETE COLOR CHOICE					
	1		1		1
	2		2		2
	3		3		3
Grey		Beige		Tan	

Additional Comments:

Thank you for your time and consideration. Please return this survey using the enclosed postage-provided envelope.



# NOISE WALL SURVEY

Ohio Department of Transportation District #3  
906 Clark Avenue  
Ashland, OH 44805

Levi Wingler, Environmental Specialist  
Levi.Wingler@dot.ohio.gov  
(419) 207-7171

## I-90 Expansion, LOR-I90-10.76, Project PID: 107714 Barrier F

You are receiving this survey because ODOT has determined your property would receive an acoustic benefit from a proposed noise barrier if one were to be constructed. Responses to this questionnaire will be used to determine whether a noise barrier should be built and, if so, what the portion of the proposed noise barrier facing your property should look like.

Printed Name:

Signature:

Address:

Email Address: (optional)

Phone: (optional)

Shannon Hale & Ronald Hale  
Shannon Hale Ronald Hale  
5271 Keuin St Sheffield Village, OH 44054  
rhale64@yahoo.com  
440-541-6542

Please check one:







- I own and live at the property.
- I rent/lease the property.
- I own but do NOT live at the property.

Please check one:

- A noise barrier **SHOULD** be built.
- A noise barrier **SHOULD NOT** be built.
- NO OPINION** on a noise barrier

If we do not receive a response from you, we will consider your vote to be "A noise barrier SHOULD NOT be built." If positive responses from all properties in the neighborhood (see attached map) who would benefit from a noise wall are less than 51%, we will consider there to be a lack of interest and a noise barrier will not be built.

Please indicate your 1<sup>st</sup>, 2<sup>nd</sup>, and 3<sup>rd</sup> choice for concrete texture and for concrete color by circling 1, 2, or 3 next to each texture/color choice:

CONCRETE TEXTURE CHOICE					
	1		1		1
	2		2		2
	3		3		3
Ashlar Stone Texture		Dry Stack Texture		Fieldstone Texture	
CONCRETE COLOR CHOICE					
	1		1		1
	2		2		2
	3		3		3
Grey		Beige		Tan	

Additional Comments:

I really think we need a barrier for our  
protection. We can't tell if cars are coming because

Thank you for your time and consideration. Please return this survey using the enclosed postage-provided envelope.  
of the noise





# NOISE WALL SURVEY

Ohio Department of Transportation District #3  
906 Clark Avenue  
Ashland, OH 44805

Levi Wingler, Environmental Specialist  
Levi.Wingler@dot.ohio.gov  
(419) 207-7171

I-90 Expansion, LOR-I90-10.76, Project PID: 107714 Barrier F

You are receiving this survey because ODOT has determined your property would receive an acoustic benefit from a proposed noise barrier if one were to be constructed. Responses to this questionnaire will be used to determine whether a noise barrier should be built and, if so, what the portion of the proposed noise barrier facing your property should look like.

Printed Name: GEORGE N. THRUSH

Signature: *George N. Thrush*

Address: 4186 BERKELEY DR, SHEFFIELD 44054

Email Address: (optional) george.thrush@roadrunner.com





Phone: (optional) 216-834-2336

- Please check one:**
- I own and live at the property.
  - I rent/lease the property.
  - I own but do NOT live at the property.

- Please check one:**
- A noise barrier **SHOULD** be built.
  - A noise barrier **SHOULD NOT** be built.
  - NO OPINION** on a noise barrier

If we do not receive a response from you, we will consider your vote to be "A noise barrier SHOULD NOT be built." If positive responses from all properties in the neighborhood (see attached map) who would benefit from a noise wall are less than 51%, we will consider there to be a lack of interest and a noise barrier will not be built.

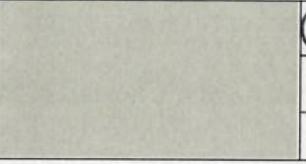
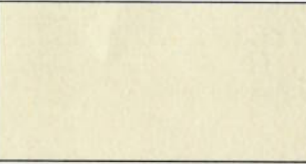
Please indicate your 1<sup>st</sup>, 2<sup>nd</sup>, and 3<sup>rd</sup> choice for concrete texture and for concrete color by circling 1, 2, or 3 next to each texture/color choice:

CONCRETE TEXTURE CHOICE					
	1		①		1
	2		2		②
	③		3		3
Ashlar Stone Texture		Dry Stack Texture		Fieldstone Texture	
CONCRETE COLOR CHOICE					
	①		1		1
	2		2		②
	3		③		3
Grey		Beige		Tan	

Additional Comments:  
BEEN WAITING A LONG TIME FOR THIS. TRUCK NOISE & VIBRATION HAVE BEEN STEADILY INCREASING

Thank you for your time and consideration. Please return this survey using the enclosed postage-provided envelope.  
AS FOR TEXTURE & COLOR CHOICE I'M NOT PARTICULAR.



# NOISE WALL SURVEY

Ohio Department of Transportation District #3  
906 Clark Avenue  
Ashland, OH 44805

Levi Wingler, Environmental Specialist  
Levi.Wingler@dot.ohio.gov  
(419) 207-7171

I-90 Expansion, LOR-I90-10.76, Project PID: 107714 Barrier F

You are receiving this survey because ODOT has determined your property would receive an acoustic benefit from a proposed noise barrier if one were to be constructed. Responses to this questionnaire will be used to determine whether a noise barrier should be built and, if so, what the portion of the proposed noise barrier facing your property should look like.

Printed Name: David J. Lowery

Signature: David J. Lowery

Address: 5305 Sanctuary Ln.

Email Address: (optional) \_\_\_\_\_

Phone: (optional) \_\_\_\_\_

**Please check one:**





- I own and live at the property.
- I rent/lease the property.
- I own but do NOT live at the property.

**Please check one:**

- A noise barrier **SHOULD** be built.
- A noise barrier **SHOULD NOT** be built.
- NO OPINION** on a noise barrier

If we do not receive a response from you, we will consider your vote to be "A noise barrier SHOULD NOT be built." If positive responses from all properties in the neighborhood (see attached map) who would benefit from a noise wall are less than 51%, we will consider there to be a lack of interest and a noise barrier will not be built.

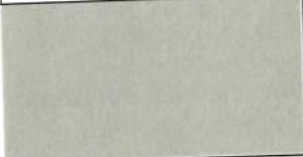
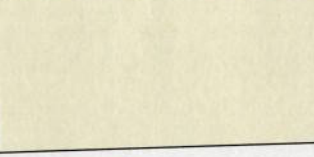
Please indicate your 1<sup>st</sup>, 2<sup>nd</sup>, and 3<sup>rd</sup> choice for concrete texture and for concrete color by circling 1, 2, or 3 next to each texture/color choice:

CONCRETE TEXTURE CHOICE					
	1		1		1
	2		2		2
	3		3		3
Ashlar Stone Texture		Dry Stack Texture		Fieldstone Texture	
CONCRETE COLOR CHOICE					
	1		1		1
	2		2		2
	3		3		3
Grey		Beige		Tan	

Additional Comments:

\_\_\_\_\_

Thank you for your time and consideration. Please return this survey using the enclosed postage-provided envelope.





# NOISE WALL SURVEY

Ohio Department of Transportation District #3  
906 Clark Avenue  
Ashland, OH 44805

Levi Wingler, Environmental Specialist  
Levi.Wingler@dot.ohio.gov  
(419) 207-7171

I-90 Expansion, LOR-I90-10.76, Project PID: 107714 Barrier F

You are receiving this survey because ODOT has determined your property would receive an acoustic benefit from a proposed noise barrier if one were to be constructed. Responses to this questionnaire will be used to determine whether a noise barrier should be built and, if so, what the portion of the proposed noise barrier facing your property should look like.

Printed Name: Shirley Smith  
Signature: *Shirley Smith*  
Address: 5783 Quail Hollow Lane Sheffield Village, OH.  
Email Address: (optional) \_\_\_\_\_  
Phone: (optional) \_\_\_\_\_

**Please check one:**





- I own and live at the property.
- I rent/lease the property.
- I own but do NOT live at the property.

**Please check one:**

- A noise barrier **SHOULD** be built.
- A noise barrier **SHOULD NOT** be built.
- NO OPINION** on a noise barrier

If we do not receive a response from you, we will consider your vote to be "A noise barrier SHOULD NOT be built." If positive responses from all properties in the neighborhood (see attached map) who would benefit from a noise wall are less than 51%, we will consider there to be a lack of interest and a noise barrier will not be built.

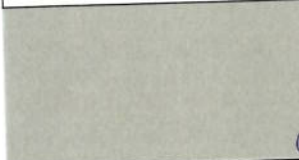
Please indicate your 1<sup>st</sup>, 2<sup>nd</sup>, and 3<sup>rd</sup> choice for concrete texture and for concrete color by circling 1, 2, or 3 next to each texture/color choice:

CONCRETE TEXTURE CHOICE					
	1		1		1
	2		2		2
	3		3		3
Ashlar Stone Texture		Dry Stack Texture		Fieldstone Texture	
CONCRETE COLOR CHOICE					
	1		1		1
	2		2		2
	3		3		3
Grey		Beige		Tan	

Additional Comments:

---

---

Thank you for your time and consideration. Please return this survey using the enclosed postage-provided envelope.



# NOISE WALL SURVEY

Ohio Department of Transportation District #3  
906 Clark Avenue  
Ashland, OH 44805

Levi Wingler, Environmental Specialist  
Levi.Wingler@dot.ohio.gov  
(419) 207-7171

## I-90 Expansion, LOR-I90-10.76, Project PID: 107714 Barrier F

You are receiving this survey because ODOT has determined your property would receive an acoustic benefit from a proposed noise barrier if one were to be constructed. Responses to this questionnaire will be used to determine whether a noise barrier should be built and, if so, what the portion of the proposed noise barrier facing your property should look like.

Printed Name: \_\_\_\_\_  
 Signature: Terrie L. Gilland  
 Address: 4216 Berkeley Drive Sheffield Village  
 Email Address: (optional) TGILLANDLW@GMAIL.COM  
 Phone: (optional) 440-890-5075

**Please check one:**







- I own and live at the property.
- I rent/lease the property.
- I own but do NOT live at the property.

**Please check one:**

- A noise barrier **SHOULD** be built.
- A noise barrier **SHOULD NOT** be built.
- NO OPINION** on a noise barrier

If we do not receive a response from you, we will consider your vote to be "A noise barrier SHOULD NOT be built." If positive responses from all properties in the neighborhood (see attached map) who would benefit from a noise wall are less than 51%, we will consider there to be a lack of interest and a noise barrier will not be built.

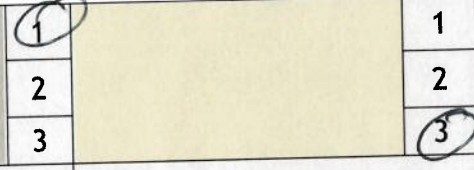
Please indicate your 1<sup>st</sup>, 2<sup>nd</sup>, and 3<sup>rd</sup> choice for concrete texture and for concrete color by circling 1, 2, or 3 next to each texture/color choice:

CONCRETE TEXTURE CHOICE					
	1		1		1
	2		2		2
	3		3		3
Ashlar Stone Texture		Dry Stack Texture		Fieldstone Texture	
CONCRETE COLOR CHOICE					
	1		1		1
	2		2		2
	3		3		3
Grey		Beige		Tan	

Additional Comments: YES PLEASE!!!

Thank you for your time and consideration. Please return this survey using the enclosed postage-provided envelope.





# NOISE WALL SURVEY

Ohio Department of Transportation District #3  
906 Clark Avenue  
Ashland, OH 44805

Levi Wingler, Environmental Specialist  
Levi.Wingler@dot.ohio.gov  
(419) 207-7171

I-90 Expansion, LOR-I90-10.76, Project PID: 107714 Barrier F

You are receiving this survey because ODOT has determined your property would receive an acoustic benefit from a proposed noise barrier if one were to be constructed. Responses to this questionnaire will be used to determine whether a noise barrier should be built and, if so, what the portion of the proposed noise barrier facing your property should look like.

Printed Name: Charles Pafford  
 Signature: *Charles Pafford*  
 Address: 5240 Kevin St. Sheffield Village, OH 44054  
 Email Address: (optional) PAFFY73@yahoo.com  
 Phone: (optional) \_\_\_\_\_

**Please check one:**





- I own and live at the property.
- I rent/lease the property.
- I own but do NOT live at the property.

**Please check one:**

- A noise barrier **SHOULD** be built.
- A noise barrier **SHOULD NOT** be built.
- NO OPINION** on a noise barrier

If we do not receive a response from you, we will consider your vote to be "A noise barrier SHOULD NOT be built." If positive responses from all properties in the neighborhood (see attached map) who would benefit from a noise wall are less than 51%, we will consider there to be a lack of interest and a noise barrier will not be built.

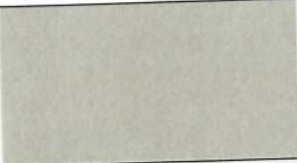
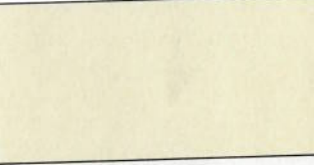
Please indicate your 1<sup>st</sup>, 2<sup>nd</sup>, and 3<sup>rd</sup> choice for concrete texture and for concrete color by circling 1, 2, or 3 next to each texture/color choice:

CONCRETE TEXTURE CHOICE					
	1		1		1
	2		2		2
	3		3		3
Ashlar Stone Texture		Dry Stack Texture		Fieldstone Texture	
CONCRETE COLOR CHOICE					
	1		1		1
	2		2		2
	3		3		3
Grey		Beige		Tan	

Additional Comments:

---

---

Thank you for your time and consideration. Please return this survey using the enclosed postage-provided envelope.



# NOISE WALL SURVEY

Ohio Department of Transportation District #3  
906 Clark Avenue  
Ashland, OH 44805

Levi Wingler, Environmental Specialist  
Levi.Wingler@dot.ohio.gov  
(419) 207-7171

I-90 Expansion, LOR-I90-10.76, Project PID: 107714 Barrier F

You are receiving this survey because ODOT has determined your property would receive an acoustic benefit from a proposed noise barrier if one were to be constructed. Responses to this questionnaire will be used to determine whether a noise barrier should be built and, if so, what the portion of the proposed noise barrier facing your property should look like.





Printed Name: \_\_\_\_\_  
 Signature: Joseph F. Perkowski  
 Address: 5206 PARKHURST DR, SHEFF VILLAGE 44054  
 Email Address: (optional) lathey4614@hotmail.com  
 Phone: (optional) 440-897-8858

- Please check one:**
- I own and live at the property.
  - I rent/lease the property.
  - I own but do NOT live at the property.

- Please check one:**
- A noise barrier **SHOULD** be built.
  - A noise barrier **SHOULD NOT** be built.
  - NO OPINION** on a noise barrier

If we do not receive a response from you, we will consider your vote to be "A noise barrier SHOULD NOT be built." If positive responses from all properties in the neighborhood (see attached map) who would benefit from a noise wall are less than 51%, we will consider there to be a lack of interest and a noise barrier will not be built.

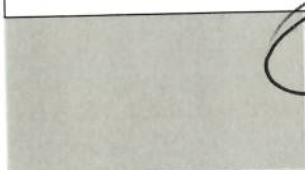
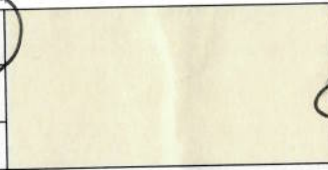
Please indicate your 1<sup>st</sup>, 2<sup>nd</sup>, and 3<sup>rd</sup> choice for concrete texture and for concrete color by circling 1, 2, or 3 next to each texture/color choice:

CONCRETE TEXTURE CHOICE					
	1 2 3		1 2 3		1 2 3
Ashlar Stone Texture		Dry Stack Texture		Fieldstone Texture	
CONCRETE COLOR CHOICE					
	1 2 3		1 2 3		1 2 3
Grey		Beige		Tan	

Additional Comments: Please Start Soon !! Bike  
NIGHT AT QUAKER STATE AND TUBE CAN BE DEARMINING  
 Thank you for your time and consideration. Please return this survey using the enclosed postage-provided envelope.





# NOISE WALL SURVEY

Ohio Department of Transportation District #3  
906 Clark Avenue  
Ashland, OH 44805

Levi Wingler, Environmental Specialist  
Levi.Wingler@dot.ohio.gov  
(419) 207-7171

## I-90 Expansion, LOR-I90-10.76, Project PID: 107714 Barrier F

You are receiving this survey because ODOT has determined your property would receive an acoustic benefit from a proposed noise barrier if one were to be constructed. Responses to this questionnaire will be used to determine whether a noise barrier should be built and, if so, what the portion of the proposed noise barrier facing your property should look like.

Printed Name: KEVIN R SHEEHAN & ELISE A HOLLEY

Signature: *Kevin R Sheehan Elise A Holley*

Address: 5223 LEANN COURT SHEFFIELD VILLAGE, OHIO 44054

Email Address: (optional) KRS3467 @ YAHOO . COM

Phone: (optional) \_\_\_\_\_

**Please check one:**







- I own and live at the property.
- I rent/lease the property.
- I own but do NOT live at the property.

**Please check one:**

- A noise barrier **SHOULD** be built.
- A noise barrier **SHOULD NOT** be built.
- NO OPINION** on a noise barrier

If we do not receive a response from you, we will consider your vote to be "A noise barrier SHOULD NOT be built." If positive responses from all properties in the neighborhood (see attached map) who would benefit from a noise wall are less than 51%, we will consider there to be a lack of interest and a noise barrier will not be built.

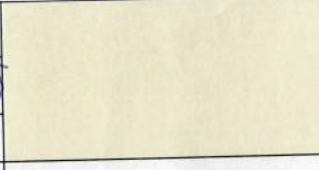
Please indicate your 1<sup>st</sup>, 2<sup>nd</sup>, and 3<sup>rd</sup> choice for concrete texture and for concrete color by circling 1, 2, or 3 next to each texture/color choice:

CONCRETE TEXTURE CHOICE					
	1		1		1
	2		2		2
	3		3		3
Ashlar Stone Texture		Dry Stack Texture		Fieldstone Texture	
CONCRETE COLOR CHOICE					
	1		1		1
	2		2		2
	3		3		3
Grey		Beige		Tan	

Additional Comments:

---

---

Thank you for your time and consideration. Please return this survey using the enclosed postage-provided envelope.



# NOISE WALL SURVEY

Ohio Department of Transportation District #3  
906 Clark Avenue  
Ashland, OH 44805

Levi Wingler, Environmental Specialist  
Levi.Wingler@dot.ohio.gov  
(419) 207-7171

## I-90 Expansion, LOR-I90-10.76, Project PID: 107714 Barrier F

You are receiving this survey because ODOT has determined your property would receive an acoustic benefit from a proposed noise barrier if one were to be constructed. Responses to this questionnaire will be used to determine whether a noise barrier should be built and, if so, what the portion of the proposed noise barrier facing your property should look like.

Printed Name: \_\_\_\_\_  
 Signature: Barb Blingshien  
 Address: 5303 Sanctuary Ln Ste. 101 44054  
 Email Address: (optional) baK890@gmail.com  
 Phone: (optional) \_\_\_\_\_

**Please check one:**





- I own and live at the property.
- I rent/lease the property.
- I own but do NOT live at the property.

**Please check one:**

- A noise barrier **SHOULD** be built. *Yes!*
- A noise barrier **SHOULD NOT** be built.
- NO OPINION** on a noise barrier

If we do not receive a response from you, we will consider your vote to be "A noise barrier SHOULD NOT be built." If positive responses from all properties in the neighborhood (see attached map) who would benefit from a noise wall are less than 51%, we will consider there to be a lack of interest and a noise barrier will not be built.

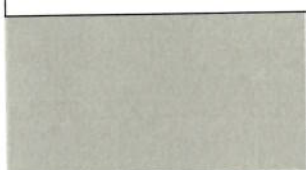
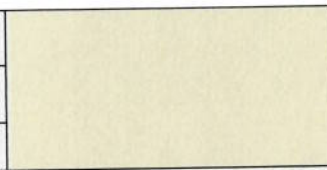
Please indicate your 1<sup>st</sup>, 2<sup>nd</sup>, and 3<sup>rd</sup> choice for concrete texture and for concrete color by circling 1, 2, or 3 next to each texture/color choice:

CONCRETE TEXTURE CHOICE					
	(1)		1		1
	2		2		(2)
	3		(3)		3
Ashlar Stone Texture		Dry Stack Texture		Fieldstone Texture	
CONCRETE COLOR CHOICE					
	1		1		1
	2		2		2
	3		3		3
Grey		Beige		Tan	

Additional Comments:

Please build a wall & soon!

Thank you for your time and consideration. Please return this survey using the enclosed postage-provided envelope.





# NOISE WALL SURVEY

Ohio Department of Transportation District #3  
906 Clark Avenue  
Ashland, OH 44805

Levi Wingler, Environmental Specialist  
Levi.Wingler@dot.ohio.gov  
(419) 207-7171

## I-90 Expansion, LOR-I90-10.76, Project PID: 107714 Barrier F

You are receiving this survey because ODOT has determined your property would receive an acoustic benefit from a proposed noise barrier if one were to be constructed. Responses to this questionnaire will be used to determine whether a noise barrier should be built and, if so, what the portion of the proposed noise barrier facing your property should look like.

Printed Name:

Andrew Bolinger

Signature:

Andrew Bolinger

Address:

5178 Berkeley Dr Stefflow Village, off 44054

Email Address: (optional)

atb387@me.com

Phone: (optional)

419-509-8801

### Please check one:





- I own and live at the property.
- I rent/lease the property.
- I own but do NOT live at the property.

### Please check one:

- A noise barrier **SHOULD** be built.
- A noise barrier **SHOULD NOT** be built.
- NO OPINION** on a noise barrier

If we do not receive a response from you, we will consider your vote to be "A noise barrier SHOULD NOT be built." If positive responses from all properties in the neighborhood (see attached map) who would benefit from a noise wall are less than 51%, we will consider there to be a lack of interest and a noise barrier will not be built.

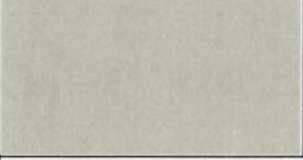
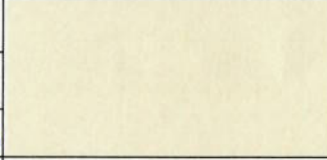
Please indicate your 1<sup>st</sup>, 2<sup>nd</sup>, and 3<sup>rd</sup> choice for concrete texture and for concrete color by circling 1, 2, or 3 next to each texture/color choice:

CONCRETE TEXTURE CHOICE					
	①		1		1
	2		②		2
	3		3		③
Ashlar Stone Texture		Dry Stack Texture		Fieldstone Texture	
CONCRETE COLOR CHOICE					
	1		1		①
	2		②		2
	③		3		3
Grey		Beige		Tan	

Additional Comments:

---

Thank you for your time and consideration. Please return this survey using the enclosed postage-provided envelope.



# NOISE WALL SURVEY

Ohio Department of Transportation District #3  
906 Clark Avenue  
Ashland, OH 44805

Levi Wingler, Environmental Specialist  
Levi.Wingler@dot.ohio.gov  
(419) 207-7171

## I-90 Expansion, LOR-I90-10.76, Project PID: 107714 Barrier F

You are receiving this survey because ODOT has determined your property would receive an acoustic benefit from a proposed noise barrier if one were to be constructed. Responses to this questionnaire will be used to determine whether a noise barrier should be built and, if so, what the portion of the proposed noise barrier facing your property should look like.

Printed Name:

Alexa Rarcy

Signature:

*Alexa Rarcy*

Address:

5291 Sanctuary Ln. Sheffield Village, OH 44054

Email Address: (optional)

Phone: (optional)

### Please check one:





- I own and live at the property.
- I rent/lease the property.
- I own but do NOT live at the property.

### Please check one:

- A noise barrier **SHOULD** be built.
- A noise barrier **SHOULD NOT** be built.
- NO OPINION** on a noise barrier

If we do not receive a response from you, we will consider your vote to be "A noise barrier SHOULD NOT be built." If positive responses from all properties in the neighborhood (see attached map) who would benefit from a noise wall are less than 51%, we will consider there to be a lack of interest and a noise barrier will not be built.

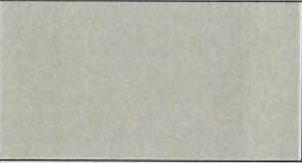
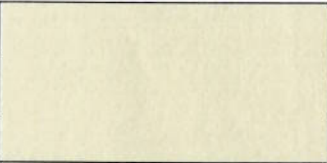
Please indicate your 1<sup>st</sup>, 2<sup>nd</sup>, and 3<sup>rd</sup> choice for concrete texture and for concrete color by circling 1, 2, or 3 next to each texture/color choice:

CONCRETE TEXTURE CHOICE					
	1		1		1
	2		2		2
	3		3		3
Ashlar Stone Texture		Dry Stack Texture		Fieldstone Texture	
CONCRETE COLOR CHOICE					
	1		1		1
	2		2		2
	3		3		3
Grey		Beige		Tan	

Additional Comments:

---

Thank you for your time and consideration. Please return this survey using the enclosed postage-provided envelope.





# NOISE WALL SURVEY

Ohio Department of Transportation District #3  
906 Clark Avenue  
Ashland, OH 44805

Levi Wingler, Environmental Specialist  
Levi.Wingler@dot.ohio.gov  
(419) 207-7171

## I-90 Expansion, LOR-I90-10.76, Project PID: 107714 Barrier F

You are receiving this survey because ODOT has determined your property would receive an acoustic benefit from a proposed noise barrier if one were to be constructed. Responses to this questionnaire will be used to determine whether a noise barrier should be built and, if so, what the portion of the proposed noise barrier facing your property should look like.

Printed Name: RICHARD BALLAS  
 Signature: *Richard Ballas*  
 Address: 5207 PARKHURST DR. SHEFFIELD VILLAGE, OH. 44054  
 Email Address: (optional) BALLASR@MSN.COM  
 Phone: (optional) (440) 590-0256

**Please check one:**





- I own and live at the property.
- I rent/lease the property.
- I own but do NOT live at the property.

**Please check one:**

- A noise barrier SHOULD be built.
- A noise barrier SHOULD NOT be built.
- NO OPINION on a noise barrier

If we do not receive a response from you, we will consider your vote to be "A noise barrier SHOULD NOT be built." If positive responses from all properties in the neighborhood (see attached map) who would benefit from a noise wall are less than 51%, we will consider there to be a lack of interest and a noise barrier will not be built.

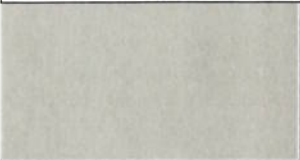
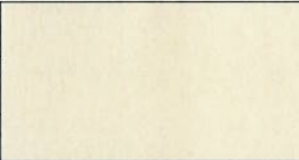
Please indicate your 1<sup>st</sup>, 2<sup>nd</sup>, and 3<sup>rd</sup> choice for concrete texture and for concrete color by circling 1, 2, or 3 next to each texture/color choice:

CONCRETE TEXTURE CHOICE					
	1		①		1
	2		2		②
	③		3		3
Ashlar Stone Texture		Dry Stack Texture		Fieldstone Texture	
CONCRETE COLOR CHOICE					
	①		1		1
	2		②		2
	3		3		③
Grey		Beige		Tan	

Additional Comments:

---

*Thank you for your time and consideration. Please return this survey using the enclosed postage-provided envelope.*



# NOISE WALL SURVEY

Ohio Department of Transportation District #3  
906 Clark Avenue  
Ashland, OH 44805

Levi Wingler, Environmental Specialist  
Levi.Wingler@dot.ohio.gov  
(419) 207-7171

## I-90 Expansion, LOR-I90-10.76, Project PID: 107714 Barrier F

You are receiving this survey because ODOT has determined your property would receive an acoustic benefit from a proposed noise barrier if one were to be constructed. Responses to this questionnaire will be used to determine whether a noise barrier should be built and, if so, what the portion of the proposed noise barrier facing your property should look like.

Printed Name: MATTHEW + TIFFANY PIZZINO

Signature: 

Address: 4397 WESTMONT DR SHEPHERD VILLAGE OHIO

Email Address: (optional) \_\_\_\_\_

Phone: (optional) \_\_\_\_\_

### Please check one:





- I own and live at the property.
- I rent/lease the property.
- I own but do NOT live at the property.

### Please check one:

- A noise barrier **SHOULD** be built.
- A noise barrier **SHOULD NOT** be built.
- NO OPINION** on a noise barrier

If we do not receive a response from you, we will consider your vote to be "A noise barrier SHOULD NOT be built." If positive responses from all properties in the neighborhood (see attached map) who would benefit from a noise wall are less than 51%, we will consider there to be a lack of interest and a noise barrier will not be built.

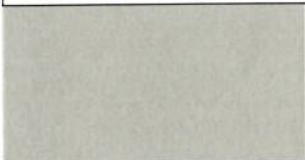
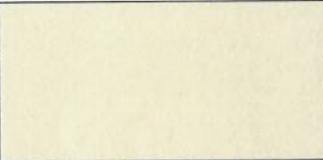
Please indicate your 1<sup>st</sup>, 2<sup>nd</sup>, and 3<sup>rd</sup> choice for concrete texture and for concrete color by circling 1, 2, or 3 next to each texture/color choice:

CONCRETE TEXTURE CHOICE					
	1		①		1
	②		2		2
	3		3		③
Ashlar Stone Texture		Dry Stack Texture		Fieldstone Texture	
CONCRETE COLOR CHOICE					
	1		1		①
	②		2		2
	3		③		3
Grey		Beige		Tan	

Additional Comments:

---

---

Thank you for your time and consideration. Please return this survey using the enclosed postage-provided envelope.





# NOISE WALL SURVEY

Ohio Department of Transportation District #3  
906 Clark Avenue  
Ashland, OH 44805

Levi Wingler, Environmental Specialist  
Levi.Wingler@dot.ohio.gov  
(419) 207-7171

## I-90 Expansion, LOR-I90-10.76, Project PID: 107714 Barrier F

You are receiving this survey because ODOT has determined your property would receive an acoustic benefit from a proposed noise barrier if one were to be constructed. Responses to this questionnaire will be used to determine whether a noise barrier should be built and, if so, what the portion of the proposed noise barrier facing your property should look like.

Printed Name: GREGORY M AND CHRISTI L SMALL  
 Signature: *Gregory M Small Christi L Small*  
 Address: 4814 BERKELEY DRIVE SHEFFIELD VILLAGE OHIO 44804  
 Email Address: (optional) \_\_\_\_\_  
 Phone: (optional) \_\_\_\_\_

**Please check one:**





- I own and live at the property.
- I rent/lease the property.
- I own but do NOT live at the property.

**Please check one:**

- A noise barrier SHOULD be built.
- A noise barrier SHOULD NOT be built.
- NO OPINION on a noise barrier

If we do not receive a response from you, we will consider your vote to be "A noise barrier SHOULD NOT be built." If positive responses from all properties in the neighborhood (see attached map) who would benefit from a noise wall are less than 51%, we will consider there to be a lack of interest and a noise barrier will not be built.

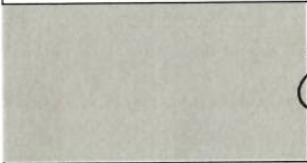
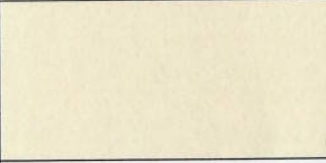
Please indicate your 1<sup>st</sup>, 2<sup>nd</sup>, and 3<sup>rd</sup> choice for concrete texture and for concrete color by circling 1, 2, or 3 next to each texture/color choice:

CONCRETE TEXTURE CHOICE					
	1		1		1
	2		2		2
	3		3		3
Ashlar Stone Texture		Dry Stack Texture		Fieldstone Texture	
CONCRETE COLOR CHOICE					
	1		1		1
	2		2		2
	3		3		3
Grey		Beige		Tan	

Additional Comments:

---

Thank you for your time and consideration. Please return this survey using the enclosed postage-provided envelope.



# NOISE WALL SURVEY

Ohio Department of Transportation District #3  
906 Clark Avenue  
Ashland, OH 44805

Levi Wingler, Environmental Specialist  
Levi.Wingler@dot.ohio.gov  
(419) 207-7171

## I-90 Expansion, LOR-I90-10.76, Project PID: 107714 Barrier F

You are receiving this survey because ODOT has determined your property would receive an acoustic benefit from a proposed noise barrier if one were to be constructed. Responses to this questionnaire will be used to determine whether a noise barrier should be built and, if so, what the portion of the proposed noise barrier facing your property should look like.

Printed Name:

Ruth E. SWEDEKAR

Signature:

Ruth E. Swedekar

Address:

3773 OLD ABB RD

Email Address: (optional)

Phone: (optional)

440-670-5674

### Please check one:





- I own and live at the property.
- I rent/lease the property.
- I own but do NOT live at the property.

### Please check one:

- A noise barrier **SHOULD** be built.
- A noise barrier **SHOULD NOT** be built.
- NO OPINION** on a noise barrier

If we do not receive a response from you, we will consider your vote to be "A noise barrier SHOULD NOT be built." If positive responses from all properties in the neighborhood (see attached map) who would benefit from a noise wall are less than 51%, we will consider there to be a lack of interest and a noise barrier will not be built.

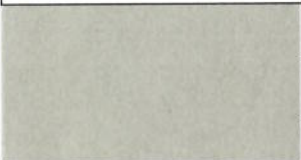
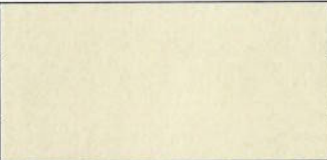
Please indicate your 1<sup>st</sup>, 2<sup>nd</sup>, and 3<sup>rd</sup> choice for concrete texture and for concrete color by circling 1, 2, or 3 next to each texture/color choice:

CONCRETE TEXTURE CHOICE					
	1		1		1
	2		2		2
	3		3		3
Ashlar Stone Texture		Dry Stack Texture		Fieldstone Texture	
CONCRETE COLOR CHOICE					
	1		1		1
	2		2		2
	3		3		3
Grey		Beige		Tan	

### Additional Comments:

MY HOUSE FACES I-90 - IT IS SO NOISY MOST DAYS I HAVE TO KEEP FRONT WINDOWS CLOSED TO HEAR THE TV. WE JUST TALK.

Thank you for your time and consideration. Please return this survey using the enclosed postage-provided envelope.





# NOISE WALL SURVEY

Ohio Department of Transportation District #3  
906 Clark Avenue  
Ashland, OH 44805

Levi Wingler, Environmental Specialist  
Levi.Wingler@dot.ohio.gov  
(419) 207-7171

## I-90 Expansion, LOR-I90-10.76, Project PID: 107714 Barrier F

You are receiving this survey because ODOT has determined your property would receive an acoustic benefit from a proposed noise barrier if one were to be constructed. Responses to this questionnaire will be used to determine whether a noise barrier should be built and, if so, what the portion of the proposed noise barrier facing your property should look like.

Printed Name:

Christopher Knapp

Signature:

*[Handwritten Signature]*

Address:

4218 Berkeley Dr. Sheffield Village 44054

Email Address: (optional)

Knapp440@gmail.com

Phone: (optional)

**Please check one:**





- I own and live at the property.
- I rent/lease the property.
- I own but do NOT live at the property.

**Please check one:**

- A noise barrier **SHOULD** be built.
- A noise barrier **SHOULD NOT** be built.
- NO OPINION** on a noise barrier

If we do not receive a response from you, we will consider your vote to be "A noise barrier SHOULD NOT be built." If positive responses from all properties in the neighborhood (see attached map) who would benefit from a noise wall are less than 51%, we will consider there to be a lack of interest and a noise barrier will not be built.

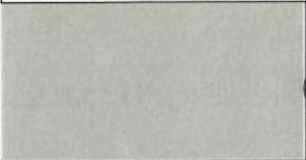
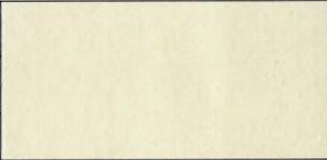
Please indicate your 1<sup>st</sup>, 2<sup>nd</sup>, and 3<sup>rd</sup> choice for concrete texture and for concrete color by circling 1, 2, or 3 next to each texture/color choice:

CONCRETE TEXTURE CHOICE					
	1		1		1
	2		2		2
	3		3		3
Ashlar Stone Texture		Dry Stack Texture		Fieldstone Texture	
CONCRETE COLOR CHOICE					
	1		1		1
	2		2		2
	3		3		3
Grey		Beige		Tan	

Additional Comments:

---

Thank you for your time and consideration. Please return this survey using the enclosed postage-provided envelope.



# NOISE WALL SURVEY

Ohio Department of Transportation District #3  
906 Clark Avenue  
Ashland, OH 44805

Levi Wingler, Environmental Specialist  
Levi.Wingler@dot.ohio.gov  
(419) 207-7171

## I-90 Expansion, LOR-I90-10.76, Project PID: 107714 Barrier F

You are receiving this survey because ODOT has determined your property would receive an acoustic benefit from a proposed noise barrier if one were to be constructed. Responses to this questionnaire will be used to determine whether a noise barrier should be built and, if so, what the portion of the proposed noise barrier facing your property should look like.

Printed Name:  
Signature:  
Address:  
Email Address: (optional)  
Phone: (optional)

MARC S. WATSON  
  
4180 STODDARD RD. W. BLOOMFIELD, MI 48323  
MARCUSSW@AOL.COM

**Please check one:**





- I own and live at the property.
- I rent/lease the property.
- I own but do NOT live at the property.

**Please check one:**

- A noise barrier **SHOULD** be built.
- A noise barrier **SHOULD NOT** be built.
- NO OPINION** on a noise barrier

If we do not receive a response from you, we will consider your vote to be "A noise barrier SHOULD NOT be built." If positive responses from all properties in the neighborhood (see attached map) who would benefit from a noise wall are less than 51%, we will consider there to be a lack of interest and a noise barrier will not be built.

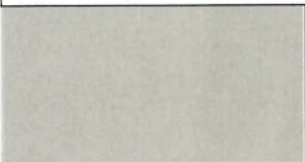
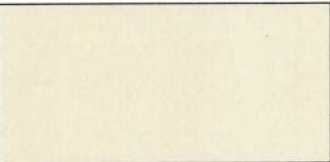
Please indicate your 1<sup>st</sup>, 2<sup>nd</sup>, and 3<sup>rd</sup> choice for concrete texture and for concrete color by circling 1, 2, or 3 next to each texture/color choice:

CONCRETE TEXTURE CHOICE					
	1		1		1
	2		2		2
	3		3		3
Ashlar Stone Texture		Dry Stack Texture		Fieldstone Texture	
CONCRETE COLOR CHOICE					
	1		1		1
	2		2		2
	3		3		3
Grey		Beige		Tan	

Additional Comments:

Thank you for your time and consideration. Please return this survey using the enclosed postage-provided envelope.





# NOISE WALL SURVEY

Ohio Department of Transportation District #3  
906 Clark Avenue  
Ashland, OH 44805

Levi Wingler, Environmental Specialist  
Levi.Wingler@dot.ohio.gov  
(419) 207-7171

## I-90 Expansion, LOR-I90-10.76, Project PID: 107714 Barrier F

You are receiving this survey because ODOT has determined your property would receive an acoustic benefit from a proposed noise barrier if one were to be constructed. Responses to this questionnaire will be used to determine whether a noise barrier should be built and, if so, what the portion of the proposed noise barrier facing your property should look like.

Printed Name:

Eren West

Signature:

[Signature]

Address:

3772 Old Abbe Rd. Sheffield Village 44054

Email Address: (optional)

efarror@gmail.com

Phone: (optional)

440-541-3260

Please check one:

- I own and live at the property.
- I rent/lease the property.
- I own but do NOT live at the property.





Please check one:

- A noise barrier **SHOULD** be built.
- A noise barrier **SHOULD NOT** be built.
- NO OPINION** on a noise barrier

PLEASE!!!!

If we do not receive a response from you, we will consider your vote to be "A noise barrier SHOULD NOT be built." If positive responses from all properties in the neighborhood (see attached map) who would benefit from a noise wall are less than 51%, we will consider there to be a lack of interest and a noise barrier will not be built.

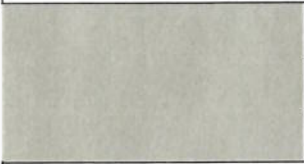
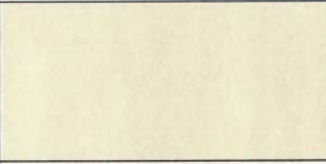
Please indicate your 1<sup>st</sup>, 2<sup>nd</sup>, and 3<sup>rd</sup> choice for concrete texture and for concrete color by circling 1, 2, or 3 next to each texture/color choice:

CONCRETE TEXTURE CHOICE					
	1		<input checked="" type="radio"/> 1		<input checked="" type="radio"/> 1
	2		<input type="radio"/> 2		<input checked="" type="radio"/> 2
	<input checked="" type="radio"/> 3		3		3
Ashlar Stone Texture		Dry Stack Texture		Fieldstone Texture	
CONCRETE COLOR CHOICE					
	1		1		<input checked="" type="radio"/> 1
	<input checked="" type="radio"/> 2		2		2
	3		<input checked="" type="radio"/> 3		3
Grey		Beige		Tan	

Additional Comments:

---

Thank you for your time and consideration. Please return this survey using the enclosed postage-provided envelope.



# NOISE WALL SURVEY

Ohio Department of Transportation District #3  
906 Clark Avenue  
Ashland, OH 44805

Levi Wingler, Environmental Specialist  
Levi.Wingler@dot.ohio.gov  
(419) 207-7171

## I-90 Expansion, LOR-I90-10.76, Project PID: 107714 Barrier F

You are receiving this survey because ODOT has determined your property would receive an acoustic benefit from a proposed noise barrier if one were to be constructed. Responses to this questionnaire will be used to determine whether a noise barrier should be built and, if so, what the portion of the proposed noise barrier facing your property should look like.

Printed Name:  
Signature:  
Address:  
Email Address: (optional)  
Phone: (optional)

Raymond Campbell  
Ray Campbell  
5779 Preserve Lane, Sheffield Village, OH 44054  
roadofnode46@yahoo.com  
440 666 7250

### Please check one:





- I own and live at the property.
- I rent/lease the property.
- I own but do NOT live at the property.

### Please check one:

- A noise barrier **SHOULD** be built.
- A noise barrier **SHOULD NOT** be built.
- NO OPINION** on a noise barrier

If we do not receive a response from you, we will consider your vote to be "A noise barrier SHOULD NOT be built." If positive responses from all properties in the neighborhood (see attached map) who would benefit from a noise wall are less than 51%, we will consider there to be a lack of interest and a noise barrier will not be built.

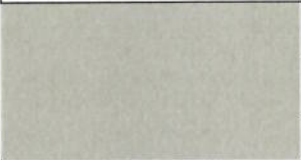
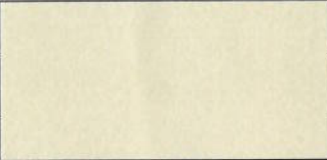
Please indicate your 1<sup>st</sup>, 2<sup>nd</sup>, and 3<sup>rd</sup> choice for concrete texture and for concrete color by circling 1, 2, or 3 next to each texture/color choice:

CONCRETE TEXTURE CHOICE					
	①		1		1
	2		2		2
	3		3		3
Ashlar Stone Texture		Dry Stack Texture		Fieldstone Texture	
CONCRETE COLOR CHOICE					
	①		1		1
	2		2		2
	3		3		3
Grey		Beige		Tan	

Additional Comments:

Thank you for your time and consideration. Please return this survey using the enclosed postage-provided envelope.





# NOISE WALL SURVEY

Ohio Department of Transportation District #3  
906 Clark Avenue  
Ashland, OH 44805

Levi Wingler, Environmental Specialist  
Levi.Wingler@dot.ohio.gov  
(419) 207-7171

## I-90 Expansion, LOR-I90-10.76, Project PID: 107714 Barrier F

You are receiving this survey because ODOT has determined your property would receive an acoustic benefit from a proposed noise barrier if one were to be constructed. Responses to this questionnaire will be used to determine whether a noise barrier should be built and, if so, what the portion of the proposed noise barrier facing your property should look like.

Printed Name: Carly Shenigo  
 Signature: *Carly Shenigo*  
 Address: French Creek Holdings- 61 addresses on Sanctuary Ln, Preserve Ln, and Quail Hollow Ln, Sheffield Village  
 Email Address: (optional) CS.Shenigo@gmail.com  
 Phone: (optional) 419. 202-0289

**Please check one:**





- I own and live at the property.
- I rent/lease the property.
- I own but do NOT live at the property.

**Please check one:**

- A noise barrier **SHOULD** be built.
- A noise barrier **SHOULD NOT** be built.
- NO OPINION** on a noise barrier

If we do not receive a response from you, we will consider your vote to be "A noise barrier SHOULD NOT be built." If positive responses from all properties in the neighborhood (see attached map) who would benefit from a noise wall are less than 51%, we will consider there to be a lack of interest and a noise barrier will not be built.

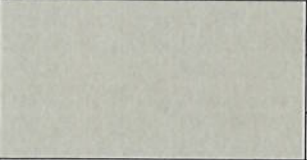
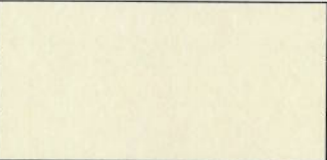
Please indicate your 1<sup>st</sup>, 2<sup>nd</sup>, and 3<sup>rd</sup> choice for concrete texture and for concrete color by circling 1, 2, or 3 next to each texture/color choice:

CONCRETE TEXTURE CHOICE					
	①		1		1
	2		②		2
	3		3		③
Ashlar Stone Texture		Dry Stack Texture		Fieldstone Texture	
CONCRETE COLOR CHOICE					
	①		1		1
	2		②		2
	3		3		③
Grey		Beige		Tan	

**Additional Comments:**

We manage all of these apartments and all of our residents would greatly appreciate a wall being built. It would benefit all of our residents?

*Thank you for your time and consideration. Please return this survey using the enclosed postage-provided envelope.*



# NOISE WALL SURVEY

Ohio Department of Transportation District #3  
906 Clark Avenue  
Ashland, OH 44805

Levi Wingler, Environmental Specialist  
Levi.Wingler@dot.ohio.gov  
(419) 207-7171

## I-90 Expansion, LOR-I90-10.76, Project PID: 107714 Barrier F

You are receiving this survey because ODOT has determined your property would receive an acoustic benefit from a proposed noise barrier if one were to be constructed. Responses to this questionnaire will be used to determine whether a noise barrier should be built and, if so, what the portion of the proposed noise barrier facing your property should look like.

Printed Name: \_\_\_\_\_

JIVAR PATEL

Signature: \_\_\_\_\_

*Jivar Patel*

Address: \_\_\_\_\_

5201 MALONE AVE. SHEFFIELD VLG. OH, 44054

Email Address: (optional) \_\_\_\_\_

Phone: (optional) \_\_\_\_\_

(440) 623-9221

**Please check one:**





- I own and live at the property.
- I rent/lease the property.
- I own but do NOT live at the property.

**Please check one:**

- A noise barrier **SHOULD** be built.
- A noise barrier **SHOULD NOT** be built.
- NO OPINION** on a noise barrier

If we do not receive a response from you, we will consider your vote to be "A noise barrier SHOULD NOT be built." If positive responses from all properties in the neighborhood (see attached map) who would benefit from a noise wall are less than 51%, we will consider there to be a lack of interest and a noise barrier will not be built.

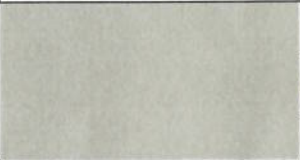
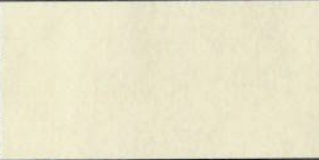
Please indicate your 1<sup>st</sup>, 2<sup>nd</sup>, and 3<sup>rd</sup> choice for concrete texture and for concrete color by circling 1, 2, or 3 next to each texture/color choice:

CONCRETE TEXTURE CHOICE					
	1		1		1
	2		2		2
	3		3		3
Ashlar Stone Texture		Dry Stack Texture		Fieldstone Texture	
CONCRETE COLOR CHOICE					
	1		1		1
	2		2		2
	3		3		3
Grey		Beige		Tan	

**Additional Comments:**

This would be very helpful. My house sits on 90, and the traffic is loud. Please build a wall. Thank You.

Thank you for your time and consideration. Please return this survey using the enclosed postage-provided envelope.





# NOISE WALL SURVEY

Ohio Department of Transportation District #3  
906 Clark Avenue  
Ashland, OH 44805

Levi Wingler, Environmental Specialist  
Levi.Wingler@dot.ohio.gov  
(419) 207-7171

## I-90 Expansion, LOR-I90-10.76, Project PID: 107714 Barrier F

You are receiving this survey because ODOT has determined your property would receive an acoustic benefit from a proposed noise barrier if one were to be constructed. Responses to this questionnaire will be used to determine whether a noise barrier should be built and, if so, what the portion of the proposed noise barrier facing your property should look like.

Printed Name:  
Signature:  
Address:  
Email Address: (optional)  
Phone: (optional)

Judith A Filbert  
Judith A. Filbert  
5752 Preserve Lane, Sheffield Village, OH 44054  
\_\_\_\_\_  
\_\_\_\_\_

**Please check one:**





- I own and live at the property.
- I rent/lease the property.
- I own but do NOT live at the property.

**Please check one:**

- A noise barrier **SHOULD** be built.
- A noise barrier **SHOULD NOT** be built.
- NO OPINION** on a noise barrier

If we do not receive a response from you, we will consider your vote to be "A noise barrier SHOULD NOT be built." If positive responses from all properties in the neighborhood (see attached map) who would benefit from a noise wall are less than 51%, we will consider there to be a lack of interest and a noise barrier will not be built.

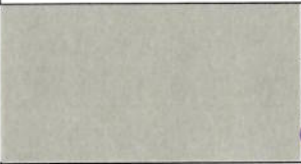
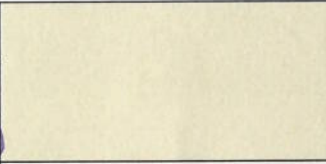
Please indicate your 1<sup>st</sup>, 2<sup>nd</sup>, and 3<sup>rd</sup> choice for concrete texture and for concrete color by circling 1, 2, or 3 next to each texture/color choice:

CONCRETE TEXTURE CHOICE					
	1		1		1
	2		2		2
	3		3		3
Ashlar Stone Texture		Dry Stack Texture		Fieldstone Texture	
CONCRETE COLOR CHOICE					
	1		1		1
	2		2		2
	3		3		3
Grey		Beige		Tan	

Additional Comments:

\_\_\_\_\_

Thank you for your time and consideration. Please return this survey using the enclosed postage-provided envelope.



# NOISE WALL SURVEY

Ohio Department of Transportation District #3  
906 Clark Avenue  
Ashland, OH 44805

Levi Wingler, Environmental Specialist  
Levi.Wingler@dot.ohio.gov  
(419) 207-7171

## I-90 Expansion, LOR-I90-10.76, Project PID: 107714 Barrier F

You are receiving this survey because ODOT has determined your property would receive an acoustic benefit from a proposed noise barrier if one were to be constructed. Responses to this questionnaire will be used to determine whether a noise barrier should be built and, if so, what the portion of the proposed noise barrier facing your property should look like.

Printed Name:

Signature:

Address:

Email Address: (optional)

Phone: (optional)

TERRI CRAIG  
Terri Craig  
3785 OLD ABBE RD.  
BCRAIG@CENTURYTEL.NET  
440-787-5027

Please check one:





- I own and live at the property.
- I rent/lease the property.
- I own but do NOT live at the property.

Please check one:

- A noise barrier SHOULD be built.
- A noise barrier SHOULD NOT be built.
- NO OPINION on a noise barrier

If we do not receive a response from you, we will consider your vote to be "A noise barrier SHOULD NOT be built." If positive responses from all properties in the neighborhood (see attached map) who would benefit from a noise wall are less than 51%, we will consider there to be a lack of interest and a noise barrier will not be built.

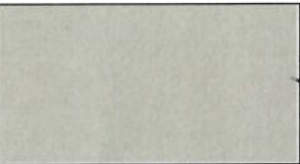
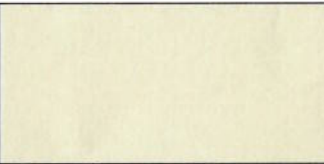
Please indicate your 1<sup>st</sup>, 2<sup>nd</sup>, and 3<sup>rd</sup> choice for concrete texture and for concrete color by circling 1, 2, or 3 next to each texture/color choice:

CONCRETE TEXTURE CHOICE					
	<del>1</del>		1		1
	2		<del>2</del>		2
	3		3		<del>3</del>
Ashlar Stone Texture		Dry Stack Texture		Fieldstone Texture	
CONCRETE COLOR CHOICE					
	1		<del>1</del>		1
	<del>2</del>		2		2
	3		3		<del>3</del>
Grey		Beige		Tan	

Additional Comments:

Thank you for your time and consideration. Please return this survey using the enclosed postage-provided envelope.





# NOISE WALL SURVEY

Ohio Department of Transportation District #3  
906 Clark Avenue  
Ashland, OH 44805

Levi Wingler, Environmental Specialist  
Levi.Wingler@dot.ohio.gov  
(419) 207-7171

I-90 Expansion, LOR-I90-10.76, Project PID: 107714 Barrier F

You are receiving this survey because ODOT has determined your property would receive an acoustic benefit from a proposed noise barrier if one were to be constructed. Responses to this questionnaire will be used to determine whether a noise barrier should be built and, if so, what the portion of the proposed noise barrier facing your property should look like.

Printed Name:

Richard + Heather Winkler

Signature:

*Richard Winkler*

Address:

5210 Cedarville Ave Sheffield Vlg 44054

Email Address: (optional)

Phone: (optional)

Please check one:





- I own and live at the property.
- I rent/lease the property.
- I own but do NOT live at the property.

Please check one:

- A noise barrier **SHOULD** be built.
- A noise barrier **SHOULD NOT** be built.
- NO OPINION** on a noise barrier

If we do not receive a response from you, we will consider your vote to be "A noise barrier SHOULD NOT be built." If positive responses from all properties in the neighborhood (see attached map) who would benefit from a noise wall are less than 51%, we will consider there to be a lack of interest and a noise barrier will not be built.

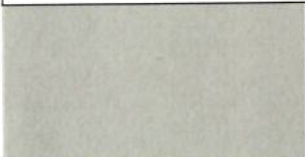
Please indicate your 1<sup>st</sup>, 2<sup>nd</sup>, and 3<sup>rd</sup> choice for concrete texture and for concrete color by circling 1, 2, or 3 next to each texture/color choice:

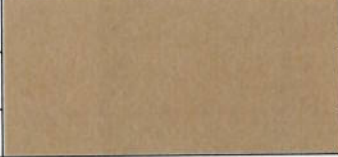
CONCRETE TEXTURE CHOICE					
	①		1		1
	2		②		2
	3		3		③
Ashlar Stone Texture		Dry Stack Texture		Fieldstone Texture	
CONCRETE COLOR CHOICE					
	1		1		①
	2		②		2
	③		3		3
Grey		Beige		Tan	

Additional Comments:

Thank you for your time and consideration. Please return this survey using the enclosed postage-provided envelope.



# NOISE WALL SURVEY

Ohio Department of Transportation District #3  
906 Clark Avenue  
Ashland, OH 44805

Levi Wingler, Environmental Specialist  
Levi.Wingler@dot.ohio.gov  
(419) 207-7171

I-90 Expansion, LOR-I90-10.76, Project PID: 107714 Barrier F

You are receiving this survey because ODOT has determined your property would receive an acoustic benefit from a proposed noise barrier if one were to be constructed. Responses to this questionnaire will be used to determine whether a noise barrier should be built and, if so, what the portion of the proposed noise barrier facing your property should look like.

Printed Name: \_\_\_\_\_  
 Signature: Jessica Gut  
 Address: 201 Parkhurst Dr., Sheffield Vlg, OH 44054  
 Email Address: (optional) jessgut11@gmail.com  
 Phone: (optional) (440) 759-6334

**Please check one:**





- I own and live at the property.
- I rent/lease the property.
- I own but do NOT live at the property.

**Please check one:**

- A noise barrier **SHOULD** be built.
- A noise barrier **SHOULD NOT** be built.
- NO OPINION** on a noise barrier

If we do not receive a response from you, we will consider your vote to be "A noise barrier SHOULD NOT be built." If positive responses from all properties in the neighborhood (see attached map) who would benefit from a noise wall are less than 51%, we will consider there to be a lack of interest and a noise barrier will not be built.

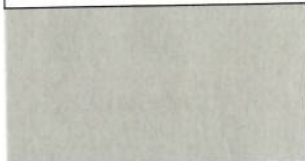
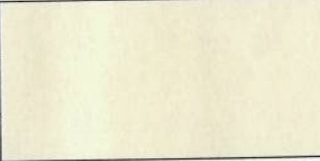
Please indicate your 1<sup>st</sup>, 2<sup>nd</sup>, and 3<sup>rd</sup> choice for concrete texture and for concrete color by circling 1, 2, or 3 next to each texture/color choice:

CONCRETE TEXTURE CHOICE					
	1		1		1
	2		2		2
	3		3		3
Ashlar Stone Texture		Dry Stack Texture		Fieldstone Texture	
CONCRETE COLOR CHOICE					
	1		1		1
	2		2		2
	3		3		3
Grey		Beige		Tan	

Additional Comments:

---

---

Thank you for your time and consideration. Please return this survey using the enclosed postage-provided envelope.





# NOISE WALL SURVEY

Ohio Department of Transportation District #3  
906 Clark Avenue  
Ashland, OH 44805

Levi Wingler, Environmental Specialist  
Levi.Wingler@dot.ohio.gov  
(419) 207-7171

I-90 Expansion, LOR-I90-10.76, Project PID: 107714 Barrier F

You are receiving this survey because ODOT has determined your property would receive an acoustic benefit from a proposed noise barrier if one were to be constructed. Responses to this questionnaire will be used to determine whether a noise barrier should be built and, if so, what the portion of the proposed noise barrier facing your property should look like.

Printed Name:  
Signature:  
Address:  
Email Address: (optional)  
Phone: (optional)

Taylor Clemons      Sarah Ogan  
Sarah Ogan  
5251 Kevin Street, Sheffield Village, OH 44054  
Sarah.Ogan13@yahoo.com

**Please check one:**





- I own and live at the property.
- I rent/lease the property.
- I own but do NOT live at the property.

**Please check one:**

- A noise barrier **SHOULD** be built.
- A noise barrier **SHOULD NOT** be built.
- NO OPINION** on a noise barrier

If we do not receive a response from you, we will consider your vote to be "A noise barrier SHOULD NOT be built." If positive responses from all properties in the neighborhood (see attached map) who would benefit from a noise wall are less than 51%, we will consider there to be a lack of interest and a noise barrier will not be built.

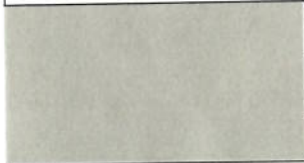
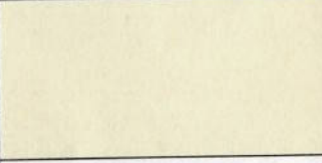
Please indicate your 1<sup>st</sup>, 2<sup>nd</sup>, and 3<sup>rd</sup> choice for concrete texture and for concrete color by circling 1, 2, or 3 next to each texture/color choice:

CONCRETE TEXTURE CHOICE					
	<input checked="" type="checkbox"/>		1		1
	2		2		<input checked="" type="checkbox"/>
	3		<input checked="" type="checkbox"/>		3
Ashlar Stone Texture		Dry Stack Texture		Fieldstone Texture	
CONCRETE COLOR CHOICE					
	1		1		<input checked="" type="checkbox"/>
	2		<input checked="" type="checkbox"/>		2
	<input checked="" type="checkbox"/>		3		3
Grey		Beige		Tan	

Additional Comments:

\_\_\_\_\_

Thank you for your time and consideration. Please return this survey using the enclosed postage-provided envelope.



# NOISE WALL SURVEY

Ohio Department of Transportation District #3  
906 Clark Avenue  
Ashland, OH 44805

Levi Wingler, Environmental Specialist  
Levi.Wingler@dot.ohio.gov  
(419) 207-7171

## I-90 Expansion, LOR-I90-10.76, Project PID: 107714 Barrier F

You are receiving this survey because ODOT has determined your property would receive an acoustic benefit from a proposed noise barrier if one were to be constructed. Responses to this questionnaire will be used to determine whether a noise barrier should be built and, if so, what the portion of the proposed noise barrier facing your property should look like.

Printed Name:

BOBBY TAYLOR

Signature:

[Signature]

Address:

5412 HAWKS NEST CIR

Email Address: (optional)

BOBBYRTAYLOR2@GMAIL.COM

Phone: (optional)

440-935-6011

Please check one:





- I own and live at the property.
- I rent/lease the property.
- I own but do NOT live at the property.

Please check one:

- A noise barrier **SHOULD** be built.
- A noise barrier **SHOULD NOT** be built.
- NO OPINION** on a noise barrier

If we do not receive a response from you, we will consider your vote to be "A noise barrier SHOULD NOT be built." If positive responses from all properties in the neighborhood (see attached map) who would benefit from a noise wall are less than 51%, we will consider there to be a lack of interest and a noise barrier will not be built.

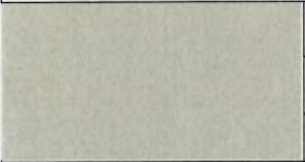
Please indicate your 1<sup>st</sup>, 2<sup>nd</sup>, and 3<sup>rd</sup> choice for concrete texture and for concrete color by circling 1, 2, or 3 next to each texture/color choice:

CONCRETE TEXTURE CHOICE					
	①		1		1
	2		2		②
	3		③		3
Ashlar Stone Texture		Dry Stack Texture		Fieldstone Texture	
CONCRETE COLOR CHOICE					
	1		①		1
	②		2		2
	3		3		③
Grey		Beige		Tan	

Additional Comments:

---

Thank you for your time and consideration. Please return this survey using the enclosed postage-provided envelope.





# NOISE WALL SURVEY

Ohio Department of Transportation District #3  
906 Clark Avenue  
Ashland, OH 44805

Levi Wingler, Environmental Specialist  
Levi.Wingler@dot.ohio.gov  
(419) 207-7171

## I-90 Expansion, LOR-I90-10.76, Project PID: 107714 Barrier F

You are receiving this survey because ODOT has determined your property would receive an acoustic benefit from a proposed noise barrier if one were to be constructed. Responses to this questionnaire will be used to determine whether a noise barrier should be built and, if so, what the portion of the proposed noise barrier facing your property should look like.

Printed Name: Hannah Work  
 Signature: Hannah Work  
 Address: 3763 Old Abbe rd  
 Email Address: (optional) \_\_\_\_\_  
 Phone: (optional) (440) 787-9866

**Please check one:**





- I own and live at the property.
- I rent/lease the property.
- I own but do NOT live at the property.

**Please check one:**

- A noise barrier **SHOULD** be built.
- A noise barrier **SHOULD NOT** be built.
- NO OPINION** on a noise barrier

If we do not receive a response from you, we will consider your vote to be "A noise barrier SHOULD NOT be built." If positive responses from all properties in the neighborhood (see attached map) who would benefit from a noise wall are less than 51%, we will consider there to be a lack of interest and a noise barrier will not be built.

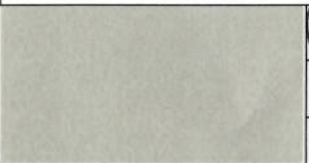
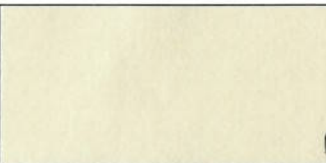
Please indicate your 1<sup>st</sup>, 2<sup>nd</sup>, and 3<sup>rd</sup> choice for concrete texture and for concrete color by circling 1, 2, or 3 next to each texture/color choice:

CONCRETE TEXTURE CHOICE					
	(1)		1		1
	2		(2)		2
	3		3		(3)
Ashlar Stone Texture		Dry Stack Texture		Fieldstone Texture	
CONCRETE COLOR CHOICE					
	(1)		1		1
	2		2		(2)
	3		(3)		3
Grey		Beige		Tan	

**Additional Comments:**

I'm so excited about this noise wall!

Thank you for your time and consideration. Please return this survey using the enclosed postage-provided envelope.



# NOISE WALL SURVEY

Ohio Department of Transportation District #3  
906 Clark Avenue  
Ashland, OH 44805

Levi Wingler, Environmental Specialist  
Levi.Wingler@dot.ohio.gov  
(419) 207-7171

## I-90 Expansion, LOR-I90-10.76, Project PID: 107714 Barrier F

You are receiving this survey because ODOT has determined your property would receive an acoustic benefit from a proposed noise barrier if one were to be constructed. Responses to this questionnaire will be used to determine whether a noise barrier should be built and, if so, what the portion of the proposed noise barrier facing your property should look like.

Printed Name: Bruce Walker

Signature: Bruce W Walker

Address: 5289 Sanctuary Ln

Email Address: (optional) \_\_\_\_\_

Phone: (optional) 440-537-0530

**Please check one:**





- I own and live at the property.
- I rent/lease the property.
- I own but do NOT live at the property.

**Please check one:**

- A noise barrier SHOULD be built.
- A noise barrier SHOULD NOT be built.
- NO OPINION on a noise barrier

If we do not receive a response from you, we will consider your vote to be "A noise barrier SHOULD NOT be built." If positive responses from all properties in the neighborhood (see attached map) who would benefit from a noise wall are less than 51%, we will consider there to be a lack of interest and a noise barrier will not be built.

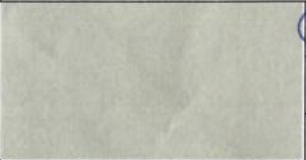
Please indicate your 1<sup>st</sup>, 2<sup>nd</sup>, and 3<sup>rd</sup> choice for concrete texture and for concrete color by circling 1, 2, or 3 next to each texture/color choice:

CONCRETE TEXTURE CHOICE					
	1		1		1
	2		2		2
	3		3		3
Ashlar Stone Texture		Dry Stack Texture		Fieldstone Texture	
CONCRETE COLOR CHOICE					
	1		1		1
	2		2		2
	3		3		3
Grey		Beige		Tan	

Additional Comments:

our patio door faces I-90

Thank you for your time and consideration. Please return this survey using the enclosed postage-provided envelope.





# NOISE WALL SURVEY

Ohio Department of Transportation District #3  
906 Clark Avenue  
Ashland, OH 44805

Levi Wingler, Environmental Specialist  
Levi.Wingler@dot.ohio.gov  
(419) 207-7171

## I-90 Expansion, LOR-I90-10.76, Project PID: 107714 Barrier F

You are receiving this survey because ODOT has determined your property would receive an acoustic benefit from a proposed noise barrier if one were to be constructed. Responses to this questionnaire will be used to determine whether a noise barrier should be built and, if so, what the portion of the proposed noise barrier facing your property should look like.

Printed Name: \_\_\_\_\_  
 Signature: AUDREY M. GENT  
 Address: Audrey M. Gent  
5746 PRESERVE (LANE, SHEFFIELD) VILLAGE 44054  
 Email Address: (optional) \_\_\_\_\_  
 Phone: (optional) \_\_\_\_\_

**Please check one:**





- I own and live at the property.
- I ~~rent~~/lease the property.
- I own but do NOT live at the property.

**Please check one:**

- A noise barrier **SHOULD** be built.
- A noise barrier **SHOULD NOT** be built.
- NO OPINION** on a noise barrier

If we do not receive a response from you, we will consider your vote to be "A noise barrier SHOULD NOT be built." If positive responses from all properties in the neighborhood (see attached map) who would benefit from a noise wall are less than 51%, we will consider there to be a lack of interest and a noise barrier will not be built.

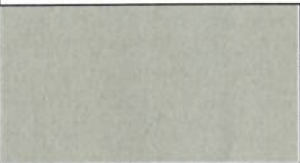
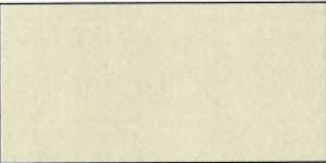
Please indicate your 1<sup>st</sup>, 2<sup>nd</sup>, and 3<sup>rd</sup> choice for concrete texture and for concrete color by circling 1, 2, or 3 next to each texture/color choice:

CONCRETE TEXTURE CHOICE					
	①		1		1
	2		②		2
	3		3		③
Ashlar Stone Texture		Dry Stack Texture		Fieldstone Texture	
CONCRETE COLOR CHOICE					
	①		1		1
	2		②		2
	3		3		③
Grey		Beige		Tan	

Additional Comments:

---

*Thank you for your time and consideration. Please return this survey using the enclosed postage-provided envelope.*



# NOISE WALL SURVEY

Ohio Department of Transportation District #3  
906 Clark Avenue  
Ashland, OH 44805

Levi Wingler, Environmental Specialist  
Levi.Wingler@dot.ohio.gov  
(419) 207-7171

## I-90 Expansion, LOR-I90-10.76, Project PID: 107714 Barrier F

You are receiving this survey because ODOT has determined your property would receive an acoustic benefit from a proposed noise barrier if one were to be constructed. Responses to this questionnaire will be used to determine whether a noise barrier should be built and, if so, what the portion of the proposed noise barrier facing your property should look like.

Printed Name:

WILLIAM J. BURKE

Signature:

*William J. Burke*

Address:

5731 PRESERVE LANE SHEFFIELD VIL. OHIO 44054

Email Address: (optional)

ANNIEBURKE349@YAHOO.COM

Phone: (optional)

440-444-0106

### Please check one:





- I own and live at the property.
- I rent/lease the property.
- I own but do NOT live at the property.

### Please check one:

- A noise barrier **SHOULD** be built.
- A noise barrier **SHOULD NOT** be built.
- NO OPINION** on a noise barrier

If we do not receive a response from you, we will consider your vote to be "A noise barrier SHOULD NOT be built." If positive responses from all properties in the neighborhood (see attached map) who would benefit from a noise wall are less than 51%, we will consider there to be a lack of interest and a noise barrier will not be built.

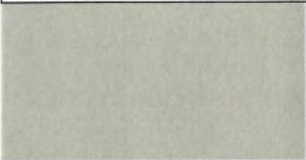
Please indicate your 1<sup>st</sup>, 2<sup>nd</sup>, and 3<sup>rd</sup> choice for concrete texture and for concrete color by circling 1, 2, or 3 next to each texture/color choice:

CONCRETE TEXTURE CHOICE					
	1		1		1
	2		2		2
	3		3		3
Ashlar Stone Texture		Dry Stack Texture		Fieldstone Texture	
CONCRETE COLOR CHOICE					
	1		1		1
	2		2		2
	3		3		3
Grey		Beige		Tan	

Additional Comments:

Thank you for your time and consideration. Please return this survey using the enclosed postage-provided envelope.





# NOISE WALL SURVEY

Ohio Department of Transportation District #3  
906 Clark Avenue  
Ashland, OH 44805

Levi Wingler, Environmental Specialist  
Levi.Wingler@dot.ohio.gov  
(419) 207-7171

## I-90 Expansion, LOR-I90-10.76, Project PID: 107714 Barrier F

You are receiving this survey because ODOT has determined your property would receive an acoustic benefit from a proposed noise barrier if one were to be constructed. Responses to this questionnaire will be used to determine whether a noise barrier should be built and, if so, what the portion of the proposed noise barrier facing your property should look like.

Printed Name: \_\_\_\_\_  
 Signature: Amber Forbes  
 Address: 5242 Leann Ct Sheffield Vlg, OH 44054  
 Email Address: (optional) \_\_\_\_\_  
 Phone: (optional) \_\_\_\_\_

**Please check one:**





- I own and live at the property.
- I rent/lease the property.
- I own but do NOT live at the property.

**Please check one:**

- A noise barrier **SHOULD** be built.
- A noise barrier **SHOULD NOT** be built.
- NO OPINION** on a noise barrier

If we do not receive a response from you, we will consider your vote to be "A noise barrier SHOULD NOT be built." If positive responses from all properties in the neighborhood (see attached map) who would benefit from a noise wall are less than 51%, we will consider there to be a lack of interest and a noise barrier will not be built.

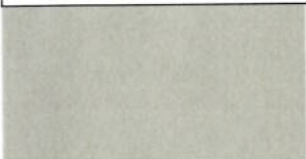
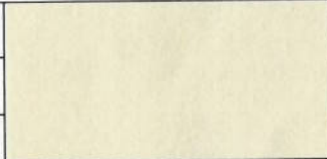
Please indicate your 1<sup>st</sup>, 2<sup>nd</sup>, and 3<sup>rd</sup> choice for concrete texture and for concrete color by circling 1, 2, or 3 next to each texture/color choice:

CONCRETE TEXTURE CHOICE					
	1		①		1
	2		2		②
	③		3		3
Ashlar Stone Texture		Dry Stack Texture		Fieldstone Texture	
CONCRETE COLOR CHOICE					
	1		1		1
	2		2		2
	3		3		3
Grey		Beige		Tan	

Additional Comments:

\_\_\_\_\_

*Thank you for your time and consideration. Please return this survey using the enclosed postage-provided envelope.*



# NOISE WALL SURVEY

Ohio Department of Transportation District #3  
906 Clark Avenue  
Ashland, OH 44805

Levi Wingler, Environmental Specialist  
Levi.Wingler@dot.ohio.gov  
(419) 207-7171

## I-90 Expansion, LOR-I90-10.76, Project PID: 107714 Barrier F

You are receiving this survey because ODOT has determined your property would receive an acoustic benefit from a proposed noise barrier if one were to be constructed. Responses to this questionnaire will be used to determine whether a noise barrier should be built and, if so, what the portion of the proposed noise barrier facing your property should look like.

Printed Name: \_\_\_\_\_  
 Signature: Anthony Trifiletti  
 Address: 53016 Sanctuary Ln.  
 Email Address: (optional) \_\_\_\_\_  
 Phone: (optional) \_\_\_\_\_

**Please check one:**





- I own and live at the property.
- I rent/lease the property.
- I own but do NOT live at the property.

**Please check one:**

- A noise barrier **SHOULD** be built.
- A noise barrier **SHOULD NOT** be built.
- NO OPINION** on a noise barrier

If we do not receive a response from you, we will consider your vote to be "A noise barrier SHOULD NOT be built." If positive responses from all properties in the neighborhood (see attached map) who would benefit from a noise wall are less than 51%, we will consider there to be a lack of interest and a noise barrier will not be built.

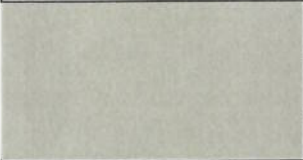
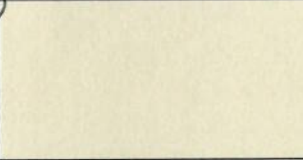
Please indicate your 1<sup>st</sup>, 2<sup>nd</sup>, and 3<sup>rd</sup> choice for concrete texture and for concrete color by circling 1, 2, or 3 next to each texture/color choice:

CONCRETE TEXTURE CHOICE					
	1		1		1
	2		2		2
	3		3		3
Ashlar Stone Texture		Dry Stack Texture		Fieldstone Texture	
CONCRETE COLOR CHOICE					
	1		1		1
	2		2		2
	3		3		3
Grey		Beige		Tan	

Additional Comments:

\_\_\_\_\_

Thank you for your time and consideration. Please return this survey using the enclosed postage-provided envelope.





# NOISE WALL SURVEY

Ohio Department of Transportation District #3  
906 Clark Avenue  
Ashland, OH 44805

Levi Wingler, Environmental Specialist  
Levi.Wingler@dot.ohio.gov  
(419) 207-7171

## I-90 Expansion, LOR-I90-10.76, Project PID: 107714 Barrier F

You are receiving this survey because ODOT has determined your property would receive an acoustic benefit from a proposed noise barrier if one were to be constructed. Responses to this questionnaire will be used to determine whether a noise barrier should be built and, if so, what the portion of the proposed noise barrier facing your property should look like.

Printed Name:

SANDRA LYSIAK

Signature:

Address:

5295 SANCTUARY LANE Shelburne Village, OH 44054

Email Address: (optional)

SandraLysiak@gmail.com

Phone: (optional)

216 403 4028

Please check one:

- I own and live at the property.
- I rent/lease the property.
- I own but do NOT live at the property.

Please check one:

- A noise barrier SHOULD be built.
- A noise barrier SHOULD NOT be built.
- NO OPINION on a noise barrier

If we do not receive a response from you, we will consider your vote to be "A noise barrier SHOULD NOT be built." If positive responses from all properties in the neighborhood (see attached map) who would benefit from a noise wall are less than 51%, we will consider there to be a lack of interest and a noise barrier will not be built.

Please indicate your 1<sup>st</sup>, 2<sup>nd</sup>, and 3<sup>rd</sup> choice for concrete texture and for concrete color by circling 1, 2, or 3 next to each texture/color choice:

CONCRETE TEXTURE CHOICE					
	(1)		1		1
	2		(2)		2
	3		3		(3)
Ashlar Stone Texture		Dry Stack Texture		Fieldstone Texture	
CONCRETE COLOR CHOICE					
	(1)		1		1
	2		(2)		2
	3		3		(3)
Grey		Beige		Tan	

Additional Comments:

---

Thank you for your time and consideration. Please return this survey using the enclosed postage-provided envelope.



# NOISE WALL SURVEY

Ohio Department of Transportation District #3  
906 Clark Avenue  
Ashland, OH 44805

Levi Wingler, Environmental Specialist  
Levi.Wingler@dot.ohio.gov  
(419) 207-7171

I-90 Expansion, LOR-I90-10.76, Project PID: 107714 Barrier F

You are receiving this survey because ODOT has determined your property would receive an acoustic benefit from a proposed noise barrier if one were to be constructed. Responses to this questionnaire will be used to determine whether a noise barrier should be built and, if so, what the portion of the proposed noise barrier facing your property should look like.

Printed Name: Christine Zakutny

Signature: *Christine Zakutny*

Address: 4380 Westmont Dr, Sheff Vlg 44054

Email Address: (optional) cmzakutny@gmail.com

Phone: (optional) \_\_\_\_\_

**Please check one:**





- I own and live at the property.
- I rent/lease the property.
- I own but do NOT live at the property.

**Please check one:**

- A noise barrier **SHOULD** be built.
- A noise barrier **SHOULD NOT** be built.
- NO OPINION** on a noise barrier

If we do not receive a response from you, we will consider your vote to be "A noise barrier SHOULD NOT be built." If positive responses from all properties in the neighborhood (see attached map) who would benefit from a noise wall are less than 51%, we will consider there to be a lack of interest and a noise barrier will not be built.

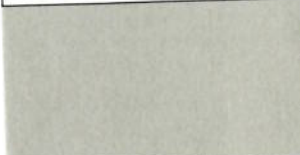
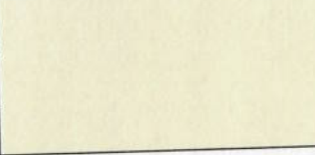
Please indicate your 1<sup>st</sup>, 2<sup>nd</sup>, and 3<sup>rd</sup> choice for concrete texture and for concrete color by circling 1, 2, or 3 next to each texture/color choice:

CONCRETE TEXTURE CHOICE					
	1		1		1
	2		2		2
	3		3		3
Ashlar Stone Texture		Dry Stack Texture		Fieldstone Texture	
CONCRETE COLOR CHOICE					
	1		1		1
	2		2		2
	3		3		3
Grey		Beige		Tan	

Additional Comments:

\_\_\_\_\_

Thank you for your time and consideration. Please return this survey using the enclosed postage-provided envelope.





# NOISE WALL SURVEY

Ohio Department of Transportation District #3  
906 Clark Avenue  
Ashland, OH 44805

Levi Wingler, Environmental Specialist  
Levi.Wingler@dot.ohio.gov  
(419) 207-7171

I-90 Expansion, LOR-I90-10.76, Project PID: 107714 Barrier F

You are receiving this survey because ODOT has determined your property would receive an acoustic benefit from a proposed noise barrier if one were to be constructed. Responses to this questionnaire will be used to determine whether a noise barrier should be built and, if so, what the portion of the proposed noise barrier facing your property should look like.

Printed Name:

Almeta G. Hall

Signature:

Almeta G. Hall

Address:

4182 Berkeley Dr, Sheffield Village, OH 44054

Email Address: (optional)

440-934-1936

Phone: (optional)

Please check one:

- I own and live at the property.
- I rent/lease the property.
- I own but do NOT live at the property.

Please check one:

- A noise barrier **SHOULD** be built.
- A noise barrier **SHOULD NOT** be built.
- NO OPINION** on a noise barrier

If we do not receive a response from you, we will consider your vote to be "A noise barrier SHOULD NOT be built." If positive responses from all properties in the neighborhood (see attached map) who would benefit from a noise wall are less than 51%, we will consider there to be a lack of interest and a noise barrier will not be built.

Please indicate your 1<sup>st</sup>, 2<sup>nd</sup>, and 3<sup>rd</sup> choice for concrete texture and for concrete color by circling 1, 2, or 3 next to each texture/color choice:

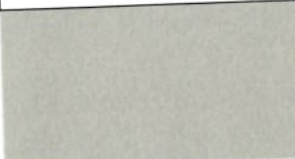
CONCRETE TEXTURE CHOICE					
	1		①		1
	②		2		2
	3		3		③
Ashlar Stone Texture		Dry Stack Texture		Fieldstone Texture	
CONCRETE COLOR CHOICE					
	1		1		①
	②		2		2
	3		③		3
Grey		Beige		Tan	

Additional Comments:

\_\_\_\_\_

Thank you for your time and consideration. Please return this survey using the enclosed postage-provided envelope.



# NOISE WALL SURVEY

Ohio Department of Transportation District #3  
906 Clark Avenue  
Ashland, OH 44805

Levi Wingler, Environmental Specialist  
Levi.Wingler@dot.ohio.gov  
(419) 207-7171

## I-90 Expansion, LOR-I90-10.76, Project PID: 107714 Barrier F

You are receiving this survey because ODOT has determined your property would receive an acoustic benefit from a proposed noise barrier if one were to be constructed. Responses to this questionnaire will be used to determine whether a noise barrier should be built and, if so, what the portion of the proposed noise barrier facing your property should look like.

Printed Name:

Signature:

Address:

Email Address: (optional)

Phone: (optional)

Mari Lynn Rodriguez  
Mari Lynn Rodriguez  
5299 Sanctuary Lane, Sheffield Village, OH 44054-3101

### Please check one:





- I own and live at the property.
- I rent/lease the property.
- I own but do NOT live at the property.

### Please check one:

- A noise barrier **SHOULD** be built.
- A noise barrier **SHOULD NOT** be built.
- NO OPINION** on a noise barrier

If we do not receive a response from you, we will consider your vote to be "A noise barrier SHOULD NOT be built." If positive responses from all properties in the neighborhood (see attached map) who would benefit from a noise wall are less than 51%, we will consider there to be a lack of interest and a noise barrier will not be built.

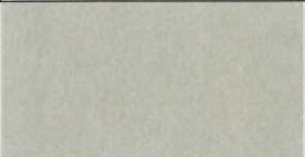
Please indicate your 1<sup>st</sup>, 2<sup>nd</sup>, and 3<sup>rd</sup> choice for concrete texture and for concrete color by circling 1, 2, or 3 next to each texture/color choice:

CONCRETE TEXTURE CHOICE					
	(1)		1		1
	2		(2)		2
	3		3		(3)
Ashlar Stone Texture		Dry Stack Texture		Fieldstone Texture	
CONCRETE COLOR CHOICE					
	1		1		(1)
	(2)		2		2
	3		(3)		3
Grey		Beige		Tan	

Additional Comments:

Thank you for your time and consideration. Please return this survey using the enclosed postage-provided envelope.





# NOISE WALL SURVEY

Ohio Department of Transportation District #3  
906 Clark Avenue  
Ashland, OH 44805

Levi Wingler, Environmental Specialist  
Levi.Wingler@dot.ohio.gov  
(419) 207-7171

## I-90 Expansion, LOR-I90-10.76, Project PID: 107714 Barrier F

You are receiving this survey because ODOT has determined your property would receive an acoustic benefit from a proposed noise barrier if one were to be constructed. Responses to this questionnaire will be used to determine whether a noise barrier should be built and, if so, what the portion of the proposed noise barrier facing your property should look like.

Printed Name: NEIL BENSON  
 Signature: *Neil Benson*  
 Address: 4116 BERKELEY DR SHEPPARD VILLAGE OHIO  
 Email Address: (optional) \_\_\_\_\_  
 Phone: (optional) 440-346-5552

**Please check one:**





- I own and live at the property.
- I rent/lease the property.
- I own but do NOT live at the property.

**Please check one:**

- A noise barrier SHOULD be built.
- A noise barrier SHOULD NOT be built.
- NO OPINION on a noise barrier

If we do not receive a response from you, we will consider your vote to be "A noise barrier SHOULD NOT be built." If positive responses from all properties in the neighborhood (see attached map) who would benefit from a noise wall are less than 51%, we will consider there to be a lack of interest and a noise barrier will not be built.

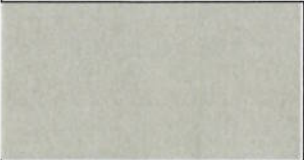
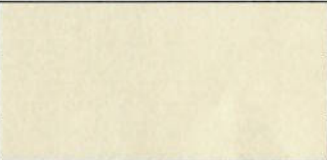
Please indicate your 1<sup>st</sup>, 2<sup>nd</sup>, and 3<sup>rd</sup> choice for concrete texture and for concrete color by circling 1, 2, or 3 next to each texture/color choice:

CONCRETE TEXTURE CHOICE					
	1		1		1
	2		2		2
	3		3		3
Ashlar Stone Texture		Dry Stack Texture		Fieldstone Texture	
CONCRETE COLOR CHOICE					
	1		1		1
	2		2		2
	3		3		3
Grey		Beige		Tan	

Additional Comments:

---

---

*Thank you for your time and consideration. Please return this survey using the enclosed postage-provided envelope.*



# NOISE WALL SURVEY

Ohio Department of Transportation District #3  
906 Clark Avenue  
Ashland, OH 44805

Levi Wingler, Environmental Specialist  
Levi.Wingler@dot.ohio.gov  
(419) 207-7171

I-90 Expansion, LOR-I90-10.76, Project PID: 107714 Barrier G

You are receiving this survey because ODOT has determined your property would receive an acoustic benefit from a proposed noise barrier if one were to be constructed. Responses to this questionnaire will be used to determine whether a noise barrier should be built and, if so, what the portion of the proposed noise barrier facing your property should look like.





Printed Name: CHAD + KRISTEN NELSON  
Signature: [Handwritten Signature]  
Address: 2528 FAERFELZED DR.  
Email Address: (optional) \_\_\_\_\_  
Phone: (optional) \_\_\_\_\_

- Please check one:
- I own and live at the property.
  - I rent/lease the property.
  - I own but do **NOT** live at the property.

- Please check one: **YES!**
- A noise barrier **SHOULD** be built.
  - A noise barrier **SHOULD NOT** be built.
  - NO OPINION** on a noise barrier

If we do not receive a response from you, we will consider your vote to be "A noise barrier **SHOULD NOT** be built." If positive responses from all properties in the neighborhood (see attached map) who would benefit from a noise wall are less than 51%, we will consider there to be a lack of interest and a noise barrier will not be built.

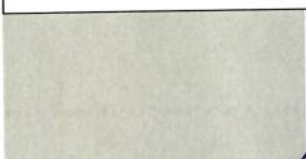
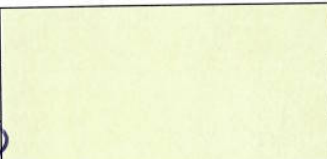
Please indicate your 1<sup>st</sup>, 2<sup>nd</sup>, and 3<sup>rd</sup> choice for concrete texture and for concrete color by circling 1, 2, or 3 next to each texture/color choice:

CONCRETE TEXTURE CHOICE					
	1		<u>1</u>		1
	2		2		2
	3		3		3
Ashlar Stone Texture		Dry Stack Texture		Fieldstone Texture	
CONCRETE COLOR CHOICE					
	1		1		1
	2		2		<u>2</u>
	<u>3</u>		3		3
Grey		Beige		Tan	

Additional Comments: THE NOISE IS VERY LOUD. A WALL WOULD BE GREAT!

Thank you for your time and consideration. Please return this survey using the enclosed postage-provided envelope.





# NOISE WALL SURVEY

Ohio Department of Transportation District #3  
906 Clark Avenue  
Ashland, OH 44805

Levi Wingler, Environmental Specialist  
Levi.Wingler@dot.ohio.gov  
(419) 207-7171

## I-90 Expansion, LOR-I90-10.76, Project PID: 107714 Barrier F

You are receiving this survey because ODOT has determined your property would receive an acoustic benefit from a proposed noise barrier if one were to be constructed. Responses to this questionnaire will be used to determine whether a noise barrier should be built and, if so, what the portion of the proposed noise barrier facing your property should look like.

Printed Name:

Alexis LEONARD

Signature:

*Alexis Leonard*

Address:

321 Parkhurst Drive Sheffield Village, OH 44854

Email Address: (optional)

r148min@yaho

Phone: (optional)

440-396-8831

### Please check one:





- I own and live at the property.
- I rent/lease the property.
- I own but do NOT live at the property.

### Please check one:

- A noise barrier **SHOULD** be built.
- A noise barrier **SHOULD NOT** be built.
- NO OPINION** on a noise barrier

If we do not receive a response from you, we will consider your vote to be "A noise barrier SHOULD NOT be built." If positive responses from all properties in the neighborhood (see attached map) who would benefit from a noise wall are less than 51%, we will consider there to be a lack of interest and a noise barrier will not be built.

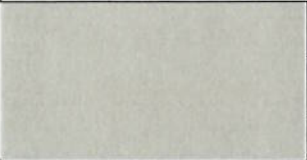
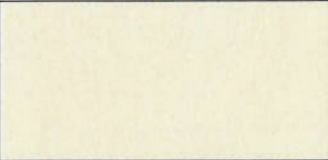
Please indicate your 1<sup>st</sup>, 2<sup>nd</sup>, and 3<sup>rd</sup> choice for concrete texture and for concrete color by circling 1, 2, or 3 next to each texture/color choice:

CONCRETE TEXTURE CHOICE					
	①		1		1
	2		2		2
	3		3		3
Ashlar Stone Texture		Dry Stack Texture		Fieldstone Texture	
CONCRETE COLOR CHOICE					
	①		1		1
	2		2		2
	3		3		3
Grey		Beige		Tan	

Additional Comments:

Thank you for your time and consideration. Please return this survey using the enclosed postage-provided envelope.



# NOISE WALL SURVEY

Ohio Department of Transportation District #3  
906 Clark Avenue  
Ashland, OH 44805

Levi Wingler, Environmental Specialist  
Levi.Wingler@dot.ohio.gov  
(419) 207-7171

## I-90 Expansion, LOR-I90-10.76, Project PID: 107714 Barrier F

You are receiving this survey because ODOT has determined your property would receive an acoustic benefit from a proposed noise barrier if one were to be constructed. Responses to this questionnaire will be used to determine whether a noise barrier should be built and, if so, what the portion of the proposed noise barrier facing your property should look like.

Printed Name: Sandra A. Allen  
 Signature: Sandra A. Allen  
 Address: 5309 Sanctuary Lane Sheffield Village, Oh. 44054  
 Email Address: (optional) Sallen4@oh.rr.com  
 Phone: (optional) \_\_\_\_\_

**Please check one:**





- I own and live at the property.
- I rent/lease the property.
- I own but do NOT live at the property.

**Please check one:**

- A noise barrier **SHOULD** be built.
- A noise barrier **SHOULD NOT** be built.
- NO OPINION** on a noise barrier

If we do not receive a response from you, we will consider your vote to be "A noise barrier SHOULD NOT be built." If positive responses from all properties in the neighborhood (see attached map) who would benefit from a noise wall are less than 51%, we will consider there to be a lack of interest and a noise barrier will not be built.

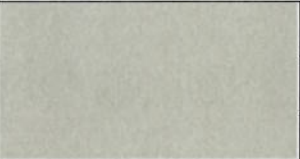
Please indicate your 1<sup>st</sup>, 2<sup>nd</sup>, and 3<sup>rd</sup> choice for concrete texture and for concrete color by circling 1, 2, or 3 next to each texture/color choice:

CONCRETE TEXTURE CHOICE					
	1		1		1
	2		2		2
	3		3		3
Ashlar Stone Texture		Dry Stack Texture		Fieldstone Texture	
CONCRETE COLOR CHOICE					
	1		1		1
	2		2		2
	3		3		3
Grey		Beige		Tan	

Additional Comments: Thank you!! I hope everyone returns their survey  
I really don't care what type or color - But we need a sound barrier

Thank you for your time and consideration. Please return this survey using the enclosed postage-provided envelope.

I am wide open right up to I 90 + it is loud





# NOISE WALL SURVEY

Ohio Department of Transportation District #3  
906 Clark Avenue  
Ashland, OH 44805

Levi Wingler, Environmental Specialist  
Levi.Wingler@dot.ohio.gov  
(419) 207-7171

## I-90 Expansion, LOR-I90-10.76, Project PID: 107714 Barrier F

You are receiving this survey because ODOT has determined your property would receive an acoustic benefit from a proposed noise barrier if one were to be constructed. Responses to this questionnaire will be used to determine whether a noise barrier should be built and, if so, what the portion of the proposed noise barrier facing your property should look like.

Printed Name:

Signature:

Address:

Email Address: (optional)

Phone: (optional)

Dillon Carliss  
5410 Hawks Nest Circle Sheffield Vill.

### Please check one:





- I own and live at the property.
- I rent/lease the property.
- I own but do **NOT** live at the property.

### Please check one:

- A noise barrier **SHOULD** be built.
- A noise barrier **SHOULD NOT** be built.
- NO OPINION** on a noise barrier

If we do not receive a response from you, we will consider your vote to be "A noise barrier SHOULD NOT be built." If positive responses from all properties in the neighborhood (see attached map) who would benefit from a noise wall are less than 51%, we will consider there to be a lack of interest and a noise barrier will not be built.

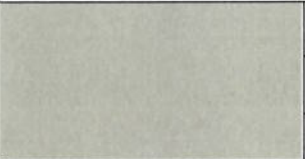
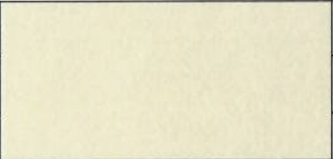
Please indicate your 1<sup>st</sup>, 2<sup>nd</sup>, and 3<sup>rd</sup> choice for concrete texture and for concrete color by circling 1, 2, or 3 next to each texture/color choice:

CONCRETE TEXTURE CHOICE					
	1		①		1
	②		2		2
	3		3		③
Ashlar Stone Texture		Dry Stack Texture		Fieldstone Texture	
CONCRETE COLOR CHOICE					
	①		1		1
	2		②		2
	3		3		③
Grey		Beige		Tan	

Additional Comments:

Thank you for your time and consideration. Please return this survey using the enclosed postage-provided envelope.



# NOISE WALL SURVEY

Ohio Department of Transportation District #3  
906 Clark Avenue  
Ashland, OH 44805

Levi Wingler, Environmental Specialist  
Levi.Wingler@dot.ohio.gov  
(419) 207-7171

I-90 Expansion, LOR-I90-10.76, Project PID: 107714 Barrier F

You are receiving this survey because ODOT has determined your property would receive an acoustic benefit from a proposed noise barrier if one were to be constructed. Responses to this questionnaire will be used to determine whether a noise barrier should be built and, if so, what the portion of the proposed noise barrier facing your property should look like.

Printed Name: Brad Hewitt

Signature: *Brad Hewitt*

Address: 5758 Preserve Ln. Sheffield Village, OH 44054

Email Address: (optional) \_\_\_\_\_

Phone: (optional) \_\_\_\_\_

**Please check one:**





- I own and live at the property.
- I rent/lease the property.
- I own but do NOT live at the property.

**Please check one:**

- A noise barrier **SHOULD** be built.
- A noise barrier **SHOULD NOT** be built.
- NO OPINION** on a noise barrier

If we do not receive a response from you, we will consider your vote to be "A noise barrier SHOULD NOT be built." If positive responses from all properties in the neighborhood (see attached map) who would benefit from a noise wall are less than 51%, we will consider there to be a lack of interest and a noise barrier will not be built.

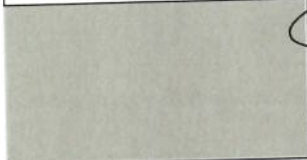
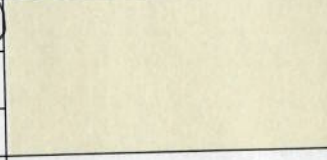
Please indicate your 1<sup>st</sup>, 2<sup>nd</sup>, and 3<sup>rd</sup> choice for concrete texture and for concrete color by circling 1, 2, or 3 next to each texture/color choice:

CONCRETE TEXTURE CHOICE					
	1		1		1
	2		2		2
	3		3		3
Ashlar Stone Texture		Dry Stack Texture		Fieldstone Texture	
CONCRETE COLOR CHOICE					
	1		1		1
	2		2		2
	3		3		3
Grey		Beige		Tan	

Additional Comments:

\_\_\_\_\_

Thank you for your time and consideration. Please return this survey using the enclosed postage-provided envelope.





# NOISE WALL SURVEY

Ohio Department of Transportation District #3  
906 Clark Avenue  
Ashland, OH 44805

Levi Wingler, Environmental Specialist  
Levi.Wingler@dot.ohio.gov  
(419) 207-7171

## I-90 Expansion, LOR-I90-10.76, Project PID: 107714 Barrier F

You are receiving this survey because ODOT has determined your property would receive an acoustic benefit from a proposed noise barrier if one were to be constructed. Responses to this questionnaire will be used to determine whether a noise barrier should be built and, if so, what the portion of the proposed noise barrier facing your property should look like.

Printed Name: Bettie Scott  
 Signature: Bettie Scott  
 Address: 5202 PARKHURST DR  
 Email Address: (optional) bettscott6@gmail.com  
 Phone: (optional) 740 433-9804

**Please check one:**







- I own and live at the property.
- I rent/lease the property.
- I own but do NOT live at the property.

**Please check one:**

- A noise barrier **SHOULD** be built.
- A noise barrier **SHOULD NOT** be built.
- NO OPINION** on a noise barrier

If we do not receive a response from you, we will consider your vote to be "A noise barrier SHOULD NOT be built." If positive responses from all properties in the neighborhood (see attached map) who would benefit from a noise wall are less than 51%, we will consider there to be a lack of interest and a noise barrier will not be built.

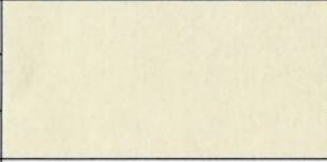
Please indicate your 1<sup>st</sup>, 2<sup>nd</sup>, and 3<sup>rd</sup> choice for concrete texture and for concrete color by circling 1, 2, or 3 next to each texture/color choice:

CONCRETE TEXTURE CHOICE					
	1		1		1
	2		2		2
	3		3		3
Ashlar Stone Texture		Dry Stack Texture		Fieldstone Texture	
CONCRETE COLOR CHOICE					
	1		1		1
	2		2		2
	3		3		3
Grey		Beige		Tan	

Additional Comments: Please build walls! I back up directly on the ramp to I90 eastbound

Thank you for your time and consideration. Please return this survey using the enclosed postage-provided envelope.



# NOISE WALL SURVEY

Ohio Department of Transportation District #3  
906 Clark Avenue  
Ashland, OH 44805

Levi Wingler, Environmental Specialist  
Levi.Wingler@dot.ohio.gov  
(419) 207-7171

## I-90 Expansion, LOR-I90-10.76, Project PID: 107714 Barrier F

You are receiving this survey because ODOT has determined your property would receive an acoustic benefit from a proposed noise barrier if one were to be constructed. Responses to this questionnaire will be used to determine whether a noise barrier should be built and, if so, what the portion of the proposed noise barrier facing your property should look like.

Printed Name: RUSLAN OMER

Signature: *[Handwritten Signature]*

Address: 4375 Westman Dr Sheffield Village OH 44054

Email Address: (optional) gulmiraomer88@gmail.com

Phone: (optional) \_\_\_\_\_

### Please check one:





- I own and live at the property.
- I rent/lease the property.
- I own but do NOT live at the property.

### Please check one:

- A noise barrier **SHOULD** be built.
- A noise barrier **SHOULD NOT** be built.
- NO OPINION** on a noise barrier

If we do not receive a response from you, we will consider your vote to be "A noise barrier SHOULD NOT be built." If positive responses from all properties in the neighborhood (see attached map) who would benefit from a noise wall are less than 51%, we will consider there to be a lack of interest and a noise barrier will not be built.

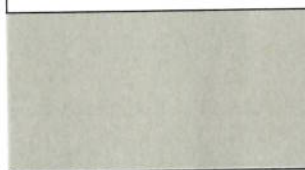
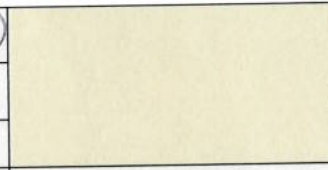
Please indicate your 1<sup>st</sup>, 2<sup>nd</sup>, and 3<sup>rd</sup> choice for concrete texture and for concrete color by circling 1, 2, or 3 next to each texture/color choice:

CONCRETE TEXTURE CHOICE					
	1		1		1
	2		2		2
	3		3		3
Ashlar Stone Texture		Dry Stack Texture		Fieldstone Texture	
CONCRETE COLOR CHOICE					
	1		1		1
	2		2		2
	3		3		3
Grey		Beige		Tan	

Additional Comments:

Thank you for your time and consideration. Please return this survey using the enclosed postage-provided envelope.





# NOISE WALL SURVEY

Ohio Department of Transportation District #3  
906 Clark Avenue  
Ashland, OH 44805

Levi Wingler, Environmental Specialist  
Levi.Wingler@dot.ohio.gov  
(419) 207-7171

## I-90 Expansion, LOR-I90-10.76, Project PID: 107714 Barrier F

You are receiving this survey because ODOT has determined your property would receive an acoustic benefit from a proposed noise barrier if one were to be constructed. Responses to this questionnaire will be used to determine whether a noise barrier should be built and, if so, what the portion of the proposed noise barrier facing your property should look like.

Printed Name:

Barbara + Alan Schultz

Signature:

Barbara Schultz

Address:

5279 Sanctuary LN Sheffield 44054

Email Address: (optional)

Phone: (optional)

### Please check one:





- I own and live at the property.
- I rent/lease the property.
- I own but do NOT live at the property.

### Please check one:

- A noise barrier **SHOULD** be built.
- A noise barrier **SHOULD NOT** be built.
- NO OPINION** on a noise barrier

If we do not receive a response from you, we will consider your vote to be "A noise barrier SHOULD NOT be built." If positive responses from all properties in the neighborhood (see attached map) who would benefit from a noise wall are less than 51%, we will consider there to be a lack of interest and a noise barrier will not be built.

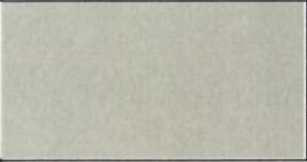
Please indicate your 1<sup>st</sup>, 2<sup>nd</sup>, and 3<sup>rd</sup> choice for concrete texture and for concrete color by circling 1, 2, or 3 next to each texture/color choice:

CONCRETE TEXTURE CHOICE					
	1		1		1
	2		2		2
	3		3		3
Ashlar Stone Texture		Dry Stack Texture		Fieldstone Texture	
CONCRETE COLOR CHOICE					
	1		1		1
	2		2		2
	3		3		3
Grey		Beige		Tan	

Additional Comments:

Thank you for your time and consideration. Please return this survey using the enclosed postage-provided envelope.



# NOISE WALL SURVEY

Ohio Department of Transportation District #3  
906 Clark Avenue  
Ashland, OH 44805

Levi Wingler, Environmental Specialist  
Levi.Wingler@dot.ohio.gov  
(419) 207-7171

I-90 Expansion, LOR-I90-10.76, Project PID: 107714 Barrier F

You are receiving this survey because ODOT has determined your property would receive an acoustic benefit from a proposed noise barrier if one were to be constructed. Responses to this questionnaire will be used to determine whether a noise barrier should be built and, if so, what the portion of the proposed noise barrier facing your property should look like.

Printed Name: Karen Mash  
 Signature:   
 Address: 5301 Sanctuary Lane  
 Email Address: (optional) wandskyk@gmail.com  
 Phone: (optional) \_\_\_\_\_

**Please check one:**

- I own and live at the property.
- I rent/lease the property.
- I own but do NOT live at the property.

**Please check one:**

- A noise barrier **SHOULD** be built.
- A noise barrier **SHOULD NOT** be built.
- NO OPINION** on a noise barrier

If we do not receive a response from you, we will consider your vote to be "A noise barrier SHOULD NOT be built." If positive responses from all properties in the neighborhood (see attached map) who would benefit from a noise wall are less than 51%, we will consider there to be a lack of interest and a noise barrier will not be built.

Please indicate your 1<sup>st</sup>, 2<sup>nd</sup>, and 3<sup>rd</sup> choice for concrete texture and for concrete color by circling 1, 2, or 3 next to each texture/color choice:

CONCRETE TEXTURE CHOICE					
	1		1		1
	2		2		2
	3		3		3
Ashlar Stone Texture		Dry Stack Texture		Fieldstone Texture	
CONCRETE COLOR CHOICE					
	1		1		1
	2		2		2
	3		3		3
Grey		Beige		Tan	

Additional Comments:

\_\_\_\_\_

*Thank you for your time and consideration. Please return this survey using the enclosed postage-provided envelope.*





# NOISE WALL SURVEY

Ohio Department of Transportation District #3  
906 Clark Avenue  
Ashland, OH 44805

Levi Wingler, Environmental Specialist  
Levi.Wingler@dot.ohio.gov  
(419) 207-7171

## I-90 Expansion, LOR-I90-10.76, Project PID: 107714 Barrier F

You are receiving this survey because ODOT has determined your property would receive an acoustic benefit from a proposed noise barrier if one were to be constructed. Responses to this questionnaire will be used to determine whether a noise barrier should be built and, if so, what the portion of the proposed noise barrier facing your property should look like.

Printed Name: Cynthia Minor  
 Signature: *Cynthia C. Minor*  
 Address: 3897 Sanctuary Lane  
 Email Address: (optional) \_\_\_\_\_  
 Phone: (optional) \_\_\_\_\_

**Please check one:**





- I own and live at the property.
- I rent/lease the property.
- I own but do NOT live at the property.

**Please check one:**

- A noise barrier **SHOULD** be built.
- A noise barrier **SHOULD NOT** be built.
- NO OPINION** on a noise barrier

If we do not receive a response from you, we will consider your vote to be "A noise barrier SHOULD NOT be built." If positive responses from all properties in the neighborhood (see attached map) who would benefit from a noise wall are less than 51%, we will consider there to be a lack of interest and a noise barrier will not be built.

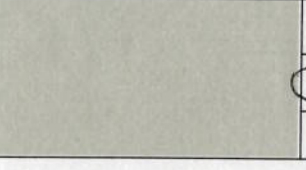
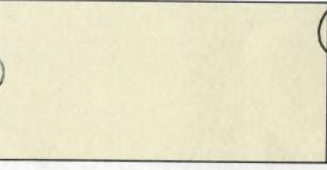
Please indicate your 1<sup>st</sup>, 2<sup>nd</sup>, and 3<sup>rd</sup> choice for concrete texture and for concrete color by circling 1, 2, or 3 next to each texture/color choice:

CONCRETE TEXTURE CHOICE					
	1		1		1
	2		2		2
	3		3		3
Ashlar Stone Texture		Dry Stack Texture		Fieldstone Texture	
CONCRETE COLOR CHOICE					
	1		1		1
	2		2		2
	3		3		3
Grey		Beige		Tan	

Additional Comments:

---

---

*Thank you for your time and consideration. Please return this survey using the enclosed postage-provided envelope.*



# NOISE WALL SURVEY

Ohio Department of Transportation District #3  
906 Clark Avenue  
Ashland, OH 44805

Levi Wingler, Environmental Specialist  
Levi.Wingler@dot.ohio.gov  
(419) 207-7171

## I-90 Expansion, LOR-I90-10.76, Project PID: 107714 Barrier F

You are receiving this survey because ODOT has determined your property would receive an acoustic benefit from a proposed noise barrier if one were to be constructed. Responses to this questionnaire will be used to determine whether a noise barrier should be built and, if so, what the portion of the proposed noise barrier facing your property should look like.

Printed Name:  
Signature:  
Address:  
Email Address: (optional)  
Phone: (optional)

Matthew Branchick  
5281 Sanctuary Ln Sheffield Vlg OH 44054  
mbranchick@gmail.com  
440-391-0507

**Please check one:**





- I own and live at the property.
- I rent/lease the property.
- I own but do NOT live at the property.

**Please check one:**

- A noise barrier **SHOULD** be built.
- A noise barrier **SHOULD NOT** be built.
- NO OPINION** on a noise barrier

If we do not receive a response from you, we will consider your vote to be "A noise barrier SHOULD NOT be built." If positive responses from all properties in the neighborhood (see attached map) who would benefit from a noise wall are less than 51%, we will consider there to be a lack of interest and a noise barrier will not be built.

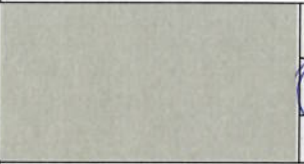
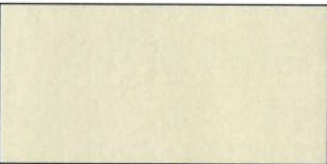
Please indicate your 1<sup>st</sup>, 2<sup>nd</sup>, and 3<sup>rd</sup> choice for concrete texture and for concrete color by circling 1, 2, or 3 next to each texture/color choice:

CONCRETE TEXTURE CHOICE					
	1		1		1
	2		2		2
	3		3		3
Ashlar Stone Texture		Dry Stack Texture		Fieldstone Texture	
CONCRETE COLOR CHOICE					
	1		1		1
	2		2		2
	3		3		3
Grey		Beige		Tan	

Additional Comments:

*Thank you for your time and consideration. Please return this survey using the enclosed postage-provided envelope.*





# NOISE WALL SURVEY

Ohio Department of Transportation District #3  
906 Clark Avenue  
Ashland, OH 44805

Levi Wingler, Environmental Specialist  
Levi.Wingler@dot.ohio.gov  
(419) 207-7171

## I-90 Expansion, LOR-I90-10.76, Project PID: 107714 Barrier F

You are receiving this survey because ODOT has determined your property would receive an acoustic benefit from a proposed noise barrier if one were to be constructed. Responses to this questionnaire will be used to determine whether a noise barrier should be built and, if so, what the portion of the proposed noise barrier facing your property should look like.

Printed Name: GARLAND DEMPSEY  
 Signature: *Garland Dempsey*  
 Address: 4164 BERKLEY DRIVE 4164  
 Email Address: (optional) GDDEMPSEY@GMAIL.COM  
 Phone: (optional) 216-255-1778

**Please check one:**





- I own and live at the property.
- I rent/lease the property.
- I own but do **NOT** live at the property.

**Please check one:**

- A noise barrier **SHOULD** be built.
- A noise barrier **SHOULD NOT** be built.
- NO OPINION** on a noise barrier

If we do not receive a response from you, we will consider your vote to be "A noise barrier SHOULD NOT be built." If positive responses from all properties in the neighborhood (see attached map) who would benefit from a noise wall are less than 51%, we will consider there to be a lack of interest and a noise barrier will not be built.

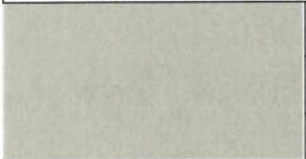
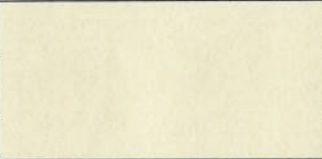
Please indicate your 1<sup>st</sup>, 2<sup>nd</sup>, and 3<sup>rd</sup> choice for concrete texture and for concrete color by circling 1, 2, or 3 next to each texture/color choice:

CONCRETE TEXTURE CHOICE					
	1		①		1
	②		2		2
	3		3		③
Ashlar Stone Texture		Dry Stack Texture		Fieldstone Texture	
CONCRETE COLOR CHOICE					
	①		1		1
	2		2		②
	3		③		3
Grey		Beige		Tan	

Additional Comments:

---

---

Thank you for your time and consideration. Please return this survey using the enclosed postage-provided envelope.



# NOISE WALL SURVEY

Ohio Department of Transportation District #3  
906 Clark Avenue  
Ashland, OH 44805

Levi Wingler, Environmental Specialist  
Levi.Wingler@dot.ohio.gov  
(419) 207-7171

## I-90 Expansion, LOR-I90-10.76, Project PID: 107714 Barrier F

You are receiving this survey because ODOT has determined your property would receive an acoustic benefit from a proposed noise barrier if one were to be constructed. Responses to this questionnaire will be used to determine whether a noise barrier should be built and, if so, what the portion of the proposed noise barrier facing your property should look like.

Printed Name:

Signature:

Address:

Email Address: (optional)

Phone: (optional)

Gloria P. Ward  
[Signature]  
5302 SANCTUARY LN. SHEFFIELD Vlg. OH. 44054  
NAVYmom0483@hotmail.com

**Please check one:**





- I own and live at the property.
- I rent/lease the property.
- I own but do NOT live at the property.

**Please check one:**

- A noise barrier **SHOULD** be built.
- A noise barrier **SHOULD NOT** be built.
- NO OPINION** on a noise barrier

If we do not receive a response from you, we will consider your vote to be "A noise barrier SHOULD NOT be built." If positive responses from all properties in the neighborhood (see attached map) who would benefit from a noise wall are less than 51%, we will consider there to be a lack of interest and a noise barrier will not be built.

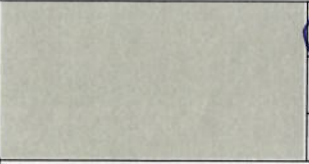
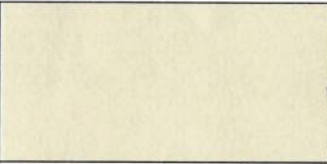
Please indicate your 1<sup>st</sup>, 2<sup>nd</sup>, and 3<sup>rd</sup> choice for concrete texture and for concrete color by circling 1, 2, or 3 next to each texture/color choice:

CONCRETE TEXTURE CHOICE					
	1		1		1
	2		2		2
	3		3		3
Ashlar Stone Texture		Dry Stack Texture		Fieldstone Texture	
CONCRETE COLOR CHOICE					
	1		1		1
	2		2		2
	3		3		3
Grey		Beige		Tan	

Additional Comments:

---

---

Thank you for your time and consideration. Please return this survey using the enclosed postage-provided envelope.





# NOISE WALL SURVEY

Ohio Department of Transportation District #3  
906 Clark Avenue  
Ashland, OH 44805

Levi Wingler, Environmental Specialist  
Levi.Wingler@dot.ohio.gov  
(419) 207-7171

## I-90 Expansion, LOR-I90-10.76, Project PID: 107714 Barrier F

You are receiving this survey because ODOT has determined your property would receive an acoustic benefit from a proposed noise barrier if one were to be constructed. Responses to this questionnaire will be used to determine whether a noise barrier should be built and, if so, what the portion of the proposed noise barrier facing your property should look like.

Printed Name:

Barbara Mishic

Signature:

Barbara Mishic

Address:

5761 Quail Hollow Lane

Email Address: (optional)

barbmishic@gmail.com

Phone: (optional)

\_\_\_\_\_

**Please check one:**





- I own and live at the property.
- I rent/lease the property.
- I own but do NOT live at the property.

**Please check one:**

- A noise barrier **SHOULD** be built.
- A noise barrier **SHOULD NOT** be built.
- NO OPINION** on a noise barrier

If we do not receive a response from you, we will consider your vote to be "A noise barrier SHOULD NOT be built." If positive responses from all properties in the neighborhood (see attached map) who would benefit from a noise wall are less than 51%, we will consider there to be a lack of interest and a noise barrier will not be built.

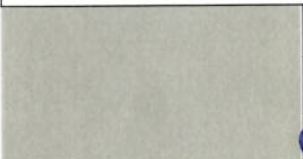
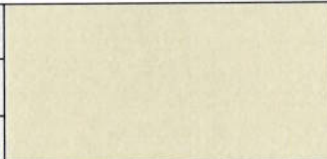
Please indicate your 1<sup>st</sup>, 2<sup>nd</sup>, and 3<sup>rd</sup> choice for concrete texture and for concrete color by circling 1, 2, or 3 next to each texture/color choice:

CONCRETE TEXTURE CHOICE					
	<u>1</u>		1		1
	2		<u>2</u>		2
	3		3		3
Ashlar Stone Texture		Dry Stack Texture		Fieldstone Texture	
CONCRETE COLOR CHOICE					
	1		1		1
	<u>2</u>		2		2
	<u>3</u>		3		3
Grey		Beige		Tan	

Additional Comments:

Thanks for allowing us to voice our opinion

Thank you for your time and consideration. Please return this survey using the enclosed postage-provided envelope.



# NOISE WALL SURVEY

Ohio Department of Transportation District #3  
906 Clark Avenue  
Ashland, OH 44805

Levi Wingler, Environmental Specialist  
Levi.Wingler@dot.ohio.gov  
(419) 207-7171

I-90 Expansion, LOR-I90-10.76, Project PID: 107714 Barrier F

You are receiving this survey because ODOT has determined your property would receive an acoustic benefit from a proposed noise barrier if one were to be constructed. Responses to this questionnaire will be used to determine whether a noise barrier should be built and, if so, what the portion of the proposed noise barrier facing your property should look like.

Printed Name:  
Signature:  
Address:  
Email Address: (optional)  
Phone: (optional)

*Teresa Smith*  
*Teresa Smith*  
*4171 Berkeley Dr Sheffield Village OH 44054*  
*TMSmith1960@aol.com*  
*216 314 5881*

**Please check one:**





- I own and live at the property.
- I rent/lease the property.
- I own but do NOT live at the property.

**Please check one:**

- A noise barrier **SHOULD** be built.
- A noise barrier **SHOULD NOT** be built.
- NO OPINION** on a noise barrier

If we do not receive a response from you, we will consider your vote to be "A noise barrier SHOULD NOT be built." If positive responses from all properties in the neighborhood (see attached map) who would benefit from a noise wall are less than 51%, we will consider there to be a lack of interest and a noise barrier will not be built.

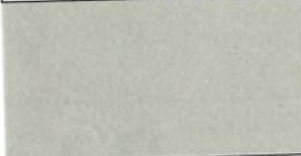
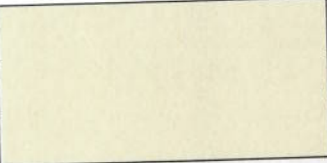
Please indicate your 1<sup>st</sup>, 2<sup>nd</sup>, and 3<sup>rd</sup> choice for concrete texture and for concrete color by circling 1, 2, or 3 next to each texture/color choice:

CONCRETE TEXTURE CHOICE					
	1		1		1
	2		2		2
	3		3		3
Ashlar Stone Texture		Dry Stack Texture		Fieldstone Texture	
CONCRETE COLOR CHOICE					
	1		1		1
	2		2		2
	3		3		3
Grey		Beige		Tan	

Additional Comments:

Thank you for your time and consideration. Please return this survey using the enclosed postage-provided envelope.





# NOISE WALL SURVEY

Ohio Department of Transportation District #3  
906 Clark Avenue  
Ashland, OH 44805

Levi Wingler, Environmental Specialist  
Levi.Wingler@dot.ohio.gov  
(419) 207-7171

## I-90 Expansion, LOR-I90-10.76, Project PID: 107714 Barrier F

You are receiving this survey because ODOT has determined your property would receive an acoustic benefit from a proposed noise barrier if one were to be constructed. Responses to this questionnaire will be used to determine whether a noise barrier should be built and, if so, what the portion of the proposed noise barrier facing your property should look like.

Printed Name: Kaitlin Murphy  
 Signature: K Murphy  
 Address: 5260 Kevin St. Sheffield Village, OH 44054  
 Email Address: (optional) \_\_\_\_\_  
 Phone: (optional) \_\_\_\_\_

**Please check one:**





- I own and live at the property.
- I rent/lease the property.
- I own but do NOT live at the property.

**Please check one:**

- A noise barrier **SHOULD** be built.
- A noise barrier **SHOULD NOT** be built.
- NO OPINION** on a noise barrier

If we do not receive a response from you, we will consider your vote to be "A noise barrier SHOULD NOT be built." If positive responses from all properties in the neighborhood (see attached map) who would benefit from a noise wall are less than 51%, we will consider there to be a lack of interest and a noise barrier will not be built.

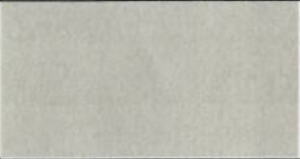
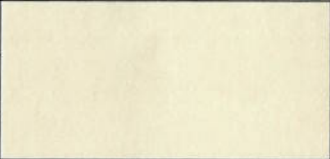
Please indicate your 1<sup>st</sup>, 2<sup>nd</sup>, and 3<sup>rd</sup> choice for concrete texture and for concrete color by circling 1, 2, or 3 next to each texture/color choice:

CONCRETE TEXTURE CHOICE					
	①		1		1
	2		②		2
	3		3		③
Ashlar Stone Texture		Dry Stack Texture		Fieldstone Texture	
CONCRETE COLOR CHOICE					
	1		1		①
	②		2		2
	3		③		3
Grey		Beige		Tan	

Additional Comments:

---

---

*Thank you for your time and consideration. Please return this survey using the enclosed postage-provided envelope.*



# NOISE WALL SURVEY

Ohio Department of Transportation District #3  
906 Clark Avenue  
Ashland, OH 44805

Levi Wingler, Environmental Specialist  
Levi.Wingler@dot.ohio.gov  
(419) 207-7171

## I-90 Expansion, LOR-I90-10.76, Project PID: 107714 Barrier F

You are receiving this survey because ODOT has determined your property would receive an acoustic benefit from a proposed noise barrier if one were to be constructed. Responses to this questionnaire will be used to determine whether a noise barrier should be built and, if so, what the portion of the proposed noise barrier facing your property should look like.

Printed Name:  
Signature:  
Address:  
Email Address: (optional)  
Phone: (optional)

MARLENE K. LAPUSHANSKY  
*Marlene K. Lapushansky*  
3835 OLD ABBE RD  
440-434-6384

**Please check one:**





- I own and live at the property.
- I rent/lease the property.
- I own but do NOT live at the property.

**Please check one:**

- A noise barrier **SHOULD** be built.
- A noise barrier **SHOULD NOT** be built.
- NO OPINION** on a noise barrier

If we do not receive a response from you, we will consider your vote to be "A noise barrier SHOULD NOT be built." If positive responses from all properties in the neighborhood (see attached map) who would benefit from a noise wall are less than 51%, we will consider there to be a lack of interest and a noise barrier will not be built.

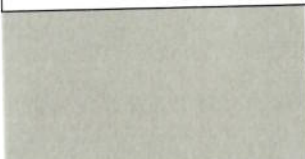
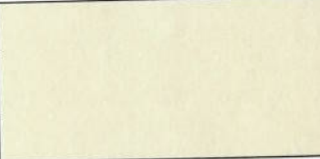
Please indicate your 1<sup>st</sup>, 2<sup>nd</sup>, and 3<sup>rd</sup> choice for concrete texture and for concrete color by circling 1, 2, or 3 next to each texture/color choice:

CONCRETE TEXTURE CHOICE					
	1		1		1
	2		2		2
	3		3		3
Ashlar Stone Texture		Dry Stack Texture		Fieldstone Texture	
CONCRETE COLOR CHOICE					
	1		1		1
	2		2		2
	3		3		3
Grey		Beige		Tan	

Additional Comments:

*Need to be CONSISTANT with colors that match AOVW  
AND WESTLAKE colors AND TEXTURE*

Thank you for your time and consideration. Please return this survey using the enclosed postage-provided envelope.





# NOISE WALL SURVEY

Ohio Department of Transportation District #3  
906 Clark Avenue  
Ashland, OH 44805

Levi Wingler, Environmental Specialist  
Levi.Wingler@dot.ohio.gov  
(419) 207-7171

## I-90 Expansion, LOR-I90-10.76, Project PID: 107714 Barrier F

You are receiving this survey because ODOT has determined your property would receive an acoustic benefit from a proposed noise barrier if one were to be constructed. Responses to this questionnaire will be used to determine whether a noise barrier should be built and, if so, what the portion of the proposed noise barrier facing your property should look like.

Printed Name:

BARBARA M. SANCHEZ

Signature:

Barbara M. Sanchez

Address:

5204 PARKHURST, SHEFFIELD VILLAGE, OH 44054

Email Address: (optional)

Phone: (optional)

**Please check one:**





- I own and live at the property.
- I rent/lease the property.
- I own but do NOT live at the property.

**Please check one:**

- A noise barrier **SHOULD** be built.
- A noise barrier **SHOULD NOT** be built.
- NO OPINION** on a noise barrier

If we do not receive a response from you, we will consider your vote to be "A noise barrier SHOULD NOT be built." If positive responses from all properties in the neighborhood (see attached map) who would benefit from a noise wall are less than 51%, we will consider there to be a lack of interest and a noise barrier will not be built.

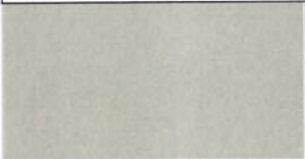
Please indicate your 1<sup>st</sup>, 2<sup>nd</sup>, and 3<sup>rd</sup> choice for concrete texture and for concrete color by circling 1, 2, or 3 next to each texture/color choice:

CONCRETE TEXTURE CHOICE					
	1		①		1
	②		2		2
	3		3		③
Ashlar Stone Texture		Dry Stack Texture		Fieldstone Texture	
CONCRETE COLOR CHOICE					
	1		①		1
	②		2		2
	3		3		③
Grey		Beige		Tan	

Additional Comments:

YEA!

Thank you for your time and consideration. Please return this survey using the enclosed postage-provided envelope.



# NOISE WALL SURVEY

Ohio Department of Transportation District #3  
906 Clark Avenue  
Ashland, OH 44805

Levi Wingler, Environmental Specialist  
Levi.Wingler@dot.ohio.gov  
(419) 207-7171

## I-90 Expansion, LOR-I90-10.76, Project PID: 107714 Barrier F

You are receiving this survey because ODOT has determined your property would receive an acoustic benefit from a proposed noise barrier if one were to be constructed. Responses to this questionnaire will be used to determine whether a noise barrier should be built and, if so, what the portion of the proposed noise barrier facing your property should look like.

Printed Name: Mark Kerchanski  
Signature: Mark Kerchanski  
Address: 5774 Quail Hollow Lane, Sheffield Village, OH 44054  
Email Address: (optional) \_\_\_\_\_  
Phone: (optional) \_\_\_\_\_

**Please check one:**





- I own and live at the property.
- I rent/lease the property.
- I own but do NOT live at the property.

**Please check one:**

- A noise barrier **SHOULD** be built.
- A noise barrier **SHOULD NOT** be built.
- NO OPINION** on a noise barrier

If we do not receive a response from you, we will consider your vote to be "A noise barrier SHOULD NOT be built." If positive responses from all properties in the neighborhood (see attached map) who would benefit from a noise wall are less than 51%, we will consider there to be a lack of interest and a noise barrier will not be built.

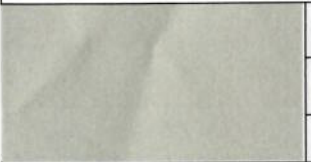
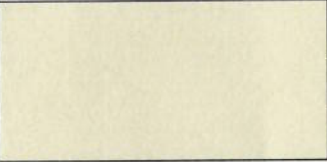
Please indicate your 1<sup>st</sup>, 2<sup>nd</sup>, and 3<sup>rd</sup> choice for concrete texture and for concrete color by circling 1, 2, or 3 next to each texture/color choice:

CONCRETE TEXTURE CHOICE					
	1		1		1
	2		2		2
	3		3		3
Ashlar Stone Texture		Dry Stack Texture		Fieldstone Texture	
CONCRETE COLOR CHOICE					
	1		1		1
	2		2		2
	3		3		3
Grey		Beige		Tan	

**Additional Comments:**

The property is owned by The Preserve AT French Creek, They use a trailer for advertising.  
Thank you for your time and consideration. Please return this survey using the enclosed postage-provided envelope.





# NOISE WALL SURVEY

Ohio Department of Transportation District #3  
906 Clark Avenue  
Ashland, OH 44805

Levi Wingler, Environmental Specialist  
Levi.Wingler@dot.ohio.gov  
(419) 207-7171

## I-90 Expansion, LOR-190-10.76, Project PID: 107714 Barrier F

You are receiving this survey because ODOT has determined your property would receive an acoustic benefit from a proposed noise barrier if one were to be constructed. Responses to this questionnaire will be used to determine whether a noise barrier should be built and, if so, what the portion of the proposed noise barrier facing your property should look like.

Printed Name: DENNIS JOHERL  
 Signature: *Dennis Jopher*  
 Address: 5200 PARKHURST DR. SHEFFIELD VLG, OH 44054  
 Email Address: (optional) THEJOHERLS@YAHOO.COM  
 Phone: (optional) 440-937-8409

**Please check one:**





- I own and live at the property.
- I rent/lease the property.
- I own but do NOT live at the property.

**Please check one:**

- A noise barrier **SHOULD** be built.
- A noise barrier **SHOULD NOT** be built.
- NO OPINION** on a noise barrier

If we do not receive a response from you, we will consider your vote to be "A noise barrier SHOULD NOT be built." If positive responses from all properties in the neighborhood (see attached map) who would benefit from a noise wall are less than 51%, we will consider there to be a lack of interest and a noise barrier will not be built.

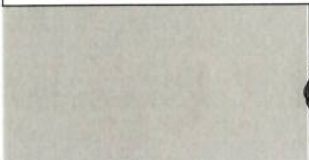
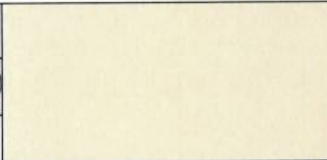
Please indicate your 1<sup>st</sup>, 2<sup>nd</sup>, and 3<sup>rd</sup> choice for concrete texture and for concrete color by circling 1, 2, or 3 next to each texture/color choice:

CONCRETE TEXTURE CHOICE					
	1		1		1
	2		2		2
	3		3		3
Ashlar Stone Texture		Dry Stack Texture		Fieldstone Texture	
CONCRETE COLOR CHOICE					
	1		1		1
	2		2		2
	3		3		3
Grey		Beige		Tan	

Additional Comments:

Thank you for your time and consideration. Please return this survey using the enclosed postage-provided envelope.



# NOISE WALL SURVEY

Ohio Department of Transportation District #3  
906 Clark Avenue  
Ashland, OH 44805

Levi Wingler, Environmental Specialist  
Levi.Wingler@dot.ohio.gov  
(419) 207-7171

## I-90 Expansion, LOR-I90-10.76, Project PID: 107714 Barrier F

You are receiving this survey because ODOT has determined your property would receive an acoustic benefit from a proposed noise barrier if one were to be constructed. Responses to this questionnaire will be used to determine whether a noise barrier should be built and, if so, what the portion of the proposed noise barrier facing your property should look like.

Printed Name:  
Signature:  
Address:  
Email Address: (optional)  
Phone: (optional)

*David Whiteley*  
*[Signature]*



David T. Whiteley  
5222 Leann Ct  
Sheffield Village, OH 44054-2950

### Please check one:



- I own and live at the property.
- I rent/lease the property.
- I own but do NOT live at the property.

### Please check one:

- A noise barrier **SHOULD** be built.
- A noise barrier **SHOULD NOT** be built.
- NO OPINION** on a noise barrier

If we do not receive a response from you, we will consider your vote to be "A noise barrier SHOULD NOT be built." If positive responses from all properties in the neighborhood (see attached map) who would benefit from a noise wall are less than 51%, we will consider there to be a lack of interest and a noise barrier will not be built.

Please indicate your 1<sup>st</sup>, 2<sup>nd</sup>, and 3<sup>rd</sup> choice for concrete texture and for concrete color by circling 1, 2, or 3 next to each texture/color choice:

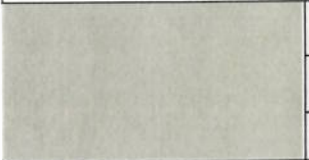
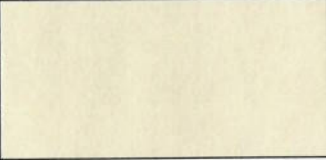
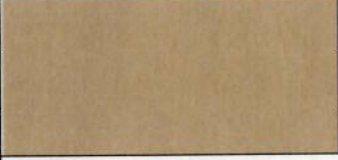
CONCRETE TEXTURE CHOICE					
	1		1		1
	2		2		2
	3		3		3
Ashlar Stone Texture		Dry Stack Texture		Fieldstone Texture	
CONCRETE COLOR CHOICE					
	1		1		1
	2		2		2
	3		3		3
Grey		Beige		Tan	

Additional Comments:

*Thank You. Please tell Director Marchbanks that I said hello*

Thank you for your time and consideration. Please return this survey using the enclosed postage-provided envelope.





# NOISE WALL SURVEY

Ohio Department of Transportation District #3  
906 Clark Avenue  
Ashland, OH 44805

Levi Wingler, Environmental Specialist  
Levi.Wingler@dot.ohio.gov  
(419) 207-7171

## I-90 Expansion, LOR-I90-10.76, Project PID: 107714 Barrier F

You are receiving this survey because ODOT has determined your property would receive an acoustic benefit from a proposed noise barrier if one were to be constructed. Responses to this questionnaire will be used to determine whether a noise barrier should be built and, if so, what the portion of the proposed noise barrier facing your property should look like.

Printed Name:

AMINAH SHARRIEFF

Signature:

Aminah Sharieff

Address:

5304 Sanctuary Lane, Sheffield Village, OH 44054

Email Address: (optional)

Phone: (optional)

### Please check one:





- I own and live at the property.
- I rent/lease the property.
- I own but do NOT live at the property.

### Please check one:

- A noise barrier **SHOULD** be built.
- A noise barrier **SHOULD NOT** be built.
- NO OPINION** on a noise barrier

If we do not receive a response from you, we will consider your vote to be "A noise barrier SHOULD NOT be built." If positive responses from all properties in the neighborhood (see attached map) who would benefit from a noise wall are less than 51%, we will consider there to be a lack of interest and a noise barrier will not be built.

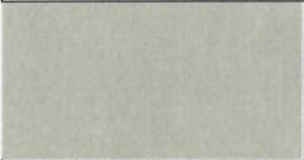
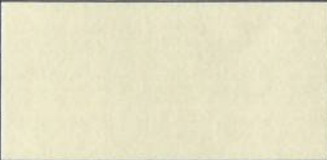
Please indicate your 1<sup>st</sup>, 2<sup>nd</sup>, and 3<sup>rd</sup> choice for concrete texture and for concrete color by circling 1, 2, or 3 next to each texture/color choice:

CONCRETE TEXTURE CHOICE					
	<u>1</u>		1		1
	2		<u>2</u>		2
	3		3		<u>3</u>
Ashlar Stone Texture		Dry Stack Texture		Fieldstone Texture	
CONCRETE COLOR CHOICE					
	1		1		<u>1</u>
	<u>2</u>		2		2
	3		<u>3</u>		3
Grey		Beige		Tan	

Additional Comments:

Thank you for your time and consideration. Please return this survey using the enclosed postage-provided envelope.



# NOISE WALL SURVEY

Ohio Department of Transportation District #3  
906 Clark Avenue  
Ashland, OH 44805

Levi Wingler, Environmental Specialist  
Levi.Wingler@dot.ohio.gov  
(419) 207-7171

I-90 Expansion, LOR-190-10.76, Project PID: 107714 Barrier F

You are receiving this survey because ODOT has determined your property would receive an acoustic benefit from a proposed noise barrier if one were to be constructed. Responses to this questionnaire will be used to determine whether a noise barrier should be built and, if so, what the portion of the proposed noise barrier facing your property should look like.

Printed Name:

Dennis P. Will

Signature:

D. P. Will

Address:

5213 Parkhurst Dr. Sheffield Village, Ohio

Email Address: (optional)

dpwklw@msn.com

Phone: (optional)

Please check one:



- I own and live at the property.
- I rent/lease the property.
- I own but do NOT live at the property.

Please check one:

- A noise barrier SHOULD be built.
- A noise barrier SHOULD NOT be built.
- NO OPINION on a noise barrier

If we do not receive a response from you, we will consider your vote to be "A noise barrier SHOULD NOT be built." If positive responses from all properties in the neighborhood (see attached map) who would benefit from a noise wall are less than 51%, we will consider there to be a lack of interest and a noise barrier will not be built.

Please indicate your 1<sup>st</sup>, 2<sup>nd</sup>, and 3<sup>rd</sup> choice for concrete texture and for concrete color by circling 1, 2, or 3 next to each texture/color choice:

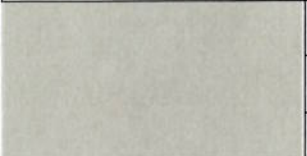
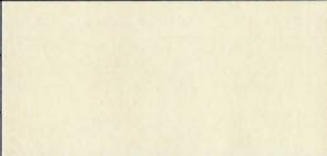
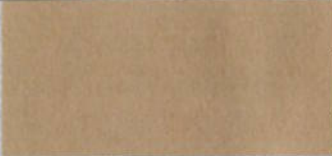
CONCRETE TEXTURE CHOICE					
	1		1		1
	2		2		2
	3		3		3
Ashlar Stone Texture		Dry Stack Texture		Fieldstone Texture	
CONCRETE COLOR CHOICE					
	1		1		1
	2		2		2
	3		3		3
Grey		Beige		Tan	

Additional Comments:

---

---

Thank you for your time and consideration. Please return this survey using the enclosed postage-provided envelope.





# NOISE WALL SURVEY

Ohio Department of Transportation District #3  
906 Clark Avenue  
Ashland, OH 44805

Levi Wingler, Environmental Specialist  
Levi.Wingler@dot.ohio.gov  
(419) 207-7171

## I-90 Expansion, LOR-I90-10.76, Project PID: 107714 Barrier F

You are receiving this survey because ODOT has determined your property would receive an acoustic benefit from a proposed noise barrier if one were to be constructed. Responses to this questionnaire will be used to determine whether a noise barrier should be built and, if so, what the portion of the proposed noise barrier facing your property should look like.

Printed Name:

Signature:

Address:

Email Address: (optional)

Phone: (optional)

*Kim Wood*  
*Kim Wood*  
*5766 Quail Hollow Ln Sheffield 44054*  
*kwood0770@gmail.com*

**Please check one:**





- I own and live at the property.
- I rent/lease the property.
- I own but do NOT live at the property.

**Please check one:**

- A noise barrier **SHOULD** be built.
- A noise barrier **SHOULD NOT** be built.
- NO OPINION** on a noise barrier

If we do not receive a response from you, we will consider your vote to be "A noise barrier SHOULD NOT be built." If positive responses from all properties in the neighborhood (see attached map) who would benefit from a noise wall are less than 51%, we will consider there to be a lack of interest and a noise barrier will not be built.

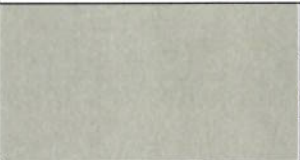
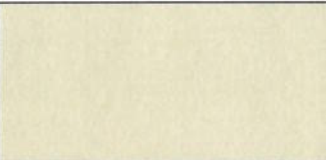
Please indicate your 1<sup>st</sup>, 2<sup>nd</sup>, and 3<sup>rd</sup> choice for concrete texture and for concrete color by circling 1, 2, or 3 next to each texture/color choice:

CONCRETE TEXTURE CHOICE					
	1		1		1
	2		2		2
	3		3		3
Ashlar Stone Texture		Dry Stack Texture		Fieldstone Texture	
CONCRETE COLOR CHOICE					
	1		1		1
	2		2		2
	3		3		3
Grey		Beige		Tan	

Additional Comments:

Thank you for your time and consideration. Please return this survey using the enclosed postage-provided envelope.



# NOISE WALL SURVEY

Ohio Department of Transportation District #3  
906 Clark Avenue  
Ashland, OH 44805

Levi Wingler, Environmental Specialist  
Levi.Wingler@dot.ohio.gov  
(419) 207-7171

## I-90 Expansion, LOR-I90-10.76, Project PID: 107714 Barrier F

You are receiving this survey because ODOT has determined your property would receive an acoustic benefit from a proposed noise barrier if one were to be constructed. Responses to this questionnaire will be used to determine whether a noise barrier should be built and, if so, what the portion of the proposed noise barrier facing your property should look like.

Printed Name:  
Signature:  
Address:  
Email Address: (optional)  
Phone: (optional)

*Lisa McAlexander*  
*Lisa McAlexander*  
*5221 Parkhurst Drive Sheffield Village*

**Please check one:**





- I own and live at the property.
- I rent/lease the property.
- I own but do NOT live at the property.

**Please check one:**

- A noise barrier **SHOULD** be built.
- A noise barrier **SHOULD NOT** be built.
- NO OPINION** on a noise barrier

If we do not receive a response from you, we will consider your vote to be "A noise barrier SHOULD NOT be built." If positive responses from all properties in the neighborhood (see attached map) who would benefit from a noise wall are less than 51%, we will consider there to be a lack of interest and a noise barrier will not be built.

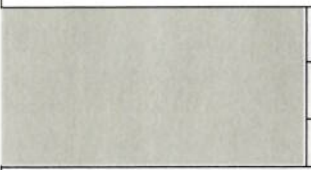
Please indicate your 1<sup>st</sup>, 2<sup>nd</sup>, and 3<sup>rd</sup> choice for concrete texture and for concrete color by circling 1, 2, or 3 next to each texture/color choice:

CONCRETE TEXTURE CHOICE								
	1		1		1			
	2		2		2			
	3		3		3			
Ashlar Stone Texture		Dry Stack Texture			Fieldstone Texture			
CONCRETE COLOR CHOICE								
	1		1		1			
	2		2		2			
	3		3		3			
Grey		Beige			Tan			

Additional Comments:

Thank you for your time and consideration. Please return this survey using the enclosed postage-provided envelope.





# NOISE WALL SURVEY

Ohio Department of Transportation District #3  
906 Clark Avenue  
Ashland, OH 44805

Levi Wingler, Environmental Specialist  
Levi.Wingler@dot.ohio.gov  
(419) 207-7171

## I-90 Expansion, LOR-I90-10.76, Project PID: 107714 Barrier F

You are receiving this survey because ODOT has determined your property would receive an acoustic benefit from a proposed noise barrier if one were to be constructed. Responses to this questionnaire will be used to determine whether a noise barrier should be built and, if so, what the portion of the proposed noise barrier facing your property should look like.

Printed Name:

Signature:

Address:

Email Address: (optional)

Phone: (optional)

KEVIN WATKINSON  
*[Signature]*  
4155 ~~BERRY~~ BERKELEY DR  
SHEFFIELD VILLAGE

### Please check one:





- I own and live at the property.
- I rent/lease the property.
- I own but do NOT live at the property.

### Please check one:

- A noise barrier **SHOULD** be built.
- A noise barrier **SHOULD NOT** be built.
- NO OPINION** on a noise barrier

If we do not receive a response from you, we will consider your vote to be "A noise barrier SHOULD NOT be built." If positive responses from all properties in the neighborhood (see attached map) who would benefit from a noise wall are less than 51%, we will consider there to be a lack of interest and a noise barrier will not be built.

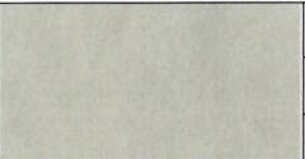
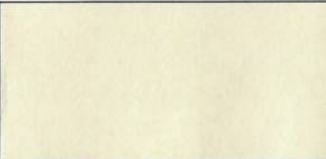
Please indicate your 1<sup>st</sup>, 2<sup>nd</sup>, and 3<sup>rd</sup> choice for concrete texture and for concrete color by circling 1, 2, or 3 next to each texture/color choice:

CONCRETE TEXTURE CHOICE					
	1		1		1
	2		2		2
	3		3		3
Ashlar Stone Texture		Dry Stack Texture		Fieldstone Texture	
CONCRETE COLOR CHOICE					
	1		1		1
	2		2		2
	3		3		3
Grey		Beige		Tan	

Additional Comments:

Thank you for your time and consideration. Please return this survey using the enclosed postage-provided envelope.



# NOISE WALL SURVEY

Ohio Department of Transportation District #3  
906 Clark Avenue  
Ashland, OH 44805

Levi Wingler, Environmental Specialist  
Levi.Wingler@dot.ohio.gov  
(419) 207-7171

I-90 Expansion, LOR-I90-10.76, Project PID: 107714 Barrier F

You are receiving this survey because ODOT has determined your property would receive an acoustic benefit from a proposed noise barrier if one were to be constructed. Responses to this questionnaire will be used to determine whether a noise barrier should be built and, if so, what the portion of the proposed noise barrier facing your property should look like.

Printed Name:

Robin Conway

Signature:

Robin Conway

Address:

5203 Parkhurst Dr. Sheffield Village 44054

Email Address: (optional)

rconaway@yahoo.com

Phone: (optional)

Please check one:





- I own and live at the property.
- I rent/lease the property.
- I own but do NOT live at the property.

Please check one:

- A noise barrier **SHOULD** be built.
- A noise barrier **SHOULD NOT** be built.
- NO OPINION** on a noise barrier

If we do not receive a response from you, we will consider your vote to be "A noise barrier SHOULD NOT be built." If positive responses from all properties in the neighborhood (see attached map) who would benefit from a noise wall are less than 51%, we will consider there to be a lack of interest and a noise barrier will not be built.

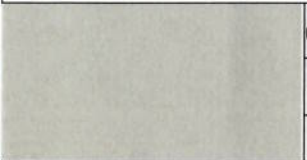
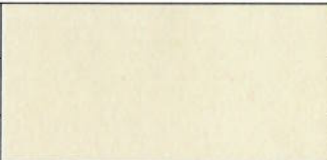
Please indicate your 1<sup>st</sup>, 2<sup>nd</sup>, and 3<sup>rd</sup> choice for concrete texture and for concrete color by circling 1, 2, or 3 next to each texture/color choice:

CONCRETE TEXTURE CHOICE					
	<u>1</u>		1		1
	2		2		2
	3		3		3
Ashlar Stone Texture		Dry Stack Texture		Fieldstone Texture	
CONCRETE COLOR CHOICE					
	<u>1</u>		1		1
	2		2		2
	3		3		3
Grey		Beige		Tan	

Additional Comments:

Thank you for your time and consideration. Please return this survey using the enclosed postage-provided envelope.





# NOISE WALL SURVEY

Ohio Department of Transportation District #3  
906 Clark Avenue  
Ashland, OH 44805

Levi Wingler, Environmental Specialist  
Levi.Wingler@dot.ohio.gov  
(419) 207-7171

## I-90 Expansion, LOR-I90-10.76, Project PID: 107714 Barrier F

You are receiving this survey because ODOT has determined your property would receive an acoustic benefit from a proposed noise barrier if one were to be constructed. Responses to this questionnaire will be used to determine whether a noise barrier should be built and, if so, what the portion of the proposed noise barrier facing your property should look like.

Printed Name:

William Penn

Signature:

[Handwritten Signature]

Address:

4061 Berkeley Street Wg 44054

Email Address: (optional)

BP8099@AOL.com

Phone: (optional)

### Please check one:





- I own and live at the property.
- I rent/lease the property.
- I own but do NOT live at the property.

### Please check one:

- A noise barrier **SHOULD** be built.
- A noise barrier **SHOULD NOT** be built.
- NO OPINION** on a noise barrier

If we do not receive a response from you, we will consider your vote to be "A noise barrier SHOULD NOT be built." If positive responses from all properties in the neighborhood (see attached map) who would benefit from a noise wall are less than 51%, we will consider there to be a lack of interest and a noise barrier will not be built.

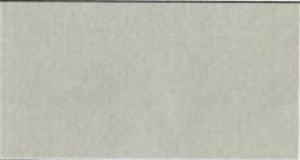
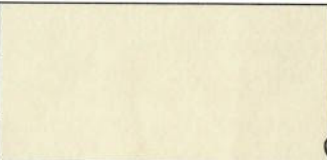
Please indicate your 1<sup>st</sup>, 2<sup>nd</sup>, and 3<sup>rd</sup> choice for concrete texture and for concrete color by circling 1, 2, or 3 next to each texture/color choice:

CONCRETE TEXTURE CHOICE					
	<u>1</u>		1		1
	2		2		<u>2</u>
	3		<u>3</u>		3
Ashlar Stone Texture		Dry Stack Texture		Fieldstone Texture	
CONCRETE COLOR CHOICE					
	<u>1</u>		1		1
	2		2		<u>2</u>
	3		<u>3</u>		3
Grey		Beige		Tan	

Additional Comments:

---

*Thank you for your time and consideration. Please return this survey using the enclosed postage-provided envelope.*



# NOISE WALL SURVEY

Ohio Department of Transportation District #3  
906 Clark Avenue  
Ashland, OH 44805

Levi Wingler, Environmental Specialist  
Levi.Wingler@dot.ohio.gov  
(419) 207-7171

## I-90 Expansion, LOR-I90-10.76, Project PID: 107714 Barrier F

You are receiving this survey because ODOT has determined your property would receive an acoustic benefit from a proposed noise barrier if one were to be constructed. Responses to this questionnaire will be used to determine whether a noise barrier should be built and, if so, what the portion of the proposed noise barrier facing your property should look like.

Printed Name:

Signature:

Address:

Email Address: (optional)

Phone: (optional)

*Martha Koballa*  
*Martha Koballa*  
*4051 Berkeley Drive Sheffield Village Ohio 44034*

### Please check one:





- I own and live at the property.
- I rent/lease the property.
- I own but do NOT live at the property.

### Please check one:

- A noise barrier **SHOULD** be built.
- A noise barrier **SHOULD NOT** be built.
- NO OPINION** on a noise barrier

If we do not receive a response from you, we will consider your vote to be "A noise barrier SHOULD NOT be built." If positive responses from all properties in the neighborhood (see attached map) who would benefit from a noise wall are less than 51%, we will consider there to be a lack of interest and a noise barrier will not be built.

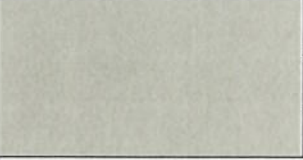
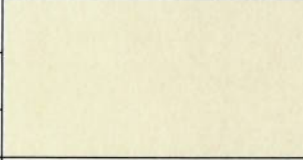
Please indicate your 1<sup>st</sup>, 2<sup>nd</sup>, and 3<sup>rd</sup> choice for concrete texture and for concrete color by circling 1, 2, or 3 next to each texture/color choice:

CONCRETE TEXTURE CHOICE					
	1		1		1
	2		2		2
	3		3		3
Ashlar Stone Texture		Dry Stack Texture		Fieldstone Texture	
CONCRETE COLOR CHOICE					
	1		1		1
	2		2		2
	3		3		3
Grey		Beige		Tan	

Additional Comments:

---

Thank you for your time and consideration. Please return this survey using the enclosed postage-provided envelope.





# NOISE WALL SURVEY

Ohio Department of Transportation District #3  
906 Clark Avenue  
Ashland, OH 44805

Levi Wingler, Environmental Specialist  
Levi.Wingler@dot.ohio.gov  
(419) 207-7171

## I-90 Expansion, LOR-I90-10.76, Project PID: 107714 Barrier F

You are receiving this survey because ODOT has determined your property would receive an acoustic benefit from a proposed noise barrier if one were to be constructed. Responses to this questionnaire will be used to determine whether a noise barrier should be built and, if so, what the portion of the proposed noise barrier facing your property should look like.

Printed Name:

Signature:

Address:

Email Address: (optional)

Phone: (optional)

MARCUS OWENS  
Marcus Owens  
4350 Westmont Dr. Sheffield Village, OH 44054

Please check one:







- I own and live at the property.
- I rent/lease the property.
- I own but do NOT live at the property.

Please check one:

- A noise barrier **SHOULD** be built.
- A noise barrier **SHOULD NOT** be built.
- NO OPINION** on a noise barrier

If we do not receive a response from you, we will consider your vote to be "A noise barrier SHOULD NOT be built." If positive responses from all properties in the neighborhood (see attached map) who would benefit from a noise wall are less than 51%, we will consider there to be a lack of interest and a noise barrier will not be built.

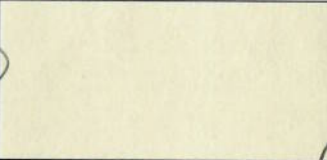
Please indicate your 1<sup>st</sup>, 2<sup>nd</sup>, and 3<sup>rd</sup> choice for concrete texture and for concrete color by circling 1, 2, or 3 next to each texture/color choice:

CONCRETE TEXTURE CHOICE					
	1		1		1
	2		2		2
	3		3		3
Ashlar Stone Texture		Dry Stack Texture		Fieldstone Texture	
CONCRETE COLOR CHOICE					
	1		1		1
	2		2		2
	3		3		3
Grey		Beige		Tan	

Additional Comments:

Thank you for your time and consideration. Please return this survey using the enclosed postage-provided envelope.

## Michael Liptak

---

**From:** Levi.Wingler@dot.ohio.gov  
**Sent:** Monday, June 12, 2023 10:07 AM  
**To:** Kashmira Asnani  
**Cc:** Michael Liptak  
**Subject:** RE: I-90 expansion

[EXTERNAL EMAIL - Please use caution]

Good morning Kashmira,

I was looking at the mailing list and didn't see the address below. Could you double check to see if a survey was sent out to this location? It looks like they fall under the "benefitted, not impacted".

Thank you

### Levi Wingler

*Environmental Specialist*

ODOT District 3

906 North Clark Ave.

Ashland, OH 44805

419.207.7171

[transportation.ohio.gov](http://transportation.ohio.gov)



---

**From:** Kim Sayers <Ksayers66@outlook.com>  
**Sent:** Saturday, June 10, 2023 4:57 PM  
**To:** Wingler, Levi <Levi.Wingler@dot.ohio.gov>  
**Subject:** I-90 expansion

Good afternoon Levi,

My name is Kim Sayers and my husband is Willard (Bill) Sayers. My neighbor received a letter in the mail today, June 10<sup>th</sup> with a survey about the i-90 expansion, LOR-190-10.76 PROJECT PID: 107714. We did not receive a letter and I know in the letter it states to contact you by the 9<sup>th</sup>. However, this letter was not even delivered until June 10<sup>th</sup> so I hope we are still able to receive a survey from you to fill out. It would be greatly appreciated.

Thank you in advance,

Kim and Bill Sayers  
5188 Berkeley Dr.  
Sheffield Village, OH 44054  
440-522-8939



## Michael Liptak

---

**From:** Kim Sayers <Ksayers66@outlook.com>  
**Sent:** Monday, June 12, 2023 12:56 PM  
**To:** Michael Liptak  
**Cc:** Levi.Wingler@dot.ohio.gov; kasnani@verdantas.com  
**Subject:** Re: LOR-I90 survey

[EXTERNAL EMAIL - Please use caution]

Thank you, Michael,  
We have not lived on Darrow Rd for 26 years.  
Thank you for sending me the information.

Kim Sayers

Sent from my Verizon, Samsung Galaxy smartphone  
Get [Outlook for Android](#)

---

**From:** Michael Liptak <mliptak@enviroscienceinc.com>  
**Sent:** Monday, June 12, 2023 12:09:16 PM  
**To:** Ksayers66@outlook.com <Ksayers66@outlook.com>  
**Cc:** Levi.Wingler@dot.ohio.gov <Levi.Wingler@dot.ohio.gov>; kasnani@verdantas.com <kasnani@verdantas.com>  
**Subject:** LOR-I90 survey

Kim,  
Thanks for reaching out to Levi about the traffic noise survey. For some reason, the county auditor has your mailing address listed as 9513 Darrow Rd Vermilion OH so that is where we mailed the survey. I have attached a pdf of the letter (with corrected address) and survey form. The deadline for responding is June 30. I will drop a hard copy in the mail to you at the Berkeley Dr. address today with a stamped return envelope.

Thanks and we look forward to hearing from you.

## Michael Liptak, Ph.D.

Senior Ecologist  
Certified Senior Ecologist (ESA)



5070 Stow Road, Stow, OH 44224 | [EnviroScienceInc.com](http://EnviroScienceInc.com)  
O. 800.940.4025 | C. 330.607.3859 | 24-HR 888.866.8540

Ohio | Tennessee | Virginia | West Virginia |   

THIS MESSAGE IS INTENDED ONLY FOR THE PERSONAL AND CONFIDENTIAL USE OF THE INDIVIDUAL OR ENTITY TO WHOM IT IS ADDRESSED AND MAY CONTAIN INFORMATION THAT IS PRIVILEGED, CONFIDENTIAL, AND EXEMPT FROM DISCLOSURE UNDER APPLICABLE LAW. If the reader of this message is not the intended recipient, or the employee or agent responsible for delivering the message to the intended recipient, you are hereby notified that you have received this message in error and that any review, dissemination, distribution, or copying of this communication is strictly prohibited.



# NOISE WALL SURVEY

Ohio Department of Transportation District #3  
906 Clark Avenue  
Ashland, OH 44805

Levi Wingler, Environmental Specialist  
Levi.Wingler@dot.ohio.gov  
(419) 207-7171

## I-90 Expansion, LOR-I90-10.76, Project PID: 107714 Barrier G

You are receiving this survey because ODOT has determined your property would receive an acoustic benefit from a proposed noise barrier if one were to be constructed. Responses to this questionnaire will be used to determine whether a noise barrier should be built and, if so, what the portion of the proposed noise barrier facing your property should look like.

Printed Name:

Signature:

Address:

Email Address: (optional)

Phone: (optional)

JAY BLUM  
*[Signature]*  
38814 Carmel Dr Avon OH 44011

**Please check one:**





- I own and live at the property.
- I rent/lease the property.
- I own but do NOT live at the property.

**Please check one:**

- A noise barrier **SHOULD** be built.
- A noise barrier **SHOULD NOT** be built.
- NO OPINION** on a noise barrier

If we do not receive a response from you, we will consider your vote to be "A noise barrier SHOULD NOT be built." If positive responses from all properties in the neighborhood (see attached map) who would benefit from a noise wall are less than 51%, we will consider there to be a lack of interest and a noise barrier will not be built.

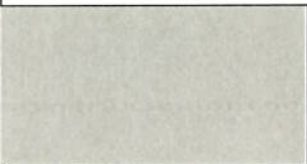
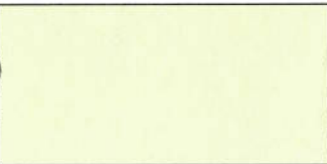
Please indicate your 1<sup>st</sup>, 2<sup>nd</sup>, and 3<sup>rd</sup> choice for concrete texture and for concrete color by circling 1, 2, or 3 next to each texture/color choice:

CONCRETE TEXTURE CHOICE					
	1		1		1
	2		2		2
	3		3		3
Ashlar Stone Texture		Dry Stack Texture		Fieldstone Texture	
CONCRETE COLOR CHOICE					
	1		1		1
	2		2		2
	3		3		3
Grey		Beige		Tan	

Additional Comments:

---

Thank you for your time and consideration. Please return this survey using the enclosed postage-provided envelope.





# NOISE WALL SURVEY

Ohio Department of Transportation District #3  
906 Clark Avenue  
Ashland, OH 44805

Levi Wingler, Environmental Specialist  
Levi.Wingler@dot.ohio.gov  
(419) 207-7171

## I-90 Expansion, LOR-I90-10.76, Project PID: 107714 Barrier G

You are receiving this survey because ODOT has determined your property would receive an acoustic benefit from a proposed noise barrier if one were to be constructed. Responses to this questionnaire will be used to determine whether a noise barrier should be built and, if so, what the portion of the proposed noise barrier facing your property should look like.



Printed Name: Jeffrey M Kurzweil  
 Signature: Jeffrey M. Kurzweil  
 Address: 2499 Daegan Drive Avon Ohio 44011  
 Email Address: (optional) Jeff@schultzbertin.com  
 Phone: (optional) 216-246-7573

- Please check one:**
- I own and live at the property.
  - I rent/lease the property.
  - I own but do **NOT** live at the property.

- Please check one:**
- A noise barrier **SHOULD** be built.
  - A noise barrier **SHOULD NOT** be built.
  - NO OPINION** on a noise barrier

If we do not receive a response from you, we will consider your vote to be "A noise barrier SHOULD NOT be built." If positive responses from all properties in the neighborhood (see attached map) who would benefit from a noise wall are less than 51%, we will consider there to be a lack of interest and a noise barrier will not be built.

Please indicate your 1<sup>st</sup>, 2<sup>nd</sup>, and 3<sup>rd</sup> choice for concrete texture and for concrete color by circling 1, 2, or 3 next to each texture/color choice:

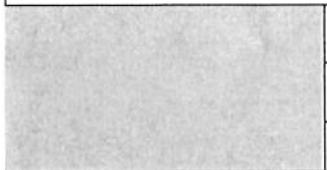
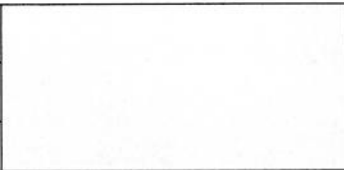
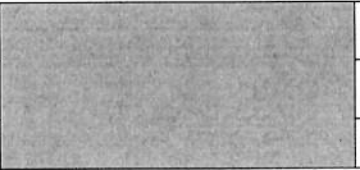
CONCRETE TEXTURE CHOICE					
	1		①		1
	②		2		2
	3		3		③
Ashlar Stone Texture		Dry Stack Texture		Fieldstone Texture	
CONCRETE COLOR CHOICE					
	①		1		1
	2		2		②
	3		③		3
Grey		Beige		Tan	

Additional Comments:

---

Thank you for your time and consideration. Please return this survey using the enclosed postage-provided envelope.



# NOISE WALL SURVEY

Ohio Department of Transportation District #3  
906 Clark Avenue  
Ashland, OH 44805

Levi Wingler, Environmental Specialist  
Levi.Wingler@dot.ohio.gov  
(419) 207-7171

## I-90 Expansion, LOR-I90-10.76, Project PID: 107714 Barrier G

You are receiving this survey because ODOT has determined your property would receive an acoustic benefit from a proposed noise barrier if one were to be constructed. Responses to this questionnaire will be used to determine whether a noise barrier should be built and, if so, what the portion of the proposed noise barrier facing your property should look like.

Printed Name: \_\_\_\_\_  
 Signature: Aaron Gibbs  
 Address: 2526 Daegan Drive Akron Ohio 44311  
 Email Address: (optional) aaron.gibbs@yahoo.com  
 Phone: (optional) 440-429-0081

### Please check one:





- I own and live at the property.
- I rent/lease the property.
- I own but do NOT live at the property.

### Please check one:

- A noise barrier **SHOULD** be built.
- A noise barrier **SHOULD NOT** be built.
- NO OPINION** on a noise barrier

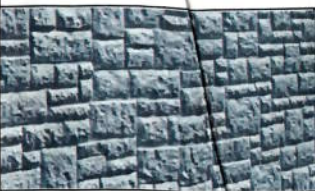
If we do not receive a response from you, we will consider your vote to be "A noise barrier SHOULD NOT be built." If positive responses from all properties in the neighborhood (see attached map) who would benefit from a noise wall are less than 51%, we will consider there to be a lack of interest and a noise barrier will not be built.

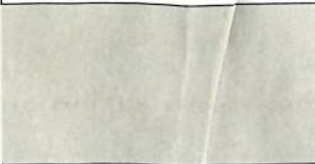
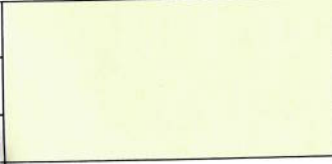
Please indicate your 1<sup>st</sup>, 2<sup>nd</sup>, and 3<sup>rd</sup> choice for concrete texture and for concrete color by circling 1, 2, or 3 next to each texture/color choice:

CONCRETE TEXTURE CHOICE					
	1		①		1
	2		2		②
	③		3		3
Ashlar Stone Texture		Dry Stack Texture		Fieldstone Texture	
CONCRETE COLOR CHOICE					
	1		①		1
	2		2		②
	③		3		3
Grey		Beige		Tan	

Additional Comments:

Thank you for your time and consideration. Please return this survey using the enclosed postage-provided envelope.





# NOISE WALL SURVEY

Ohio Department of Transportation District #3  
906 Clark Avenue  
Ashland, OH 44805

Levi Wingler, Environmental Specialist  
Levi.Wingler@dot.ohio.gov  
(419) 207-7171

## I-90 Expansion, LOR-I90-10.76, Project PID: 107714 Barrier G

You are receiving this survey because ODOT has determined your property would receive an acoustic benefit from a proposed noise barrier if one were to be constructed. Responses to this questionnaire will be used to determine whether a noise barrier should be built and, if so, what the portion of the proposed noise barrier facing your property should look like.

Printed Name: BRUCE VAN DYKE

Signature: *Bruce Van Dyke*

Address: 39363 STONEYFIELD PL AVON OH 44011

Email Address: (optional) \_\_\_\_\_

Phone: (optional) \_\_\_\_\_

**Please check one:**





- I own and live at the property.
- I rent/lease the property.
- I own but do NOT live at the property.

**Please check one:**

- A noise barrier **SHOULD** be built.
- A noise barrier **SHOULD NOT** be built.
- NO OPINION** on a noise barrier

If we do not receive a response from you, we will consider your vote to be "A noise barrier SHOULD NOT be built." If positive responses from all properties in the neighborhood (see attached map) who would benefit from a noise wall are less than 51%, we will consider there to be a lack of interest and a noise barrier will not be built.

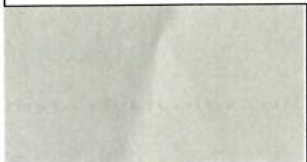
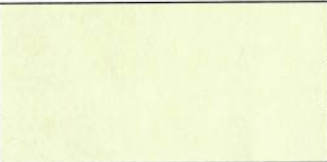
Please indicate your 1<sup>st</sup>, 2<sup>nd</sup>, and 3<sup>rd</sup> choice for concrete texture and for concrete color by circling 1, 2, or 3 next to each texture/color choice:

CONCRETE TEXTURE CHOICE					
	1		①		1
	②		2		2
	3		3		③
Ashlar Stone Texture		Dry Stack Texture		Fieldstone Texture	
CONCRETE COLOR CHOICE					
	1		①		1
	2		2		②
	③		3		3
Grey		Beige		Tan	

Additional Comments:

\_\_\_\_\_

*Thank you for your time and consideration. Please return this survey using the enclosed postage-provided envelope.*



# NOISE WALL SURVEY

Ohio Department of Transportation District #3  
906 Clark Avenue  
Ashland, OH 44805

Levi Wingler, Environmental Specialist  
Levi.Wingler@dot.ohio.gov  
(419) 207-7171

## I-90 Expansion, LOR-I90-10.76, Project PID: 107714 Barrier G

You are receiving this survey because ODOT has determined your property would receive an acoustic benefit from a proposed noise barrier if one were to be constructed. Responses to this questionnaire will be used to determine whether a noise barrier should be built and, if so, what the portion of the proposed noise barrier facing your property should look like.

Printed Name: \_\_\_\_\_  
 Signature: Michelle Gilmore  
 Address: 2516 Dalgan Dr., Avon 44011  
 Email Address: (optional) shakes1316@aol.com  
 Phone: (optional) \_\_\_\_\_

**Please check one:**





- I own and live at the property.
- I rent/lease the property.
- I own but do NOT live at the property.

**Please check one:**

- A noise barrier **SHOULD** be built.
- A noise barrier **SHOULD NOT** be built.
- NO OPINION** on a noise barrier

If we do not receive a response from you, we will consider your vote to be "A noise barrier SHOULD NOT be built." If positive responses from all properties in the neighborhood (see attached map) who would benefit from a noise wall are less than 51%, we will consider there to be a lack of interest and a noise barrier will not be built.

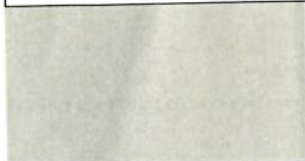
Please indicate your 1<sup>st</sup>, 2<sup>nd</sup>, and 3<sup>rd</sup> choice for concrete texture and for concrete color by circling 1, 2, or 3 next to each texture/color choice:

CONCRETE TEXTURE CHOICE					
	1		1		1
	2		2		2
	3		3		3
Ashlar Stone Texture		Dry Stack Texture		Fieldstone Texture	
CONCRETE COLOR CHOICE					
	1		1		1
	2		2		2
	3		3		3
Grey		Beige		Tan	

Additional Comments:

---

Thank you for your time and consideration. Please return this survey using the enclosed postage-provided envelope.





# NOISE WALL SURVEY

Ohio Department of Transportation District #3  
906 Clark Avenue  
Ashland, OH 44805

Levi Wingler, Environmental Specialist  
Levi.Wingler@dot.ohio.gov  
(419) 207-7171

## I-90 Expansion, LOR-I90-10.76, Project PID: 107714 Barrier G

You are receiving this survey because ODOT has determined your property would receive an acoustic benefit from a proposed noise barrier if one were to be constructed. Responses to this questionnaire will be used to determine whether a noise barrier should be built and, if so, what the portion of the proposed noise barrier facing your property should look like.

Printed Name:	Jeffrey M Kurzweil
Signature:	
Address:	2499 Daegan Drive
Email Address: (optional)	Jeff@schultzbertin.com
Phone: (optional)	216-246-7573

**Please check one:**



- I own and live at the property.
- I rent/lease the property.
- I own but do **NOT** live at the property.

**Please check one:**

- A noise barrier **SHOULD** be built.
- A noise barrier **SHOULD NOT** be built.
- NO OPINION** on a noise barrier

If we do not receive a response from you, we will consider your vote to be "A noise barrier SHOULD NOT be built." If positive responses from all properties in the neighborhood (see attached map) who would benefit from a noise wall are less than 51%, we will consider there to be a lack of interest and a noise barrier will not be built.

Please indicate your 1<sup>st</sup>, 2<sup>nd</sup>, and 3<sup>rd</sup> choice for concrete texture and for concrete color by circling 1, 2, or 3 next to each texture/color choice:

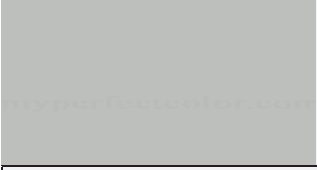
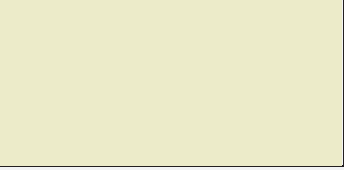
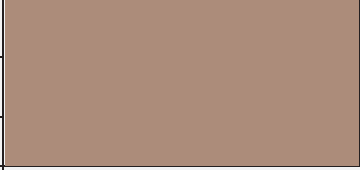
CONCRETE TEXTURE CHOICE					
	1		①		1
	②		2		2
	3		3		③
Ashlar Stone Texture		Dry Stack Texture		Fieldstone Texture	
CONCRETE COLOR CHOICE					
	①		1		1
	2		2		②
	3		③		3
Grey		Beige		Tan	

Additional Comments:

---

---

*Thank you for your time and consideration. Please return this survey using the enclosed postage-provided envelope.*



# NOISE WALL SURVEY

Ohio Department of Transportation District #3  
906 Clark Avenue  
Ashland, OH 44805

Levi Wingler, Environmental Specialist  
Levi.Wingler@dot.ohio.gov  
(419) 207-7171

I-90 Expansion, LOR-I90-10.76, Project PID: 107714 Barrier G

You are receiving this survey because ODOT has determined your property would receive an acoustic benefit from a proposed noise barrier if one were to be constructed. Responses to this questionnaire will be used to determine whether a noise barrier should be built and, if so, what the portion of the proposed noise barrier facing your property should look like.

Printed Name:  
Signature:  
Address:  
Email Address: (optional)  
Phone: (optional)

Jayuk and Hira Dholakia  
~~Shel~~  
2384 DEERFIELD DR AVON OH 44011

**Please check one:**





- I own and live at the property.
- I rent/lease the property.
- I own but do NOT live at the property.

**Please check one:**

- A noise barrier **SHOULD** be built.
- A noise barrier **SHOULD NOT** be built.
- NO OPINION** on a noise barrier

If we do not receive a response from you, we will consider your vote to be "A noise barrier SHOULD NOT be built." If positive responses from all properties in the neighborhood (see attached map) who would benefit from a noise wall are less than 51%, we will consider there to be a lack of interest and a noise barrier will not be built.

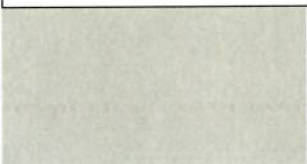
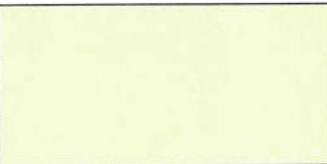
Please indicate your 1<sup>st</sup>, 2<sup>nd</sup>, and 3<sup>rd</sup> choice for concrete texture and for concrete color by circling 1, 2, or 3 next to each texture/color choice:

CONCRETE TEXTURE CHOICE					
	1		1		1
	2		(2)		2
	3		3		3
Ashlar Stone Texture		Dry Stack Texture		Fieldstone Texture	
CONCRETE COLOR CHOICE					
	1		1		1
	2		(2)		2
	3		3		3
Grey		Beige		Tan	

Additional Comments:

*Thank you for your time and consideration. Please return this survey using the enclosed postage-provided envelope.*





# NOISE WALL SURVEY

Ohio Department of Transportation District #3  
906 Clark Avenue  
Ashland, OH 44805

Levi Wingler, Environmental Specialist  
Levi.Wingler@dot.ohio.gov  
(419) 207-7171

I-90 Expansion, LOR-I90-10.76, Project PID: 107714 Barrier G

You are receiving this survey because ODOT has determined your property would receive an acoustic benefit from a proposed noise barrier if one were to be constructed. Responses to this questionnaire will be used to determine whether a noise barrier should be built and, if so, what the portion of the proposed noise barrier facing your property should look like.

Printed Name:  
Signature:  
Address:  
Email Address: (optional)  
Phone: (optional)

Seth Parker  
SP  
39371 Stonefield Place, Avon, Oh 44011  
sethparker@gmail.com

**Please check one:**





- I own and live at the property.
- I rent/lease the property.
- I own but do **NOT** live at the property.

**Please check one:**

- A noise barrier **SHOULD** be built.
- A noise barrier **SHOULD NOT** be built.
- NO OPINION** on a noise barrier

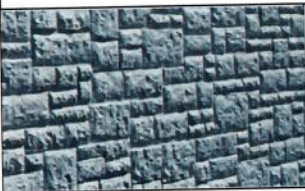
If we do not receive a response from you, we will consider your vote to be "A noise barrier SHOULD NOT be built." If positive responses from all properties in the neighborhood (see attached map) who would benefit from a noise wall are less than 51%, we will consider there to be a lack of interest and a noise barrier will not be built.

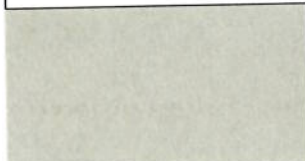
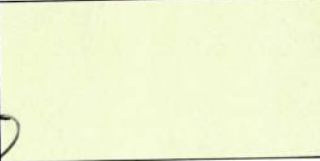
Please indicate your 1<sup>st</sup>, 2<sup>nd</sup>, and 3<sup>rd</sup> choice for concrete texture and for concrete color by circling 1, 2, or 3 next to each texture/color choice:

CONCRETE TEXTURE CHOICE					
	1		<u>1</u>		1
	2		2		<u>2</u>
	<u>3</u>		3		3
Ashlar Stone Texture		Dry Stack Texture		Fieldstone Texture	
CONCRETE COLOR CHOICE					
	1		<u>1</u>		1
	2		2		<u>2</u>
	<u>3</u>		3		3
Grey		Beige		Tan	

Additional Comments:

---

Thank you for your time and consideration. Please return this survey using the enclosed postage-provided envelope.



# NOISE WALL SURVEY

Ohio Department of Transportation District #3  
906 Clark Avenue  
Ashland, OH 44805

Levi Wingler, Environmental Specialist  
Levi.Wingler@dot.ohio.gov  
(419) 207-7171

## I-90 Expansion, LOR-I90-10.76, Project PID: 107714 Barrier G

You are receiving this survey because ODOT has determined your property would receive an acoustic benefit from a proposed noise barrier if one were to be constructed. Responses to this questionnaire will be used to determine whether a noise barrier should be built and, if so, what the portion of the proposed noise barrier facing your property should look like.

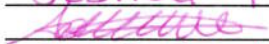
Printed Name: Joshua & Ardelle O'Brien  
 Signature:   
 Address: 2463 Fairfield Dr. Avon OH 44011  
 Email Address: (optional) \_\_\_\_\_  
 Phone: (optional) \_\_\_\_\_

**Please check one:**





- I own and live at the property.
- I rent/lease the property.
- I own but do **NOT** live at the property.

**Please check one:**

- A noise barrier **SHOULD** be built.
- A noise barrier **SHOULD NOT** be built.
- NO OPINION** on a noise barrier

If we do not receive a response from you, we will consider your vote to be "A noise barrier SHOULD NOT be built." If positive responses from all properties in the neighborhood (see attached map) who would benefit from a noise wall are less than 51%, we will consider there to be a lack of interest and a noise barrier will not be built.

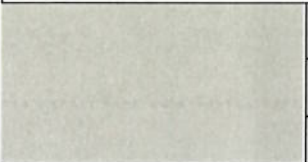
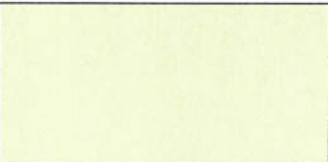
Please indicate your 1<sup>st</sup>, 2<sup>nd</sup>, and 3<sup>rd</sup> choice for concrete texture and for concrete color by circling 1, 2, or 3 next to each texture/color choice:

CONCRETE TEXTURE CHOICE					
	1		1		1
	2		2		2
	3		3		3
Ashlar Stone Texture		Dry Stack Texture		Fieldstone Texture	
CONCRETE COLOR CHOICE					
	1		1		1
	2		2		2
	3		3		3
Grey		Beige		Tan	

Additional Comments:

\_\_\_\_\_

Thank you for your time and consideration. Please return this survey using the enclosed postage-provided envelope.





# NOISE WALL SURVEY

Ohio Department of Transportation District #3  
906 Clark Avenue  
Ashland, OH 44805

Levi Wingler, Environmental Specialist  
Levi.Wingler@dot.ohio.gov  
(419) 207-7171

## I-90 Expansion, LOR-I90-10.76, Project PID: 107714 Barrier G

You are receiving this survey because ODOT has determined your property would receive an acoustic benefit from a proposed noise barrier if one were to be constructed. Responses to this questionnaire will be used to determine whether a noise barrier should be built and, if so, what the portion of the proposed noise barrier facing your property should look like.

Printed Name: Alexandria & Bradley Chiffon  
 Signature: Alexandra Chiffon  
 Address: 38810 Coronado Ave Avon OH 44011  
 Email Address: (optional) \_\_\_\_\_  
 Phone: (optional) \_\_\_\_\_

**Please check one:**





- I own and live at the property.
- I rent/lease the property.
- I own but do **NOT** live at the property.

**Please check one:**

- A noise barrier **SHOULD** be built.
- A noise barrier **SHOULD NOT** be built.
- NO OPINION** on a noise barrier

If we do not receive a response from you, we will consider your vote to be "A noise barrier SHOULD NOT be built." If positive responses from all properties in the neighborhood (see attached map) who would benefit from a noise wall are less than 51%, we will consider there to be a lack of interest and a noise barrier will not be built.

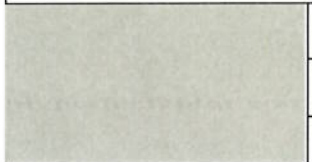
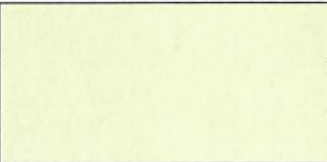
Please indicate your 1<sup>st</sup>, 2<sup>nd</sup>, and 3<sup>rd</sup> choice for concrete texture and for concrete color by circling 1, 2, or 3 next to each texture/color choice:

CONCRETE TEXTURE CHOICE								
	1		1		1			
	2		2		2			
	3		3		3			
Ashlar Stone Texture			Dry Stack Texture			Fieldstone Texture		
CONCRETE COLOR CHOICE								
	1		1		1			
	2		2		2			
	3		3		3			
Grey			Beige			Tan		

Additional Comments:

---

---

Thank you for your time and consideration. Please return this survey using the enclosed postage-provided envelope.



# NOISE WALL SURVEY

Ohio Department of Transportation District #3  
906 Clark Avenue  
Ashland, OH 44805

Levi Wingler, Environmental Specialist  
Levi.Wingler@dot.ohio.gov  
(419) 207-7171

## I-90 Expansion, LOR-I90-10.76, Project PID: 107714 Barrier G

You are receiving this survey because ODOT has determined your property would receive an acoustic benefit from a proposed noise barrier if one were to be constructed. Responses to this questionnaire will be used to determine whether a noise barrier should be built and, if so, what the portion of the proposed noise barrier facing your property should look like.

Printed Name: RICHARD L. BREUDIGAM  
 Signature: *R L Breudigam*  
 Address: 38787 CARMEL DR AVON OH 44011  
 Email Address: (optional) RLBMVB63@gmail.com  
 Phone: (optional) 440-695-0209

**Please check one:**





- I own and live at the property.
- I rent/lease the property.
- I own but do NOT live at the property.

**Please check one:**

- A noise barrier **SHOULD** be built.
- A noise barrier **SHOULD NOT** be built.
- NO OPINION** on a noise barrier

If we do not receive a response from you, we will consider your vote to be "A noise barrier SHOULD NOT be built." If positive responses from all properties in the neighborhood (see attached map) who would benefit from a noise wall are less than 51%, we will consider there to be a lack of interest and a noise barrier will not be built.

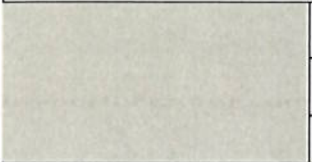
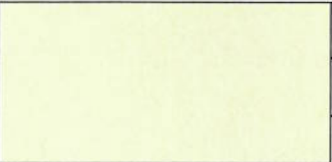
Please indicate your 1<sup>st</sup>, 2<sup>nd</sup>, and 3<sup>rd</sup> choice for concrete texture and for concrete color by circling 1, 2, or 3 next to each texture/color choice:

CONCRETE TEXTURE CHOICE					
	1		1		1
	2		2		2
	3		3		3
Ashlar Stone Texture		Dry Stack Texture		Fieldstone Texture	
CONCRETE COLOR CHOICE					
	1		1		1
	2		2		2
	3		3		3
Grey		Beige		Tan	

Additional Comments:

---

---

Thank you for your time and consideration. Please return this survey using the enclosed postage-provided envelope.





# NOISE WALL SURVEY

Ohio Department of Transportation District #3  
906 Clark Avenue  
Ashland, OH 44805

Levi Wingler, Environmental Specialist  
Levi.Wingler@dot.ohio.gov  
(419) 207-7171

## I-90 Expansion, LOR-I90-10.76, Project PID: 107714 Barrier G

You are receiving this survey because ODOT has determined your property would receive an acoustic benefit from a proposed noise barrier if one were to be constructed. Responses to this questionnaire will be used to determine whether a noise barrier should be built and, if so, what the portion of the proposed noise barrier facing your property should look like.

Printed Name:

Steven Holtzman

Signature:

[Handwritten Signature]

Address:

2451 Fairfield Dr. Avon, Ohio 44011

Email Address: (optional)

Stevenholtzman@hotmail.com

Phone: (optional)

**Please check one:**





- I own and live at the property.
- I rent/lease the property.
- I own but do NOT live at the property.

**Please check one:**

- A noise barrier **SHOULD** be built.
- A noise barrier **SHOULD NOT** be built.
- NO OPINION** on a noise barrier

If we do not receive a response from you, we will consider your vote to be "A noise barrier SHOULD NOT be built." If positive responses from all properties in the neighborhood (see attached map) who would benefit from a noise wall are less than 51%, we will consider there to be a lack of interest and a noise barrier will not be built.

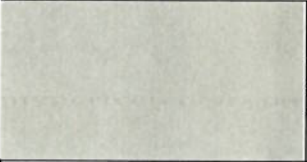
Please indicate your 1<sup>st</sup>, 2<sup>nd</sup>, and 3<sup>rd</sup> choice for concrete texture and for concrete color by circling 1, 2, or 3 next to each texture/color choice:

CONCRETE TEXTURE CHOICE					
	1		1		1
	2		2		2
	3		3		3
Ashlar Stone Texture		Dry Stack Texture		Fieldstone Texture	
CONCRETE COLOR CHOICE					
	1		1		1
	2		2		2
	3		3		3
Grey		Beige		Tan	

Additional Comments:

Thank you for your time and consideration. Please return this survey using the enclosed postage-provided envelope.



# NOISE WALL SURVEY

Ohio Department of Transportation District #3  
906 Clark Avenue  
Ashland, OH 44805

Levi Wingler, Environmental Specialist  
Levi.Wingler@dot.ohio.gov  
(419) 207-7171

## I-90 Expansion, LOR-I90-10.76, Project PID: 107714 Barrier G

You are receiving this survey because ODOT has determined your property would receive an acoustic benefit from a proposed noise barrier if one were to be constructed. Responses to this questionnaire will be used to determine whether a noise barrier should be built and, if so, what the portion of the proposed noise barrier facing your property should look like.

Printed Name: Mark and Melissa Keen

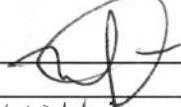
Signature: 

Address: 2477 Fairfield Dr. Avon, OH 44011

Email Address: (optional) mkeen1962@gmail.com

Phone: (optional) \_\_\_\_\_

**Please check one:**





- I own and live at the property.
- I rent/lease the property.
- I own but do **NOT** live at the property.

**Please check one:**

- A noise barrier **SHOULD** be built.
- A noise barrier **SHOULD NOT** be built.
- NO OPINION** on a noise barrier

If we do not receive a response from you, we will consider your vote to be "A noise barrier SHOULD NOT be built." If positive responses from all properties in the neighborhood (see attached map) who would benefit from a noise wall are less than 51%, we will consider there to be a lack of interest and a noise barrier will not be built.

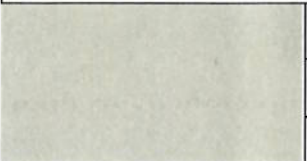
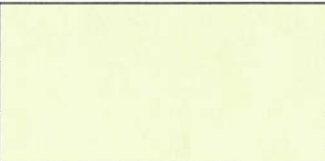
Please indicate your 1<sup>st</sup>, 2<sup>nd</sup>, and 3<sup>rd</sup> choice for concrete texture and for concrete color by circling 1, 2, or 3 next to each texture/color choice:

CONCRETE TEXTURE CHOICE					
	1		1		1
	2		2		2
	3		3		3
Ashlar Stone Texture		Dry Stack Texture		Fieldstone Texture	
CONCRETE COLOR CHOICE					
	1		1		1
	2		2		2
	3		3		3
Grey		Beige		Tan	

Additional Comments:

\_\_\_\_\_

*Thank you for your time and consideration. Please return this survey using the enclosed postage-provided envelope.*





# NOISE WALL SURVEY

Ohio Department of Transportation District #3  
906 Clark Avenue  
Ashland, OH 44805

Levi Wingler, Environmental Specialist  
Levi.Wingler@dot.ohio.gov  
(419) 207-7171

## I-90 Expansion, LOR-I90-10.76, Project PID: 107714 Barrier G

You are receiving this survey because ODOT has determined your property would receive an acoustic benefit from a proposed noise barrier if one were to be constructed. Responses to this questionnaire will be used to determine whether a noise barrier should be built and, if so, what the portion of the proposed noise barrier facing your property should look like.

Printed Name: \_\_\_\_\_

Signature: \_\_\_\_\_

Address: \_\_\_\_\_

Email Address: (optional) \_\_\_\_\_

Phone: (optional) \_\_\_\_\_

*Nicole Tesar*  
*Nicole Tesar*  
*3880 Coronado Ave. Avon, OH 44011*

### Please check one:







- I own and live at the property.
- I rent/lease the property.
- I own but do NOT live at the property.

### Please check one:

- A noise barrier **SHOULD** be built.
- A noise barrier **SHOULD NOT** be built.
- NO OPINION** on a noise barrier

If we do not receive a response from you, we will consider your vote to be "A noise barrier SHOULD NOT be built." If positive responses from all properties in the neighborhood (see attached map) who would benefit from a noise wall are less than 51%, we will consider there to be a lack of interest and a noise barrier will not be built.

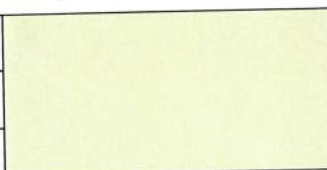
Please indicate your 1<sup>st</sup>, 2<sup>nd</sup>, and 3<sup>rd</sup> choice for concrete texture and for concrete color by circling 1, 2, or 3 next to each texture/color choice:

CONCRETE TEXTURE CHOICE					
	1		1		1
	2		2		2
	3		3		3
Ashlar Stone Texture		Dry Stack Texture		Fieldstone Texture	
CONCRETE COLOR CHOICE					
	1		1		1
	2		2		2
	3		3		3
Grey		Beige		Tan	

Additional Comments: \_\_\_\_\_

Thank you for your time and consideration. Please return this survey using the enclosed postage-provided envelope.



# NOISE WALL SURVEY

Ohio Department of Transportation District #3  
906 Clark Avenue  
Ashland, OH 44805

Levi Wingler, Environmental Specialist  
Levi.Wingler@dot.ohio.gov  
(419) 207-7171

I-90 Expansion, LOR-I90-10.76, Project PID: 107714 Barrier G

You are receiving this survey because ODOT has determined your property would receive an acoustic benefit from a proposed noise barrier if one were to be constructed. Responses to this questionnaire will be used to determine whether a noise barrier should be built and, if so, what the portion of the proposed noise barrier facing your property should look like.

Printed Name: \_\_\_\_\_  
 Signature: Maryann Stefan  
 Address: 2303 Sequoia Ct., Avon Oh 44011  
 Email Address: (optional) \_\_\_\_\_  
 Phone: (optional) \_\_\_\_\_

**Please check one:**





- I own and live at the property.
- I rent/lease the property.
- I own but do NOT live at the property.

**Please check one:**

- A noise barrier **SHOULD** be built.
- A noise barrier **SHOULD NOT** be built.
- NO OPINION** on a noise barrier

If we do not receive a response from you, we will consider your vote to be "A noise barrier SHOULD NOT be built." If positive responses from all properties in the neighborhood (see attached map) who would benefit from a noise wall are less than 51%, we will consider there to be a lack of interest and a noise barrier will not be built.

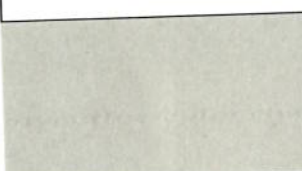
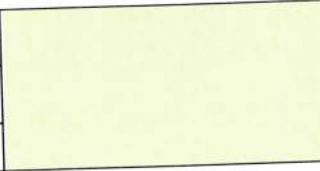
Please indicate your 1<sup>st</sup>, 2<sup>nd</sup>, and 3<sup>rd</sup> choice for concrete texture and for concrete color by circling 1, 2, or 3 next to each texture/color choice:

CONCRETE TEXTURE CHOICE					
	1		1		1
	2		2		2
	3		3		3
Ashlar Stone Texture		Dry Stack Texture		Fieldstone Texture	
CONCRETE COLOR CHOICE					
	1		1		1
	2		2		2
	3		3		3
Grey		Beige		Tan	

Additional Comments:

\_\_\_\_\_

Thank you for your time and consideration. Please return this survey using the enclosed postage-provided envelope.





# NOISE WALL SURVEY

Ohio Department of Transportation District #3  
906 Clark Avenue  
Ashland, OH 44805

Levi Wingler, Environmental Specialist  
Levi.Wingler@dot.ohio.gov  
(419) 207-7171

I-90 Expansion, LOR-I90-10.76, Project PID: 107714 Barrier G

You are receiving this survey because ODOT has determined your property would receive an acoustic benefit from a proposed noise barrier if one were to be constructed. Responses to this questionnaire will be used to determine whether a noise barrier should be built and, if so, what the portion of the proposed noise barrier facing your property should look like.

Printed Name: THOMAS REED & ANGELA FABEK

Signature: [Signature]

Address: 2487 FAIRFIELD DR., AVON, OH 44011

Email Address: (optional) REEDFABEK@GMAIL.COM

Phone: (optional) (440) 781-8964

**Please check one:**





- I own and live at the property.
- I rent/lease the property.
- I own but do NOT live at the property.

**Please check one:**

- A noise barrier **SHOULD** be built.
- A noise barrier **SHOULD NOT** be built.
- NO OPINION** on a noise barrier

If we do not receive a response from you, we will consider your vote to be "A noise barrier SHOULD NOT be built." If positive responses from all properties in the neighborhood (see attached map) who would benefit from a noise wall are less than 51%, we will consider there to be a lack of interest and a noise barrier will not be built.

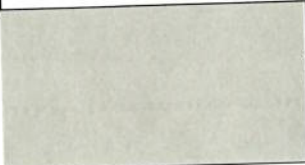
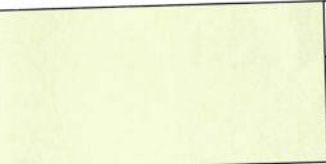
Please indicate your 1<sup>st</sup>, 2<sup>nd</sup>, and 3<sup>rd</sup> choice for concrete texture and for concrete color by circling 1, 2, or 3 next to each texture/color choice:

CONCRETE TEXTURE CHOICE					
	1		①		1
	2		2		②
	③		3		3
Ashlar Stone Texture		Dry Stack Texture		Fieldstone Texture	
CONCRETE COLOR CHOICE					
	1		1		①
	②		2		2
	3		③		3
Grey		Beige		Tan	

Additional Comments:

---

Thank you for your time and consideration. Please return this survey using the enclosed postage-provided envelope.



# NOISE WALL SURVEY

Ohio Department of Transportation District #3  
906 Clark Avenue  
Ashland, OH 44805

Levi Wingler, Environmental Specialist  
Levi.Wingler@dot.ohio.gov  
(419) 207-7171

## I-90 Expansion, LOR-I90-10.76, Project PID: 107714 Barrier G

You are receiving this survey because ODOT has determined your property would receive an acoustic benefit from a proposed noise barrier if one were to be constructed. Responses to this questionnaire will be used to determine whether a noise barrier should be built and, if so, what the portion of the proposed noise barrier facing your property should look like.

Printed Name:

Stephanie M. Jackson

Signature:

Stephanie M. Jackson Dennis E. Jackson

Address:

2537 Duesan Dr., Avon, OH 44011

Email Address: (optional)

jackson-dennis@sbglobal.net

Phone: (optional)

216-272-2544

### Please check one:





- I own and live at the property.
- I rent/lease the property.
- I own but do NOT live at the property.

### Please check one:

- A noise barrier **SHOULD** be built.
- A noise barrier **SHOULD NOT** be built.
- NO OPINION** on a noise barrier

If we do not receive a response from you, we will consider your vote to be "A noise barrier SHOULD NOT be built." If positive responses from all properties in the neighborhood (see attached map) who would benefit from a noise wall are less than 51%, we will consider there to be a lack of interest and a noise barrier will not be built.

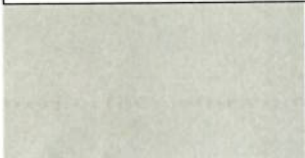
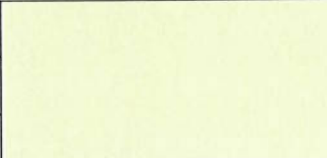
Please indicate your 1<sup>st</sup>, 2<sup>nd</sup>, and 3<sup>rd</sup> choice for concrete texture and for concrete color by circling 1, 2, or 3 next to each texture/color choice:

CONCRETE TEXTURE CHOICE					
	<u>1</u>		1		1
	2		2		<u>2</u>
	3		<u>3</u>		3
Ashlar Stone Texture		Dry Stack Texture		Fieldstone Texture	
CONCRETE COLOR CHOICE					
	1		1		1
	2		2		<u>2</u>
	<u>3</u>		<u>3</u>		3
Grey		Beige		Tan	

### Additional Comments:

A wall is greatly needed here. It is already too noisy with the traffic noise. Expanding lanes will only make it noisier!!!

Thank you for your time and consideration. Please return this survey using the enclosed postage-provided envelope.





# NOISE WALL SURVEY

Ohio Department of Transportation District #3  
906 Clark Avenue  
Ashland, OH 44805

Levi Wingler, Environmental Specialist  
Levi.Wingler@dot.ohio.gov  
(419) 207-7171

I-90 Expansion, LOR-190-10.76, Project PID: 107714 Barrier G

You are receiving this survey because ODOT has determined your property would receive an acoustic benefit from a proposed noise barrier if one were to be constructed. Responses to this questionnaire will be used to determine whether a noise barrier should be built and, if so, what the portion of the proposed noise barrier facing your property should look like.

Printed Name: Vaso Moreck  
 Signature: Vaso Moreck  
 Address: 39482 Greenfield Dr.  
 Email Address: (optional) Vmoreck@yghw.com  
 Phone: (optional) \_\_\_\_\_

**Please check one:**





- I own and live at the property.
- I rent/lease the property.
- I own but do **NOT** live at the property.

**Please check one:**

- A noise barrier **SHOULD** be built.
- A noise barrier **SHOULD NOT** be built.
- NO OPINION** on a noise barrier

If we do not receive a response from you, we will consider your vote to be "A noise barrier SHOULD NOT be built." If positive responses from all properties in the neighborhood (see attached map) who would benefit from a noise wall are less than 51%, we will consider there to be a lack of interest and a noise barrier will not be built.

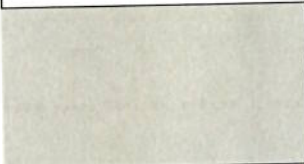
Please indicate your 1<sup>st</sup>, 2<sup>nd</sup>, and 3<sup>rd</sup> choice for concrete texture and for concrete color by circling 1, 2, or 3 next to each texture/color choice:

CONCRETE TEXTURE CHOICE					
	1		1		1
	2		2		2
	3		3		3
Ashlar Stone Texture		Dry Stack Texture		Fieldstone Texture	
CONCRETE COLOR CHOICE					
	1		1		1
	2		2		2
	3		3		3
Grey		Beige		Tan	

Additional Comments:

---

---

Thank you for your time and consideration. Please return this survey using the enclosed postage-provided envelope.



# NOISE WALL SURVEY

Ohio Department of Transportation District #3  
906 Clark Avenue  
Ashland, OH 44805

Levi Wingler, Environmental Specialist  
Levi.Wingler@dot.ohio.gov  
(419) 207-7171

I-90 Expansion, LOR-I90-10.76, Project PID: 107714 Barrier G

You are receiving this survey because ODOT has determined your property would receive an acoustic benefit from a proposed noise barrier if one were to be constructed. Responses to this questionnaire will be used to determine whether a noise barrier should be built and, if so, what the portion of the proposed noise barrier facing your property should look like.

Printed Name: \_\_\_\_\_  
Signature: Kellie Wilburn + George  
Address: 39364 Lovato Ct.  
Email Address: (optional) kshotzgirl@yahoo.com  
Phone: (optional) 216-573-7100

**Please check one:**





- I own and live at the property.
- I rent/lease the property.
- I own but do NOT live at the property.

**Please check one:**

- A noise barrier **SHOULD** be built.
- A noise barrier **SHOULD NOT** be built.
- NO OPINION** on a noise barrier

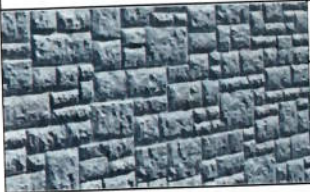
If we do not receive a response from you, we will consider your vote to be "A noise barrier SHOULD NOT be built." If positive responses from all properties in the neighborhood (see attached map) who would benefit from a noise wall are less than 51%, we will consider there to be a lack of interest and a noise barrier will not be built.

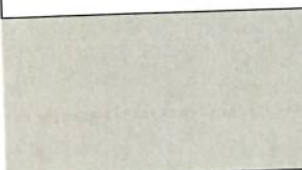
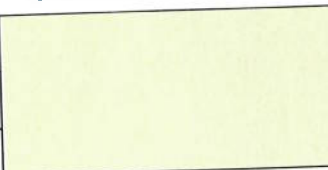
Please indicate your 1<sup>st</sup>, 2<sup>nd</sup>, and 3<sup>rd</sup> choice for concrete texture and for concrete color by circling 1, 2, or 3 next to each texture/color choice:

CONCRETE TEXTURE CHOICE					
	1		1		1
	2		2		2
	3		3		3
Ashlar Stone Texture		Dry Stack Texture		Fieldstone Texture	
CONCRETE COLOR CHOICE					
	1		1		1
	2		2		2
	3		3		3
Grey		Beige		Tan	

**Additional Comments:**

This would benefit us so much! we really love our property here but it is very noisy for sleeping!  
Thank you for your time and consideration. Please return this survey using the enclosed postage-provided envelope.





# NOISE WALL SURVEY

Ohio Department of Transportation District #3  
906 Clark Avenue  
Ashland, OH 44805

Levi Wingler, Environmental Specialist  
Levi.Wingler@dot.ohio.gov  
(419) 207-7171

I-90 Expansion, LOR-I90-10.76, Project PID: 107714 Barrier G

You are receiving this survey because ODOT has determined your property would receive an acoustic benefit from a proposed noise barrier if one were to be constructed. Responses to this questionnaire will be used to determine whether a noise barrier should be built and, if so, what the portion of the proposed noise barrier facing your property should look like.

Printed Name: ANTHONY + DAMEN SCIAVONE

Signature: *[Signature]*

Address: 2518 FAIRFIELD BE AVE AVE OH 44011

Email Address: (optional) SCIAVONE402@YAHOO.COM

Phone: (optional) (330) 883-3668

Please check one:





- I own and live at the property.
- I rent/lease the property.
- I own but do NOT live at the property.

Please check one:

- A noise barrier **SHOULD** be built.
- A noise barrier **SHOULD NOT** be built.
- NO OPINION** on a noise barrier

If we do not receive a response from you, we will consider your vote to be "A noise barrier SHOULD NOT be built." If positive responses from all properties in the neighborhood (see attached map) who would benefit from a noise wall are less than 51%, we will consider there to be a lack of interest and a noise barrier will not be built.

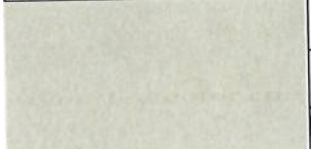
Please indicate your 1<sup>st</sup>, 2<sup>nd</sup>, and 3<sup>rd</sup> choice for concrete texture and for concrete color by circling 1, 2, or 3 next to each texture/color choice:

CONCRETE TEXTURE CHOICE					
	1		1		1
	2		2		2
	3		3		3
Ashlar Stone Texture		Dry Stack Texture		Fieldstone Texture	
CONCRETE COLOR CHOICE					
	1		1		1
	2		2		2
	3		3		3
Grey		Beige		Tan	

Additional Comments: WILL TAXES GO UP ON OUR PROPERTY?

Thank you for your time and consideration. Please return this survey using the enclosed postage-provided envelope.



# NOISE WALL SURVEY

Ohio Department of Transportation District #3  
906 Clark Avenue  
Ashland, OH 44805

Levi Wingler, Environmental Specialist  
Levi.Wingler@dot.ohio.gov  
(419) 207-7171

## I-90 Expansion, LOR-190-10.76, Project PID: 107714 Barrier G

You are receiving this survey because ODOT has determined your property would receive an acoustic benefit from a proposed noise barrier if one were to be constructed. Responses to this questionnaire will be used to determine whether a noise barrier should be built and, if so, what the portion of the proposed noise barrier facing your property should look like.

Printed Name: \_\_\_\_\_  
 Signature: Kristin Baxter  
 Address: 39352 Stonefield Place, Avon, OH 44011  
 Email Address: (optional) KRUNDELL@ROADRUNNER.COM  
 Phone: (optional) 440-724-9014

**Please check one:**





- I own and live at the property.
- I rent/lease the property.
- I own but do **NOT** live at the property.

**Please check one:**

- A noise barrier **SHOULD** be built.
- A noise barrier **SHOULD NOT** be built.
- NO OPINION** on a noise barrier

If we do not receive a response from you, we will consider your vote to be "A noise barrier SHOULD NOT be built." If positive responses from all properties in the neighborhood (see attached map) who would benefit from a noise wall are less than 51%, we will consider there to be a lack of interest and a noise barrier will not be built.

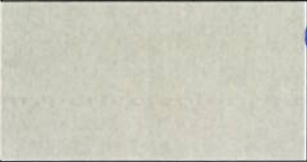
Please indicate your 1<sup>st</sup>, 2<sup>nd</sup>, and 3<sup>rd</sup> choice for concrete texture and for concrete color by circling 1, 2, or 3 next to each texture/color choice:

CONCRETE TEXTURE CHOICE					
	1		1		1
	2		2		2
	3		3		3
Ashlar Stone Texture		Dry Stack Texture		Fieldstone Texture	
CONCRETE COLOR CHOICE					
	1		1		1
	2		2		2
	3		3		3
Grey		Beige		Tan	

Additional Comments:

---

*Thank you for your time and consideration. Please return this survey using the enclosed postage-provided envelope.*





# NOISE WALL SURVEY

Ohio Department of Transportation District #3  
906 Clark Avenue  
Ashland, OH 44805

Levi Wingler, Environmental Specialist  
Levi.Wingler@dot.ohio.gov  
(419) 207-7171

## I-90 Expansion, LOR-I90-10.76, Project PID: 107714 Barrier G

You are receiving this survey because ODOT has determined your property would receive an acoustic benefit from a proposed noise barrier if one were to be constructed. Responses to this questionnaire will be used to determine whether a noise barrier should be built and, if so, what the portion of the proposed noise barrier facing your property should look like.

Printed Name:

Missin Rodriguez

Signature:

Address:

2389 Deergield Dr.

Email Address: (optional)

Phone: (optional)

### Please check one:





- I own and live at the property.
- I rent/lease the property.
- I own but do NOT live at the property.

### Please check one:

- A noise barrier **SHOULD** be built.
- A noise barrier **SHOULD NOT** be built.
- NO OPINION** on a noise barrier

If we do not receive a response from you, we will consider your vote to be "A noise barrier SHOULD NOT be built." If positive responses from all properties in the neighborhood (see attached map) who would benefit from a noise wall are less than 51%, we will consider there to be a lack of interest and a noise barrier will not be built.

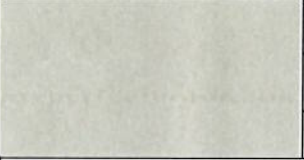
Please indicate your 1<sup>st</sup>, 2<sup>nd</sup>, and 3<sup>rd</sup> choice for concrete texture and for concrete color by circling 1, 2, or 3 next to each texture/color choice:

CONCRETE TEXTURE CHOICE					
	①		1		1
	2		②		<del>1</del>
	3		<del>3</del>		③
Ashlar Stone Texture		Dry Stack Texture		Fieldstone Texture	
CONCRETE COLOR CHOICE					
	①		1		1
	2		2		②
	3		③		3
Grey		Beige		Tan	

Additional Comments:

---

Thank you for your time and consideration. Please return this survey using the enclosed postage-provided envelope.



# NOISE WALL SURVEY

Ohio Department of Transportation District #3  
 906 Clark Avenue  
 Ashland, OH 44805

Levi Wingler, Environmental Specialist  
 Levi.Wingler@dot.ohio.gov  
 (419) 207-7171

## I-90 Expansion, LOR-I90-10.76, Project PID: 107714 Barrier G

You are receiving this survey because ODOT has determined your property would receive an acoustic benefit from a proposed noise barrier if one were to be constructed. Responses to this questionnaire will be used to determine whether a noise barrier should be built and, if so, what the portion of the proposed noise barrier facing your property should look like.

Printed Name: SPIRO RISTOFSKI  
 Signature: *Spiro Ristofski*  
 Address: 39379 STONEFIELD PL. AVON, OH 44011  
 Email Address: (optional) SRISTOFSKI@SOUTHEASTSECURITY.COM  
 Phone: (optional) 216-214-0701

**Please check one:**







- I own and live at the property.
- I rent/lease the property.
- I own but do **NOT** live at the property.

**Please check one:**

- A noise barrier **SHOULD** be built.
- A noise barrier **SHOULD NOT** be built.
- NO OPINION** on a noise barrier

If we do not receive a response from you, we will consider your vote to be “A noise barrier SHOULD NOT be built.” If positive responses from all properties in the neighborhood (see attached map) who would benefit from a noise wall are less than 51%, we will consider there to be a lack of interest and a noise barrier will not be built.

Please indicate your 1<sup>st</sup>, 2<sup>nd</sup>, and 3<sup>rd</sup> choice for concrete texture and for concrete color by circling 1, 2, or 3 next to each texture/color choice:

CONCRETE TEXTURE CHOICE					
	1		①		1
	2		2		②
	③		3		3
Ashlar Stone Texture		Dry Stack Texture		Fieldstone Texture	
CONCRETE COLOR CHOICE					
	1		1		①
	②		2		2
	3		③		3
Grey		Beige		Tan	

Additional Comments:

---



---

Thank you for your time and consideration. Please return this survey using the enclosed postage-provided envelope.





# NOISE WALL SURVEY

Ohio Department of Transportation District #3  
906 Clark Avenue  
Ashland, OH 44805

Levi Wingler, Environmental Specialist  
Levi.Wingler@dot.ohio.gov  
(419) 207-7171

## I-90 Expansion, LOR-I90-10.76, Project PID: 107714 Barrier G

You are receiving this survey because ODOT has determined your property would receive an acoustic benefit from a proposed noise barrier if one were to be constructed. Responses to this questionnaire will be used to determine whether a noise barrier should be built and, if so, what the portion of the proposed noise barrier facing your property should look like.

Printed Name: Ankurbhai & Hiruben A Patel  
 Signature: A.H. Patel  
 Address: 2378 Deersfield Dr. Avon OH - 44011.  
 Email Address: (optional) ankw8383@yahoo.com  
 Phone: (optional) 417-946-7492.

**Please check one:**



- I own and live at the property.
- I rent/lease the property.
- I own but do NOT live at the property.

**Please check one:**

- A noise barrier **SHOULD** be built.
- A noise barrier **SHOULD NOT** be built.
- NO OPINION** on a noise barrier

If we do not receive a response from you, we will consider your vote to be "A noise barrier SHOULD NOT be built." If positive responses from all properties in the neighborhood (see attached map) who would benefit from a noise wall are less than 51%, we will consider there to be a lack of interest and a noise barrier will not be built.

Please indicate your 1<sup>st</sup>, 2<sup>nd</sup>, and 3<sup>rd</sup> choice for concrete texture and for concrete color by circling 1, 2, or 3 next to each texture/color choice:

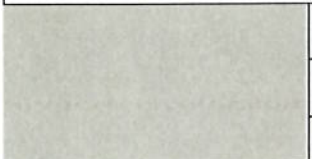
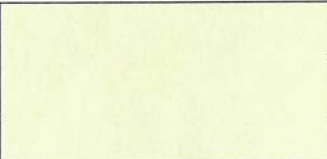
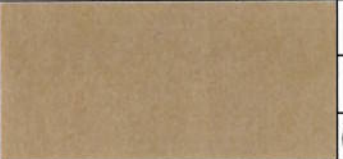
CONCRETE TEXTURE CHOICE					
	1		1		1
	2		2		2
	3		3		3
Ashlar Stone Texture		Dry Stack Texture		Fieldstone Texture	
CONCRETE COLOR CHOICE					
	1		1		1
	2		2		2
	3		3		3
Grey		Beige		Tan	

Additional Comments:

*Thank you for your time and consideration. Please return this survey using the enclosed postage-provided envelope.*



# NOISE WALL SURVEY

Ohio Department of Transportation District #3  
906 Clark Avenue  
Ashland, OH 44805

Levi Wingler, Environmental Specialist  
Levi.Wingler@dot.ohio.gov  
(419) 207-7171

## I-90 Expansion, LOR-I90-10.76, Project PID: 107714 Barrier G

You are receiving this survey because ODOT has determined your property would receive an acoustic benefit from a proposed noise barrier if one were to be constructed. Responses to this questionnaire will be used to determine whether a noise barrier should be built and, if so, what the portion of the proposed noise barrier facing your property should look like.

Printed Name: \_\_\_\_\_  
 Signature: Brandie R. Shaffer  
 Address: 2527 Daegan Drive Avon, OH 44011  
 Email Address: (optional) brandie.r.shaffer@gmail.com  
 Phone: (optional) 440 420 7077

**Please check one:**





- I own and live at the property.
- I rent/lease the property.
- I own but do NOT live at the property.

**Please check one:**

- A noise barrier **SHOULD** be built.
- A noise barrier **SHOULD NOT** be built.
- NO OPINION** on a noise barrier

If we do not receive a response from you, we will consider your vote to be "A noise barrier SHOULD NOT be built." If positive responses from all properties in the neighborhood (see attached map) who would benefit from a noise wall are less than 51%, we will consider there to be a lack of interest and a noise barrier will not be built.

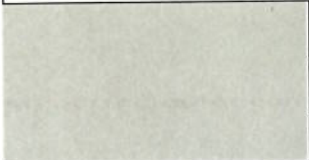
Please indicate your 1<sup>st</sup>, 2<sup>nd</sup>, and 3<sup>rd</sup> choice for concrete texture and for concrete color by circling 1, 2, or 3 next to each texture/color choice:

CONCRETE TEXTURE CHOICE					
	1		1		1
	2		2		2
	3		3		3
Ashlar Stone Texture		Dry Stack Texture		Fieldstone Texture	
CONCRETE COLOR CHOICE					
	1		1		1
	2		2		2
	3		3		3
Grey		Beige		Tan	

Additional Comments:

Thank you for your time and consideration. Please return this survey using the enclosed postage-provided envelope.





# NOISE WALL SURVEY

Ohio Department of Transportation District #3  
906 Clark Avenue  
Ashland, OH 44805

Levi Wingler, Environmental Specialist  
Levi.Wingler@dot.ohio.gov  
(419) 207-7171

## I-90 Expansion, LOR-I90-10.76, Project PID: 107714 Barrier G

You are receiving this survey because ODOT has determined your property would receive an acoustic benefit from a proposed noise barrier if one were to be constructed. Responses to this questionnaire will be used to determine whether a noise barrier should be built and, if so, what the portion of the proposed noise barrier facing your property should look like.

Printed Name: Kate & Tyler O'Dell  
 Signature: Kate O'Dell  
 Address: 2395 Deerfield Dr.  
 Email Address: (optional) kate.odell16@gmail.com  
 Phone: (optional) \_\_\_\_\_

**Please check one:**





- I own and live at the property.
- I rent/lease the property.
- I own but do NOT live at the property.

**Please check one:**

- A noise barrier **SHOULD** be built.
- A noise barrier **SHOULD NOT** be built.
- NO OPINION** on a noise barrier

If we do not receive a response from you, we will consider your vote to be "A noise barrier SHOULD NOT be built." If positive responses from all properties in the neighborhood (see attached map) who would benefit from a noise wall are less than 51%, we will consider there to be a lack of interest and a noise barrier will not be built.

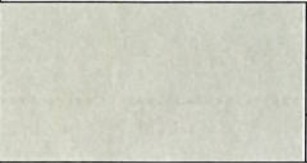
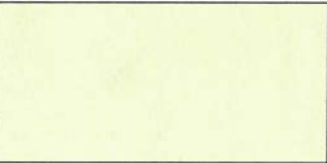
Please indicate your 1<sup>st</sup>, 2<sup>nd</sup>, and 3<sup>rd</sup> choice for concrete texture and for concrete color by circling 1, 2, or 3 next to each texture/color choice:

CONCRETE TEXTURE CHOICE					
	1		1		1
	2		2		2
	3		3		3
Ashlar Stone Texture		Dry Stack Texture		Fieldstone Texture	
CONCRETE COLOR CHOICE					
	1		1		1
	2		2		2
	3		3		3
Grey		Beige		Tan	

Additional Comments: Please build it!!!

Thank you for your time and consideration. Please return this survey using the enclosed postage-provided envelope.



# NOISE WALL SURVEY

Ohio Department of Transportation District #3  
906 Clark Avenue  
Ashland, OH 44805

Levi Wingler, Environmental Specialist  
Levi.Wingler@dot.ohio.gov  
(419) 207-7171

I-90 Expansion, LOR-I90-10.76, Project PID: 107714 Barrier G

You are receiving this survey because ODOT has determined your property would receive an acoustic benefit from a proposed noise barrier if one were to be constructed. Responses to this questionnaire will be used to determine whether a noise barrier should be built and, if so, what the portion of the proposed noise barrier facing your property should look like.

Printed Name:  
Signature:  
Address:  
Email Address: (optional)  
Phone: (optional)

DAVID WINGLER  
38816 CORONADO AVE, AVE ON W 10 11  
DAVEWINGLER@GMAIL.COM  
440-749-0312

**Please check one:**





- I own and live at the property.
- I rent/lease the property.
- I own but do NOT live at the property.

**Please check one:**

- A noise barrier **SHOULD** be built.
- A noise barrier **SHOULD NOT** be built.
- NO OPINION** on a noise barrier

If we do not receive a response from you, we will consider your vote to be "A noise barrier SHOULD NOT be built." If positive responses from all properties in the neighborhood (see attached map) who would benefit from a noise wall are less than 51%, we will consider there to be a lack of interest and a noise barrier will not be built.

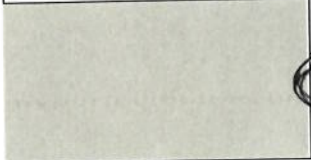
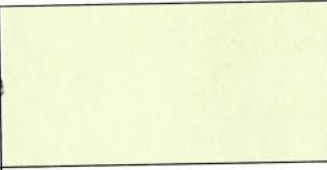
Please indicate your 1<sup>st</sup>, 2<sup>nd</sup>, and 3<sup>rd</sup> choice for concrete texture and for concrete color by circling 1, 2, or 3 next to each texture/color choice:

CONCRETE TEXTURE CHOICE					
	1		1		1
	2		2		2
	3		3		3
Ashlar Stone Texture		Dry Stack Texture		Fieldstone Texture	
CONCRETE COLOR CHOICE					
	1		1		1
	2		2		2
	3		3		3
Grey		Beige		Tan	

Additional Comments:

Thank you for your time and consideration. Please return this survey using the enclosed postage-provided envelope.





# NOISE WALL SURVEY

Ohio Department of Transportation District #3  
906 Clark Avenue  
Ashland, OH 44805

Levi Wingler, Environmental Specialist  
Levi.Wingler@dot.ohio.gov  
(419) 207-7171

I-90 Expansion, LOR-I90-10.76, Project PID: 107714 Barrier G

You are receiving this survey because ODOT has determined your property would receive an acoustic benefit from a proposed noise barrier if one were to be constructed. Responses to this questionnaire will be used to determine whether a noise barrier should be built and, if so, what the portion of the proposed noise barrier facing your property should look like.

Printed Name:

LEE R. FONTE

Signature:

*Lee R. Fonte*

Address:

2468 FAIRFIELD DR AVON OH 44011

Email Address: (optional)

Phone: (optional)

Please check one:

- I own and live at the property.
- I rent/lease the property.
- I own but do NOT live at the property.

Please check one:

- A noise barrier SHOULD be built.
- A noise barrier SHOULD NOT be built.
- NO OPINION on a noise barrier

If we do not receive a response from you, we will consider your vote to be "A noise barrier SHOULD NOT be built." If positive responses from all properties in the neighborhood (see attached map) who would benefit from a noise wall are less than 51%, we will consider there to be a lack of interest and a noise barrier will not be built.

Please indicate your 1<sup>st</sup>, 2<sup>nd</sup>, and 3<sup>rd</sup> choice for concrete texture and for concrete color by circling 1, 2, or 3 next to each texture/color choice:

CONCRETE TEXTURE CHOICE					
	1		1		1
	2		2		2
	3		3		3
Ashlar Stone Texture		Dry Stack Texture		Fieldstone Texture	
CONCRETE COLOR CHOICE					
	1		1		1
	2		2		2
	3		3		3
Grey		Beige		Tan	

Additional Comments:

Thank you for your time and consideration. Please return this survey using the enclosed postage-provided envelope.



# NOISE WALL SURVEY

Ohio Department of Transportation District #3  
906 Clark Avenue  
Ashland, OH 44805

Levi Wingler, Environmental Specialist  
Levi.Wingler@dot.ohio.gov  
(419) 207-7171

## I-90 Expansion, LOR-I90-10.76, Project PID: 107714 Barrier G

You are receiving this survey because ODOT has determined your property would receive an acoustic benefit from a proposed noise barrier if one were to be constructed. Responses to this questionnaire will be used to determine whether a noise barrier should be built and, if so, what the portion of the proposed noise barrier facing your property should look like.

Printed Name:  
Signature:  
Address:  
Email Address: (optional)  
Phone: (optional)

Michael R. Brennan  
Michael R. Brennan  
39360 Stonefield Pl. Avon, OH 44011  
mr.brennan56@gmail.com  
440-570-8327

**Please check one:**





- I own and live at the property.
- I rent/lease the property.
- I own but do NOT live at the property.

**Please check one:**

- A noise barrier **SHOULD** be built.
- A noise barrier **SHOULD NOT** be built.
- NO OPINION** on a noise barrier

If we do not receive a response from you, we will consider your vote to be "A noise barrier SHOULD NOT be built." If positive responses from all properties in the neighborhood (see attached map) who would benefit from a noise wall are less than 51%, we will consider there to be a lack of interest and a noise barrier will not be built.

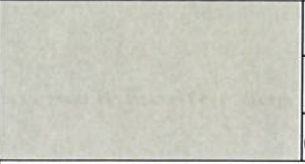
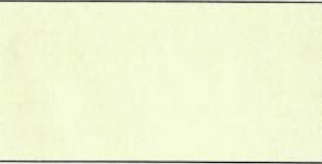
Please indicate your 1<sup>st</sup>, 2<sup>nd</sup>, and 3<sup>rd</sup> choice for concrete texture and for concrete color by circling 1, 2, or 3 next to each texture/color choice:

CONCRETE TEXTURE CHOICE					
	1		1		1
	2		2		2
	3		3		3
Ashlar Stone Texture		Dry Stack Texture		Fieldstone Texture	
CONCRETE COLOR CHOICE					
	1		1		1
	2		2		2
	3		3		3
Grey		Beige		Tan	

Additional Comments:

Thank you for your time and consideration. Please return this survey using the enclosed postage-provided envelope.





# NOISE WALL SURVEY

Ohio Department of Transportation District #3  
906 Clark Avenue  
Ashland, OH 44805

Levi Wingler, Environmental Specialist  
Levi.Wingler@dot.ohio.gov  
(419) 207-7171

## I-90 Expansion, LOR-I90-10.76, Project PID: 107714 Barrier G

You are receiving this survey because ODOT has determined your property would receive an acoustic benefit from a proposed noise barrier if one were to be constructed. Responses to this questionnaire will be used to determine whether a noise barrier should be built and, if so, what the portion of the proposed noise barrier facing your property should look like.

Printed Name:

ROBERT ETIENNE

Signature:

Address:

38813 RENWOOD BLVD AVON OHIO 44011

Email Address: (optional)

RAETIENNE1973@AOL.COM

Phone: (optional)

440 552 8407

**Please check one:**





- I own and live at the property.
- I rent/lease the property.
- I own but do NOT live at the property.

**Please check one:**

- A noise barrier **SHOULD** be built.
- A noise barrier **SHOULD NOT** be built.
- NO OPINION** on a noise barrier

If we do not receive a response from you, we will consider your vote to be "A noise barrier SHOULD NOT be built." If positive responses from all properties in the neighborhood (see attached map) who would benefit from a noise wall are less than 51%, we will consider there to be a lack of interest and a noise barrier will not be built.

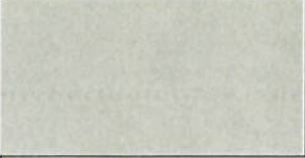
Please indicate your 1<sup>st</sup>, 2<sup>nd</sup>, and 3<sup>rd</sup> choice for concrete texture and for concrete color by circling 1, 2, or 3 next to each texture/color choice:

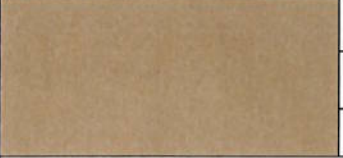
CONCRETE TEXTURE CHOICE					
	1		1		1
	2		2		2
	3		3		3
Ashlar Stone Texture		Dry Stack Texture		Fieldstone Texture	
CONCRETE COLOR CHOICE					
	1		1		1
	2		2		2
	3		3		3
Grey		Beige		Tan	

Additional Comments:

---

*Thank you for your time and consideration. Please return this survey using the enclosed postage-provided envelope.*



# NOISE WALL SURVEY

Ohio Department of Transportation District #3  
906 Clark Avenue  
Ashland, OH 44805

Levi Wingler, Environmental Specialist  
Levi.Wingler@dot.ohio.gov  
(419) 207-7171

## I-90 Expansion, LOR-I90-10.76, Project PID: 107714 Barrier G

You are receiving this survey because ODOT has determined your property would receive an acoustic benefit from a proposed noise barrier if one were to be constructed. Responses to this questionnaire will be used to determine whether a noise barrier should be built and, if so, what the portion of the proposed noise barrier facing your property should look like.

Printed Name: DENNIS F JR. & PAIGE D. STONE

Signature: *[Signature]*

Address: 2488 FAIRFIELD DR. AVON OH 44011

Email Address: (optional) pstone122@gmail.com

Phone: (optional) 440-382-4213

**Please check one:**







- I own and live at the property.
- I rent/lease the property.
- I own but do NOT live at the property.

**Please check one:**

- A noise barrier **SHOULD** be built.
- A noise barrier **SHOULD NOT** be built.
- NO OPINION** on a noise barrier

If we do not receive a response from you, we will consider your vote to be "A noise barrier SHOULD NOT be built." If positive responses from all properties in the neighborhood (see attached map) who would benefit from a noise wall are less than 51%, we will consider there to be a lack of interest and a noise barrier will not be built.

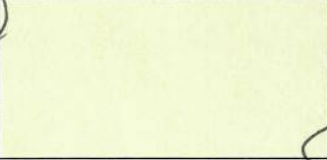
Please indicate your 1<sup>st</sup>, 2<sup>nd</sup>, and 3<sup>rd</sup> choice for concrete texture and for concrete color by circling 1, 2, or 3 next to each texture/color choice:

CONCRETE TEXTURE CHOICE					
	1		1		1
	2		2		2
	3		3		3
Ashlar Stone Texture		Dry Stack Texture		Fieldstone Texture	
CONCRETE COLOR CHOICE					
	1		1		1
	2		2		2
	3		3		3
Grey		Beige		Tan	

**Additional Comments:**

I CAN'T BELIEVE THERE WOULD BE ANYONE WHO WOULD NOT WANT THE WALL BUILT!

Thank you for your time and consideration. Please return this survey using the enclosed postage-provided envelope.





# NOISE WALL SURVEY

Ohio Department of Transportation District #3  
906 Clark Avenue  
Ashland, OH 44805

Levi Wingler, Environmental Specialist  
Levi.Wingler@dot.ohio.gov  
(419) 207-7171

## I-90 Expansion, LOR-I90-10.76, Project PID: 107714 Barrier G

You are receiving this survey because ODOT has determined your property would receive an acoustic benefit from a proposed noise barrier if one were to be constructed. Responses to this questionnaire will be used to determine whether a noise barrier should be built and, if so, what the portion of the proposed noise barrier facing your property should look like.

Printed Name:  
Signature:  
Address:  
Email Address: (optional)  
Phone: (optional)

DARKO GERONAL  
Darko Geronal  
38820 CORONADO AVE. AVON, OH 44011  
dasig4@yahoo.com  
(571) 309-6574

**Please check one:**





- I own and live at the property.
- I rent/lease the property.
- I own but do NOT live at the property.

**Please check one:**

- A noise barrier **SHOULD** be built.
- A noise barrier **SHOULD NOT** be built.
- NO OPINION** on a noise barrier

If we do not receive a response from you, we will consider your vote to be "A noise barrier SHOULD NOT be built." If positive responses from all properties in the neighborhood (see attached map) who would benefit from a noise wall are less than 51%, we will consider there to be a lack of interest and a noise barrier will not be built.

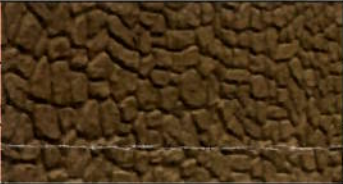
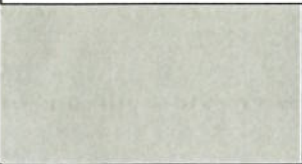
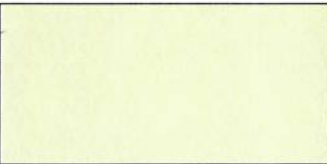
Please indicate your 1<sup>st</sup>, 2<sup>nd</sup>, and 3<sup>rd</sup> choice for concrete texture and for concrete color by circling 1, 2, or 3 next to each texture/color choice:

CONCRETE TEXTURE CHOICE					
	1		1		1
	2		2		2
	3		3		3
Ashlar Stone Texture		Dry Stack Texture		Fieldstone Texture	
CONCRETE COLOR CHOICE					
	1		1		1
	2		2		2
	3		3		3
Grey		Beige		Tan	

Additional Comments:

---

Thank you for your time and consideration. Please return this survey using the enclosed postage-provided envelope.



# NOISE WALL SURVEY

Ohio Department of Transportation District #3  
906 Clark Avenue  
Ashland, OH 44805

Levi Wingler, Environmental Specialist  
Levi.Wingler@dot.ohio.gov  
(419) 207-7171

I-90 Expansion, LOR-190-10.76, Project PID: 107714 Barrier G

You are receiving this survey because ODOT has determined your property would receive an acoustic benefit from a proposed noise barrier if one were to be constructed. Responses to this questionnaire will be used to determine whether a noise barrier should be built and, if so, what the portion of the proposed noise barrier facing your property should look like.

Printed Name: JAMES LAZARUS

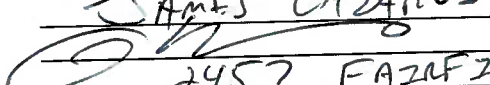
Signature: 

Address: 2457 FAZAFIELD DR. Ash, OH. 44811

Email Address: (optional) James51380@YAHOO.COM





Phone: (optional)

- Please check one:**
- I own and live at the property.
  - I rent/lease the property.
  - I own but do NOT live at the property.

- Please check one:**
- A noise barrier **SHOULD** be built.
  - A noise barrier **SHOULD NOT** be built.
  - NO OPINION** on a noise barrier

If we do not receive a response from you, we will consider your vote to be "A noise barrier SHOULD NOT be built." If positive responses from all properties in the neighborhood (see attached map) who would benefit from a noise wall are less than 51%, we will consider there to be a lack of interest and a noise barrier will not be built.

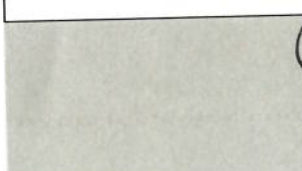
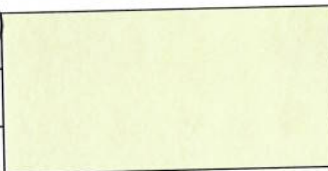
Please indicate your 1<sup>st</sup>, 2<sup>nd</sup>, and 3<sup>rd</sup> choice for concrete texture and for concrete color by circling 1, 2, or 3 next to each texture/color choice:

CONCRETE TEXTURE CHOICE					
	1		1		1
	2		2		2
	3		3		3
Ashlar Stone Texture		Dry Stack Texture		Fieldstone Texture	
CONCRETE COLOR CHOICE					
	1		1		1
	2		2		2
	3		3		3
Grey		Beige		Tan	

Additional Comments:

---

Thank you for your time and consideration. Please return this survey using the enclosed postage-provided envelope.





# NOISE WALL SURVEY

Ohio Department of Transportation District #3  
906 Clark Avenue  
Ashland, OH 44805

Levi Wingler, Environmental Specialist  
Levi.Wingler@dot.ohio.gov  
(419) 207-7171

## I-90 Expansion, LOR-I90-10.76, Project PID: 107714 Barrier G

You are receiving this survey because ODOT has determined your property would receive an acoustic benefit from a proposed noise barrier if one were to be constructed. Responses to this questionnaire will be used to determine whether a noise barrier should be built and, if so, what the portion of the proposed noise barrier facing your property should look like.

Printed Name: Alissa Kiktavy  
 Signature: *Alissa Kiktavy*  
 Address: 38800 Renwood Ave Avon, OH  
 Email Address: (optional) akiktavy@gmail.com  
 Phone: (optional) 330.284.2290

**Please check one:**





- I own and live at the property.
- I rent/lease the property.
- I own but do NOT live at the property.

**Please check one:**

- A noise barrier **SHOULD** be built. *Please!*
- A noise barrier **SHOULD NOT** be built.
- NO OPINION** on a noise barrier

If we do not receive a response from you, we will consider your vote to be "A noise barrier SHOULD NOT be built." If positive responses from all properties in the neighborhood (see attached map) who would benefit from a noise wall are less than 51%, we will consider there to be a lack of interest and a noise barrier will not be built.

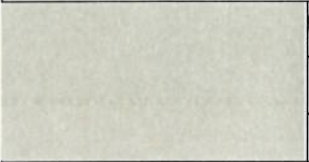
Please indicate your 1<sup>st</sup>, 2<sup>nd</sup>, and 3<sup>rd</sup> choice for concrete texture and for concrete color by circling 1, 2, or 3 next to each texture/color choice:

CONCRETE TEXTURE CHOICE					
	1		1		1
	2		2		2
	3		3		3
Ashlar Stone Texture		Dry Stack Texture		Fieldstone Texture	
CONCRETE COLOR CHOICE					
	1		1		1
	2		2		2
	3		3		3
Grey		Beige		Tan	

Additional Comments:

---

---

*Thank you for your time and consideration. Please return this survey using the enclosed postage-provided envelope.*



# NOISE WALL SURVEY

Ohio Department of Transportation District #3  
906 Clark Avenue  
Ashland, OH 44805

Levi Wingler, Environmental Specialist  
Levi.Wingler@dot.ohio.gov  
(419) 207-7171

## I-90 Expansion, LOR-I90-10.76, Project PID: 107714 Barrier G

You are receiving this survey because ODOT has determined your property would receive an acoustic benefit from a proposed noise barrier if one were to be constructed. Responses to this questionnaire will be used to determine whether a noise barrier should be built and, if so, what the portion of the proposed noise barrier facing your property should look like.

Printed Name:  
Signature:  
Address:  
Email Address: (optional)  
Phone: (optional)

*Jim Cowley*  
*Jim Cowley*  
*38810 Carmel drive, Avon, oh.*

**Please check one:**





- I own and live at the property.
- I rent/lease the property.
- I own but do NOT live at the property.

**Please check one:**

- A noise barrier **SHOULD** be built.
- A noise barrier **SHOULD NOT** be built.
- NO OPINION** on a noise barrier

If we do not receive a response from you, we will consider your vote to be "A noise barrier SHOULD NOT be built." If positive responses from all properties in the neighborhood (see attached map) who would benefit from a noise wall are less than 51%, we will consider there to be a lack of interest and a noise barrier will not be built.

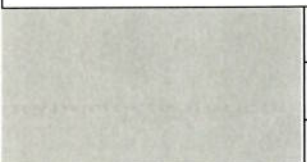
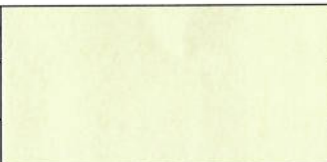
Please indicate your 1<sup>st</sup>, 2<sup>nd</sup>, and 3<sup>rd</sup> choice for concrete texture and for concrete color by circling 1, 2, or 3 next to each texture/color choice:

CONCRETE TEXTURE CHOICE					
	1		1		1
	2		2		2
	3		3		3
Ashlar Stone Texture		Dry Stack Texture		Fieldstone Texture	
CONCRETE COLOR CHOICE					
	1		1		1
	2		2		2
	3		3		3
Grey		Beige		Tan	

Additional Comments:

---

Thank you for your time and consideration. Please return this survey using the enclosed postage-provided envelope.





# NOISE WALL SURVEY

Ohio Department of Transportation District #3  
906 Clark Avenue  
Ashland, OH 44805

Levi Wingler, Environmental Specialist  
Levi.Wingler@dot.ohio.gov  
(419) 207-7171

## I-90 Expansion, LOR-I90-10.76, Project PID: 107714 Barrier G

You are receiving this survey because ODOT has determined your property would receive an acoustic benefit from a proposed noise barrier if one were to be constructed. Responses to this questionnaire will be used to determine whether a noise barrier should be built and, if so, what the portion of the proposed noise barrier facing your property should look like.

Printed Name:

NEAL D. NEMETH

Signature:

Address:

2390 DecRField DR, Aven. OH 44011

Email Address: (optional)

Phone: (optional)

**Please check one:**





- I own and live at the property.
- I rent/lease the property.
- I own but do NOT live at the property.

**Please check one:**

- A noise barrier **SHOULD** be built.
- A noise barrier **SHOULD NOT** be built.
- NO OPINION** on a noise barrier

If we do not receive a response from you, we will consider your vote to be "A noise barrier SHOULD NOT be built." If positive responses from all properties in the neighborhood (see attached map) who would benefit from a noise wall are less than 51%, we will consider there to be a lack of interest and a noise barrier will not be built.

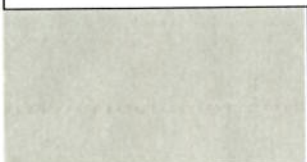
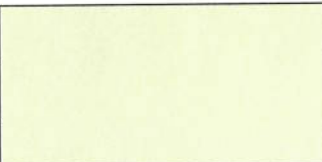
Please indicate your 1<sup>st</sup>, 2<sup>nd</sup>, and 3<sup>rd</sup> choice for concrete texture and for concrete color by circling 1, 2, or 3 next to each texture/color choice:

CONCRETE TEXTURE CHOICE					
	1		1		1
	2		2		2
	3		3		3
Ashlar Stone Texture		Dry Stack Texture		Fieldstone Texture	
CONCRETE COLOR CHOICE					
	1		1		1
	2		2		2
	3		3		3
Grey		Beige		Tan	

Additional Comments:

Thank you for your time and consideration. Please return this survey using the enclosed postage-provided envelope.



# NOISE WALL SURVEY

Ohio Department of Transportation District #3  
906 Clark Avenue  
Ashland, OH 44805

Levi Wingler, Environmental Specialist  
Levi.Wingler@dot.ohio.gov  
(419) 207-7171

## I-90 Expansion, LOR-I90-10.76, Project PID: 107714 Barrier G

You are receiving this survey because ODOT has determined your property would receive an acoustic benefit from a proposed noise barrier if one were to be constructed. Responses to this questionnaire will be used to determine whether a noise barrier should be built and, if so, what the portion of the proposed noise barrier facing your property should look like.

Printed Name: \_\_\_\_\_

Signature: \_\_\_\_\_

Address: \_\_\_\_\_

Email Address: (optional) \_\_\_\_\_

Phone: (optional) \_\_\_\_\_

*Kathleen Quijano*  
*Kathleen Quijano*  
*24816 Daegen Dr. Avon, OH 44201*  
*(440) 823 9498*

**Please check one:**





- I own and live at the property.
- I rent/lease the property.
- I own but do NOT live at the property.

**Please check one:**

- A noise barrier **SHOULD** be built.
- A noise barrier **SHOULD NOT** be built.
- NO OPINION** on a noise barrier

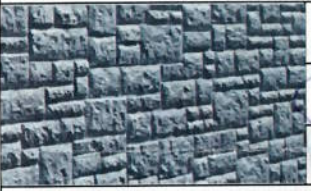
If we do not receive a response from you, we will consider your vote to be "A noise barrier SHOULD NOT be built." If positive responses from all properties in the neighborhood (see attached map) who would benefit from a noise wall are less than 51%, we will consider there to be a lack of interest and a noise barrier will not be built.

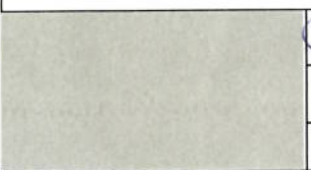
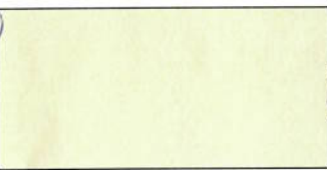
Please indicate your 1<sup>st</sup>, 2<sup>nd</sup>, and 3<sup>rd</sup> choice for concrete texture and for concrete color by circling 1, 2, or 3 next to each texture/color choice:

CONCRETE TEXTURE CHOICE					
	1		1		1
	2		2		2
	3		3		3
Ashlar Stone Texture		Dry Stack Texture		Fieldstone Texture	
CONCRETE COLOR CHOICE					
	1		1		1
	2		2		2
	3		3		3
Grey		Beige		Tan	

Additional Comments:

---

---

*Thank you for your time and consideration. Please return this survey using the enclosed postage-provided envelope.*





# NOISE WALL SURVEY

Ohio Department of Transportation District #3  
906 Clark Avenue  
Ashland, OH 44805

Levi Wingler, Environmental Specialist  
Levi.Wingler@dot.ohio.gov  
(419) 207-7171

## I-90 Expansion, LOR-I90-10.76, Project PID: 107714 Barrier G

You are receiving this survey because ODOT has determined your property would receive an acoustic benefit from a proposed noise barrier if one were to be constructed. Responses to this questionnaire will be used to determine whether a noise barrier should be built and, if so, what the portion of the proposed noise barrier facing your property should look like.

Printed Name:

Hana Almomani

Signature:

*Hana Almomani*

Address:

2497 Fairfield Dr.

Email Address: (optional)

\_\_\_\_\_

Phone: (optional)

614-264-3881

**Please check one:**





- I own and live at the property.
- I rent/lease the property.
- I own but do NOT live at the property.

**Please check one:**

- A noise barrier **SHOULD** be built.
- A noise barrier **SHOULD NOT** be built.
- NO OPINION** on a noise barrier

If we do not receive a response from you, we will consider your vote to be "A noise barrier SHOULD NOT be built." If positive responses from all properties in the neighborhood (see attached map) who would benefit from a noise wall are less than 51%, we will consider there to be a lack of interest and a noise barrier will not be built.

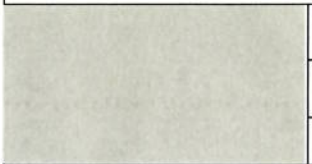
Please indicate your 1<sup>st</sup>, 2<sup>nd</sup>, and 3<sup>rd</sup> choice for concrete texture and for concrete color by circling 1, 2, or 3 next to each texture/color choice:

CONCRETE TEXTURE CHOICE					
	1		①		1
	②		2		2
	3		3		3
Ashlar Stone Texture		Dry Stack Texture		Fieldstone Texture	
CONCRETE COLOR CHOICE					
	1		1		1
	2		2		2
	3		3		③
Grey		Beige		Tan	

Additional Comments:

\_\_\_\_\_

*Thank you for your time and consideration. Please return this survey using the enclosed postage-provided envelope.*



# NOISE WALL SURVEY

Ohio Department of Transportation District #3  
906 Clark Avenue  
Ashland, OH 44805

Levi Wingler, Environmental Specialist  
Levi.Wingler@dot.ohio.gov  
(419) 207-7171

I-90 Expansion, LOR-I90-10.76, Project PID: 107714 Barrier G

You are receiving this survey because ODOT has determined your property would receive an acoustic benefit from a proposed noise barrier if one were to be constructed. Responses to this questionnaire will be used to determine whether a noise barrier should be built and, if so, what the portion of the proposed noise barrier facing your property should look like.

Printed Name:

VINCENT & CHRISTINE SACCARDI

Signature:

*[Handwritten Signature]*

Address:

2498 FAIRFIELD DRIVE

Email Address: (optional)

VNSACCARDI@GMAIL.COM

Phone: (optional)

440-242-7312

Please check one:





- I own and live at the property.
- I rent/lease the property.
- I own but do NOT live at the property.

Please check one:

- A noise barrier **SHOULD** be built.
- A noise barrier **SHOULD NOT** be built.
- NO OPINION** on a noise barrier

If we do not receive a response from you, we will consider your vote to be "A noise barrier SHOULD NOT be built." If positive responses from all properties in the neighborhood (see attached map) who would benefit from a noise wall are less than 51%, we will consider there to be a lack of interest and a noise barrier will not be built.

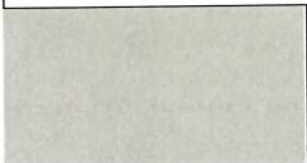
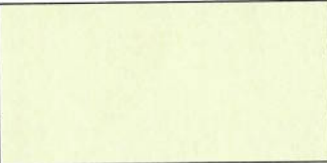
Please indicate your 1<sup>st</sup>, 2<sup>nd</sup>, and 3<sup>rd</sup> choice for concrete texture and for concrete color by circling 1, 2, or 3 next to each texture/color choice:

CONCRETE TEXTURE CHOICE					
	1		1		①
	2		②		2
	③		3		3
Ashlar Stone Texture		Dry Stack Texture		Fieldstone Texture	
CONCRETE COLOR CHOICE					
	1		1		①
	2		②		2
	③		3		3
Grey		Beige		Tan	

Additional Comments:

We have talked to many neighbors, and all we've talked to support the wall/noise barrier. Please build it! Thanks!

Thank you for your time and consideration. Please return this survey using the enclosed postage-provided envelope.





# NOISE WALL SURVEY

Ohio Department of Transportation District #3  
906 Clark Avenue  
Ashland, OH 44805

Levi Wingler, Environmental Specialist  
Levi.Wingler@dot.ohio.gov  
(419) 207-7171

## I-90 Expansion, LOR-I90-10.76, Project PID: 107714 Barrier G

You are receiving this survey because ODOT has determined your property would receive an acoustic benefit from a proposed noise barrier if one were to be constructed. Responses to this questionnaire will be used to determine whether a noise barrier should be built and, if so, what the portion of the proposed noise barrier facing your property should look like.

Printed Name: Lewis Doering  
 Signature: Lewis Doering  
 Address: 3223 Squoira Ct, Avon, OH 44011  
 Email Address: (optional) Lgdoering@aol.com  
 Phone: (optional) \_\_\_\_\_

**Please check one:**





- I own and live at the property.
- I rent/lease the property.
- I own but do NOT live at the property.

**Please check one:**

- A noise barrier **SHOULD** be built. *A*
- A noise barrier **SHOULD NOT** be built.
- NO OPINION** on a noise barrier

If we do not receive a response from you, we will consider your vote to be "A noise barrier SHOULD NOT be built." If positive responses from all properties in the neighborhood (see attached map) who would benefit from a noise wall are less than 51%, we will consider there to be a lack of interest and a noise barrier will not be built.

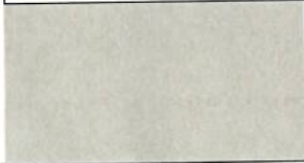
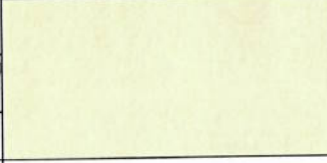
Please indicate your 1<sup>st</sup>, 2<sup>nd</sup>, and 3<sup>rd</sup> choice for concrete texture and for concrete color by circling 1, 2, or 3 next to each texture/color choice:

CONCRETE TEXTURE CHOICE					
	1		1		1
	2		2		2
	3		3		3
Ashlar Stone Texture		Dry Stack Texture		Fieldstone Texture	
CONCRETE COLOR CHOICE					
	1		1		1
	2		2		2
	3		3		3
Grey		Beige		Tan	

Additional Comments: Please Now!

Thank you for your time and consideration. Please return this survey using the enclosed postage-provided envelope.



# NOISE WALL SURVEY

Ohio Department of Transportation District #3  
906 Clark Avenue  
Ashland, OH 44805

Levi Wingler, Environmental Specialist  
Levi.Wingler@dot.ohio.gov  
(419) 207-7171

## I-90 Expansion, LOR-I90-10.76, Project PID: 107714 Barrier G

You are receiving this survey because ODOT has determined your property would receive an acoustic benefit from a proposed noise barrier if one were to be constructed. Responses to this questionnaire will be used to determine whether a noise barrier should be built and, if so, what the portion of the proposed noise barrier facing your property should look like.

Printed Name: Chriss Slabaugh  
 Signature: Chriss Slabaugh  
 Address: 2507 Daegan Dr. Avon, OH 44011  
 Email Address: (optional) Chriss2279@gmail.com  
 Phone: (optional) \_\_\_\_\_

**Please check one:**





- I own and live at the property.
- I rent/lease the property.
- I own but do NOT live at the property.

**Please check one:**

- A noise barrier **SHOULD** be built.
- A noise barrier **SHOULD NOT** be built.
- NO OPINION** on a noise barrier

If we do not receive a response from you, we will consider your vote to be "A noise barrier SHOULD NOT be built." If positive responses from all properties in the neighborhood (see attached map) who would benefit from a noise wall are less than 51%, we will consider there to be a lack of interest and a noise barrier will not be built.

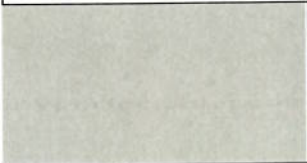
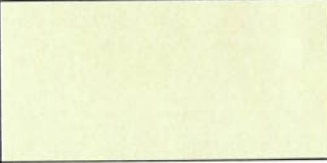
Please indicate your 1<sup>st</sup>, 2<sup>nd</sup>, and 3<sup>rd</sup> choice for concrete texture and for concrete color by circling 1, 2, or 3 next to each texture/color choice:

CONCRETE TEXTURE CHOICE					
	1		1		①
	②		2		2
	3		③		3
Ashlar Stone Texture		Dry Stack Texture		Fieldstone Texture	
CONCRETE COLOR CHOICE					
	1		1		①
	②		2		2
	3		③		3
Grey		Beige		Tan	

Additional Comments:

\_\_\_\_\_

Thank you for your time and consideration. Please return this survey using the enclosed postage-provided envelope.





# NOISE WALL SURVEY

Ohio Department of Transportation District #3  
906 Clark Avenue  
Ashland, OH 44805

Levi Wingler, Environmental Specialist  
Levi.Wingler@dot.ohio.gov  
(419) 207-7171

## I-90 Expansion, LOR-190-10.76, Project PID: 107714 Barrier G

You are receiving this survey because ODOT has determined your property would receive an acoustic benefit from a proposed noise barrier if one were to be constructed. Responses to this questionnaire will be used to determine whether a noise barrier should be built and, if so, what the portion of the proposed noise barrier facing your property should look like.

Printed Name:  
Signature:  
Address:  
Email Address: (optional)  
Phone: (optional)

John + Melissa Kruszka  
[Signature]  
2508 Fairfield Dr, Avon  
kruszka@roadrunner.com

**Please check one:**







- I own and live at the property.
- I rent/lease the property.
- I own but do NOT live at the property.

**Please check one:**

- A noise barrier **SHOULD** be built.
- A noise barrier **SHOULD NOT** be built.
- NO OPINION** on a noise barrier

If we do not receive a response from you, we will consider your vote to be "A noise barrier SHOULD NOT be built." If positive responses from all properties in the neighborhood (see attached map) who would benefit from a noise wall are less than 51%, we will consider there to be a lack of interest and a noise barrier will not be built.

Please indicate your 1<sup>st</sup>, 2<sup>nd</sup>, and 3<sup>rd</sup> choice for concrete texture and for concrete color by circling 1, 2, or 3 next to each texture/color choice:

CONCRETE TEXTURE CHOICE					
	1		1		1
	2		2		2
	3		3		3
Ashlar Stone Texture		Dry Stack Texture		Fieldstone Texture	
CONCRETE COLOR CHOICE					
	1		1		1
	2		2		2
	3		3		3
Grey		Beige		Tan	

**Additional Comments:**

Please approve wall. At times noise is extremely loud, especially semi's and motorcycles.

Thank you for your time and consideration. Please return this survey using the enclosed postage-provided envelope.



# NOISE WALL SURVEY

Ohio Department of Transportation District #3  
906 Clark Avenue  
Ashland, OH 44805

Levi Wingler, Environmental Specialist  
Levi.Wingler@dot.ohio.gov  
(419) 207-7171

## I-90 Expansion, LOR-I90-10.76, Project PID: 107714 Barrier G

You are receiving this survey because ODOT has determined your property would receive an acoustic benefit from a proposed noise barrier if one were to be constructed. Responses to this questionnaire will be used to determine whether a noise barrier should be built and, if so, what the portion of the proposed noise barrier facing your property should look like.

Printed Name:

Signature:

Address:

Email Address: (optional)

Phone: (optional)

*Kate Belsheim*  
*[Signature]*  
*2317 Sequoia Ct., Avon, OH*

### Please check one:





- I own and live at the property.
- I rent/lease the property.
- I own but do NOT live at the property.

### Please check one:

- A noise barrier **SHOULD** be built.
- A noise barrier **SHOULD NOT** be built.
- NO OPINION** on a noise barrier

If we do not receive a response from you, we will consider your vote to be "A noise barrier SHOULD NOT be built." If positive responses from all properties in the neighborhood (see attached map) who would benefit from a noise wall are less than 51%, we will consider there to be a lack of interest and a noise barrier will not be built.

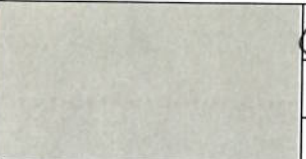
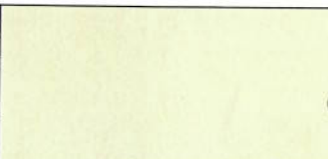
Please indicate your 1<sup>st</sup>, 2<sup>nd</sup>, and 3<sup>rd</sup> choice for concrete texture and for concrete color by circling 1, 2, or 3 next to each texture/color choice:

CONCRETE TEXTURE CHOICE					
	1		①		1
	②		2		2
	3		3		③
Ashlar Stone Texture		Dry Stack Texture		Fieldstone Texture	
CONCRETE COLOR CHOICE					
	①		1		1
	2		②		2
	3		3		③
Grey		Beige		Tan	

Additional Comments:

Thank you for your time and consideration. Please return this survey using the enclosed postage-provided envelope.





# NOISE WALL SURVEY

Ohio Department of Transportation District #3  
906 Clark Avenue  
Ashland, OH 44805

Levi Wingler, Environmental Specialist  
Levi.Wingler@dot.ohio.gov  
(419) 207-7171

## I-90 Expansion, LOR-I90-10.76, Project PID: 107714 Barrier G

You are receiving this survey because ODOT has determined your property would receive an acoustic benefit from a proposed noise barrier if one were to be constructed. Responses to this questionnaire will be used to determine whether a noise barrier should be built and, if so, what the portion of the proposed noise barrier facing your property should look like.

Printed Name: \_\_\_\_\_  
 Signature: Chelsea Dettorre  
 Address: 38795 Carmel Drive  
 Email Address: (optional) \_\_\_\_\_  
 Phone: (optional) (4)453-3377

**Please check one:**





- I own and live at the property.
- I rent/lease the property.
- I own but do NOT live at the property.

**Please check one:**

- A noise barrier **SHOULD** be built.
- A noise barrier **SHOULD NOT** be built.
- NO OPINION** on a noise barrier

If we do not receive a response from you, we will consider your vote to be "A noise barrier SHOULD NOT be built." If positive responses from all properties in the neighborhood (see attached map) who would benefit from a noise wall are less than 51%, we will consider there to be a lack of interest and a noise barrier will not be built.

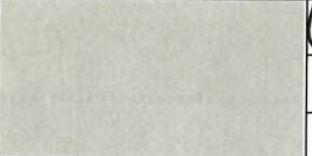
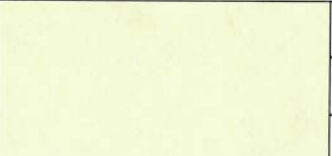
Please indicate your 1<sup>st</sup>, 2<sup>nd</sup>, and 3<sup>rd</sup> choice for concrete texture and for concrete color by circling 1, 2, or 3 next to each texture/color choice:

CONCRETE TEXTURE CHOICE					
	1		<u>1</u>		1
	2		2		<u>2</u>
	<u>3</u>		3		3
Ashlar Stone Texture		Dry Stack Texture		Fieldstone Texture	
CONCRETE COLOR CHOICE					
	<u>1</u>		1		1
	2		2		<u>2</u>
	3		<u>3</u>		3
Grey		Beige		Tan	

Additional Comments:

Thank you for your time and consideration. Please return this survey using the enclosed postage-provided envelope.



# NOISE WALL SURVEY

Ohio Department of Transportation District #3  
906 Clark Avenue  
Ashland, OH 44805

Levi Wingler, Environmental Specialist  
Levi.Wingler@dot.ohio.gov  
(419) 207-7171

## I-90 Expansion, LOR-I90-10.76, Project PID: 107714 Barrier G

You are receiving this survey because ODOT has determined your property would receive an acoustic benefit from a proposed noise barrier if one were to be constructed. Responses to this questionnaire will be used to determine whether a noise barrier should be built and, if so, what the portion of the proposed noise barrier facing your property should look like.

Printed Name:  
Signature:  
Address:  
Email Address: (optional)  
Phone: (optional)

Mary Lou + Donald Ehrle  
Mary Lou + Donald Ehrle  
2448 Fairfield Drive, AVON 44011

**Please check one:**





- I own and live at the property.
- I rent/lease the property.
- I own but do NOT live at the property.

**Please check one:**

- A noise barrier **SHOULD** be built.
- A noise barrier **SHOULD NOT** be built.
- NO OPINION** on a noise barrier

If we do not receive a response from you, we will consider your vote to be "A noise barrier SHOULD NOT be built." If positive responses from all properties in the neighborhood (see attached map) who would benefit from a noise wall are less than 51%, we will consider there to be a lack of interest and a noise barrier will not be built.

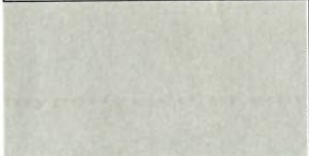
Please indicate your 1<sup>st</sup>, 2<sup>nd</sup>, and 3<sup>rd</sup> choice for concrete texture and for concrete color by circling 1, 2, or 3 next to each texture/color choice:

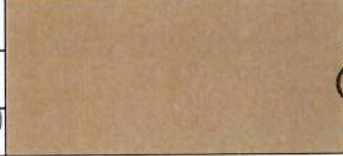
CONCRETE TEXTURE CHOICE					
	1		1		1
	2		2		2
	3		3		3
Ashlar Stone Texture		Dry Stack Texture		Fieldstone Texture	
CONCRETE COLOR CHOICE					
	1		1		1
	2		2		2
	3		3		3
Grey		Beige		Tan	

Additional Comments:

Thank you for your time and consideration. Please return this survey using the enclosed postage-provided envelope.





# NOISE WALL SURVEY

Ohio Department of Transportation District #3  
906 Clark Avenue  
Ashland, OH 44805

Levi Wingler, Environmental Specialist  
Levi.Wingler@dot.ohio.gov  
(419) 207-7171

I-90 Expansion, LOR-I90-10.76, Project PID: 107714 Barrier G

You are receiving this survey because ODOT has determined your property would receive an acoustic benefit from a proposed noise barrier if one were to be constructed. Responses to this questionnaire will be used to determine whether a noise barrier should be built and, if so, what the portion of the proposed noise barrier facing your property should look like.

Printed Name:

Erik and Jessica Krzynowek

Signature:

[Signature]

Address:

2447 Fairfield Drive Aven OH 44011

Email Address: (optional)

Jessica.Krzynowek@gmail.com

Phone: (optional)

Please check one:





- I own and live at the property.
- I rent/lease the property.
- I own but do NOT live at the property.

Please check one:

- A noise barrier **SHOULD** be built.
- A noise barrier **SHOULD NOT** be built.
- NO OPINION** on a noise barrier

If we do not receive a response from you, we will consider your vote to be "A noise barrier SHOULD NOT be built." If positive responses from all properties in the neighborhood (see attached map) who would benefit from a noise wall are less than 51%, we will consider there to be a lack of interest and a noise barrier will not be built.

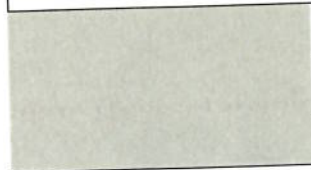
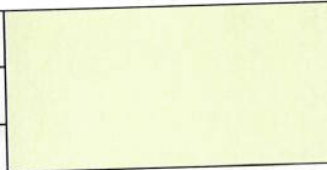
Please indicate your 1<sup>st</sup>, 2<sup>nd</sup>, and 3<sup>rd</sup> choice for concrete texture and for concrete color by circling 1, 2, or 3 next to each texture/color choice:

CONCRETE TEXTURE CHOICE					
	1		1		1
	2		2		2
	3		3		3
Ashlar Stone Texture		Dry Stack Texture		Fieldstone Texture	
CONCRETE COLOR CHOICE					
	1		1		1
	2		2		2
	3		3		3
Grey		Beige		Tan	

Additional Comments:

Thank you for your time and consideration. Please return this survey using the enclosed postage-provided envelope.



# NOISE WALL SURVEY

Ohio Department of Transportation District #3  
906 Clark Avenue  
Ashland, OH 44805

Levi Wingler, Environmental Specialist  
Levi.Wingler@dot.ohio.gov  
(419) 207-7171

## I-90 Expansion, LOR-I90-10.76, Project PID: 107714 Barrier G

You are receiving this survey because ODOT has determined your property would receive an acoustic benefit from a proposed noise barrier if one were to be constructed. Responses to this questionnaire will be used to determine whether a noise barrier should be built and, if so, what the portion of the proposed noise barrier facing your property should look like.

Printed Name:

KUMAR S NALE

Signature:

Address:

2372 DEERFIELD DRIVE AVON OH 44011

Email Address: (optional)

KUMAR.NALE@YAHOO.COM

Phone: (optional)

216-533-2762

### Please check one:





- I own and live at the property.
- I rent/lease the property.
- I own but do NOT live at the property.

### Please check one:

- A noise barrier **SHOULD** be built.
- A noise barrier **SHOULD NOT** be built.
- NO OPINION** on a noise barrier

If we do not receive a response from you, we will consider your vote to be "A noise barrier SHOULD NOT be built." If positive responses from all properties in the neighborhood (see attached map) who would benefit from a noise wall are less than 51%, we will consider there to be a lack of interest and a noise barrier will not be built.

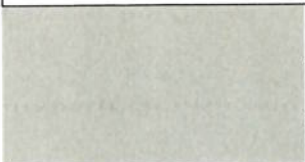
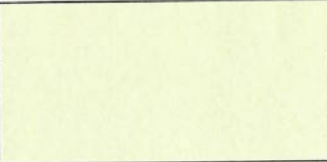
Please indicate your 1<sup>st</sup>, 2<sup>nd</sup>, and 3<sup>rd</sup> choice for concrete texture and for concrete color by circling 1, 2, or 3 next to each texture/color choice:

CONCRETE TEXTURE CHOICE					
	1		①		1
	②		2		2
	3		3		③
Ashlar Stone Texture		Dry Stack Texture		Fieldstone Texture	
CONCRETE COLOR CHOICE					
	①		1		1
	2		②		2
	3		3		③
Grey		Beige		Tan	

Additional Comments:

---

Thank you for your time and consideration. Please return this survey using the enclosed postage-provided envelope.





# NOISE WALL SURVEY

Ohio Department of Transportation District #3  
906 Clark Avenue  
Ashland, OH 44805

Levi Wingler, Environmental Specialist  
Levi.Wingler@dot.ohio.gov  
(419) 207-7171

## I-90 Expansion, LOR-I90-10.76, Project PID: 107714 Barrier G

You are receiving this survey because ODOT has determined your property would receive an acoustic benefit from a proposed noise barrier if one were to be constructed. Responses to this questionnaire will be used to determine whether a noise barrier should be built and, if so, what the portion of the proposed noise barrier facing your property should look like.

Printed Name:

GINA M CAROSCIO

Signature:

G.M. Caroscio

Address:

2360 DEERFIELD DR. AVON OH 44011

Email Address: (optional)

GINA.CAROSCIO@gmail.com

Phone: (optional)

440.263.4606

**Please check one:**





- I own and live at the property.
- I rent/lease the property.
- I own but do NOT live at the property.

**Please check one:**

- A noise barrier **SHOULD** be built. **YES!**
- A noise barrier **SHOULD NOT** be built.
- NO OPINION** on a noise barrier

If we do not receive a response from you, we will consider your vote to be "A noise barrier SHOULD NOT be built." If positive responses from all properties in the neighborhood (see attached map) who would benefit from a noise wall are less than 51%, we will consider there to be a lack of interest and a noise barrier will not be built.

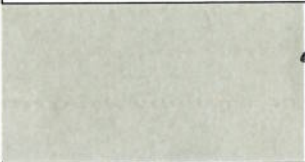
Please indicate your 1<sup>st</sup>, 2<sup>nd</sup>, and 3<sup>rd</sup> choice for concrete texture and for concrete color by circling 1, 2, or 3 next to each texture/color choice:

CONCRETE TEXTURE CHOICE					
	1		<del>1</del>		1
	<del>2</del>		2		2
	3		3		<del>3</del>
Ashlar Stone Texture		Dry Stack Texture		Fieldstone Texture	
CONCRETE COLOR CHOICE					
	<del>1</del>		1		1
	2		2		<del>2</del>
	3		<del>3</del>		3
Grey		Beige		Tan	

Additional Comments:

PLEASE! THIS IS REALLY NEEDED!

Thank you for your time and consideration. Please return this survey using the enclosed postage-provided envelope.



# NOISE WALL SURVEY

Ohio Department of Transportation District #3  
906 Clark Avenue  
Ashland, OH 44805

Levi Wingler, Environmental Specialist  
Levi.Wingler@dot.ohio.gov  
(419) 207-7171

## I-90 Expansion, LOR-I90-10.76, Project PID: 107714 Barrier G

You are receiving this survey because ODOT has determined your property would receive an acoustic benefit from a proposed noise barrier if one were to be constructed. Responses to this questionnaire will be used to determine whether a noise barrier should be built and, if so, what the portion of the proposed noise barrier facing your property should look like.

Printed Name: Leather White  
 Signature: *Leather White*  
 Address: 2517 Daegan Dr. Avon, OH 44011  
 Email Address: (optional) hwhite7999@gmail.com  
 Phone: (optional) 440-308-7399

**Please check one:**





- I own and live at the property.
- I rent/lease the property.
- I own but do NOT live at the property.

**Please check one:**

- A noise barrier **SHOULD** be built.
- A noise barrier **SHOULD NOT** be built.
- NO OPINION** on a noise barrier

If we do not receive a response from you, we will consider your vote to be "A noise barrier SHOULD NOT be built." If positive responses from all properties in the neighborhood (see attached map) who would benefit from a noise wall are less than 51%, we will consider there to be a lack of interest and a noise barrier will not be built.

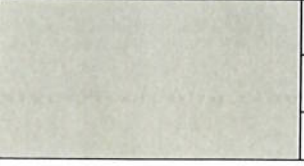
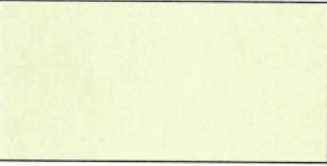
Please indicate your 1<sup>st</sup>, 2<sup>nd</sup>, and 3<sup>rd</sup> choice for concrete texture and for concrete color by circling 1, 2, or 3 next to each texture/color choice:

CONCRETE TEXTURE CHOICE					
	1		1		1
	2		2		2
	3		3		3
Ashlar Stone Texture		Dry Stack Texture		Fieldstone Texture	
CONCRETE COLOR CHOICE					
	1		1		1
	2		2		2
	3		3		3
Grey		Beige		Tan	

Additional Comments:

*Thank you for your time and consideration. Please return this survey using the enclosed postage-provided envelope.*





# NOISE WALL SURVEY

Ohio Department of Transportation District #3  
906 Clark Avenue  
Ashland, OH 44805

Levi Wingler, Environmental Specialist  
Levi.Wingler@dot.ohio.gov  
(419) 207-7171

## I-90 Expansion, LOR-I90-10.76, Project PID: 107714 Barrier G

You are receiving this survey because ODOT has determined your property would receive an acoustic benefit from a proposed noise barrier if one were to be constructed. Responses to this questionnaire will be used to determine whether a noise barrier should be built and, if so, what the portion of the proposed noise barrier facing your property should look like.

Printed Name:

Steven Karam + Kimberly Karam

Signature:

*Steven Karam + Kimberly Karam*

Address:

2478 Fairfield Dr Avon OH 44011

Email Address: (optional)

Phone: (optional)

### Please check one:





- I own and live at the property.
- I rent/lease the property.
- I own but do **NOT** live at the property.

### Please check one:

- A noise barrier **SHOULD** be built.
- A noise barrier **SHOULD NOT** be built.
- NO OPINION** on a noise barrier

If we do not receive a response from you, we will consider your vote to be "A noise barrier SHOULD NOT be built." If positive responses from all properties in the neighborhood (see attached map) who would benefit from a noise wall are less than 51%, we will consider there to be a lack of interest and a noise barrier will not be built.

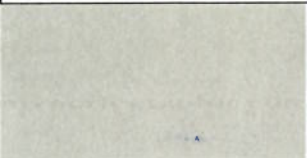
Please indicate your 1<sup>st</sup>, 2<sup>nd</sup>, and 3<sup>rd</sup> choice for concrete texture and for concrete color by circling 1, 2, or 3 next to each texture/color choice:

CONCRETE TEXTURE CHOICE					
	1		1		1
	2		2		2
	3		3		3
Ashlar Stone Texture		Dry Stack Texture		Fieldstone Texture	
CONCRETE COLOR CHOICE					
	1		1		1
	2		2		2
	3		3		3
Grey		Beige		Tan	

Additional Comments:

Thank you for your time and consideration. Please return this survey using the enclosed postage-provided envelope.



# NOISE WALL SURVEY

Ohio Department of Transportation District #3  
906 Clark Avenue  
Ashland, OH 44805

Levi Wingler, Environmental Specialist  
Levi.Wingler@dot.ohio.gov  
(419) 207-7171

## I-90 Expansion, LOR-I90-10.76, Project PID: 107714 Barrier G

You are receiving this survey because ODOT has determined your property would receive an acoustic benefit from a proposed noise barrier if one were to be constructed. Responses to this questionnaire will be used to determine whether a noise barrier should be built and, if so, what the portion of the proposed noise barrier facing your property should look like.

Printed Name:  
Signature:  
Address:  
Email Address: (optional)  
Phone: (optional)

Jennifer Demaline  
Jennifer Demaline  
39345 Lorreto Ct. Avon OH 44011  
jdemaline@jenniferdemaline@gmail.com  
440 263 8247

### Please check one:





- I own and live at the property.
- I rent/lease the property.
- I own but do NOT live at the property.

### Please check one:

- A noise barrier **SHOULD** be built.
- A noise barrier **SHOULD NOT** be built.
- NO OPINION** on a noise barrier

If we do not receive a response from you, we will consider your vote to be "A noise barrier SHOULD NOT be built." If positive responses from all properties in the neighborhood (see attached map) who would benefit from a noise wall are less than 51%, we will consider there to be a lack of interest and a noise barrier will not be built.

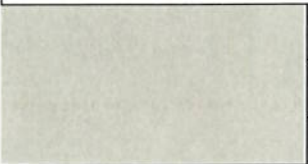
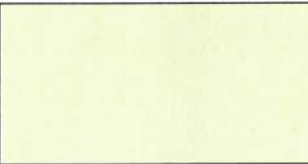
Please indicate your 1<sup>st</sup>, 2<sup>nd</sup>, and 3<sup>rd</sup> choice for concrete texture and for concrete color by circling 1, 2, or 3 next to each texture/color choice:

CONCRETE TEXTURE CHOICE					
	1		1		1
	2		2		2
	3		3		3
Ashlar Stone Texture		Dry Stack Texture		Fieldstone Texture	
CONCRETE COLOR CHOICE					
	1		1		1
	2		2		2
	3		3		3
Grey		Beige		Tan	

Additional Comments:

Thank you for considering the noise wall!

Thank you for your time and consideration. Please return this survey using the enclosed postage-provided envelope.





# NOISE WALL SURVEY

Ohio Department of Transportation District #3  
906 Clark Avenue  
Ashland, OH 44805

Levi Wingler, Environmental Specialist  
Levi.Wingler@dot.ohio.gov  
(419) 207-7171

## I-90 Expansion, LOR-I90-10.76, Project PID: 107714 Barrier G

You are receiving this survey because ODOT has determined your property would receive an acoustic benefit from a proposed noise barrier if one were to be constructed. Responses to this questionnaire will be used to determine whether a noise barrier should be built and, if so, what the portion of the proposed noise barrier facing your property should look like.

Printed Name:

CHING-FENG LAI

Signature:

*[Handwritten Signature]*

Address:

39357 Korado Ct, Avon OH 44011

Email Address: (optional)

Phone: (optional)

**Please check one:**





- I own and live at the property.
- I rent/lease the property.
- I own but do NOT live at the property.

**Please check one:**

- A noise barrier **SHOULD** be built.
- A noise barrier **SHOULD NOT** be built.
- NO OPINION** on a noise barrier

If we do not receive a response from you, we will consider your vote to be "A noise barrier SHOULD NOT be built." If positive responses from all properties in the neighborhood (see attached map) who would benefit from a noise wall are less than 51%, we will consider there to be a lack of interest and a noise barrier will not be built.

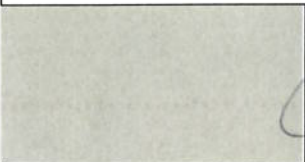
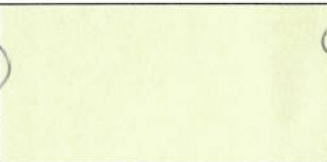
Please indicate your 1<sup>st</sup>, 2<sup>nd</sup>, and 3<sup>rd</sup> choice for concrete texture and for concrete color by circling 1, 2, or 3 next to each texture/color choice:

CONCRETE TEXTURE CHOICE					
	1		1		1
	2		2		2
	3		3		3
Ashlar Stone Texture		Dry Stack Texture		Fieldstone Texture	
CONCRETE COLOR CHOICE					
	1		1		1
	2		2		2
	3		3		3
Grey		Beige		Tan	

Additional Comments:

---

*Thank you for your time and consideration. Please return this survey using the enclosed postage-provided envelope.*



# NOISE WALL SURVEY

Ohio Department of Transportation District #3  
906 Clark Avenue  
Ashland, OH 44805

Levi Wingler, Environmental Specialist  
Levi.Wingler@dot.ohio.gov  
(419) 207-7171

## I-90 Expansion, LOR-I90-10.76, Project PID: 107714 Barrier G

You are receiving this survey because ODOT has determined your property would receive an acoustic benefit from a proposed noise barrier if one were to be constructed. Responses to this questionnaire will be used to determine whether a noise barrier should be built and, if so, what the portion of the proposed noise barrier facing your property should look like.

Printed Name: Maria Fernanda Camillo  
Signature: *Maria*  
Address: 2301 Sequoia Ct, Avon, OH  
Email Address: (optional) \_\_\_\_\_  
Phone: (optional) \_\_\_\_\_

**Please check one:**





- I own and live at the property.
- I rent/lease the property.
- I own but do **NOT** live at the property.

**Please check one:**

- A noise barrier **SHOULD** be built.
- A noise barrier **SHOULD NOT** be built.
- NO OPINION** on a noise barrier

If we do not receive a response from you, we will consider your vote to be "A noise barrier **SHOULD NOT** be built." If positive responses from all properties in the neighborhood (see attached map) who would benefit from a noise wall are less than 51%, we will consider there to be a lack of interest and a noise barrier will not be built.

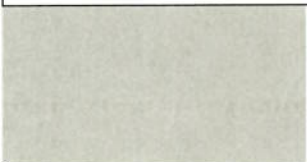
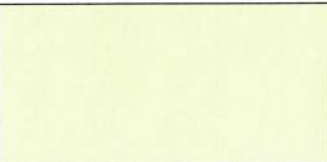
Please indicate your 1<sup>st</sup>, 2<sup>nd</sup>, and 3<sup>rd</sup> choice for concrete texture and for concrete color by circling 1, 2, or 3 next to each texture/color choice:

CONCRETE TEXTURE CHOICE					
	1		①		1
	②		2		2
	3		3		③
Ashlar Stone Texture		Dry Stack Texture		Fieldstone Texture	
CONCRETE COLOR CHOICE					
	①		1		1
	2		②		2
	3		3		③
Grey		Beige		Tan	

Additional Comments:

Thank you!

Thank you for your time and consideration. Please return this survey using the enclosed postage-provided envelope.





# NOISE WALL SURVEY

Ohio Department of Transportation District #3  
906 Clark Avenue  
Ashland, OH 44805

Levi Wingler, Environmental Specialist  
Levi.Wingler@dot.ohio.gov  
(419) 207-7171

I-90 Expansion, LOR-I90-10.76, Project PID: 107714 Barrier G

You are receiving this survey because ODOT has determined your property would receive an acoustic benefit from a proposed noise barrier if one were to be constructed. Responses to this questionnaire will be used to determine whether a noise barrier should be built and, if so, what the portion of the proposed noise barrier facing your property should look like.

Printed Name: Katharine McHale  
 Signature: *Katharine McHale*  
 Address: 38779 Carmel Dr., Avon, 44011  
 Email Address: (optional) \_\_\_\_\_  
 Phone: (optional) \_\_\_\_\_

**Please check one:**





- I own and live at the property.
- I rent/lease the property.
- I own but do **NOT** live at the property.

**Please check one:**

- A noise barrier **SHOULD** be built.
- A noise barrier **SHOULD NOT** be built.
- NO OPINION** on a noise barrier

If we do not receive a response from you, we will consider your vote to be "A noise barrier **SHOULD NOT** be built." If positive responses from all properties in the neighborhood (see attached map) who would benefit from a noise wall are less than 51%, we will consider there to be a lack of interest and a noise barrier will not be built.

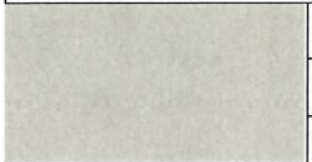
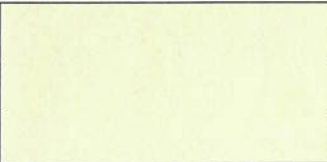
Please indicate your 1<sup>st</sup>, 2<sup>nd</sup>, and 3<sup>rd</sup> choice for concrete texture and for concrete color by circling 1, 2, or 3 next to each texture/color choice:

CONCRETE TEXTURE CHOICE					
	1		1		1
	2		2		2
	3		3		3
Ashlar Stone Texture		Dry Stack Texture		Fieldstone Texture	
CONCRETE COLOR CHOICE					
	1		1		1
	2		2		2
	3		3		3
Grey		Beige		Tan	

Additional Comments:

---

Thank you for your time and consideration. Please return this survey using the enclosed postage-provided envelope.



# NOISE WALL SURVEY

Ohio Department of Transportation District #3  
906 Clark Avenue  
Ashland, OH 44805

Levi Wingler, Environmental Specialist  
Levi.Wingler@dot.ohio.gov  
(419) 207-7171

## I-90 Expansion, LOR-I90-10.76, Project PID: 107714 Barrier G

You are receiving this survey because ODOT has determined your property would receive an acoustic benefit from a proposed noise barrier if one were to be constructed. Responses to this questionnaire will be used to determine whether a noise barrier should be built and, if so, what the portion of the proposed noise barrier facing your property should look like.

Printed Name:

AnnMarie Kolbi

Signature:

AnnMarie Kolbi

Address:

2309 Sequoia Ct Avon, OH 44011

Email Address: (optional)

Phone: (optional)

**Please check one:**





- I own and live at the property.
- I rent/lease the property.
- I own but do NOT live at the property.

**Please check one:**

- A noise barrier **SHOULD** be built.
- A noise barrier **SHOULD NOT** be built.
- NO OPINION** on a noise barrier

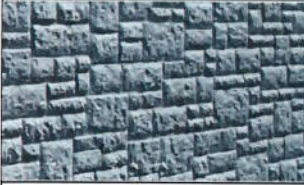
If we do not receive a response from you, we will consider your vote to be "A noise barrier SHOULD NOT be built." If positive responses from all properties in the neighborhood (see attached map) who would benefit from a noise wall are less than 51%, we will consider there to be a lack of interest and a noise barrier will not be built.

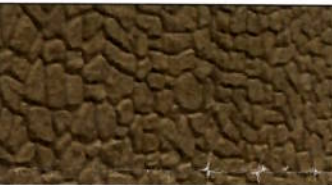
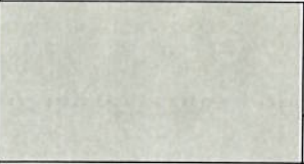
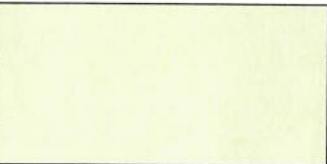
Please indicate your 1<sup>st</sup>, 2<sup>nd</sup>, and 3<sup>rd</sup> choice for concrete texture and for concrete color by circling 1, 2, or 3 next to each texture/color choice:

CONCRETE TEXTURE CHOICE					
	①		1		1
	2		②		2
	3		3		③
Ashlar Stone Texture		Dry Stack Texture		Fieldstone Texture	
CONCRETE COLOR CHOICE					
	①		1		1
	2		2		②
	3		③		3
Grey		Beige		Tan	

Additional Comments:

---

*Thank you for your time and consideration. Please return this survey using the enclosed postage-provided envelope.*





# NOISE WALL SURVEY

Ohio Department of Transportation District #3  
906 Clark Avenue  
Ashland, OH 44805

Levi Wingler, Environmental Specialist  
Levi.Wingler@dot.ohio.gov  
(419) 207-7171

## I-90 Expansion, LOR-I90-10.76, Project PID: 107714 Barrier G

You are receiving this survey because ODOT has determined your property would receive an acoustic benefit from a proposed noise barrier if one were to be constructed. Responses to this questionnaire will be used to determine whether a noise barrier should be built and, if so, what the portion of the proposed noise barrier facing your property should look like.

Printed Name:

Signature:

Address:

Email Address: (optional)

Phone: (optional)

*Amy Camp*  
*Amy Camp*  
*2547 Dorgan Dr Avon, OH 44011*  
*campfam2547@gmail.com*  
*440 724 1891*

Please check one:





- I own and live at the property.
- I rent/lease the property.
- I own but do NOT live at the property.

Please check one:

- A noise barrier SHOULD be built.
- A noise barrier SHOULD NOT be built.
- NO OPINION on a noise barrier

If we do not receive a response from you, we will consider your vote to be "A noise barrier SHOULD NOT be built." If positive responses from all properties in the neighborhood (see attached map) who would benefit from a noise wall are less than 51%, we will consider there to be a lack of interest and a noise barrier will not be built.

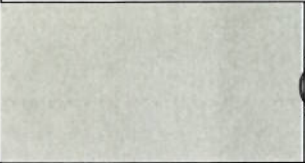
Please indicate your 1<sup>st</sup>, 2<sup>nd</sup>, and 3<sup>rd</sup> choice for concrete texture and for concrete color by circling 1, 2, or 3 next to each texture/color choice:

CONCRETE TEXTURE CHOICE					
	1		1		1
	2		2		2
	3		3		3
Ashlar Stone Texture		Dry Stack Texture		Fieldstone Texture	
CONCRETE COLOR CHOICE					
	1		1		1
	2		2		2
	3		3		3
Grey		Beige		Tan	

Additional Comments:

Thank you for your time and consideration. Please return this survey using the enclosed postage-provided envelope.



# NOISE WALL SURVEY

Ohio Department of Transportation District #3  
906 Clark Avenue  
Ashland, OH 44805

Levi Wingler, Environmental Specialist  
Levi.Wingler@dot.ohio.gov  
(419) 207-7171

## I-90 Expansion, LOR-I90-10.76, Project PID: 107714 Barrier G

You are receiving this survey because ODOT has determined your property would receive an acoustic benefit from a proposed noise barrier if one were to be constructed. Responses to this questionnaire will be used to determine whether a noise barrier should be built and, if so, what the portion of the proposed noise barrier facing your property should look like.

Printed Name:

Signature:

Address:

Email Address: (optional)

Phone: (optional)

*Kating Forster*  
*Kating Forster*  
*4339 Seguria Ct. Avon*

### Please check one:





- I own and live at the property.
- I rent/lease the property.
- I own but do **NOT** live at the property.

### Please check one:

- A noise barrier **SHOULD** be built.
- A noise barrier **SHOULD NOT** be built.
- NO OPINION** on a noise barrier

If we do not receive a response from you, we will consider your vote to be "A noise barrier SHOULD NOT be built." If positive responses from all properties in the neighborhood (see attached map) who would benefit from a noise wall are less than 51%, we will consider there to be a lack of interest and a noise barrier will not be built.

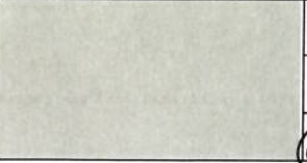
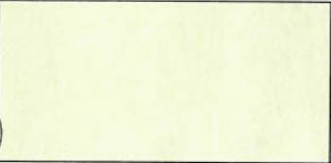
Please indicate your 1<sup>st</sup>, 2<sup>nd</sup>, and 3<sup>rd</sup> choice for concrete texture and for concrete color by circling 1, 2, or 3 next to each texture/color choice:

CONCRETE TEXTURE CHOICE					
	1		1		1
	2		2		2
	3		3		3
Ashlar Stone Texture		Dry Stack Texture		Fieldstone Texture	
CONCRETE COLOR CHOICE					
	1		1		1
	2		2		2
	3		3		3
Grey		Beige		Tan	

Additional Comments:

---

Thank you for your time and consideration. Please return this survey using the enclosed postage-provided envelope.





# NOISE WALL SURVEY

Ohio Department of Transportation District #3  
906 Clark Avenue  
Ashland, OH 44805

Levi Wingler, Environmental Specialist  
Levi.Wingler@dot.ohio.gov  
(419) 207-7171

## I-90 Expansion, LOR-I90-10.76, Project PID: 107714 Barrier G

You are receiving this survey because ODOT has determined your property would receive an acoustic benefit from a proposed noise barrier if one were to be constructed. Responses to this questionnaire will be used to determine whether a noise barrier should be built and, if so, what the portion of the proposed noise barrier facing your property should look like.

Printed Name:  
Signature:  
Address:  
Email Address: (optional)  
Phone: (optional)

Lewis Doering  
[Signature]  
2332 Sequoia Ct., Avon, Ohio 44011

**Please check one:**







- I own and live at the property.
- I rent/lease the property.
- I own but do **NOT** live at the property.

**Please check one:**

- A noise barrier **SHOULD** be built.
- A noise barrier **SHOULD NOT** be built.
- NO OPINION** on a noise barrier

If we do not receive a response from you, we will consider your vote to be "A noise barrier **SHOULD NOT** be built." If positive responses from all properties in the neighborhood (see attached map) who would benefit from a noise wall are less than 51%, we will consider there to be a lack of interest and a noise barrier will not be built.

Please indicate your 1<sup>st</sup>, 2<sup>nd</sup>, and 3<sup>rd</sup> choice for concrete texture and for concrete color by circling 1, 2, or 3 next to each texture/color choice:

CONCRETE TEXTURE CHOICE					
	1		1		1
	2		2		2
	3		3		3
Ashlar Stone Texture		Dry Stack Texture		Fieldstone Texture	
CONCRETE COLOR CHOICE					
	1		1		1
	2		2		2
	3		3		3
Grey		Beige		Tan	

Additional Comments:

---

Thank you for your time and consideration. Please return this survey using the enclosed postage-provided envelope.



# NOISE WALL SURVEY

Ohio Department of Transportation District #3  
906 Clark Avenue  
Ashland, OH 44805

Levi Wingler, Environmental Specialist  
Levi.Wingler@dot.ohio.gov  
(419) 207-7171

## I-90 Expansion, LOR-I90-10.76, Project PID: 107714 Barrier G

You are receiving this survey because ODOT has determined your property would receive an acoustic benefit from a proposed noise barrier if one were to be constructed. Responses to this questionnaire will be used to determine whether a noise barrier should be built and, if so, what the portion of the proposed noise barrier facing your property should look like.

Printed Name:  
Signature:  
Address:  
Email Address: (optional)  
Phone: (optional)

Jose Rivera  
[Signature]  
39348 LORRETO CT  
JRIVERA@OH.PA.COM

**Please check one:**





- I own and live at the property.
- I rent/lease the property.
- I own but do NOT live at the property.

**Please check one:**

- A noise barrier **SHOULD** be built.
- A noise barrier **SHOULD NOT** be built.
- NO OPINION** on a noise barrier

If we do not receive a response from you, we will consider your vote to be "A noise barrier SHOULD NOT be built." If positive responses from all properties in the neighborhood (see attached map) who would benefit from a noise wall are less than 51%, we will consider there to be a lack of interest and a noise barrier will not be built.

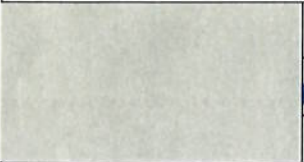
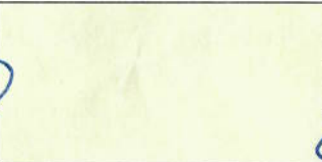
Please indicate your 1<sup>st</sup>, 2<sup>nd</sup>, and 3<sup>rd</sup> choice for concrete texture and for concrete color by circling 1, 2, or 3 next to each texture/color choice:

CONCRETE TEXTURE CHOICE					
	1		1		1
	2		2		2
	3		3		3
Ashlar Stone Texture		Dry Stack Texture		Fieldstone Texture	
CONCRETE COLOR CHOICE					
	1		1		1
	2		2		2
	3		3		3
Grey		Beige		Tan	

Additional Comments:

---

Thank you for your time and consideration. Please return this survey using the enclosed postage-provided envelope.





# NOISE WALL SURVEY

Ohio Department of Transportation District #3  
906 Clark Avenue  
Ashland, OH 44805

Levi Wingler, Environmental Specialist  
Levi.Wingler@dot.ohio.gov  
(419) 207-7171

## I-90 Expansion, LOR-I90-10.76, Project PID: 107714 Barrier G

You are receiving this survey because ODOT has determined your property would receive an acoustic benefit from a proposed noise barrier if one were to be constructed. Responses to this questionnaire will be used to determine whether a noise barrier should be built and, if so, what the portion of the proposed noise barrier facing your property should look like.

Printed Name:  
Signature:  
Address:  
Email Address: (optional)  
Phone: (optional)

JOHN WILLIAMS : BRITANY MANNELLA  
J.W. Williams  
38826 CORONADO AVE AVON, OH 44011  
jwilliams@gmail.com

**Please check one:**





- I own and live at the property.
- I rent/lease the property.
- I own but do NOT live at the property.

**Please check one:**

- A noise barrier **SHOULD** be built.
- A noise barrier **SHOULD NOT** be built.
- NO OPINION** on a noise barrier

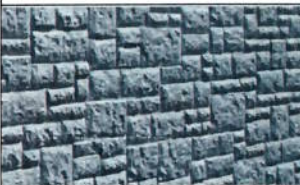
If we do not receive a response from you, we will consider your vote to be "A noise barrier SHOULD NOT be built." If positive responses from all properties in the neighborhood (see attached map) who would benefit from a noise wall are less than 51%, we will consider there to be a lack of interest and a noise barrier will not be built.

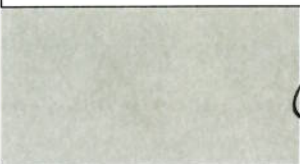
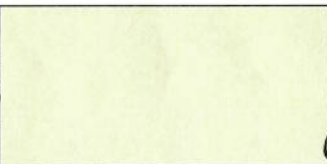
Please indicate your 1<sup>st</sup>, 2<sup>nd</sup>, and 3<sup>rd</sup> choice for concrete texture and for concrete color by circling 1, 2, or 3 next to each texture/color choice:

CONCRETE TEXTURE CHOICE					
	1		1		1
	2		2		2
	3		3		3
Ashlar Stone Texture		Dry Stack Texture		Fieldstone Texture	
CONCRETE COLOR CHOICE					
	1		1		1
	2		2		2
	3		3		3
Grey		Beige		Tan	

Additional Comments:

Thank you for your time and consideration. Please return this survey using the enclosed postage-provided envelope.



# NOISE WALL SURVEY

Ohio Department of Transportation District #3  
906 Clark Avenue  
Ashland, OH 44805

Levi Wingler, Environmental Specialist  
Levi.Wingler@dot.ohio.gov  
(419) 207-7171

I-90 Expansion, LOR-I90-10.76, Project PID: 107714 Barrier G

You are receiving this survey because ODOT has determined your property would receive an acoustic benefit from a proposed noise barrier if one were to be constructed. Responses to this questionnaire will be used to determine whether a noise barrier should be built and, if so, what the portion of the proposed noise barrier facing your property should look like.

Printed Name:

Signature:

Address:

Email Address: (optional)

Phone: (optional)

Dorele Lumpkin  
2438 Deerfield Drive Avon OH 44011

Please check one:





- I own and live at the property.
- I rent/lease the property.
- I own but do NOT live at the property.

Please check one:

- A noise barrier **SHOULD** be built.
- A noise barrier **SHOULD NOT** be built.
- NO OPINION** on a noise barrier

If we do not receive a response from you, we will consider your vote to be "A noise barrier SHOULD NOT be built." If positive responses from all properties in the neighborhood (see attached map) who would benefit from a noise wall are less than 51%, we will consider there to be a lack of interest and a noise barrier will not be built.

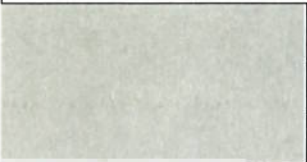
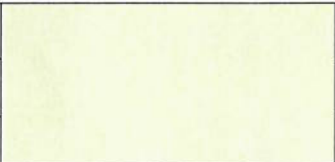
Please indicate your 1<sup>st</sup>, 2<sup>nd</sup>, and 3<sup>rd</sup> choice for concrete texture and for concrete color by circling 1, 2, or 3 next to each texture/color choice:

CONCRETE TEXTURE CHOICE					
	1		1		1
	2		2		2
	3		3		3
Ashlar Stone Texture		Dry Stack Texture		Fieldstone Texture	
CONCRETE COLOR CHOICE					
	1		1		1
	2		2		2
	3		3		3
Grey		Beige		Tan	

Additional Comments:

Thank you for your time and consideration. Please return this survey using the enclosed postage-provided envelope.





# NOISE WALL SURVEY

Ohio Department of Transportation District #3  
906 Clark Avenue  
Ashland, OH 44805

Levi Wingler, Environmental Specialist  
Levi.Wingler@dot.ohio.gov  
(419) 207-7171

## I-90 Expansion, LOR-I90-10.76, Project PID: 107714 Barrier G

You are receiving this survey because ODOT has determined your property would receive an acoustic benefit from a proposed noise barrier if one were to be constructed. Responses to this questionnaire will be used to determine whether a noise barrier should be built and, if so, what the portion of the proposed noise barrier facing your property should look like.

Printed Name:

Alissa Kiktavy

Signature:

Alissa Kiktavy

Address:

38800 Renwood Ave. Avon, OH 44011

Email Address: (optional)

akiktavy@gmail.com

Phone: (optional)

330.284.2290

Please check one:





- I own and live at the property.
- I rent/lease the property.
- I own but do NOT live at the property.

Please check one:

- A noise barrier **SHOULD** be built. *please!*
- A noise barrier **SHOULD NOT** be built.
- NO OPINION** on a noise barrier

If we do not receive a response from you, we will consider your vote to be "A noise barrier SHOULD NOT be built." If positive responses from all properties in the neighborhood (see attached map) who would benefit from a noise wall are less than 51%, we will consider there to be a lack of interest and a noise barrier will not be built.

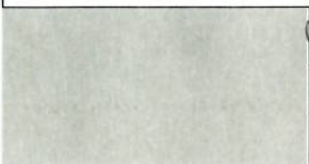
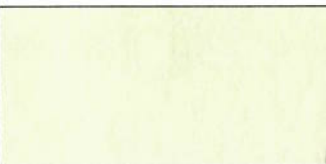
Please indicate your 1<sup>st</sup>, 2<sup>nd</sup>, and 3<sup>rd</sup> choice for concrete texture and for concrete color by circling 1, 2, or 3 next to each texture/color choice:

CONCRETE TEXTURE CHOICE					
	1		1		1
	2		2		2
	3		3		3
Ashlar Stone Texture		Dry Stack Texture		Fieldstone Texture	
CONCRETE COLOR CHOICE					
	1		1		1
	2		2		2
	3		3		3
Grey		Beige		Tan	

Additional Comments:

Thank you for your time and consideration. Please return this survey using the enclosed postage-provided envelope.



# NOISE WALL SURVEY

Ohio Department of Transportation District #3  
906 Clark Avenue  
Ashland, OH 44805

Levi Wingler, Environmental Specialist  
Levi.Wingler@dot.ohio.gov  
(419) 207-7171

## I-90 Expansion, LOR-I90-10.76, Project PID: 107714 Barrier G

You are receiving this survey because ODOT has determined your property would receive an acoustic benefit from a proposed noise barrier if one were to be constructed. Responses to this questionnaire will be used to determine whether a noise barrier should be built and, if so, what the portion of the proposed noise barrier facing your property should look like.

Printed Name: \_\_\_\_\_  
 Signature: Jason Blaw  
 Address: 39363 Correto Ct. Aven, Ohio 44011  
 Email Address: (optional) SupersayanJ@aol.com  
 Phone: (optional) \_\_\_\_\_

**Please check one:**





- I own and live at the property.
- I rent/lease the property.
- I own but do NOT live at the property.

**Please check one:**

- A noise barrier **SHOULD** be built.
- A noise barrier **SHOULD NOT** be built.
- NO OPINION** on a noise barrier

If we do not receive a response from you, we will consider your vote to be "A noise barrier SHOULD NOT be built." If positive responses from all properties in the neighborhood (see attached map) who would benefit from a noise wall are less than 51%, we will consider there to be a lack of interest and a noise barrier will not be built.

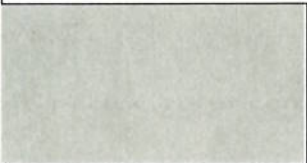
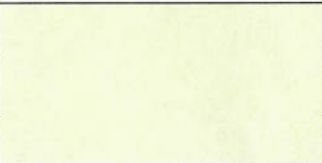
Please indicate your 1<sup>st</sup>, 2<sup>nd</sup>, and 3<sup>rd</sup> choice for concrete texture and for concrete color by circling 1, 2, or 3 next to each texture/color choice:

CONCRETE TEXTURE CHOICE					
	1		1		1
	2		2		2
	3		3		3
Ashlar Stone Texture		Dry Stack Texture		Fieldstone Texture	
CONCRETE COLOR CHOICE					
	1		1		1
	2		2		2
	3		3		3
Grey		Beige		Tan	

**Additional Comments:**

Should not even be a survey, You know folks can forget or miss the survey. It is just the right thing to do.

Thank you for your time and consideration. Please return this survey using the enclosed postage-provided envelope.





# NOISE WALL SURVEY

Ohio Department of Transportation District #3  
906 Clark Avenue  
Ashland, OH 44805

Levi Wingler, Environmental Specialist  
Levi.Wingler@dot.ohio.gov  
(419) 207-7171

## I-90 Expansion, LOR-I90-10.76, Project PID: 107714 Barrier G

You are receiving this survey because ODOT has determined your property would receive an acoustic benefit from a proposed noise barrier if one were to be constructed. Responses to this questionnaire will be used to determine whether a noise barrier should be built and, if so, what the portion of the proposed noise barrier facing your property should look like.

Printed Name:  
Signature:  
Address:  
Email Address: (optional)  
Phone: (optional)

*Russ Flynn / LAURA BROWN*  
*2307 Sequoia Ct*

**Please check one:**





- I own and live at the property.
- I rent/lease the property.
- I own but do NOT live at the property.

**Please check one:**

- A noise barrier **SHOULD** be built.
- A noise barrier **SHOULD NOT** be built.
- NO OPINION** on a noise barrier

If we do not receive a response from you, we will consider your vote to be "A noise barrier SHOULD NOT be built." If positive responses from all properties in the neighborhood (see attached map) who would benefit from a noise wall are less than 51%, we will consider there to be a lack of interest and a noise barrier will not be built.

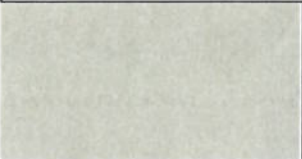
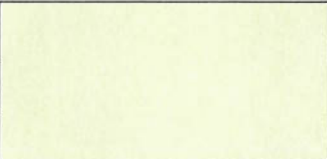
Please indicate your 1<sup>st</sup>, 2<sup>nd</sup>, and 3<sup>rd</sup> choice for concrete texture and for concrete color by circling 1, 2, or 3 next to each texture/color choice:

CONCRETE TEXTURE CHOICE					
	1		1		1
	2		2		2
	3		3		3
Ashlar Stone Texture		Dry Stack Texture		Fieldstone Texture	
CONCRETE COLOR CHOICE					
	1		1		1
	2		2		2
	3		3		3
Grey		Beige		Tan	

Additional Comments:

Thank you for your time and consideration. Please return this survey using the enclosed postage-provided envelope.



# NOISE WALL SURVEY

Ohio Department of Transportation District #3  
906 Clark Avenue  
Ashland, OH 44805

Levi Wingler, Environmental Specialist  
Levi.Wingler@dot.ohio.gov  
(419) 207-7171

## I-90 Expansion, LOR-190-10.76, Project PID: 107714 Barrier G

You are receiving this survey because ODOT has determined your property would receive an acoustic benefit from a proposed noise barrier if one were to be constructed. Responses to this questionnaire will be used to determine whether a noise barrier should be built and, if so, what the portion of the proposed noise barrier facing your property should look like.

Printed Name: Natasha Daina  
 Signature: Natasha Reidy  
 Address: 2432 Deerfield Dr. Avon, OH 44011  
 Email Address: (optional) Natasha.reidy@gmail.com  
 Phone: (optional) 215-292-6757

**Please check one:**





- I own and live at the property.
- I rent/lease the property.
- I own but do NOT live at the property.

**Please check one:**

- A noise barrier **SHOULD** be built.
- A noise barrier **SHOULD NOT** be built.
- NO OPINION** on a noise barrier

If we do not receive a response from you, we will consider your vote to be "A noise barrier SHOULD NOT be built." If positive responses from all properties in the neighborhood (see attached map) who would benefit from a noise wall are less than 51%, we will consider there to be a lack of interest and a noise barrier will not be built.

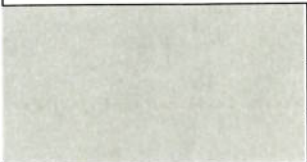
Please indicate your 1<sup>st</sup>, 2<sup>nd</sup>, and 3<sup>rd</sup> choice for concrete texture and for concrete color by circling 1, 2, or 3 next to each texture/color choice:

CONCRETE TEXTURE CHOICE					
	1		1		1
	2		2		2
	3		3		3
Ashlar Stone Texture		Dry Stack Texture		Fieldstone Texture	
CONCRETE COLOR CHOICE					
	1		1		1
	2		2		2
	3		3		3
Grey		Beige		Tan	

Additional Comments: No opinion on texture nor color but we believe a barrier should be built. We experience  
Thank you for your time and consideration. Please return this survey using the enclosed postage-provided envelope.  
Much noise especially in the winter when there are no leaves on trees to help with the highway noise.





# NOISE WALL SURVEY

Ohio Department of Transportation District #3  
906 Clark Avenue  
Ashland, OH 44805

Levi Wingler, Environmental Specialist  
Levi.Wingler@dot.ohio.gov  
(419) 207-7171

## I-90 Expansion, LOR-I90-10.76, Project PID: 107714 Barrier G

You are receiving this survey because ODOT has determined your property would receive an acoustic benefit from a proposed noise barrier if one were to be constructed. Responses to this questionnaire will be used to determine whether a noise barrier should be built and, if so, what the portion of the proposed noise barrier facing your property should look like.

Printed Name: \_\_\_\_\_ *Ashley Douglas*

Signature: \_\_\_\_\_ *Ashley Douglas*

Address: \_\_\_\_\_ *38704 Carmel Dr. Avon 44011*

Email Address: (optional) \_\_\_\_\_

Phone: (optional) \_\_\_\_\_

**Please check one:**





- I own and live at the property.
- I rent/lease the property.
- I own but do NOT live at the property.

**Please check one:**

- A noise barrier **SHOULD** be built.
- A noise barrier **SHOULD NOT** be built.
- NO OPINION** on a noise barrier

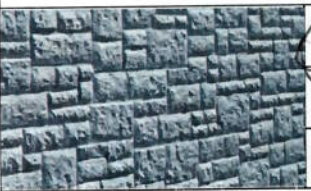
If we do not receive a response from you, we will consider your vote to be "A noise barrier SHOULD NOT be built." If positive responses from all properties in the neighborhood (see attached map) who would benefit from a noise wall are less than 51%, we will consider there to be a lack of interest and a noise barrier will not be built.

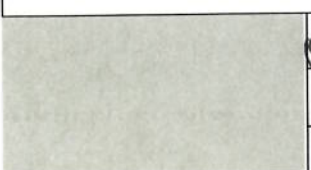
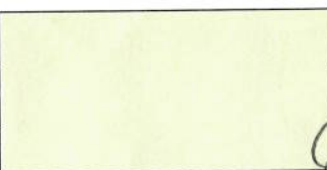
Please indicate your 1<sup>st</sup>, 2<sup>nd</sup>, and 3<sup>rd</sup> choice for concrete texture and for concrete color by circling 1, 2, or 3 next to each texture/color choice:

CONCRETE TEXTURE CHOICE					
	1		1		1
	2		2		2
	3		3		3
Ashlar Stone Texture		Dry Stack Texture		Fieldstone Texture	
CONCRETE COLOR CHOICE					
	1		1		1
	2		2		2
	3		3		3
Grey		Beige		Tan	

Additional Comments:

---

*Thank you for your time and consideration. Please return this survey using the enclosed postage-provided envelope.*



# NOISE WALL SURVEY

Ohio Department of Transportation District #3  
906 Clark Avenue  
Ashland, OH 44805

Levi Wingler, Environmental Specialist  
Levi.Wingler@dot.ohio.gov  
(419) 207-7171

## I-90 Expansion, LOR-I90-10.76, Project PID: 107714 Barrier G

You are receiving this survey because ODOT has determined your property would receive an acoustic benefit from a proposed noise barrier if one were to be constructed. Responses to this questionnaire will be used to determine whether a noise barrier should be built and, if so, what the portion of the proposed noise barrier facing your property should look like.

Printed Name:  
Signature:  
Address:  
Email Address: (optional)  
Phone: (optional)

Christopher Kutzko + Kelly Kutzko  
*Christopher Kutzko*  
2428 Deerfield Dr. Avon OH 44011  
440-937-8429

**Please check one:**





- I own and live at the property.
- I rent/lease the property.
- I own but do NOT live at the property.

**Please check one:**

- A noise barrier **SHOULD** be built.
- A noise barrier **SHOULD NOT** be built.
- NO OPINION** on a noise barrier

If we do not receive a response from you, we will consider your vote to be "A noise barrier SHOULD NOT be built." If positive responses from all properties in the neighborhood (see attached map) who would benefit from a noise wall are less than 51%, we will consider there to be a lack of interest and a noise barrier will not be built.

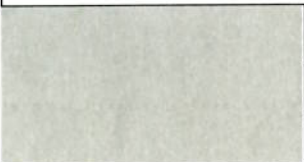
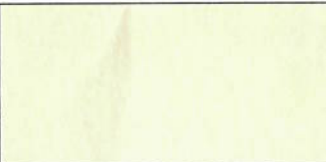
Please indicate your 1<sup>st</sup>, 2<sup>nd</sup>, and 3<sup>rd</sup> choice for concrete texture and for concrete color by circling 1, 2, or 3 next to each texture/color choice:

CONCRETE TEXTURE CHOICE					
	1		1		1
	2		2		2
	3		3		3
Ashlar Stone Texture		Dry Stack Texture		Fieldstone Texture	
CONCRETE COLOR CHOICE					
	1		1		1
	2		2		2
	3		3		3
Grey		Beige		Tan	

Additional Comments:

Thank you for your time and consideration. Please return this survey using the enclosed postage-provided envelope.





# NOISE WALL SURVEY

Ohio Department of Transportation District #3  
906 Clark Avenue  
Ashland, OH 44805

Levi Wingler, Environmental Specialist  
Levi.Wingler@dot.ohio.gov  
(419) 207-7171

## I-90 Expansion, LOR-I90-10.76, Project PID: 107714 Barrier G

You are receiving this survey because ODOT has determined your property would receive an acoustic benefit from a proposed noise barrier if one were to be constructed. Responses to this questionnaire will be used to determine whether a noise barrier should be built and, if so, what the portion of the proposed noise barrier facing your property should look like.

Printed Name: Deborah Smith

Signature: *D. Smith*

Address: 38798 Renwood Ave Ash OH

Email Address: (optional) \_\_\_\_\_





Phone: (optional) \_\_\_\_\_

- Please check one:**
- I own and live at the property.
  - I rent/lease the property.
  - I own but do NOT live at the property.

- Please check one:**
- A noise barrier SHOULD be built.
  - A noise barrier SHOULD NOT be built.
  - NO OPINION on a noise barrier

If we do not receive a response from you, we will consider your vote to be "A noise barrier SHOULD NOT be built." If positive responses from all properties in the neighborhood (see attached map) who would benefit from a noise wall are less than 51%, we will consider there to be a lack of interest and a noise barrier will not be built.

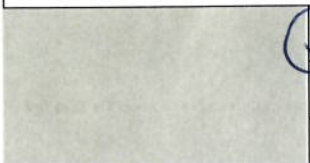
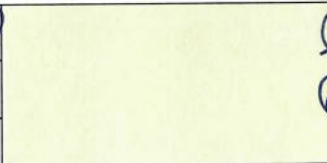
Please indicate your 1<sup>st</sup>, 2<sup>nd</sup>, and 3<sup>rd</sup> choice for concrete texture and for concrete color by circling 1, 2, or 3 next to each texture/color choice:

CONCRETE TEXTURE CHOICE					
	1		1		1
	2		2		2
	3		3		3
Ashlar Stone Texture		Dry Stack Texture		Fieldstone Texture	
CONCRETE COLOR CHOICE					
	1		1		1
	2		2		2
	3		3		3
Grey		Beige		Tan	

Additional Comments: We need it! Traffic is loud especially at night.

Thank you for your time and consideration. Please return this survey using the enclosed postage-provided envelope.