

STATE OF OHIO DEPARTMENT OF TRANSPORTATION

LOR-83-2.48

GRAFTON TOWNSHIP

LORAIN COUNTY

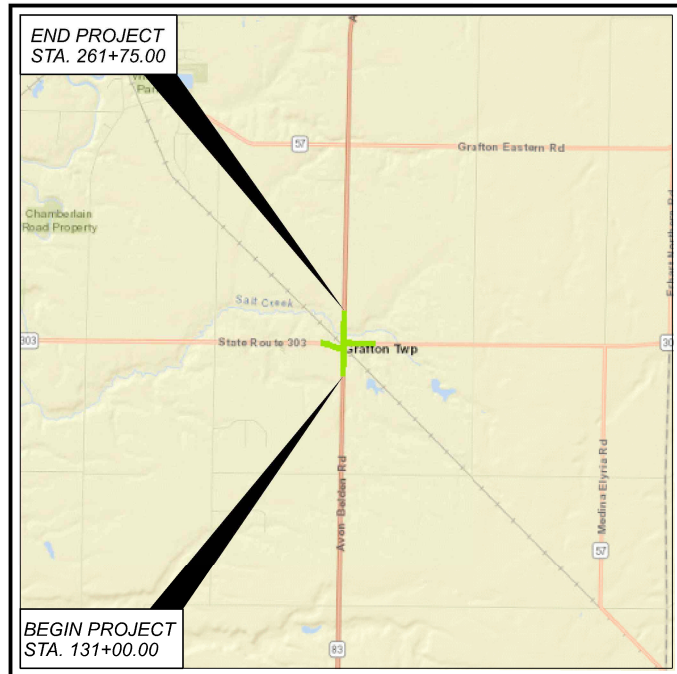

LOCATION MAP

LATITUDE: N 41°14'14" LONGITUDE: W 82°01'23"



PORTION TO BE IMPROVED	-----	=====
INTERSTATE HIGHWAY	-----	=====
FEDERAL ROUTES	-----	=====
STATE ROUTES	-----	=====
COUNTY & TOWNSHIP ROADS	-----	=====
OTHER ROADS	-----	=====

DESIGN DESIGNATION

	SR 83	SR 303
CURRENT ADT (2022)	8,300	3,800
DESIGN YEAR ADT (2042)	9,350	4,050
DESIGN HOURLY VOLUME (2042)	920	305
DIRECTIONAL DISTRIBUTION	63%	57%
TRUCKS (24 HOUR B&C)	10%	10%
DESIGN SPEED	55 MPH	55 MPH
LEGAL SPEED	55 MPH	55 MPH

DESIGN FUNCTIONAL CLASSIFICATION:

SR 83/SR 57-04 MINOR ARTERIAL
SR 303-05 MAJOR COLLECTOR ROAD
NHS PROJECT ----- NO

DESIGN EXCEPTIONS

NONE REQUIRED

UNDERGROUND UTILITIES

**Contact Two Working Days
Before You Dig**

OHIO811.org
Before You Dig

OHIO811, 8-1-1, or 1-800-362-2764
(Non-members must be called directly)

PLAN PREPARED BY:

AECOM

564 WHITE POND DRIVE AKRON, OHIO 44320-1100
(330) 836-9111

INDEX OF SHEETS:

TITLE SHEET	P.1
SCHEMATIC PLAN	P.2
ROUNDAABOUT GEOMETRIC LAYOUT	P.3 - P.4
TYPICAL SECTIONS	P.5 - P.11
GENERAL NOTES	P.12 - P.14
MAINTENANCE OF TRAFFIC	P.15 - P.19A, P.20
GENERAL SUMMARY	P.21 - P.24
SUBSUMMARIES	P.25 - P.29
PROJECT SITE PLAN	P.30
PLAN AND PROFILE - SR 83/SR 57	P.31 - P.34
CROSS SECTION LAYOUT	P.35
CROSS SECTIONS - SR 83/SR 57	P.36 - P.56
PLAN AND PROFILE - SR 303	P.57
CROSS SECTIONS - SR 303	P.58 - P.67
PLAN AND PROFILE - SR 57	P.68
CROSS SECTIONS - SR 57	P.69 - P.73
ROUNDAABOUT PROFILES	P.74 - P.82
ROUNDAABOUT CROSS SECTIONS	P.83 - P.89
PAVEMENT DETAILS	P.90 - P.101
DRIVE DETAILS, PROFILES AND CROSS SECTIONS	P.102 - P.107
STORM SEWER PROFILES	P.108 - P.110
UNDERDRAIN DETAILS	P.111 - P.112
RETAINING WALLS	P.113 - P.124
WATERLINE PLANS	P.125 - P.133, P.133A
TRAFFIC CONTROL	P.134 - P.145
LIGHTING	P.146 - P.149
LANDSCAPING	P.150
RIGHT OF WAY	P.151 - P.161
SUBSURFACE UTILITY ENGINEERING	P.162 - P.163
SOIL PROFILE SHEETS	P.163A - P.163F

ENGINEER'S SEAL:

SHEETS 1-112, 122-150

SIGNED: *J. Ramler*
DATE: 09/27/21

ENGINEER'S SEAL:

SHEETS 113-121

SIGNED: *Kyle S. Compton-Troesch*
DATE: 09/27/21

STANDARD CONSTRUCTION DRAWINGS								SUPPLEMENTAL SPECIFICATIONS		SPECIAL PROVISIONS			
BP-2.2	01/15/21	CB-2-2B	07/16/21	HW-2.1	07/20/18	TC-41.20	10/18/13	HL-10.11	01/15/21	800	01/21/22	WWP	09/15/21
BP-3.1	01/17/20	CB-2-3	07/16/21	HW-2.2	07/20/18	TC-41.30	10/18/13	HL-10.12	01/20/17	813	10/19/18		
BP-4.1	07/19/13	CB-3	07/16/21			TC-42.10	10/18/13	HL-10.13	04/17/20	825	01/17/20		
BP-5.1	07/16/21	CB-3A	07/16/21			TC-42.20	10/18/13	HL-20.11	01/15/21	832	10/19/18		
		CB-6	07/16/21	MT-97.10	04/19/19	TC-52.10	10/18/13	HL-30.11	01/15/21	836	01/19/18		
MGS-1.1	07/16/21	CB-7	07/16/21	MT-101.60	01/17/20	TC-52.20	01/15/21	HL-30.21	04/17/20	878	04/16/21		
MGS-2.1	01/19/18	I-3D	07/16/21	MT-101.90	07/17/20	TC-61.30	07/19/19	HL-30.22	01/15/21	895	04/18/14		
MGS-4.2	07/19/13			MT-105.10	01/17/20	TC-65.10	01/17/14	HL-40.10	07/17/20	902	07/19/19		
MGS-4.3	01/18/13	MH-1.2	01/15/16			TC-65.11	07/21/17	HL-60.11	07/21/17	913	04/16/21		
						TC-71.10	07/16/21	HL-60.12	07/16/21	995	07/17/15		
RM-4.5	07/21/17	DM-1.1	07/17/20					HL-60.31	01/17/20				
		DM-1.2	07/16/21										
		DM-2.1	01/18/13										
		DM-4.2	07/20/12										
		DM-4.3	01/15/16										
		DM-4.4	01/15/16										

FEDERAL PROJECT NUMBER

E190 (522)

RAILROAD INVOLVEMENT

CSX TRANSPORTATION, INC.

PROJECT DESCRIPTION

IMPROVEMENTS WILL INCLUDE THE INSTALLATION OF TWO ROUNDABOUTS AT THE INTERSECTIONS OF SR 83/57 AND SR 303 RESULTING IN THE RECONSTRUCTION OF 0.20 MILES OF SR 83 AND THE CONSTRUCTION OF CURB, DRAINAGE, LIGHTING AND NEW SIGNING AND PAVEMENT MARKINGS.

EARTH DISTURBED AREAS

PROJECT EARTH DISTURBED AREA:	4.43 ACRES
ESTIMATED CONTRACTOR EARTH DISTURBED AREA:	0.58 ACRES
NOTICE OF INTENT EARTH DISTURBED AREA:	5.01 ACRES

2019 SPECIFICATIONS

THE STANDARD SPECIFICATIONS OF THE STATE OF OHIO, DEPARTMENT OF TRANSPORTATION, INCLUDING SUPPLEMENTAL SPECIFICATIONS LISTED IN THE PLANS AND CHANGES LISTED IN THE PROPOSAL SHALL GOVERN THIS IMPROVEMENT.

I HEREBY APPROVE THESE PLANS AND DECLARE THAT THE MAKING OF THIS IMPROVEMENT WILL REQUIRE THE CLOSING TO TRAFFIC OF THE HIGHWAY AND THAT DETOURS WILL BE PROVIDED AS INDICATED ON SHEET P.18 .

APPROVED _____
DATE _____ DISTRICT DEPUTY DIRECTOR

APPROVED _____
DATE _____ DIRECTOR, DEPARTMENT OF TRANSPORTATION

DESIGN AGENCY

AECOM

DESIGNER

CKJ

REVIEWER

JES 11-16-20

PROJECT ID

109455

SHEET TOTAL

P.1 P.163

LOR-83-2.48

MODEL: G:\001 PAPERSET\17\17.dwg DATE: 4/7/2022 TIME: 2:02:30 PM USER: Corrak
p:\aecom-na-pw-bentley.com\AECOM\DS16_NA\Documents\60608709-LOR-83-255\109455-LOR-83-255\109455_01.dgn

LOR-83-2.48 (PID 109455)

NOTES
 FOR DETAIL SIGN LEGEND, SEE SHEET P.20
 CLOSE SR 83, SR 303, AND SR 57 IN ACCORDANCE WITH SCD MT-101.60.
 *SIGNS SHALL BE DUAL INSTALLATION AND SIZED FOR FREEWAY INSTALLATION PER TABLE 6F-1 OF THE OMTCD.

LEGEND
 DIRECTION OF TRAFFIC
 TYPE III BARRICADE WITH MOUNTED SIGNS
 SIGN POST

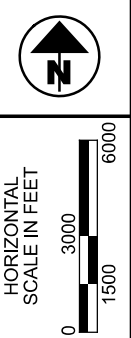
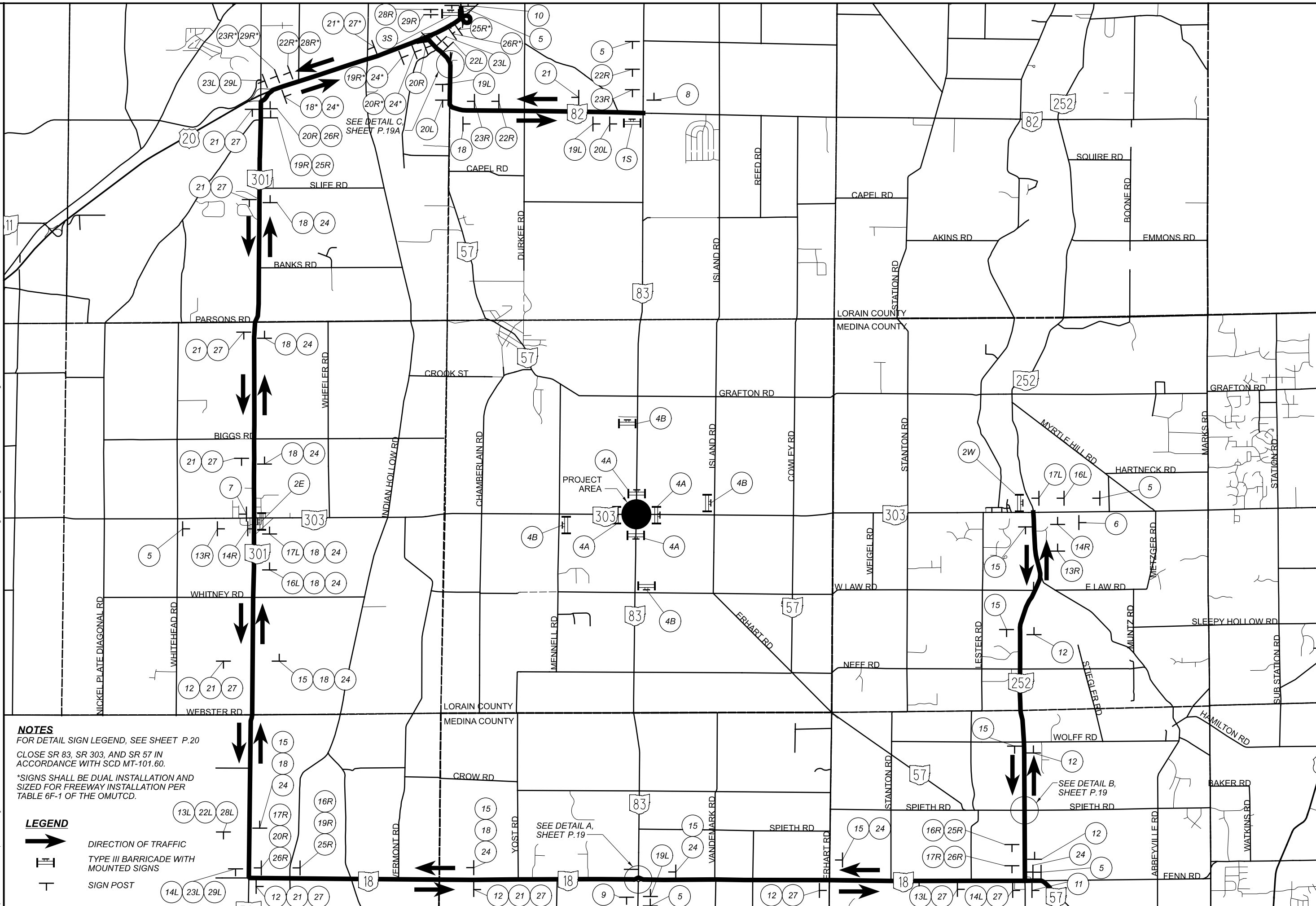

**MAINTENANCE OF TRAFFIC
 DETOUR ROUTES**

DESIGN AGENCY	AECOM
DESIGNER	CFA
REVIEWER	JES 11-16-20
PROJECT ID	109455
SHEET	P.18
TOTAL	P.163

LEGEND

- TYPE III BARRICADE WITH MOUNTED SIGNS
- SIGN POST

DETAIL A
SR 83 AND SR 18 INTERSECTION

NOTE: COVER ALL CONFLICTING SIGNS

DETAIL B
SR 252 AND SR 57 INTERSECTION

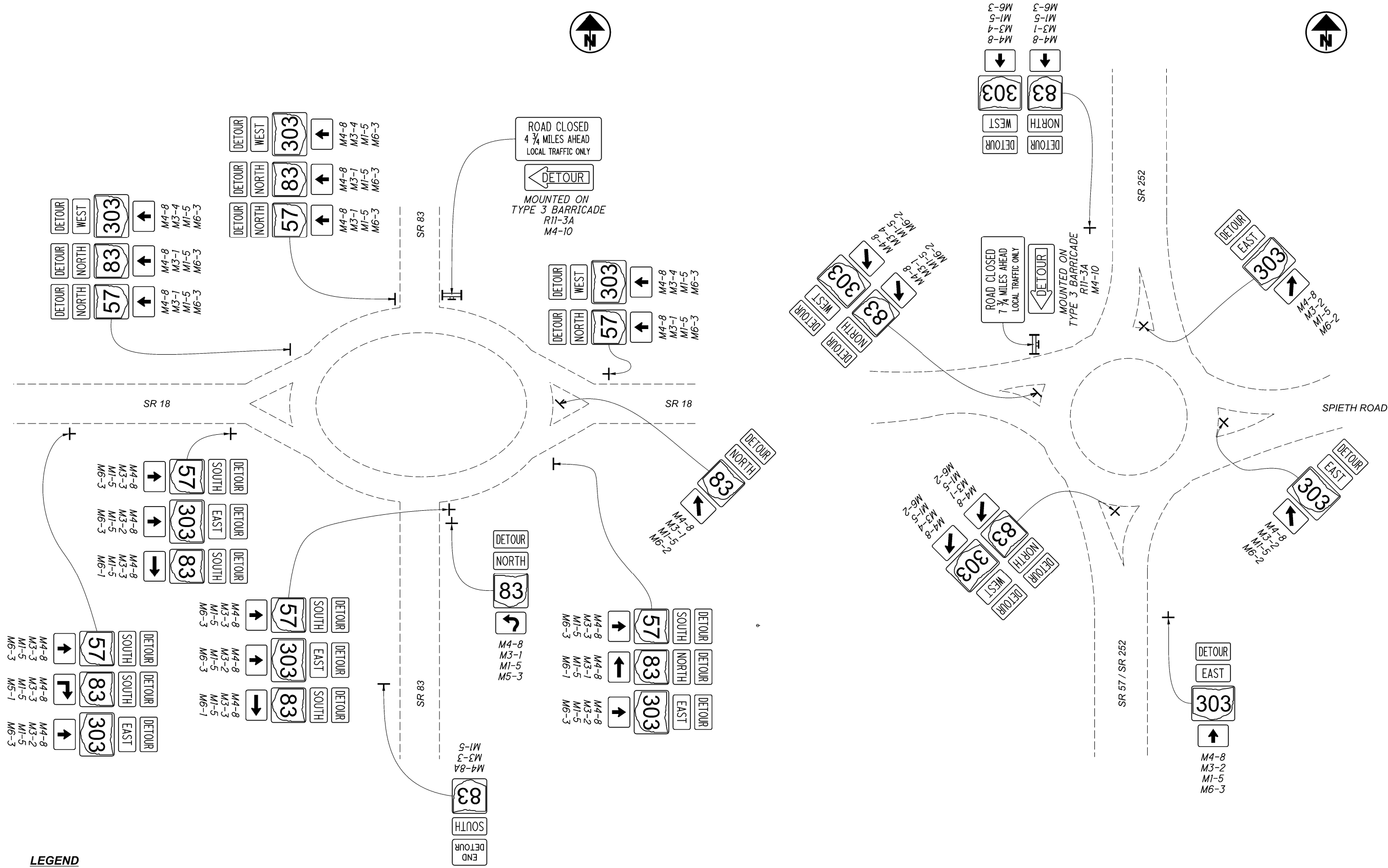

MAINTENANCE OF TRAFFIC
ROUNDABOUT SIGNAGE

DESIGN AGENCY

AECOM

DESIGNER

STO

REVIEWER

JES 11-16-20

PROJECT ID

109455

SHEET TOTAL

P.19 P.163

LEGEND



TYPE III BARRICADE WITH MOUNTED SIGNS



SIGN POST

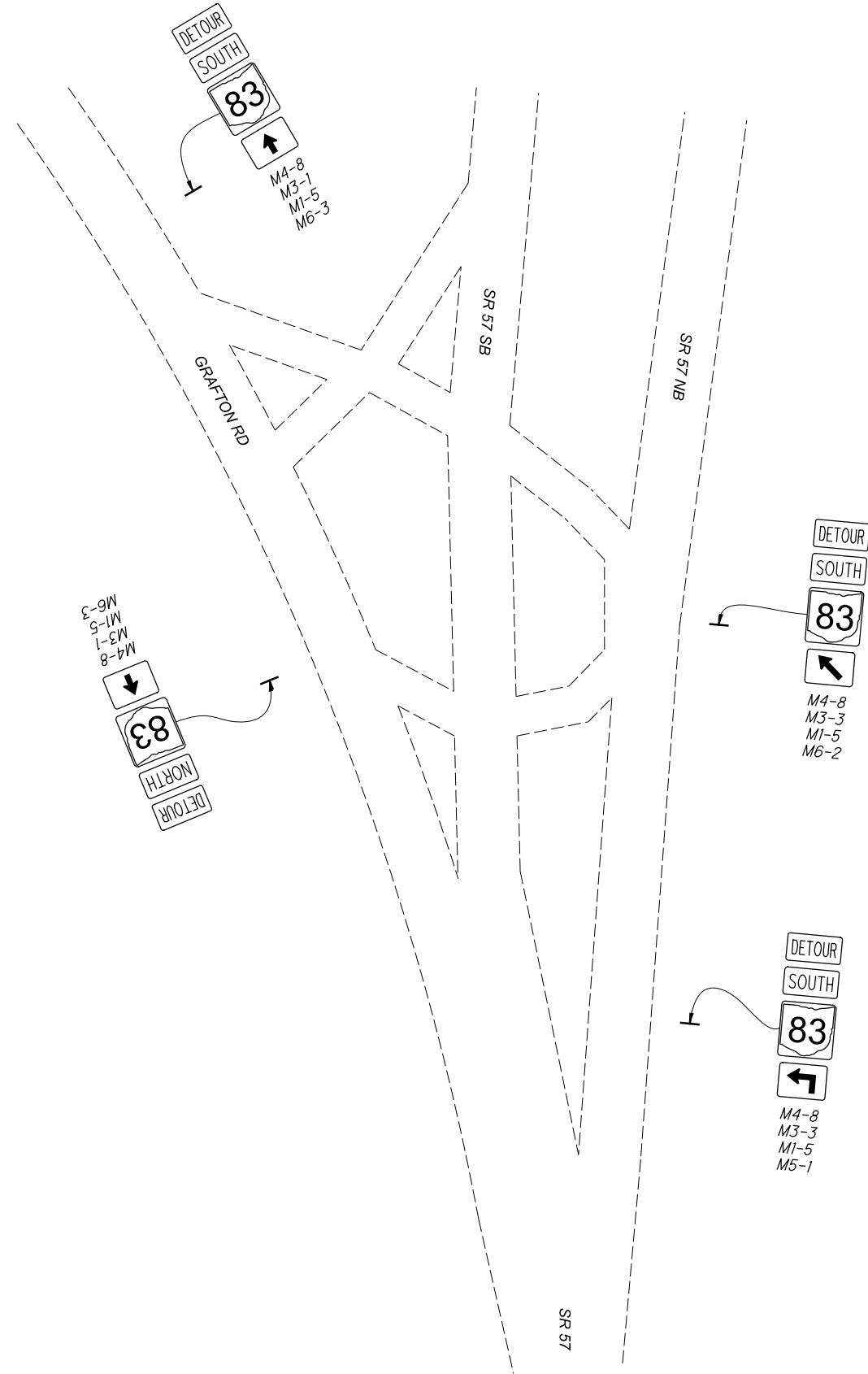

DETAIL C
SR 57 AND GRAFTON RD INTERSECTION

NOTE: COVER ALL CONFLICTING SIGNS



**MAINTENANCE OF TRAFFIC
ROUNDABOUT SIGNAGE**

DESIGN AGENCY



DESIGNER
STO

REVIEWER
JES 11-16-20

PROJECT ID
109455

SHEET TOTAL
P.19A P.163

1N
ROAD CLOSED
4 3/4 MILES AHEAD
LOCAL TRAFFIC ONLY

MOUNTED ON
TYPE 3 BARRICADE
R11-3A
M4-10

1S
ROAD CLOSED
5 1/4 MILES AHEAD
LOCAL TRAFFIC ONLY

MOUNTED ON
TYPE 3 BARRICADE
R11-3A
M4-10

2E
ROAD CLOSED
5 MILES AHEAD
LOCAL TRAFFIC ONLY

MOUNTED ON
TYPE 3 BARRICADE
R11-3A
M4-10

2W
ROAD CLOSED
5 1/4 MILES AHEAD
LOCAL TRAFFIC ONLY

MOUNTED ON
TYPE 3 BARRICADE
R11-3A
M4-10

3N
ROAD CLOSED
7 3/4 MILES AHEAD
LOCAL TRAFFIC ONLY

MOUNTED ON
TYPE 3 BARRICADE
R11-3A
M4-10

3S
ROAD CLOSED
8 1/4 MILES AHEAD
LOCAL TRAFFIC ONLY

MOUNTED ON
TYPE 3 BARRICADE
R11-3A
M4-10

4A
ROAD
CLOSED

MOUNTED ON
TYPE 3 BARRICADE
R11-2

4B
ROAD CLOSED
LOCAL TRAFFIC ONLY

MOUNTED ON
TYPE 3 BARRICADE
R11-3

5
DETOUR
AHEAD

W20-2

6
END
DETOUR

EAST

M4-8A
M3-2
M1-5

7
END
DETOUR

WEST

M4-8A
M3-4
M1-5

12
DETOUR

EAST

↑

M4-8
M3-2
M1-5
M6-3

13L
DETOUR

EAST

↙

M4-8
M3-2
M1-5
M5-1

13R
DETOUR

EAST

↘

M4-8
M3-2
M1-5
M5-1

14L
DETOUR

EAST

←

M4-8
M3-2
M1-5
M6-1

14R
DETOUR

EAST

→

M4-8
M3-2
M1-5
M6-1

15
DETOUR

WEST

↑

M4-8
M3-4
M1-5
M6-3

16L
DETOUR

WEST

↙

M4-8
M3-4
M1-5
M5-1

16R
DETOUR

WEST

↘

M4-8
M3-4
M1-5
M5-1

17L
DETOUR

WEST

←

M4-8
M3-4
M1-5
M6-1

17R
DETOUR

WEST

→

M4-8
M3-4
M1-5
M6-1

8
END
DETOUR

NORTH

M4-8A
M3-1
M1-5

9
END
DETOUR

SOUTH

M4-8A
M3-3
M1-5

18
DETOUR

NORTH

↑

M4-8
M3-1
M1-5
M6-3

19L
DETOUR

NORTH

↙

M4-8
M3-1
M1-5
M5-1

19R
DETOUR

NORTH

↘ ↗

M4-8
M3-1
M1-5
M5-1 OR M5-2 *

20L
DETOUR

NORTH

←

M4-8
M3-1
M1-5
M6-1

20R
DETOUR

NORTH

→ ↗

M4-8
M3-1
M1-5
M6-1 OR M6-2 *

21
DETOUR

SOUTH

↑

M4-8
M3-3
M1-5
M6-3

22L
DETOUR

SOUTH

↙

M4-8
M3-3
M1-5
M5-1

22R
DETOUR

SOUTH

↘ ↗

M4-8
M3-3
M1-5
M5-1 OR M5-2 *

23L
DETOUR

SOUTH

←

M4-8
M3-3
M1-5
M6-1

23R
DETOUR

SOUTH

→ ↗

M4-8
M3-3
M1-5
M6-1 OR M6-2 *

10
END
DETOUR

NORTH

M4-8A
M3-1
M1-5

11
END
DETOUR

SOUTH

M4-8A
M3-3
M1-5

24
DETOUR

NORTH

↑

M4-8
M3-1
M1-5
M6-3

25L
DETOUR

NORTH

↙

M4-8
M3-1
M1-5
M5-1

25R
DETOUR

NORTH

↘ ↗

M4-8
M3-1
M1-5
M5-1 OR M5-2 *

26L
DETOUR

NORTH

←

M4-8
M3-1
M1-5
M6-1

26R
DETOUR

NORTH

→ ↗

M4-8
M3-1
M1-5
M6-1 OR M6-2 *

27
DETOUR

SOUTH

↑

M4-8
M3-3
M1-5
M6-3

28L
DETOUR

SOUTH

↙

M4-8
M3-3
M1-5
M5-1

28R
DETOUR

SOUTH

↘ ↗

M4-8
M3-3
M1-5
M5-1 OR M5-2 *

29L
DETOUR

SOUTH

←

M4-8
M3-3
M1-5
M6-1

29R
DETOUR

SOUTH

→ ↗

M4-8
M3-3
M1-5
M6-1 OR M6-2 *

*SIGNS M5-2 AND M6-2 SHALL BE USED INSTEAD OF M5-1 AND M6-1 AT US 20 EXIT RAMPS.

DESIGN AGENCY

AECOM

DESIGNER

SK

REVIEWER

JES MM-DD-YY

PROJECT ID

109455

SHEET TOTAL

P.20 | P.163

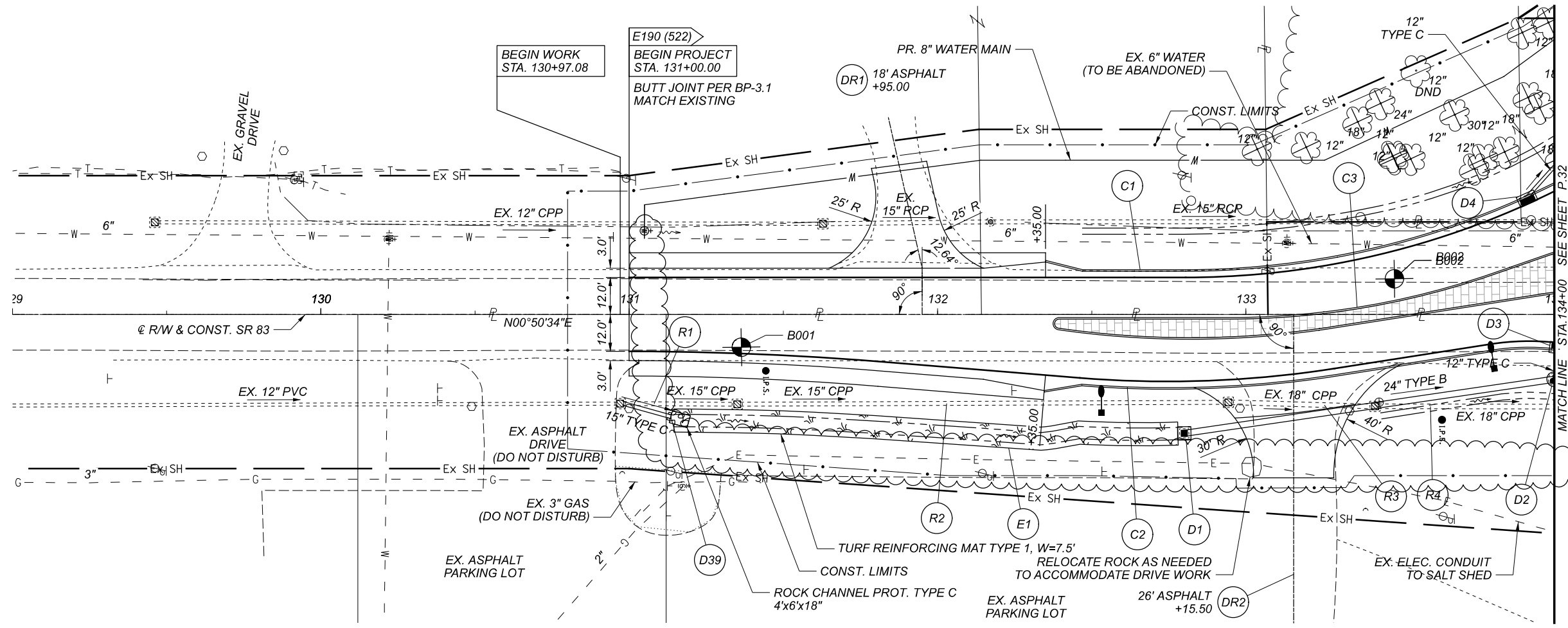

- NOTES**
- FOR ROUNDABOUT GEOMETRICS AND REFERENCE LINE DATA, SEE SHEETS P.3 - P.4
 - FOR ROUNDABOUT PROFILES, SEE SHEETS P.74 - P.80
 - FOR SR 83 CROSS SECTIONS, SEE SHEETS P.36 - P.56
 - FOR PAVEMENT DETAILS, SEE SHEET P.90
 - FOR SPLITTER ISLAND DETAILS, SEE SHEET P.97
 - FOR CURB TRANSITION DETAILS, SEE SHEET P.101
 - FOR ESTIMATED QUANTITIES, SEE SHEET P.25 - P.28
- LEGEND**
- ITEM 462 - NON-REINFORCED CONCRETE PAVEMENT, MISC. : 7" CONCRETE STAMPED AND STAINED (SEE DETAILS ON SHEET P.11)
 - TURF REINFORCING MAT, TYPE 1, W = 7.5'
 - PROPOSED LIGHT POLE SEE LIGHTING PLANS
- TBR = TO BE REMOVED
 DND = DO NOT DISTURB

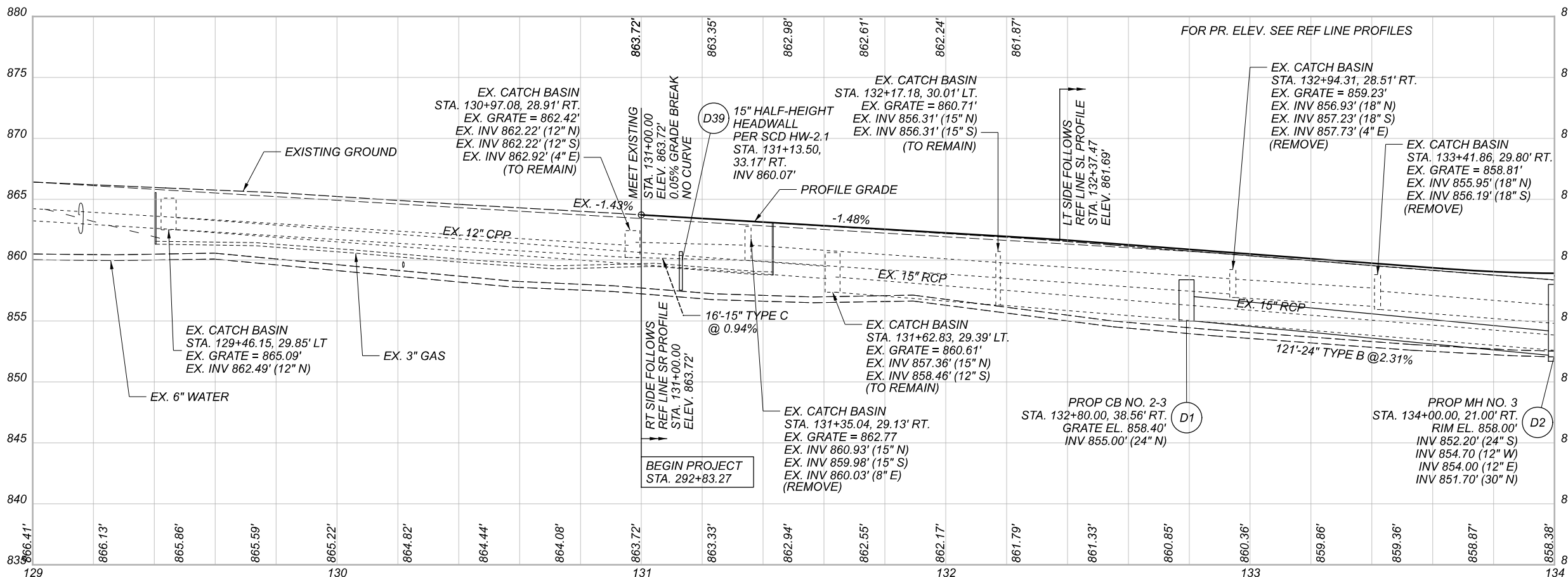
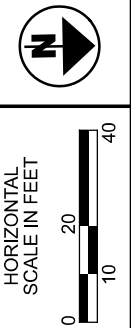

PLAN AND PROFILE - SR 83
 BEGINNING TO STA. 134+00

DESIGN AGENCY	AECOM
DESIGNER	MJT
REVIEWER	JES 01/10/20
PROJECT ID	109455
SHEET	TOTAL
P.31	P.163

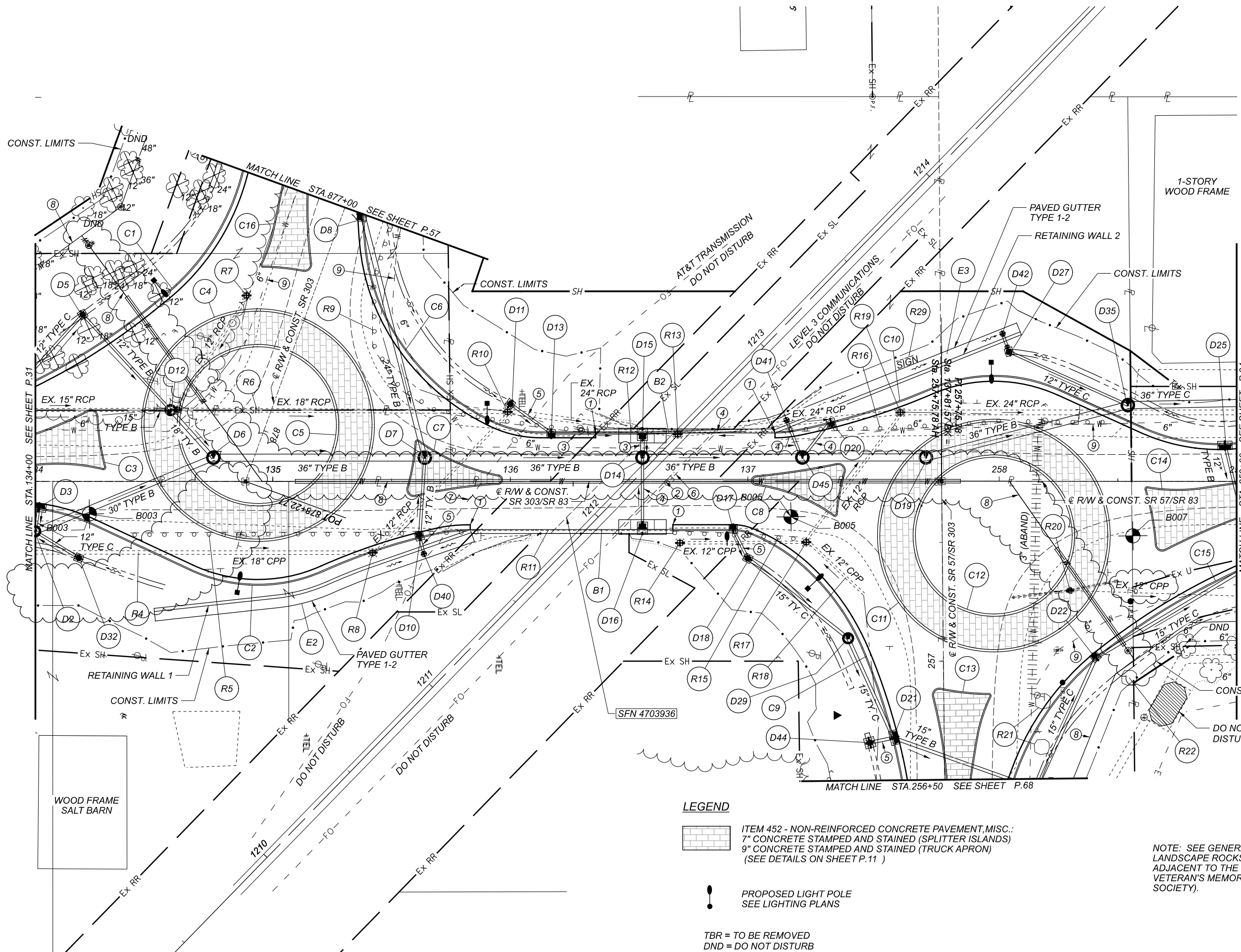

- NOTES**
- FOR ROUNDABOUT GEOMETRICS AND REFERENCE LINE DATA, SEE SHEETS P.3 - P.4
 - FOR ROUNDABOUT PROFILES, SEE SHEETS P.74 - P.80
 - FOR SR 83 AND SR 57 CROSS SECTIONS, SEE SHEETS P.36 - P.56
 - FOR RETAINING WALL DETAILS, SEE SHEETS P.113 - P.120
 - FOR PAVEMENT DETAILS, SEE SHEETS P.91 - P.92
 - FOR SPLITTER ISLAND DETAILS, SEE SHEETS P.97 - P.100
 - FOR ESTIMATED QUANTITIES, SEE SHEETS P.25 - P.28

- ① SUSPEND NEW CONCRETE CURB AND GUTTER. FACE OF CURB TO MATCH FACE OF BARRIER.
STA. 135+83.15 RT.
STA. 136+35.93 LT.
- RESUME NEW CONCRETE CURB AND GUTTER. FACE OF CURB TO MATCH FACE OF BARRIER.
STA. 136+68.42 RT.
STA. 137+11.43 LT.
- ② POINT OF MINIMUM VERTICAL CLEARANCE:
STA. 136+65.22, 0' RT.
- ③ 18" TYPE B
- ④ 12" TYPE B
- ⑤ 12" TYPE C
- ⑥ LEVEL 3 FIBER OPTIC ON BRIDGE
- ⑦ AT&T BURIED FIBER OPTIC (SEE GENERAL NOTES FOR DEPTH INFORMATION)
- ⑧ PR. 8" WATER MAIN (SEE WATER WORK PLANS)
- ⑨ EX. 6" WATER MAIN (TO BE ABANDONED)

LEGEND

- [Pattern] ITEM 452 - NON-REINFORCED CONCRETE PAVEMENT, MISC.:
7" CONCRETE STAMPED AND STAINED (SPLITTER ISLANDS)
9" CONCRETE STAMPED AND STAINED (TRUCK APRON)
(SEE DETAILS ON SHEET P.11)
- [Symbol] PROPOSED LIGHT POLE
SEE LIGHTING PLANS

TBR = TO BE REMOVED
DND = DO NOT DISTURB

NOTE: SEE GENERAL NOTES FOR REMOVAL OF LANDSCAPE ROCKS WITHIN THE RIGHT OF WAY ADJACENT TO THE GRAFTON TOWNSHIP VETERAN'S MEMORIAL PARK (BELDEN HISTORICAL SOCIETY).

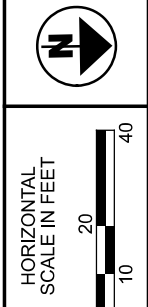

**PLAN - SR 83 AND SR 57
STA. 134+00 TO STA. 259+00**

DESIGN AGENCY



DESIGNER
MJT

REVIEWER

JES 11-16-20

PROJECT ID
109455

SHEET TOTAL
P.32 P.163

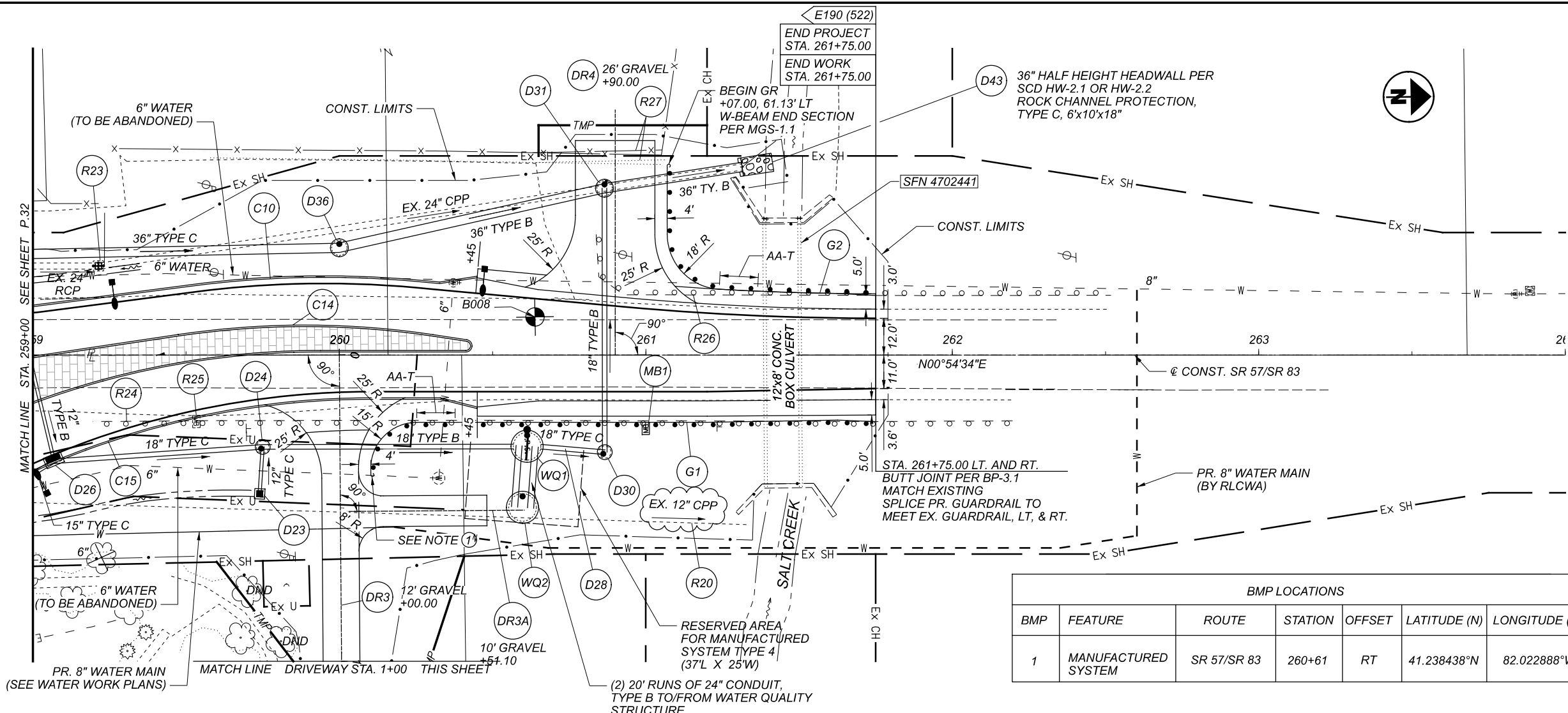

NOTES

FOR ROUNDABOUT GEOMETRICS AND REFERENCE LINE DATA, SEE SHEETS P.3 - P.4

FOR ROUNDABOUT PROFILES, SEE SHEETS P.74 - P.80

FOR SR 83 CROSS SECTIONS, SEE SHEETS P.36 - P.56

FOR PAVEMENT DETAILS, SEE SHEET P.93

FOR SPLITTER ISLAND DETAILS, SEE SHEET P.100

FOR CURB TRANSITION DETAILS, SEE SHEET P.101

FOR ESTIMATED QUANTITIES, SEE SHEETS P.25 - P.28

① BEGIN GR +10.28, 38.51' RT W-BEAM END SECTION PER MGS-1.1

LEGEND

ITEM 462 - NON-REINFORCED CONCRETE PAVEMENT, MISC. : 7" CONCRETE STAMPED AND STAINED (SEE DETAILS ON SHEET P.11)

AA-T ANCHOR ASSEMBLY, TYPE T

PROPOSED LIGHT POLE SEE LIGHTING PLANS

BMP LOCATIONS						
BMP	FEATURE	ROUTE	STATION	OFFSET	LATITUDE (N)	LONGITUDE (W)
1	MANUFACTURED SYSTEM	SR 57/SR 83	260+61	RT	41.238438°N	82.022888°W

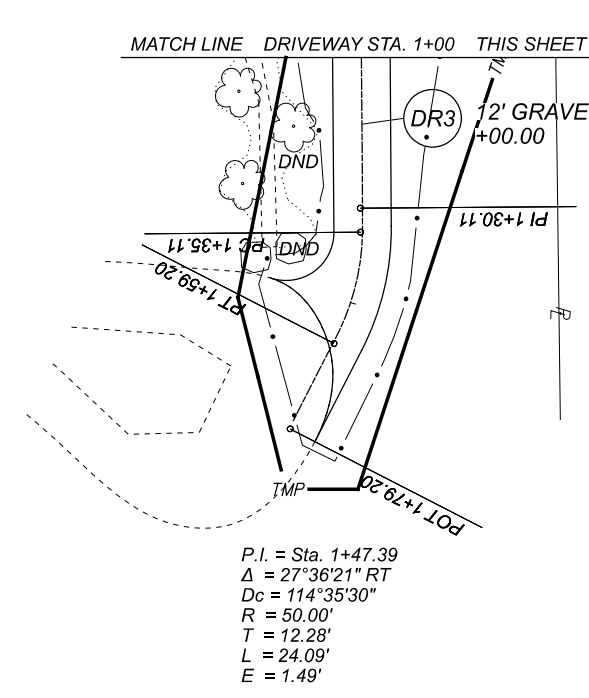
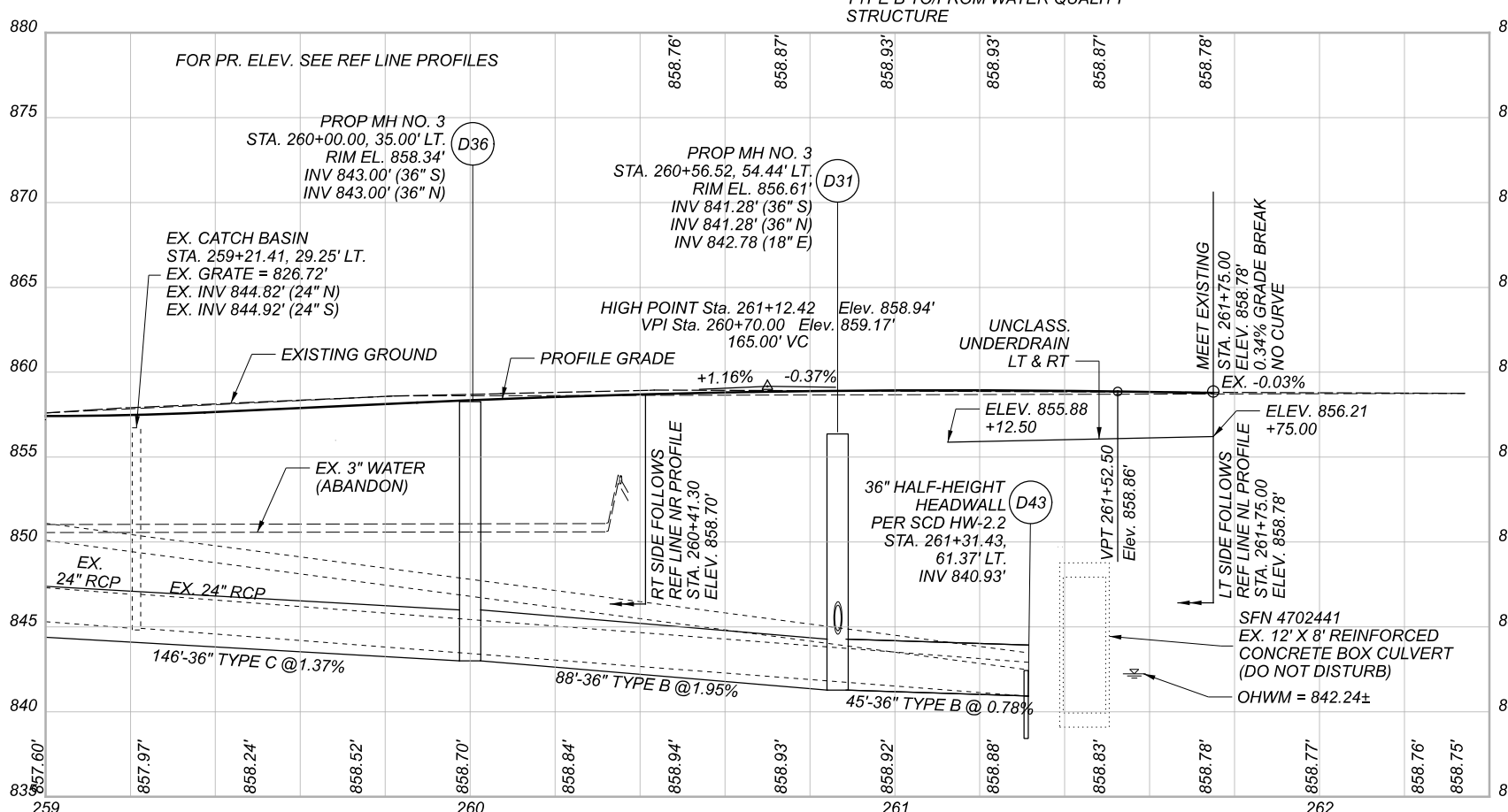

TBR = TO BE REMOVED
 DND = DO NOT DISTURB

P.I. = Sta. 1+47.39
 $\Delta = 27^{\circ}36'21''$ RT
 $D_c = 114^{\circ}35'30''$
 $R = 50.00'$
 $T = 12.28'$
 $L = 24.09'$
 $E = 1.49'$

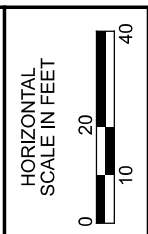

PLAN AND PROFILE - SR 83 AND SR 57
 STA. 259+00.00 TO END PROJECT

DESIGN AGENCY

AECOM

DESIGNER
 JNR

REVIEWER
 JES 11-16-20

PROJECT ID
 109455

SHEET TOTAL
 P.34 P.163

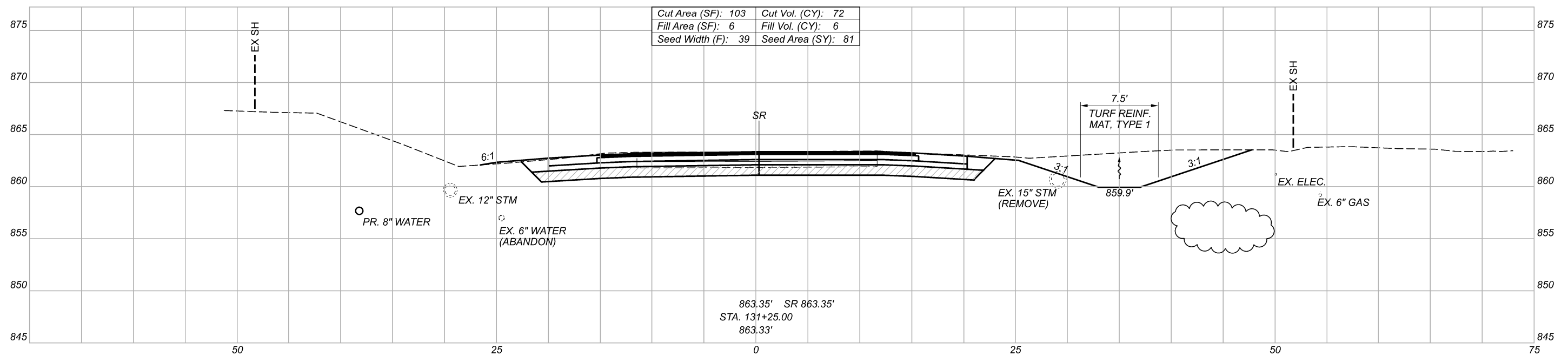
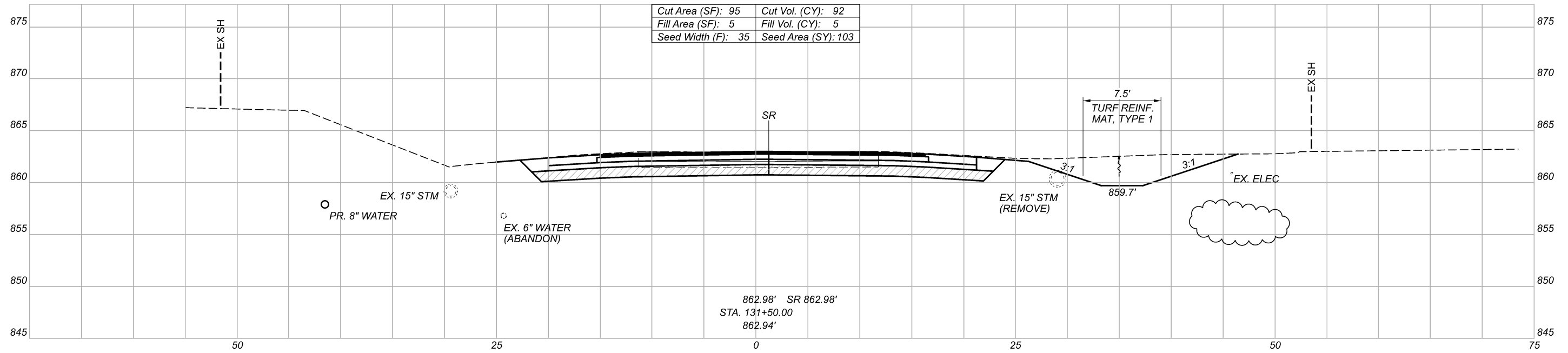

ITEM 204 - EXCAVATION OF SUBGRADE AND
 ITEM 204 - GRANULAR MATERIAL, TYPE B

Sheet Totals			109455	
Seeding	Cut	Fill	SHEET	TOTAL
184	164	11	P.37	P.163

SR 83 CROSS SECTIONS
 STA. 131+25.00 TO STA. 131+50.00

DESIGN AGENCY

AECOM

DESIGNER
 JNR

REVIEWER
 JES 11-16-20

PROJECT ID
 109455

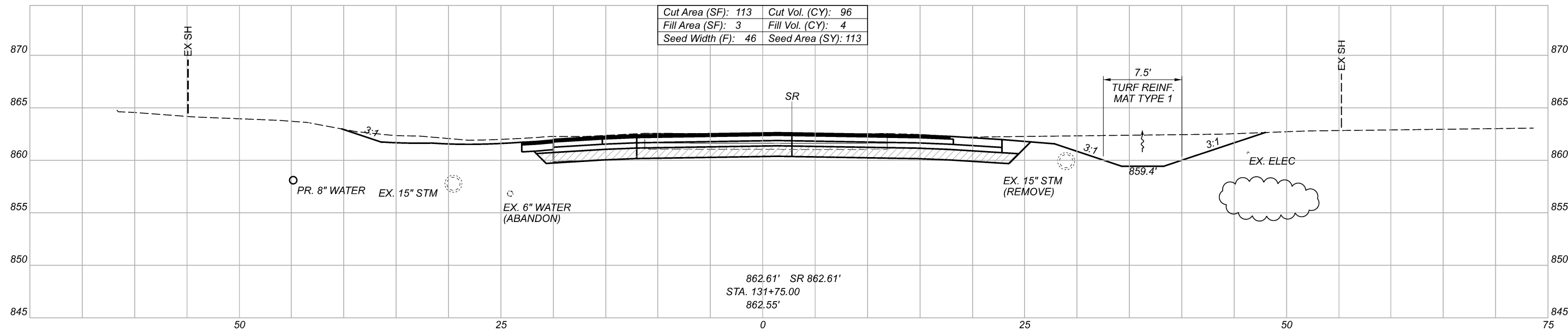
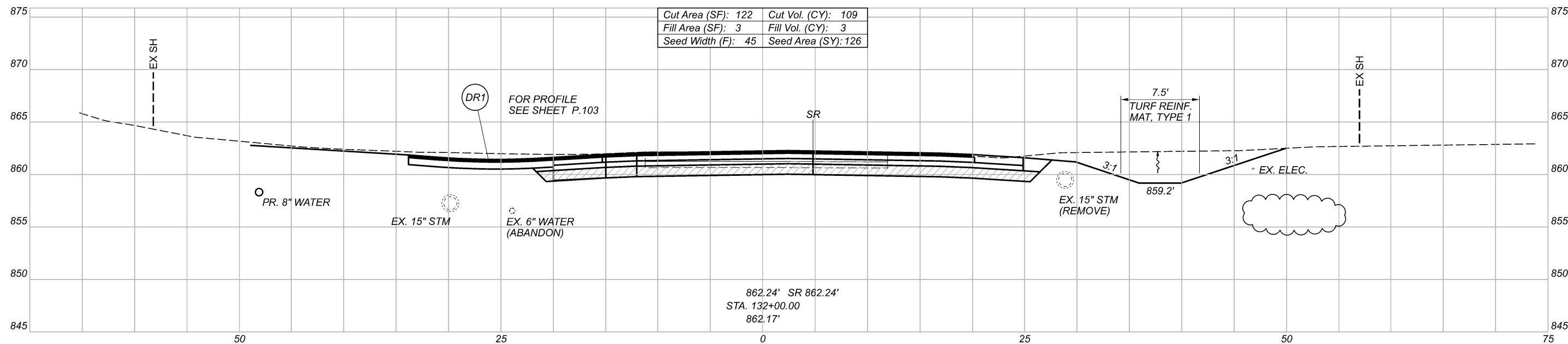

 ITEM 204 - EXCAVATION OF SUBGRADE AND
 ITEM 204 - GRANULAR MATERIAL, TYPE B

Sheet Totals			109455
Seeding	Cut	Fill	SHEET TOTAL
239	205	7	P.38 P.163

SR 83 CROSS SECTIONS
 STA. 131+75.00 TO STA. 132+00.00

DESIGN AGENCY

AECOM

DESIGNER

JNR

REVIEWER

JES 11-16-20

PROJECT ID

109455

SHEET TOTAL

P.38 P.163

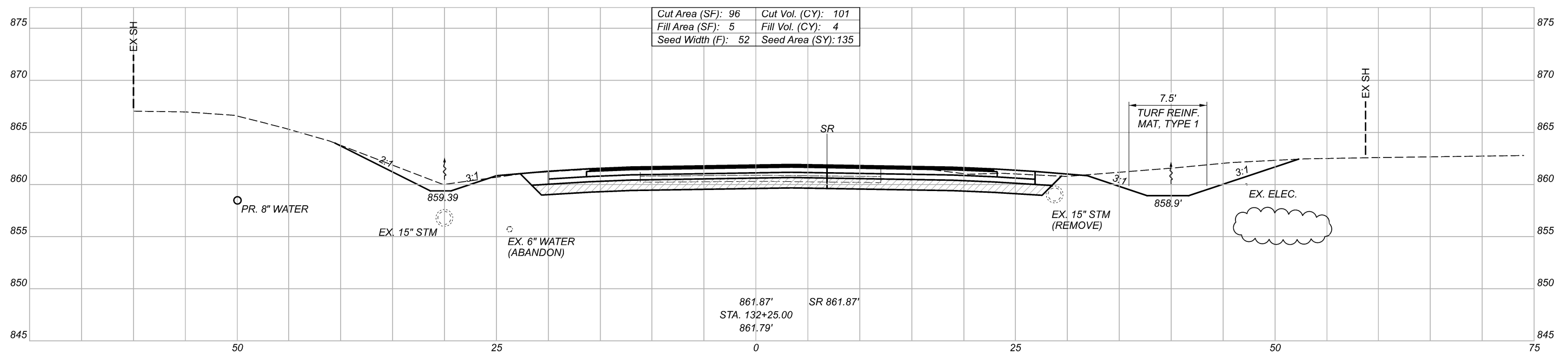
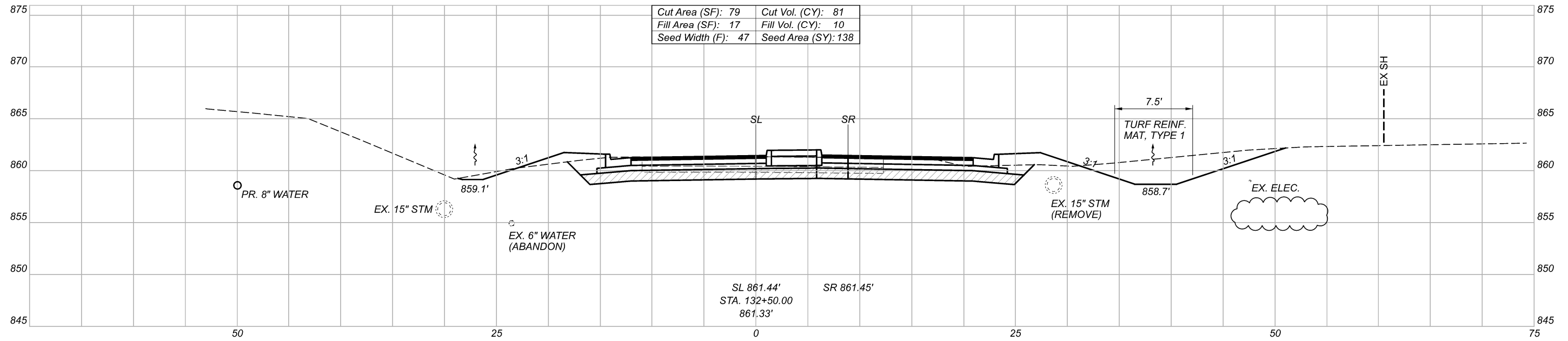

ITEM 204 - EXCAVATION OF SUBGRADE AND
 ITEM 204 - GRANULAR MATERIAL, TYPE B

Sheet Totals			109455	
Seeding	Cut	Fill	SHEET	TOTAL
273	182	14	P.39	P.163

DESIGN AGENCY



DESIGNER
 JNR

REVIEWER
 JES 11-16-20

PROJECT ID
 109455

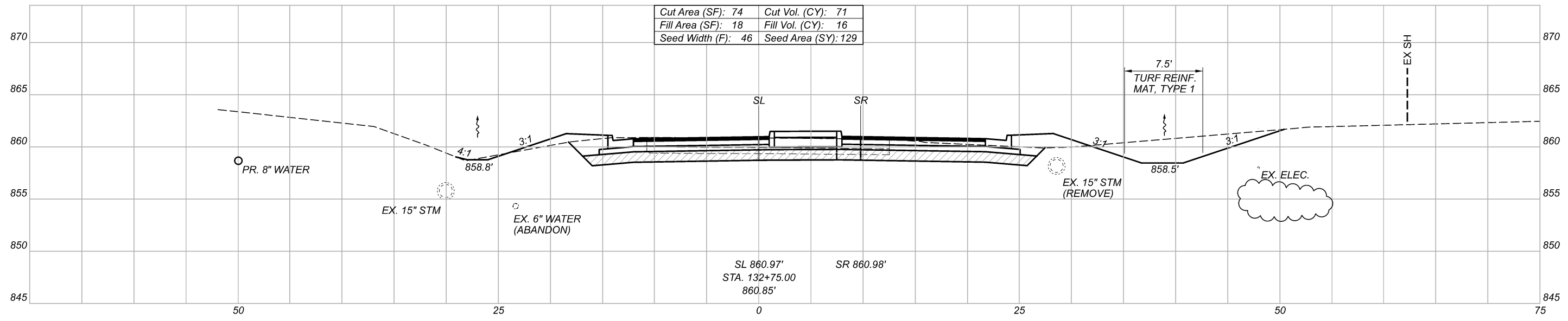
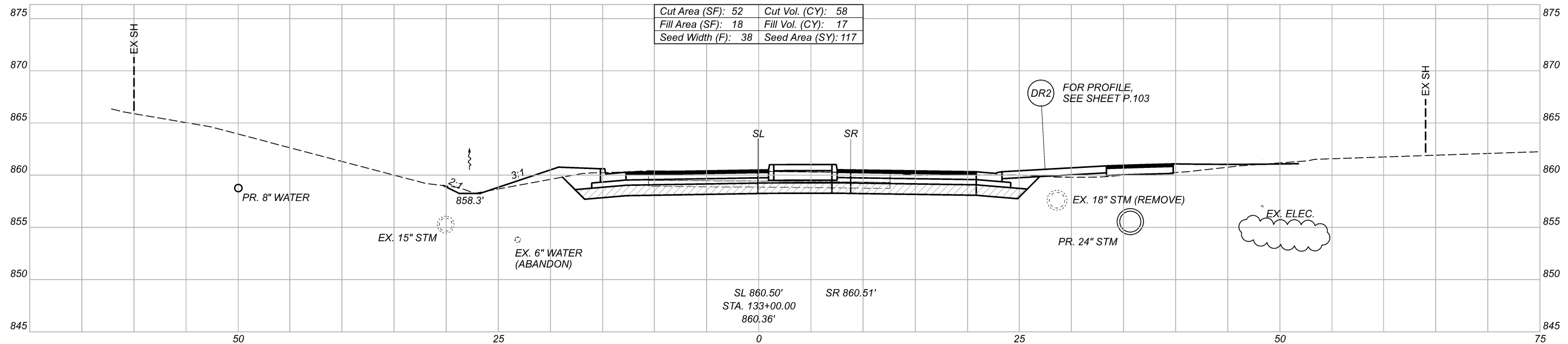

ITEM 204 - EXCAVATION OF SUBGRADE AND
 ITEM 204 - GRANULAR MATERIAL, TYPE B

Sheet Totals			109455	
Seeding	Cut	Fill	SHEET	TOTAL
246	129	33	P.40	P.163

SR 83 CROSS SECTIONS
 STA. 132+75.00 TO STA. 133+00.00

DESIGN AGENCY

AECOM

DESIGNER
 JNR

REVIEWER
 JES 11-16-20

PROJECT ID
 109455

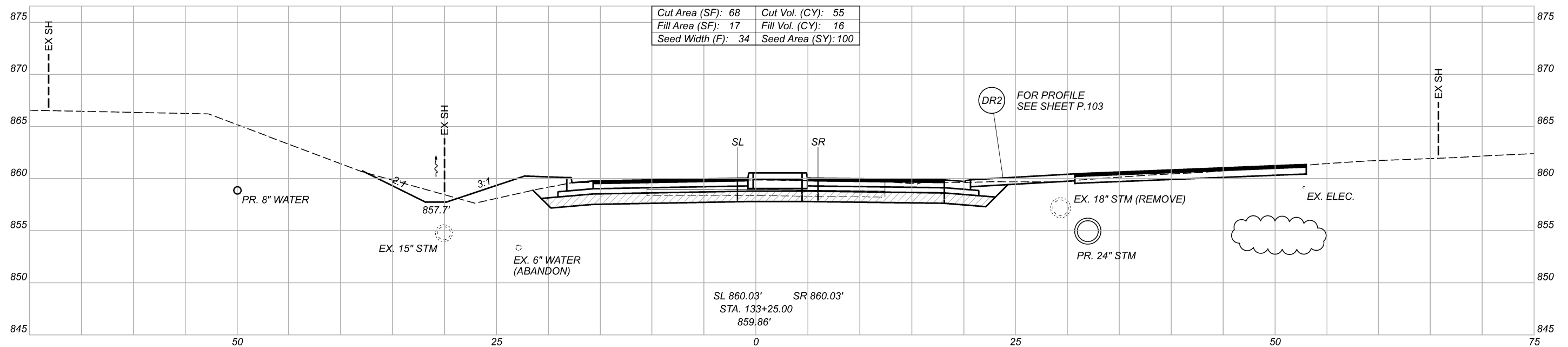

Cut Area (SF): 68	Cut Vol. (CY): 55
Fill Area (SF): 17	Fill Vol. (CY): 16
Seed Width (F): 34	Seed Area (SY): 100

SL 860.03' SR 860.03'
 STA. 133+25.00
 859.86'

 ITEM 204 - EXCAVATION OF SUBGRADE AND
 ITEM 204 - GRANULAR MATERIAL, TYPE B

Sheet Totals			109455	
Seeding	Cut	Fill	SHEET	TOTAL
100	55	16	P.41	P.163

DESIGN AGENCY

AECOM

DESIGNER
 JNR

REVIEWER
 JES 11-16-20

PROJECT ID
 109455

SHEET
 P.41

SR 83 CROSS SECTIONS
 STA. 133+25.00

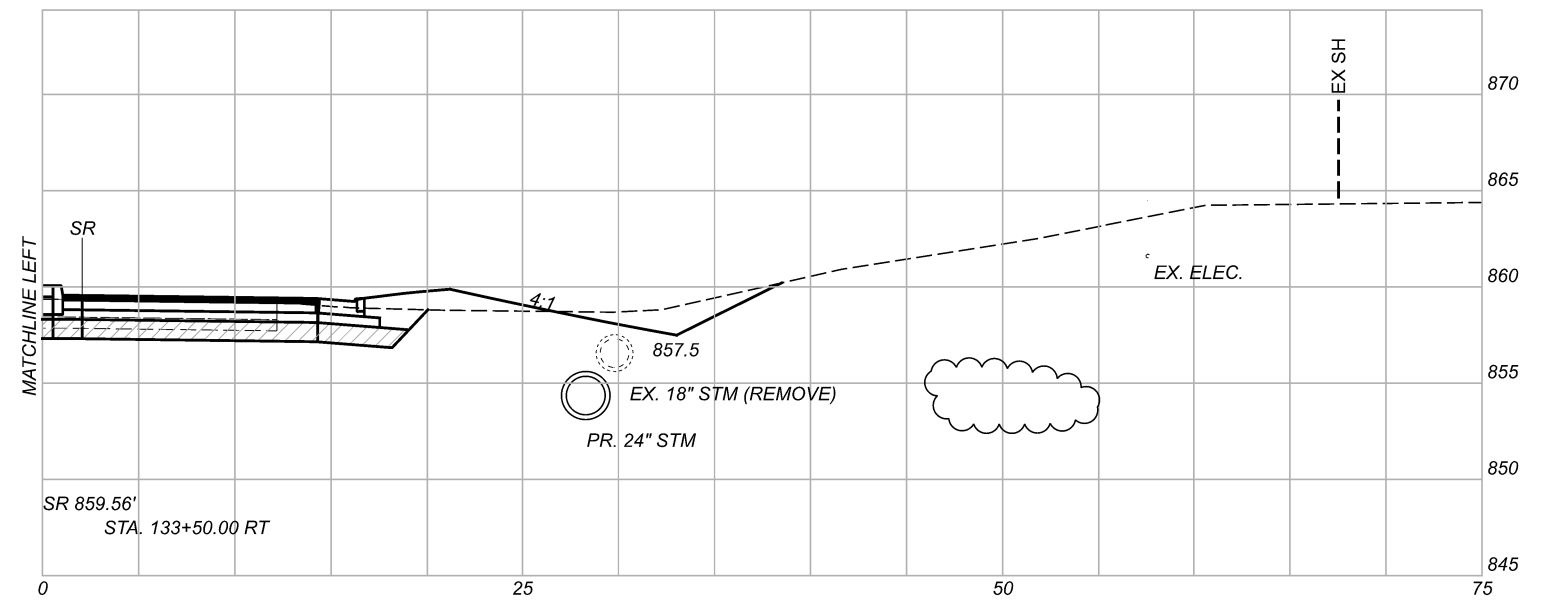
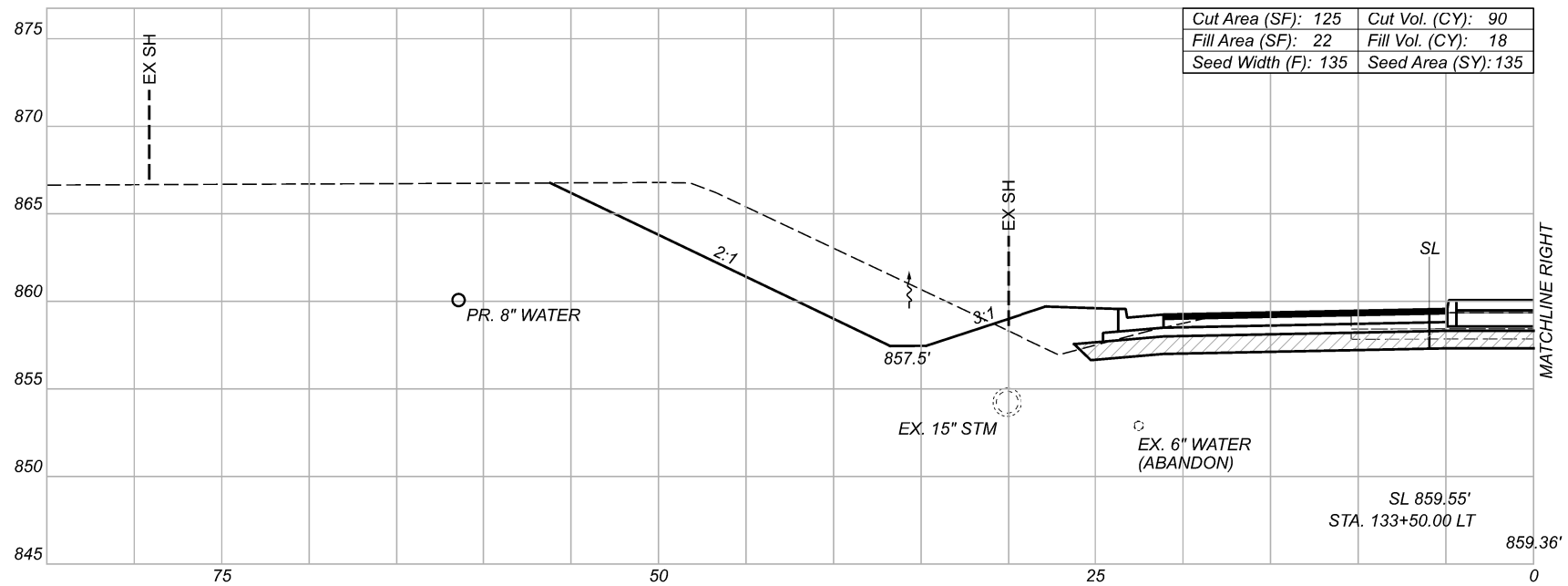

 ITEM 204 - EXCAVATION OF SUBGRADE AND
 ITEM 204 - GRANULAR MATERIAL, TYPE B

Sheet Totals			109455	
Seeding	Cut	Fill	SHEET	TOTAL
135	90	18	P.42	P.163

SR 83 CROSS SECTIONS
 STA. 133+50.00

DESIGN AGENCY



DESIGNER
 JNR

REVIEWER
 JES 11-16-20

PROJECT ID
 109455

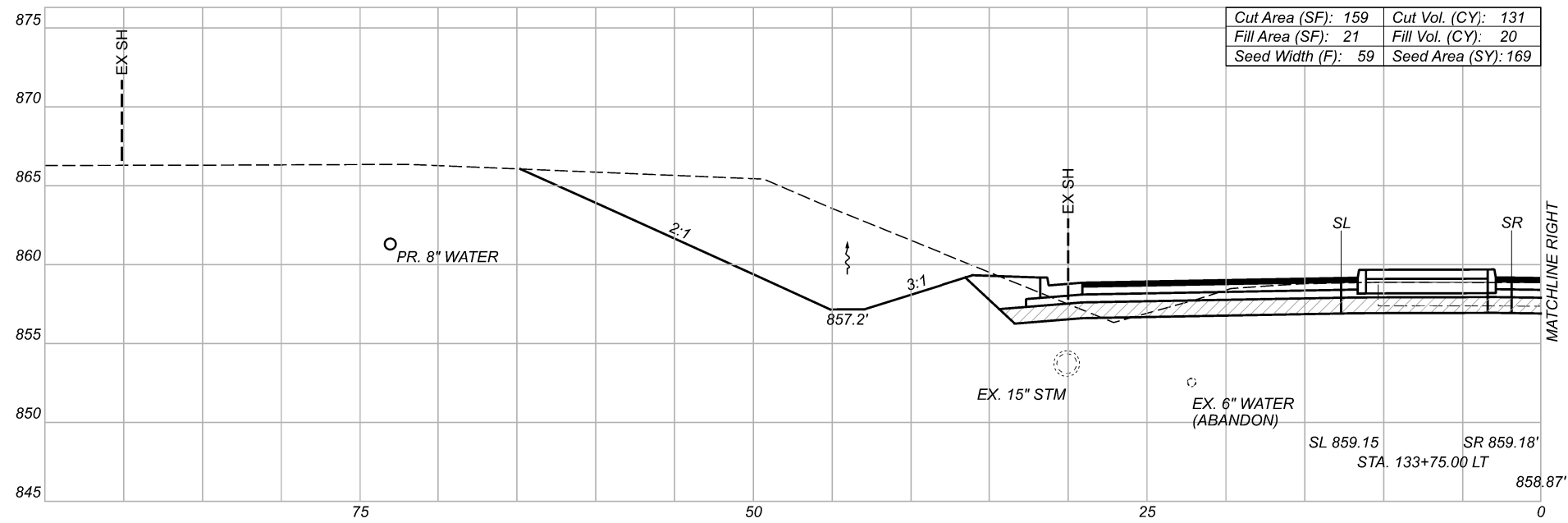

Cut Area (SF): 159	Cut Vol. (CY): 131
Fill Area (SF): 21	Fill Vol. (CY): 20
Seed Width (F): 59	Seed Area (SY): 169

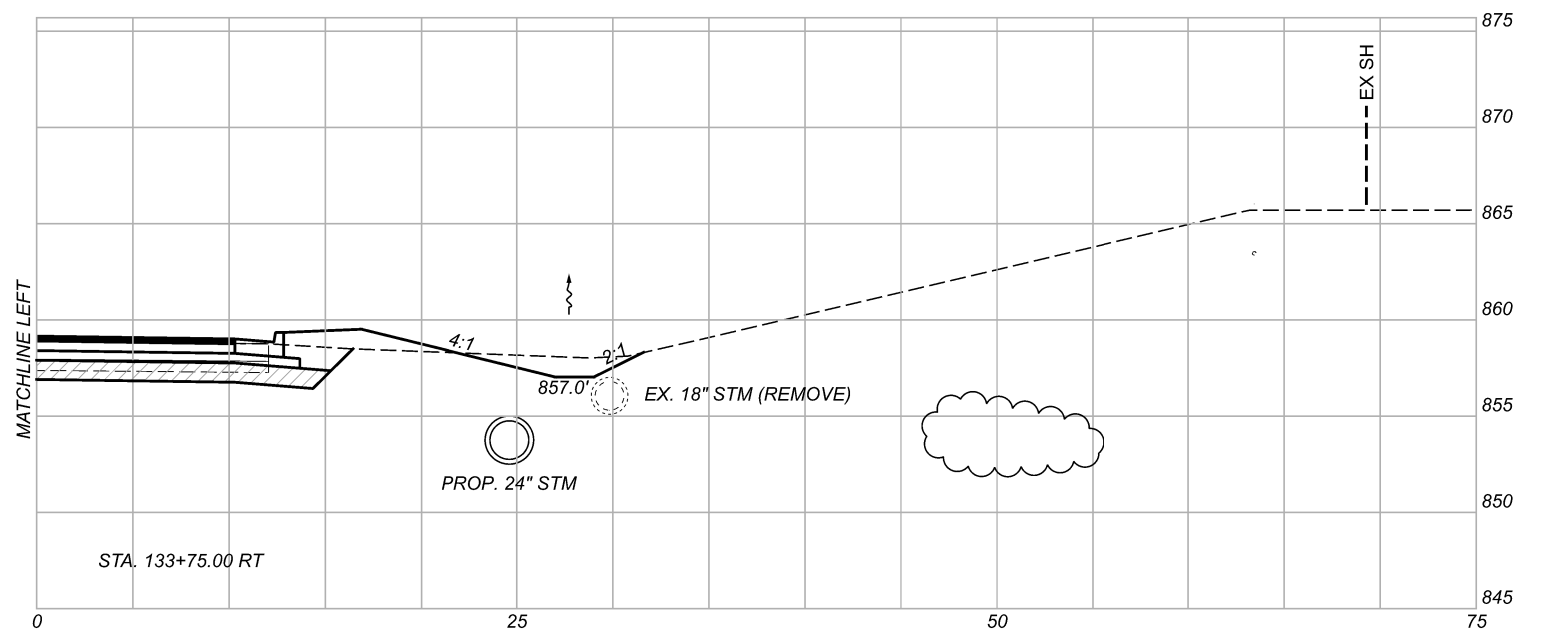

 ITEM 204 - EXCAVATION OF SUBGRADE AND
 ITEM 204 - GRANULAR MATERIAL, TYPE B

Sheet Totals			109455	
Seeding	Cut	Fill	SHEET	TOTAL
169	131	20	P.43	P.163

SR 83 CROSS SECTIONS
 STA. 133+75.00

DESIGN AGENCY

AECOM

DESIGNER
 JNR

REVIEWER
 JES 11-16-20

PROJECT ID
 109455

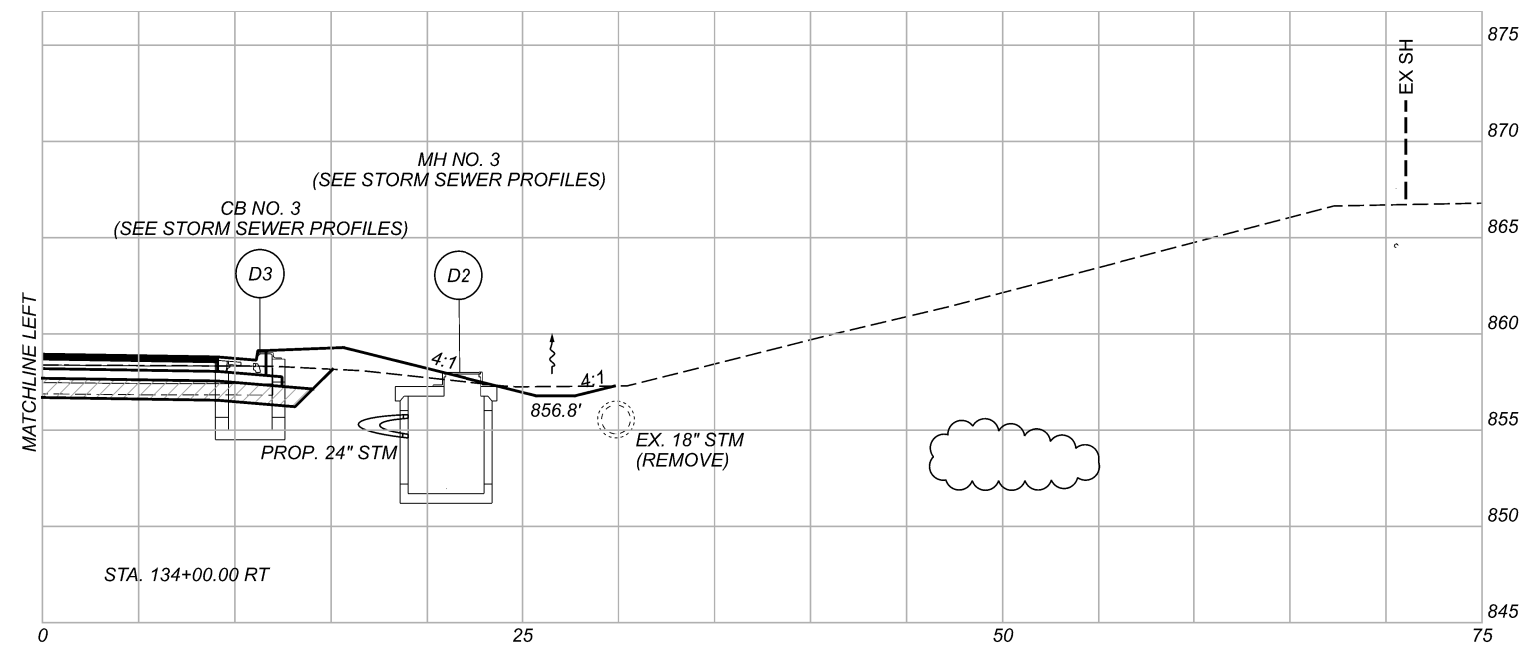
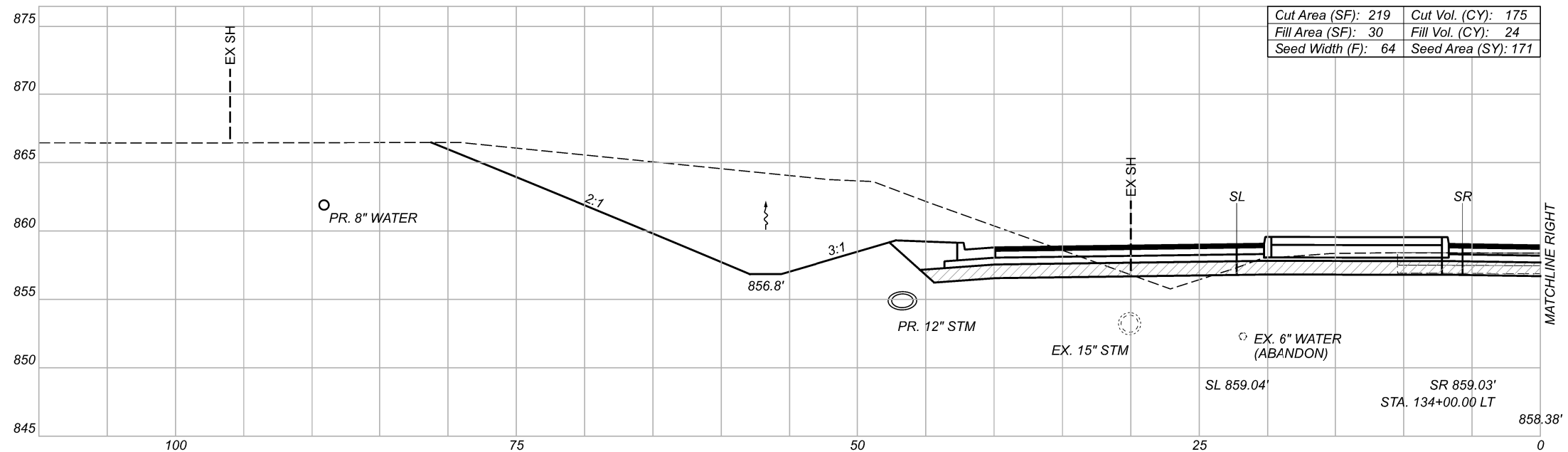

 ITEM 204 - EXCAVATION OF SUBGRADE AND
 ITEM 204 - GRANULAR MATERIAL, TYPE B

Sheet Totals			109455	
Seeding	Cut	Fill	SHEET	TOTAL
171	175	24	P.44	P.163

SR 83 CROSS SECTIONS
 STA. 134+00.00

DESIGN AGENCY
AECOM
 DESIGNER
 JNR
 REVIEWER
 JES 11-16-20
 PROJECT ID
 109455

NOTE: ROUNDABOUT CROSS SECTIONS ALONG SR 83 NOT SHOWN.
 FOR ROUNDABOUT RADIAL CROSS SECTIONS, SEE SHEETS P.83 TO P.86

SOUTH ROUNDABOUT
 ESTIMATED QUANTITIES

Cut Vol. (CY):	995
Fill Vol. (CY):	648
Seed Area (SY):	532

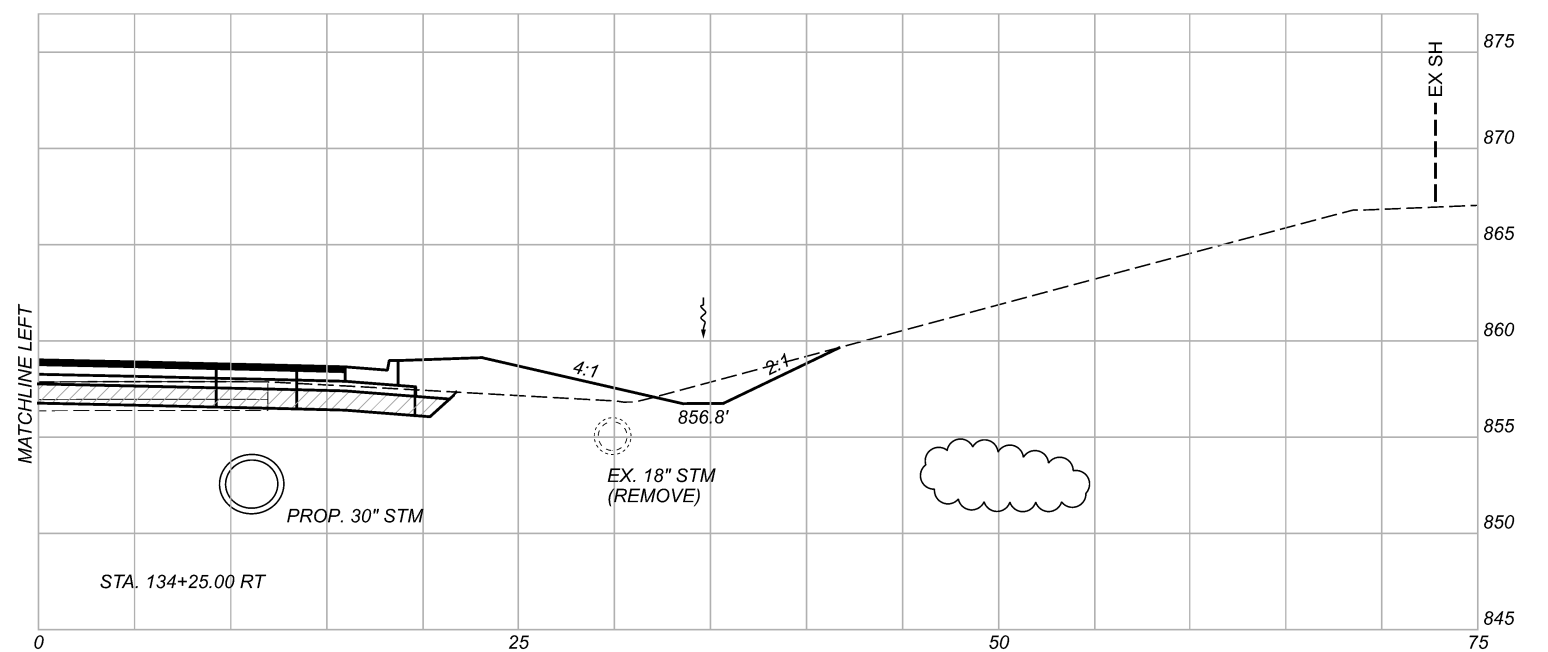
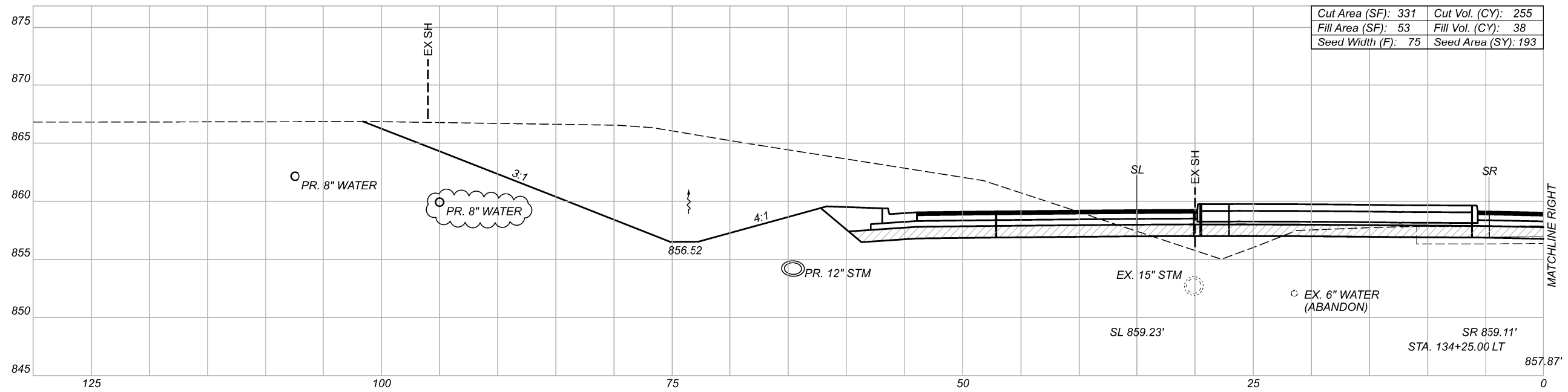

ITEM 204 - EXCAVATION OF SUBGRADE AND
 ITEM 204 - GRANULAR MATERIAL, TYPE B

Sheet Totals		
Seeding	Cut	Fill
725	1250	686

SR 83 CROSS SECTIONS
 STA. 134+25.00

DESIGN AGENCY



DESIGNER
 JNR

REVIEWER
 JES 11-16-20

PROJECT ID
 109455

SHEET	TOTAL
P.45	P.163

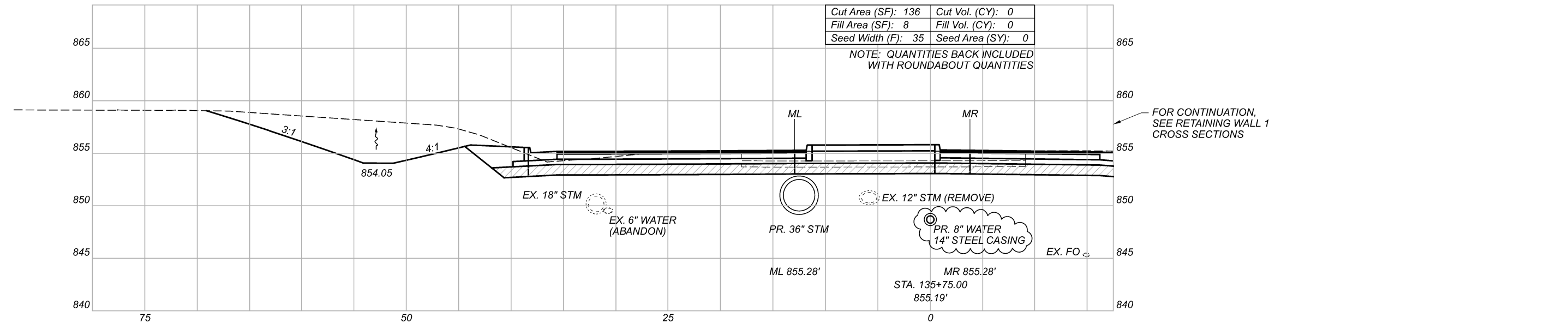
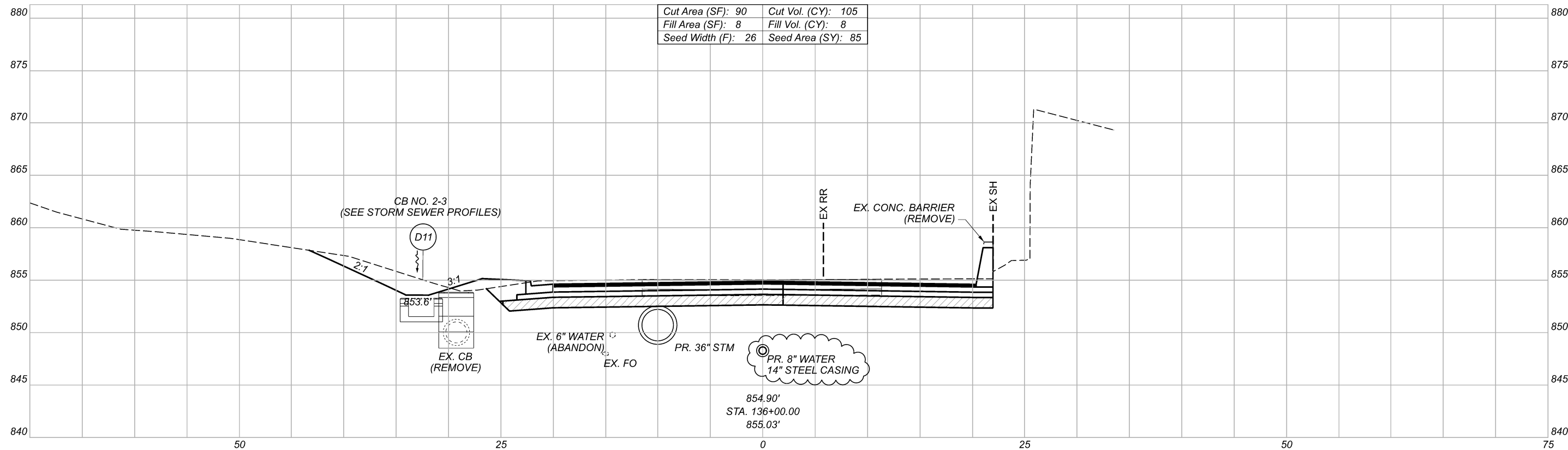

 ITEM 204 - EXCAVATION OF SUBGRADE AND
 ITEM 204 - GRANULAR MATERIAL, TYPE B

Sheet Totals			109455	
Seeding	Cut	Fill	SHEET	TOTAL
85	105	8	P.46	P.163

SR 83 CROSS SECTIONS
 STA. 135+75.00 TO STA. 136+00.00

DESIGN AGENCY
AECOM
 DESIGNER
 JNR
 REVIEWER
 JES 11-16-20
 PROJECT ID
 109455

FOR CONTINUATION,
 SEE RETAINING WALL 1
 CROSS SECTIONS

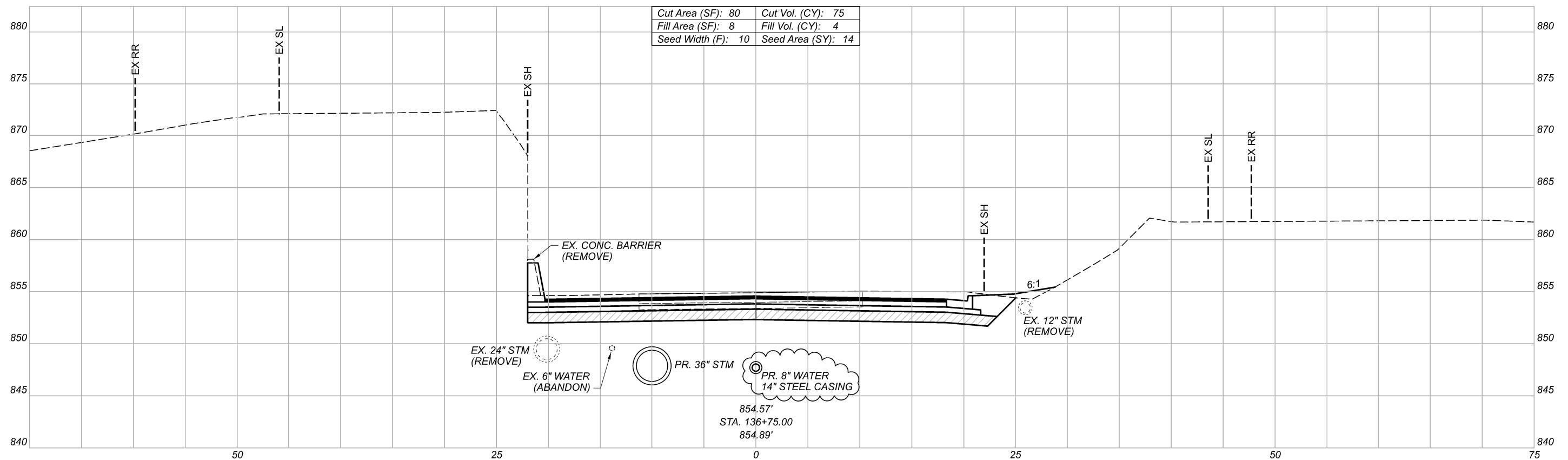
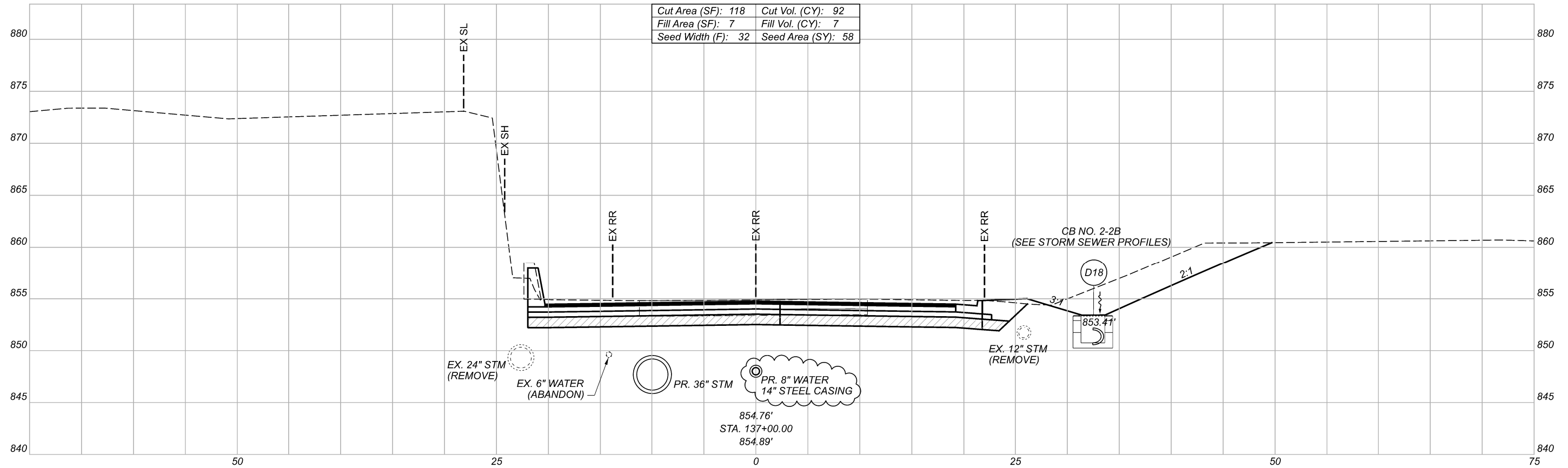

 ITEM 204 - EXCAVATION OF SUBGRADE AND
 ITEM 204 - GRANULAR MATERIAL, TYPE B

Sheet Totals			PROJECT ID	
Seeding	Cut	Fill	109455	
72	167	11	SHEET P.48	TOTAL P.163

SR 83 CROSS SECTIONS
 STA. 136+75.00 TO STA. 137+00.00

DESIGN AGENCY
AECOM
 DESIGNER
 JNR
 REVIEWER
 JES 11-16-20
 PROJECT ID
 109455

NOTE: ROUNDABOUT CROSS SECTIONS ALONG SR 83/SR 57 NOT SHOWN.
 FOR ROUNDABOUT RADIAL CROSS SECTIONS, SEE SHEETS P.87 TO P.89

NORTH ROUNDABOUT
 ESTIMATED QUANTITIES

Cut Vol. (CY):	574
Fill Vol. (CY):	523
Seed Area (SY):	533

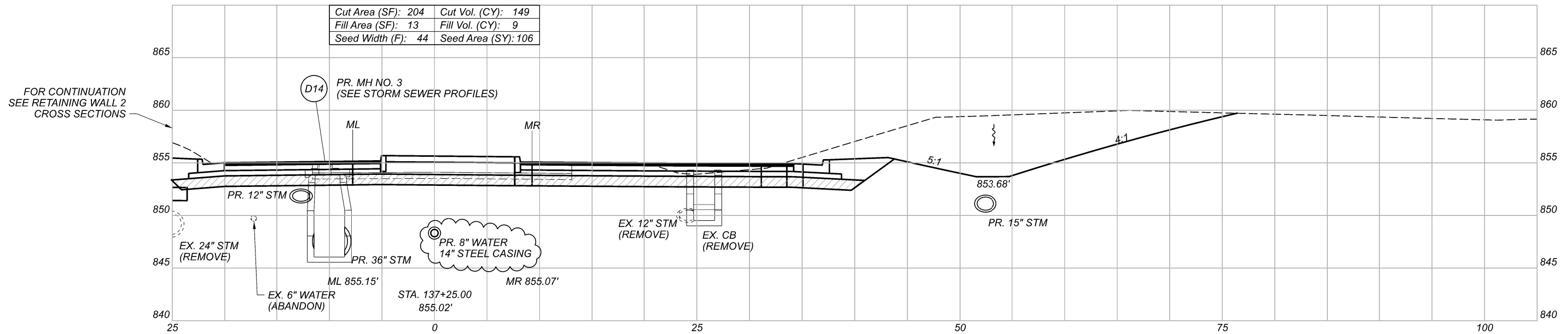

Cut Area (SF):	204	Cut Vol. (CY):	149
Fill Area (SF):	13	Fill Vol. (CY):	9
Seed Width (F):	44	Seed Area (SY):	106

ITEM 204 - EXCAVATION OF SUBGRADE AND
 ITEM 204 - GRANULAR MATERIAL, TYPE B

Sheet Totals			109455	
Seeding	Cut	Fill	SHEET	TOTAL
639	723	532	P.49	P.163

DESIGN AGENCY

AECOM

DESIGNER

JNR

REVIEWER

JES 11-16-20

PROJECT ID

109455

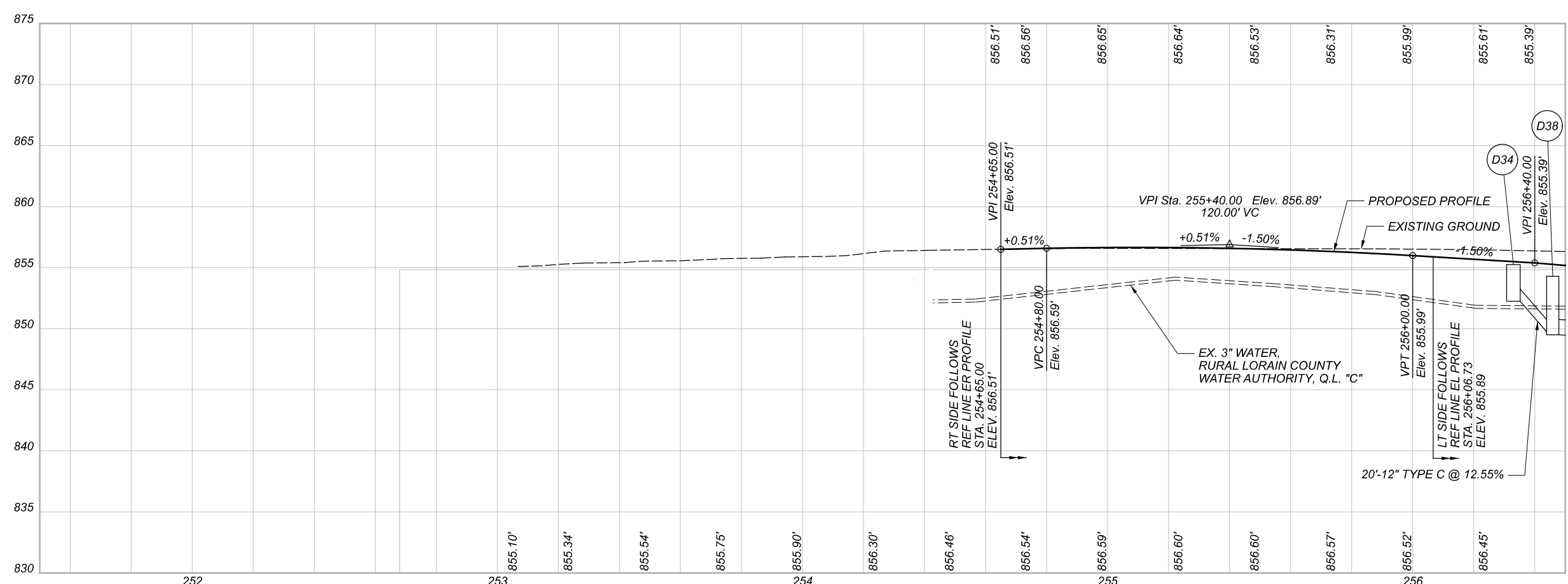
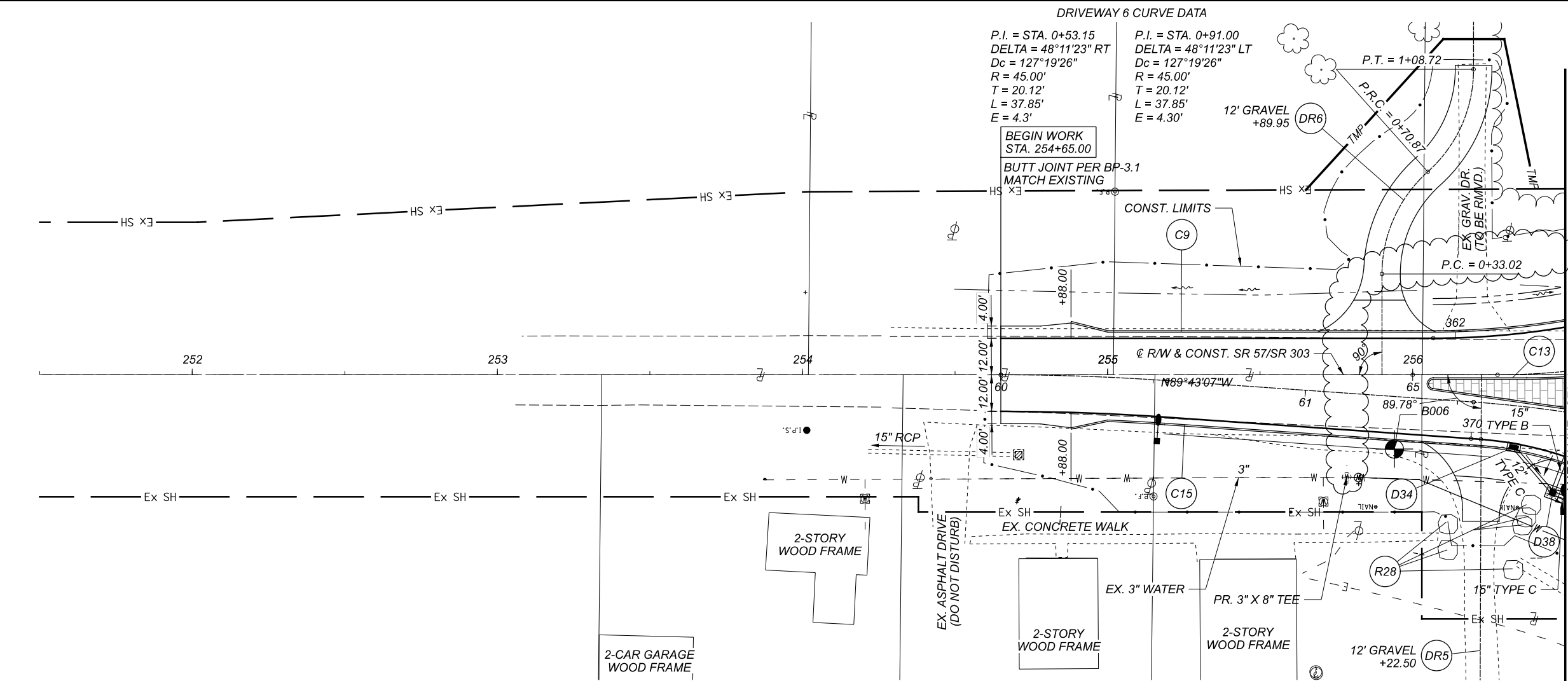

DRIVEWAY 6 CURVE DATA

P.I. = STA. 0+53.15
 DELTA = 48°11'23" RT
 Dc = 127°19'26"
 R = 45.00'
 T = 20.12'
 L = 37.85'
 E = 4.3'

P.I. = STA. 0+91.00
 DELTA = 48°11'23" LT
 Dc = 127°19'26"
 R = 45.00'
 T = 20.12'
 L = 37.85'
 E = 4.30'

NOTES

- FOR ROUNDABOUT GEOMETRICS AND REFERENCE LINE DATA, SEE SHEETS P.3 - P.4
- FOR ROUNDABOUT PROFILES, SEE SHEETS P.74 - P.80
- FOR SR 57 CROSS SECTIONS, SEE SHEETS P.69 - P.73
- FOR PAVEMENT DETAILS, SEE SHEET P.96
- FOR SPLITTER ISLAND DETAILS, SEE SHEET P.99
- FOR CURB TRANSITION DETAILS, SEE SHEET P.101
- FOR ESTIMATED QUANTITIES, SEE SHEETS P.25 - P.28

LEGEND

- ITEM 462 - NON-REINFORCED CONCRETE PAVEMENT, MISC. : 7" CONCRETE STAMPED AND STAINED (SEE DETAILS ON SHEET P.11)
- PROPOSED LIGHT POLE SEE LIGHTING PLANS

NOTE: SEE GENERAL NOTES FOR REMOVAL OF LANDSCAPE ROCKS WITHIN THE RIGHT OF WAY ADJACENT TO THE GRAFTON TOWNSHIP VETERAN'S MEMORIAL PARK (BELDEN HISTORICAL SOCIETY).



PLAN AND PROFILE - SR 57/SR 303
 BEGINNING TO STA. 256+50

DESIGN AGENCY



DESIGNER CKJ

REVIEWER JES 01/10/20

PROJECT ID 109455

SHEET TOTAL P.68 P.163

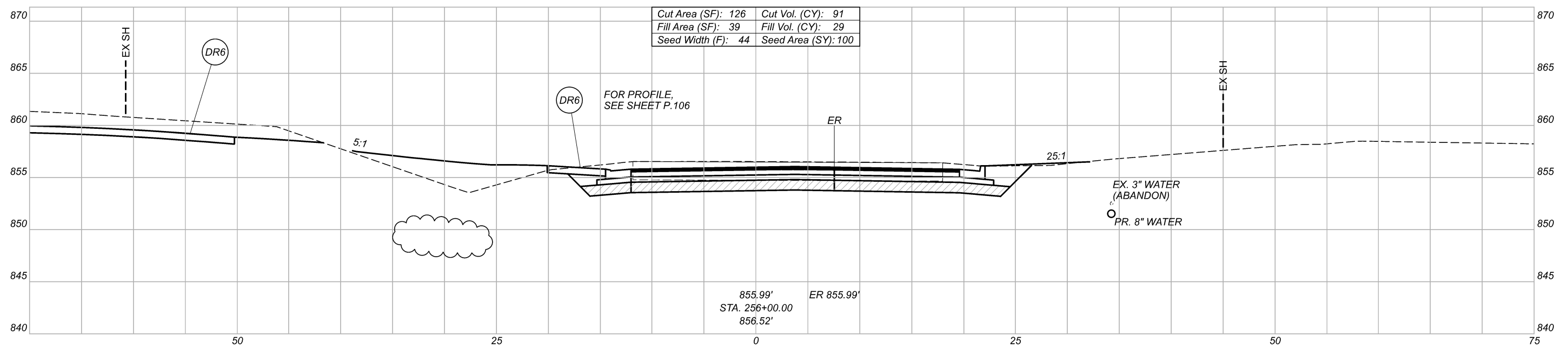
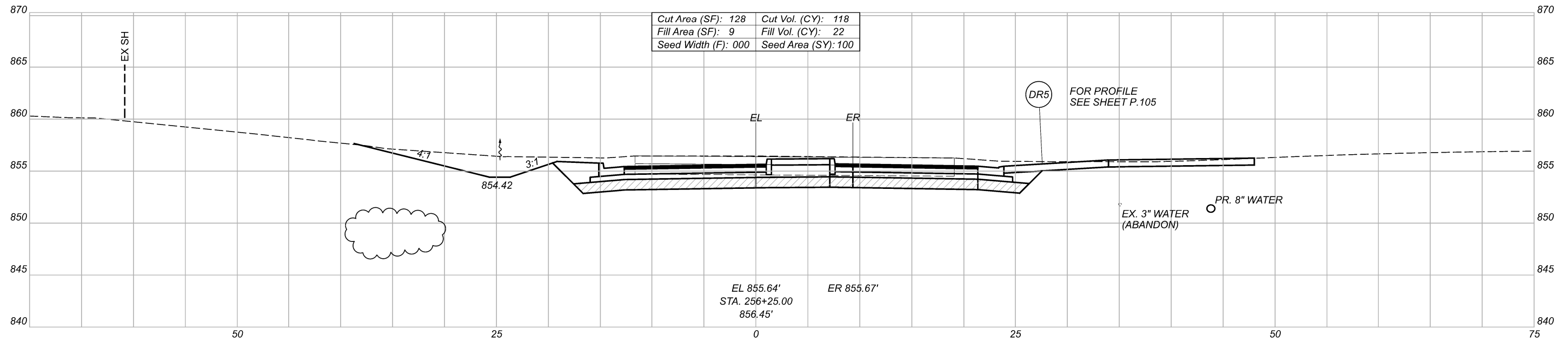

 ITEM 204 - EXCAVATION OF SUBGRADE AND
 ITEM 204 - GRANULAR MATERIAL, TYPE B

Sheet Totals			PROJECT ID	
Seeding	Cut	Fill	109455	SHEET TOTAL
200	209	51	P.72	P.163

DESIGN AGENCY

AECOM

DESIGNER
 JNR

REVIEWER
 JES 11-16-20

PROJECT ID
 109455

SR 57 TOTALS CARRIED TO ROADWAY SUBSUMMARY	Cut Vol. (CY):	635
	Fill Vol. (CY):	172
	Seed Area (SY):	711

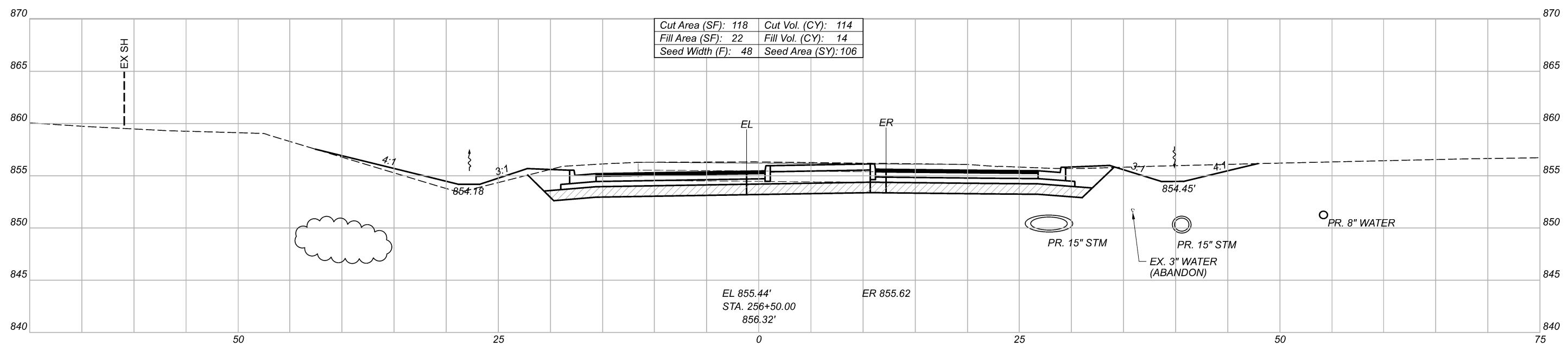
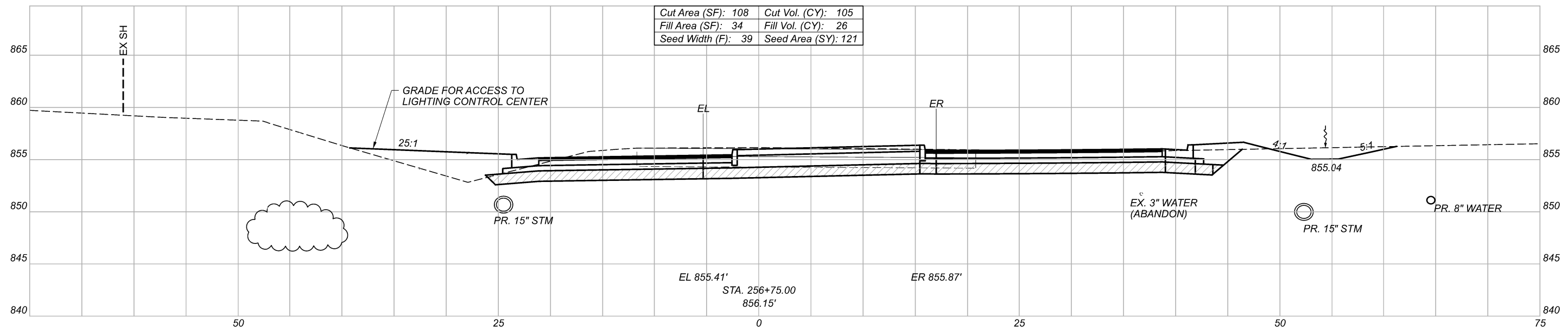

ITEM 204 - EXCAVATION OF SUBGRADE AND
 ITEM 204 - GRANULAR MATERIAL, TYPE B

Sheet Totals		109455
Seeding	Cut	Fill
227	219	40

DESIGN AGENCY	AECOM
DESIGNER	JNR
REVIEWER	JES 11-16-20
PROJECT ID	109455
SHEET	P.73
TOTAL	P.163

SR 57 CROSS SECTIONS
 STA. 256+50.00 TO STA. 256+75.00

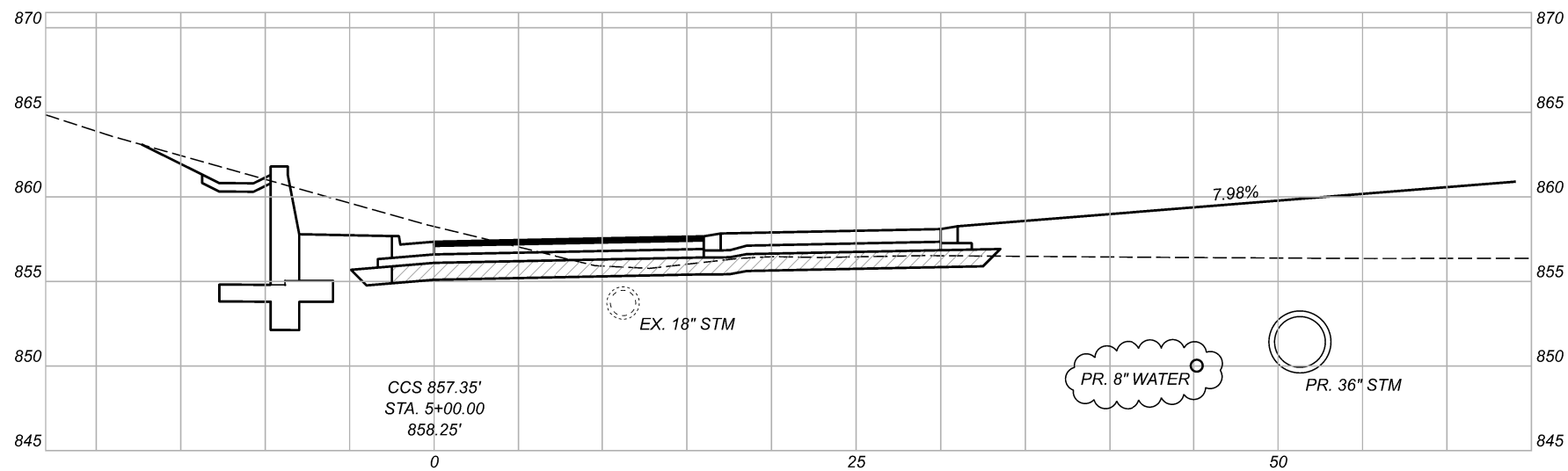
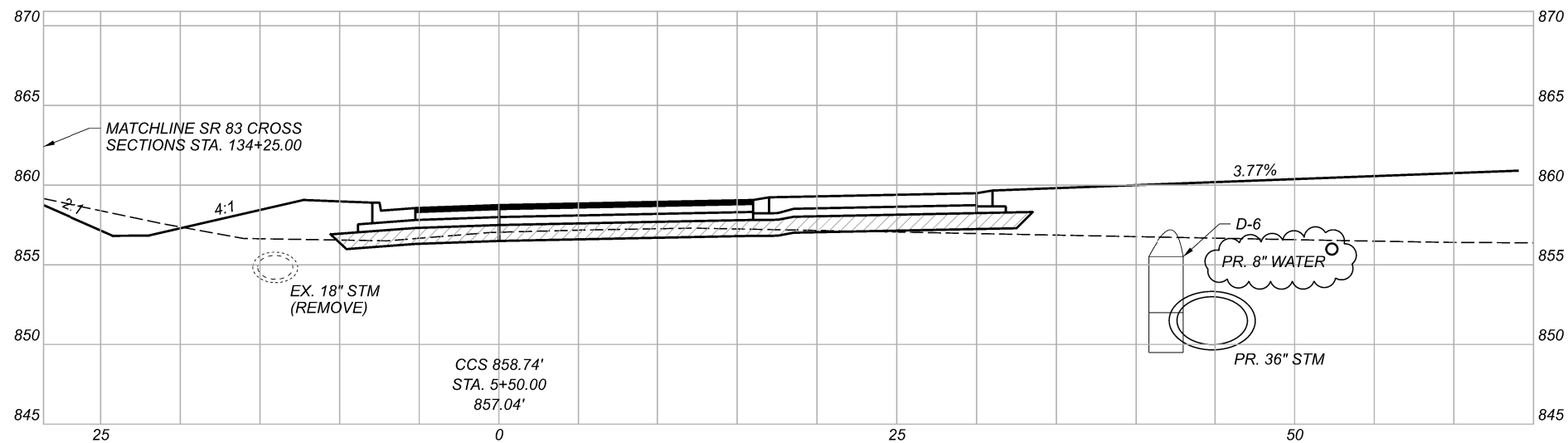
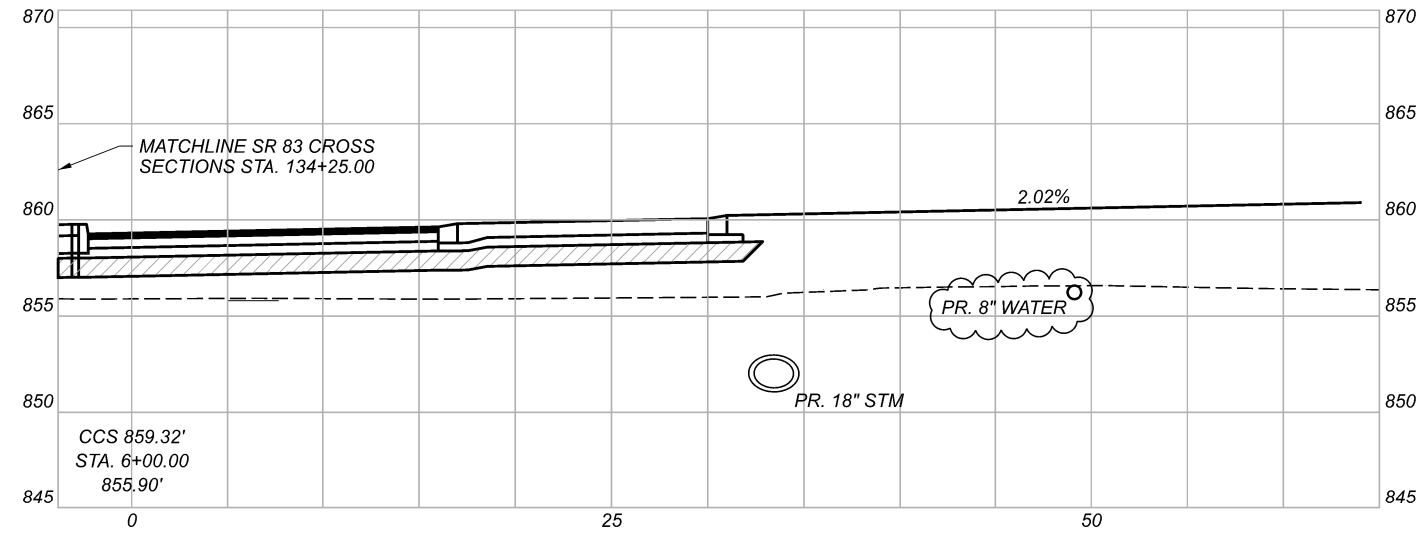

NOTE: SECTIONS SHOWN FOR INFORMATION ONLY. FOR EARTHWORK AND SEEDING QUANTITIES, SEE SR 83 CROSS SECTIONS.

ITEM 204 - EXCAVATION OF SUBGRADE AND
 ITEM 204 - GRANULAR MATERIAL, TYPE B

DESIGN AGENCY

AECOM

DESIGNER
 JNR

REVIEWER
 JES 11-16-20

PROJECT ID
 109455

SHEET TOTAL
 P.83 P.163

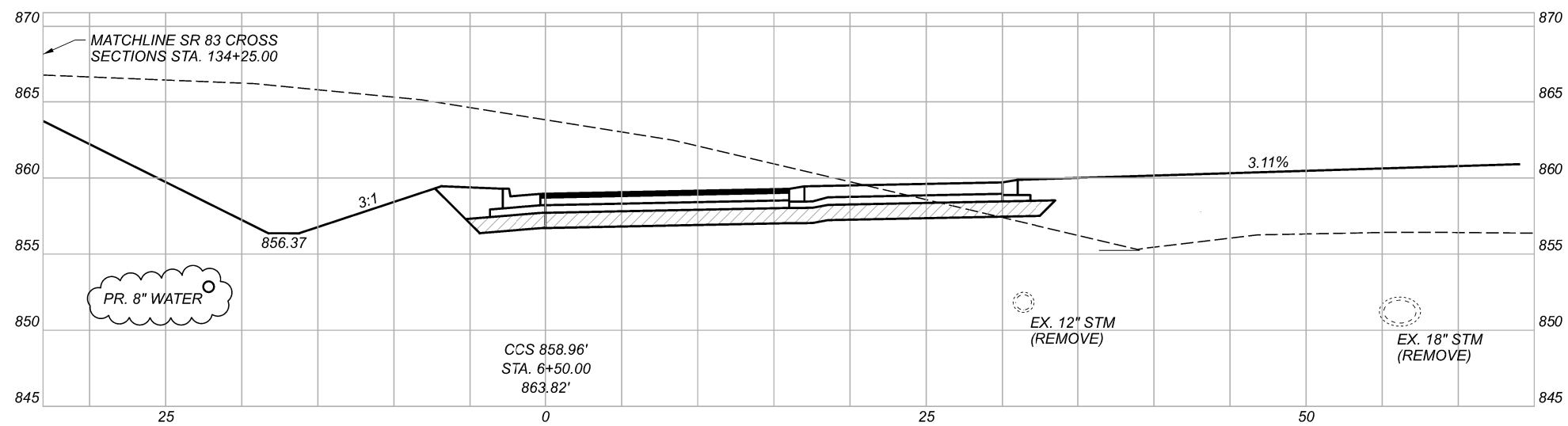
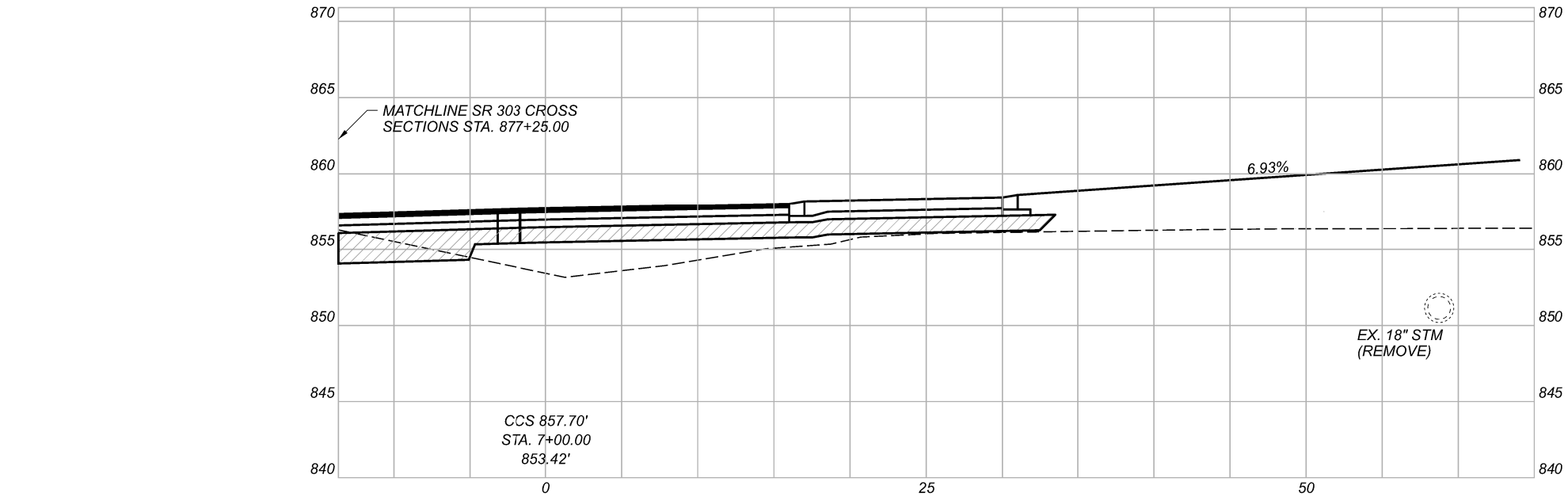

NOTE: SECTIONS SHOWN FOR INFORMATION ONLY. FOR EARTHWORK AND SEEDING QUANTITIES, SEE SR 83 CROSS SECTIONS.

	ITEM 204 - EXCAVATION OF SUBGRADE AND
	ITEM 204 - GRANULAR MATERIAL, TYPE B

DESIGN AGENCY

AECOM

DESIGNER
JNR

REVIEWER
JES 11-16-20

PROJECT ID
109455

SHEET	TOTAL
P.84	P.163

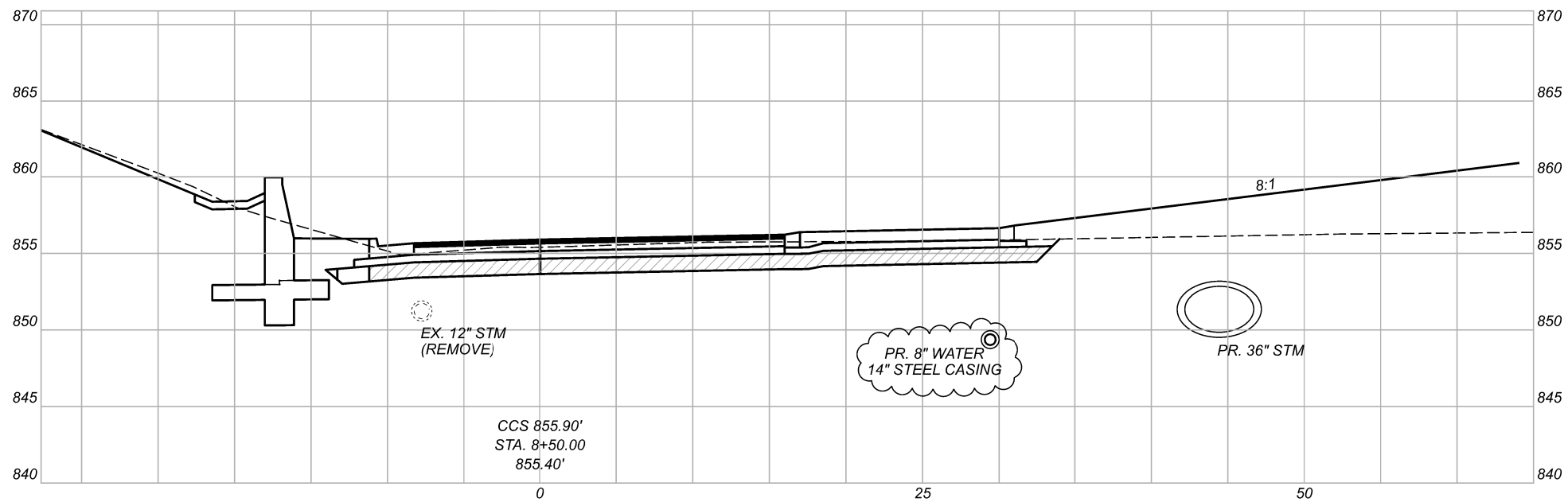

NOTE: SECTIONS SHOWN FOR INFORMATION ONLY. FOR EARTHWORK AND SEEDING QUANTITIES, SEE SR 83 CROSS SECTIONS.

	ITEM 204 - EXCAVATION OF SUBGRADE AND
	ITEM 204 - GRANULAR MATERIAL, TYPE B

DESIGN AGENCY



DESIGNER
JNR

REVIEWER
JES 11-16-20

PROJECT ID
109455

SHEET	TOTAL
P.86	P.163

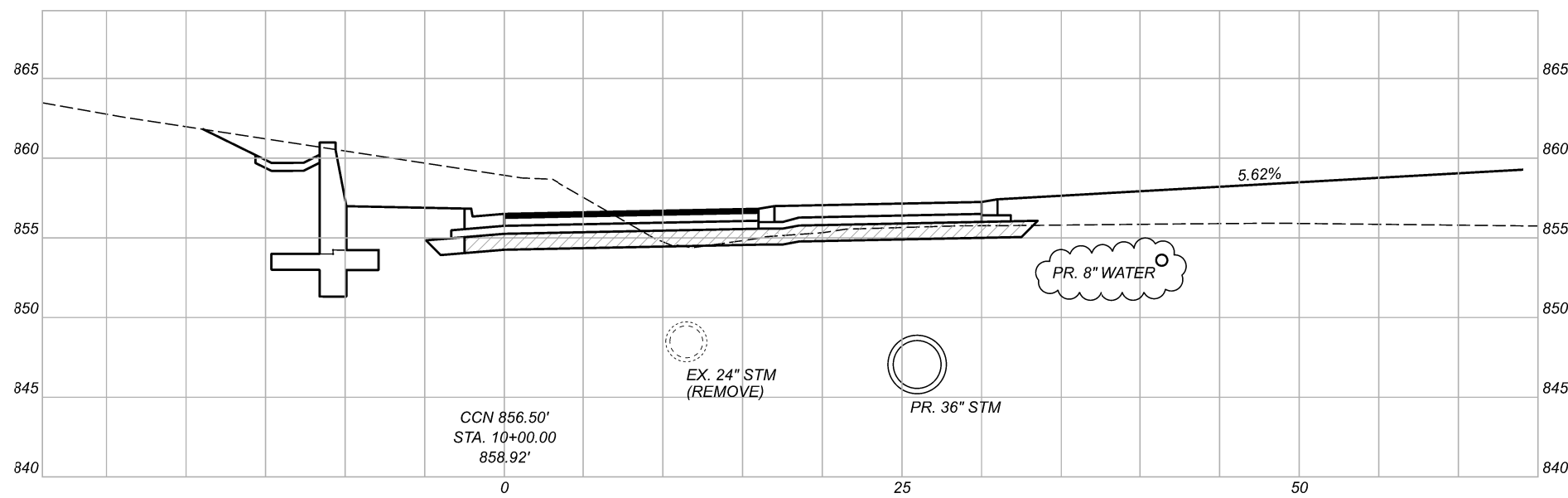
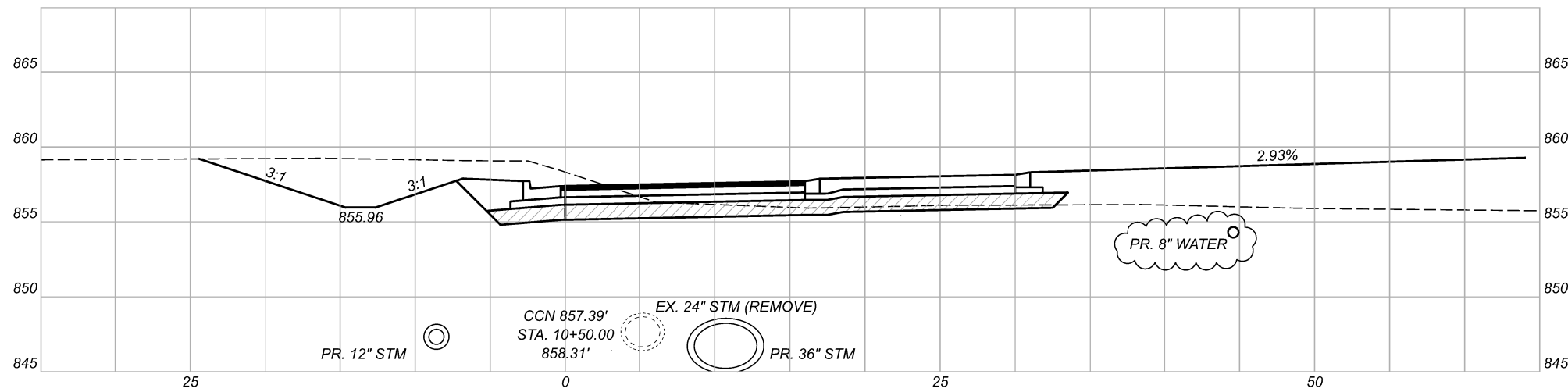
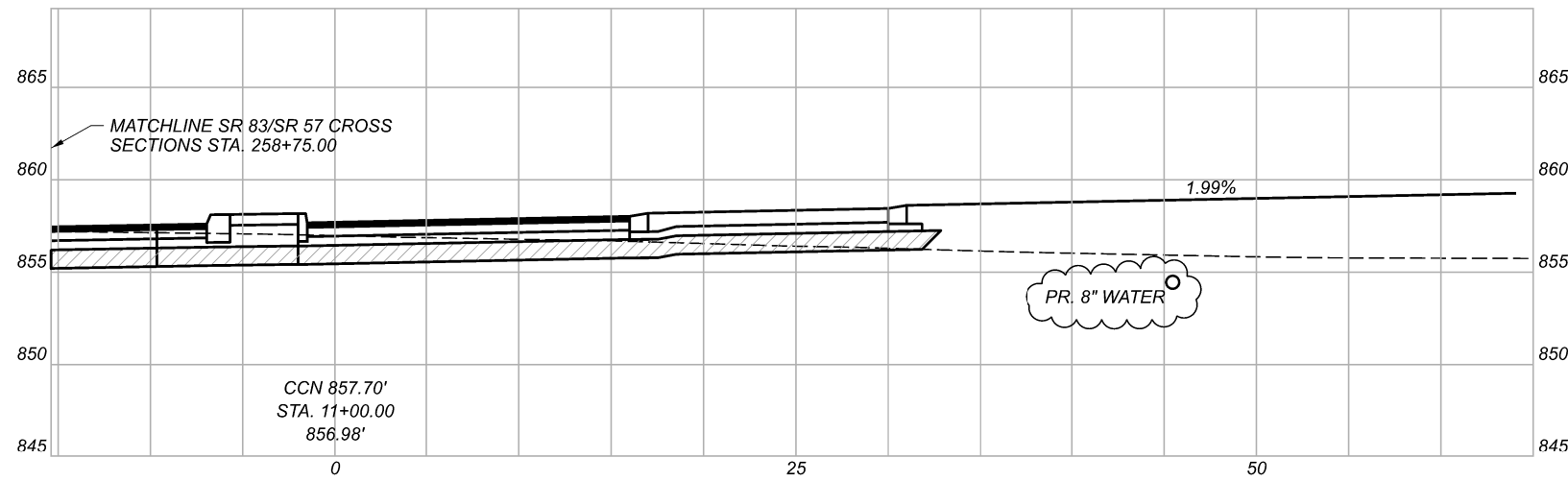

NOTE: SECTIONS SHOWN FOR INFORMATION ONLY. FOR EARTHWORK AND SEEDING QUANTITIES, SEE SR 83/SR 57 CROSS SECTIONS.

ITEM 204 - EXCAVATION OF SUBGRADE AND
 ITEM 204 - GRANULAR MATERIAL, TYPE B

NORTHERN ROUNDABOUT CROSS SECTIONS
 STA. 10+00.00 TO STA. 11+00.00

DESIGN AGENCY

AECOM

DESIGNER
 JNR

REVIEWER
 JES 11-16-20

PROJECT ID
 109455

SHEET TOTAL
 P.87 P.163

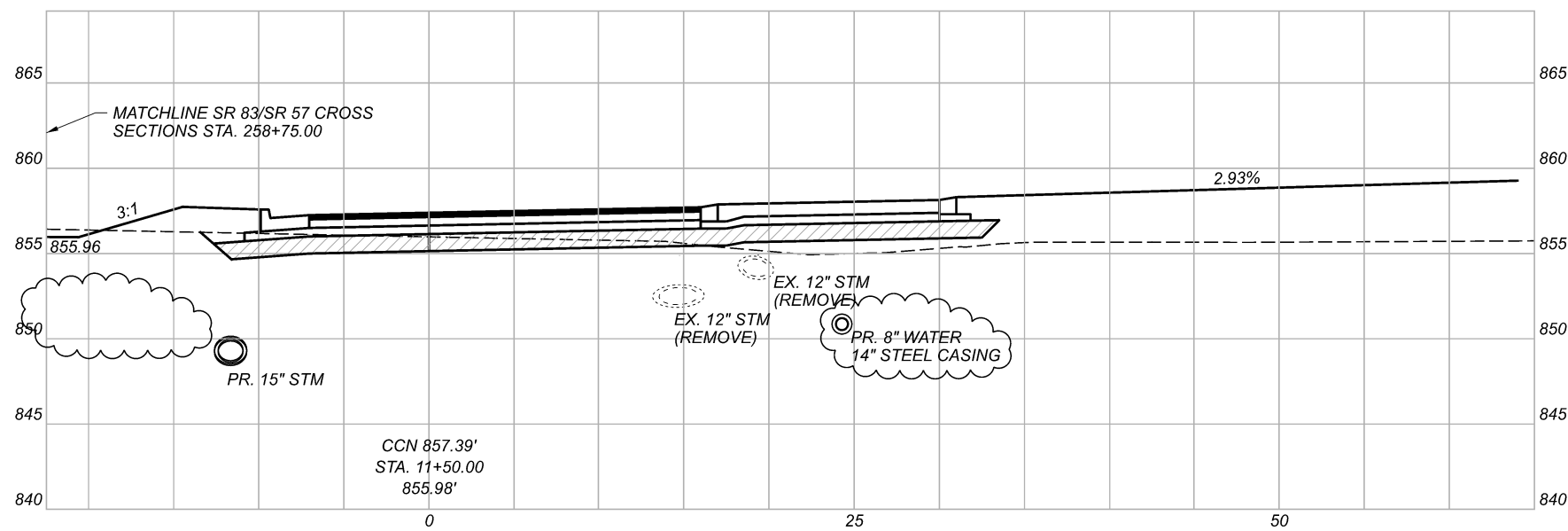
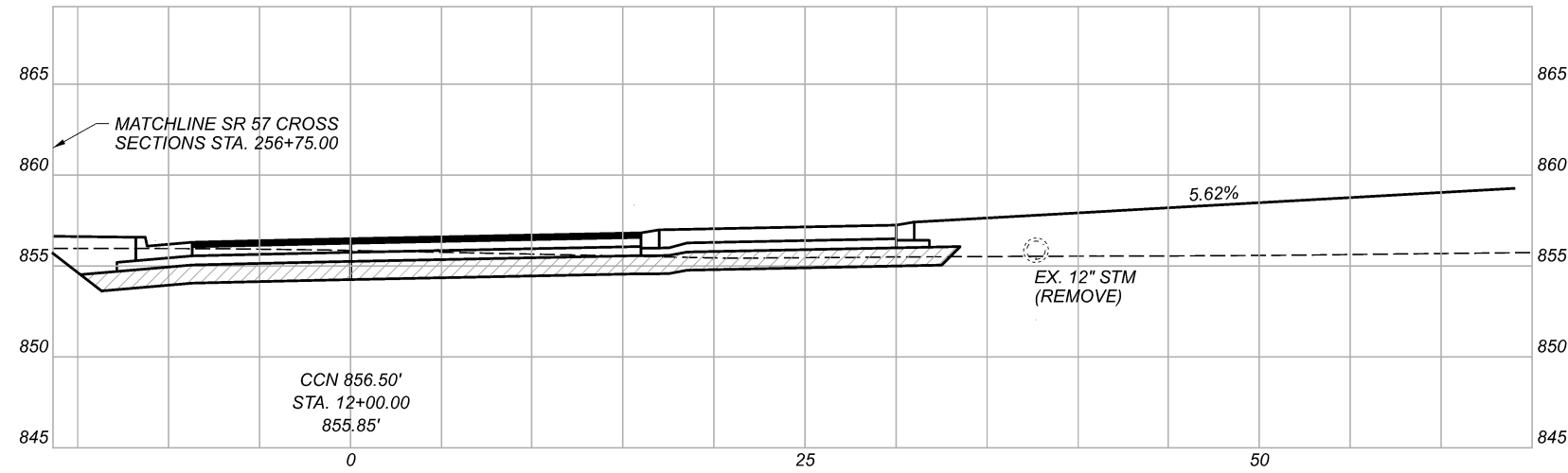
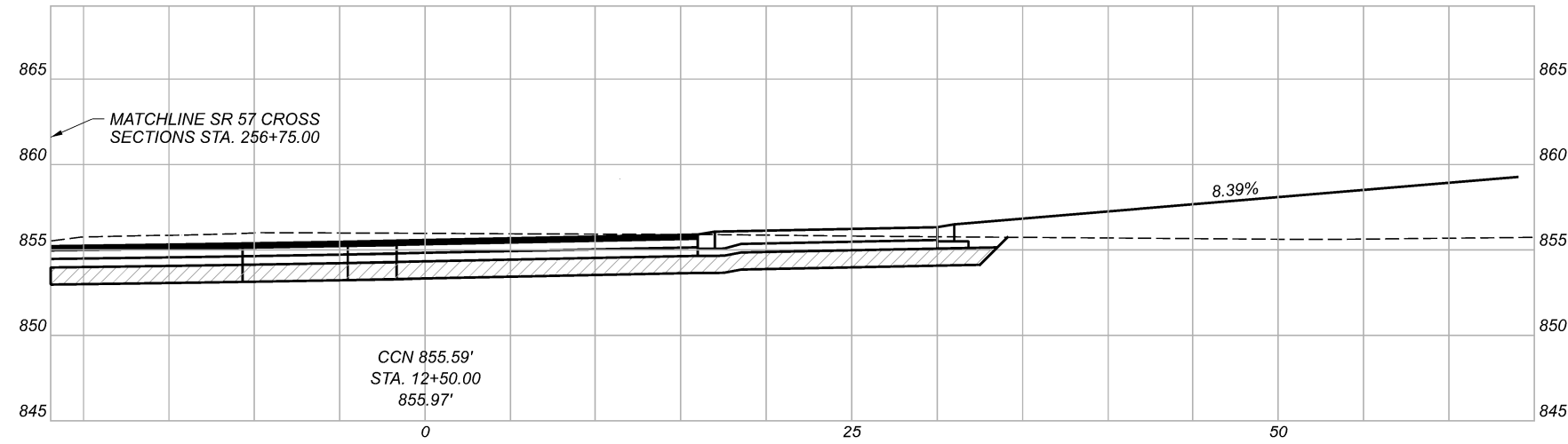

NOTE: SECTIONS SHOWN FOR INFORMATION ONLY. FOR EARTHWORK AND SEEDING QUANTITIES, SEE SR 83/SR 57 CROSS SECTIONS.

	ITEM 204 - EXCAVATION OF SUBGRADE AND
	ITEM 204 - GRANULAR MATERIAL, TYPE B

DESIGN AGENCY

AECOM

DESIGNER
JNR

REVIEWER
JES 11-16-20

PROJECT ID
109455

SHEET	TOTAL
P.88	P.163

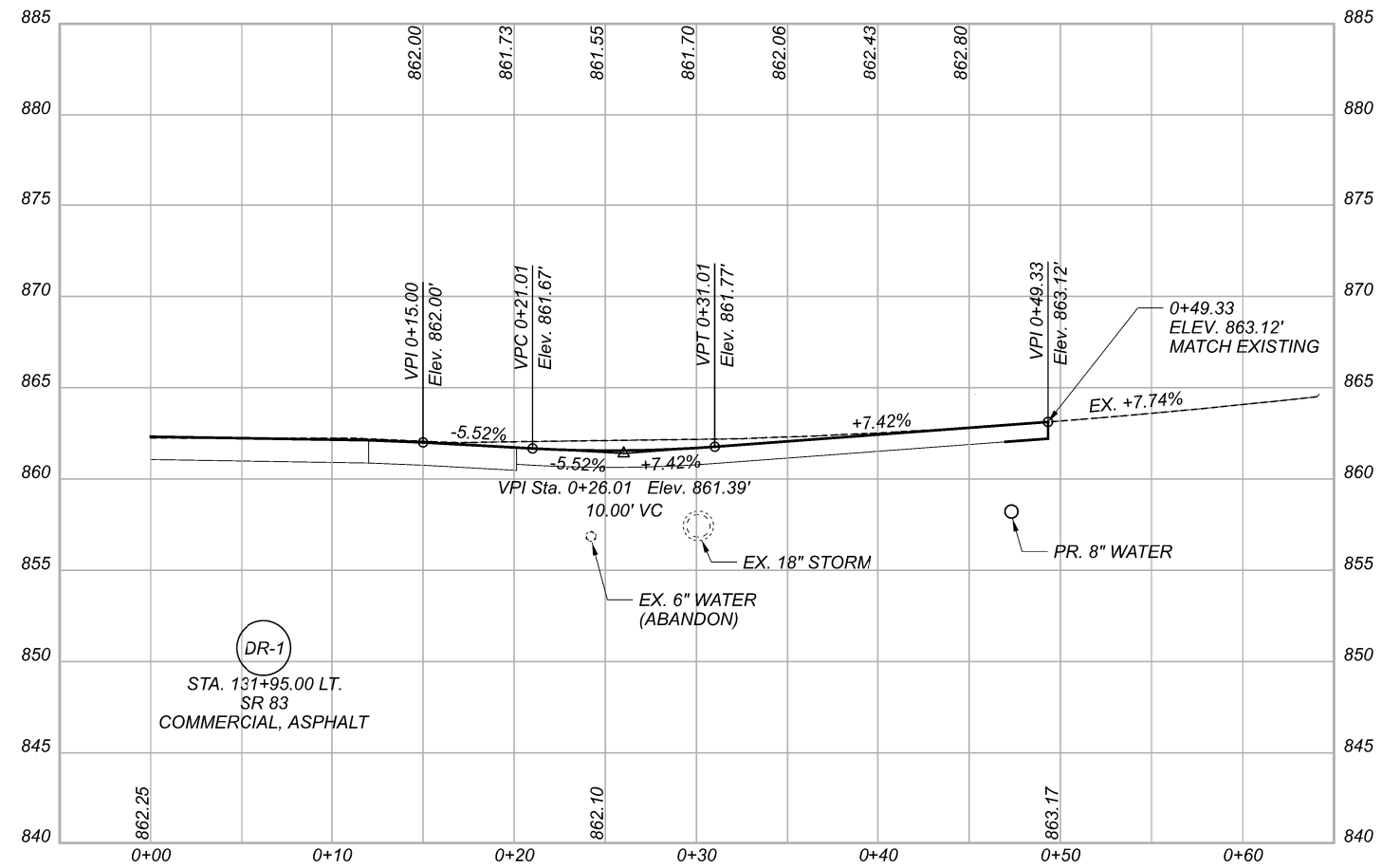
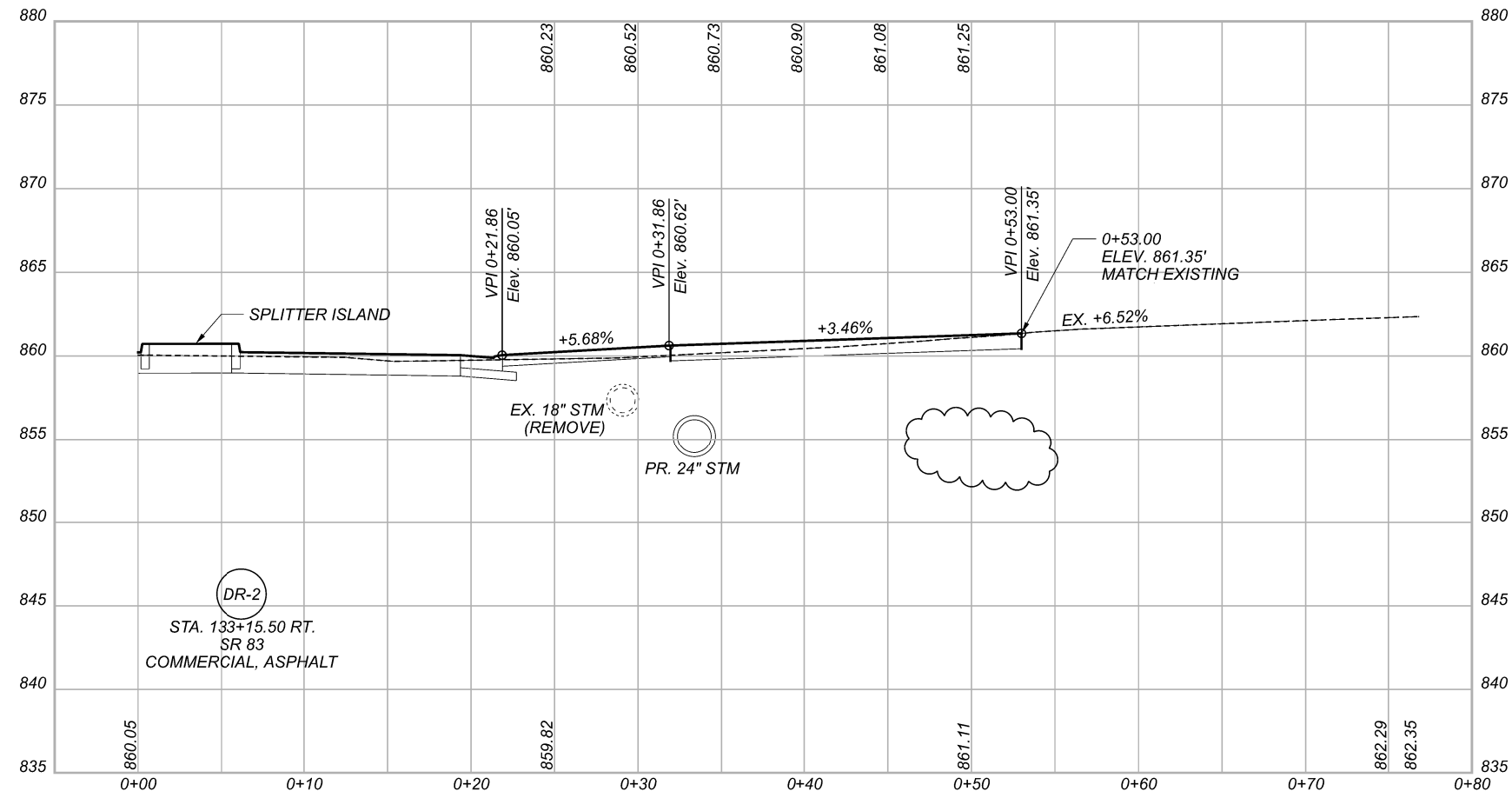

DRIVE PROFILES
 DRIVE 1 AND DRIVE 2

DESIGN AGENCY



DESIGNER
 RJJ

REVIEWER
 JES 11-16-20

PROJECT ID
 109455

SHEET TOTAL
 P.103 P.163

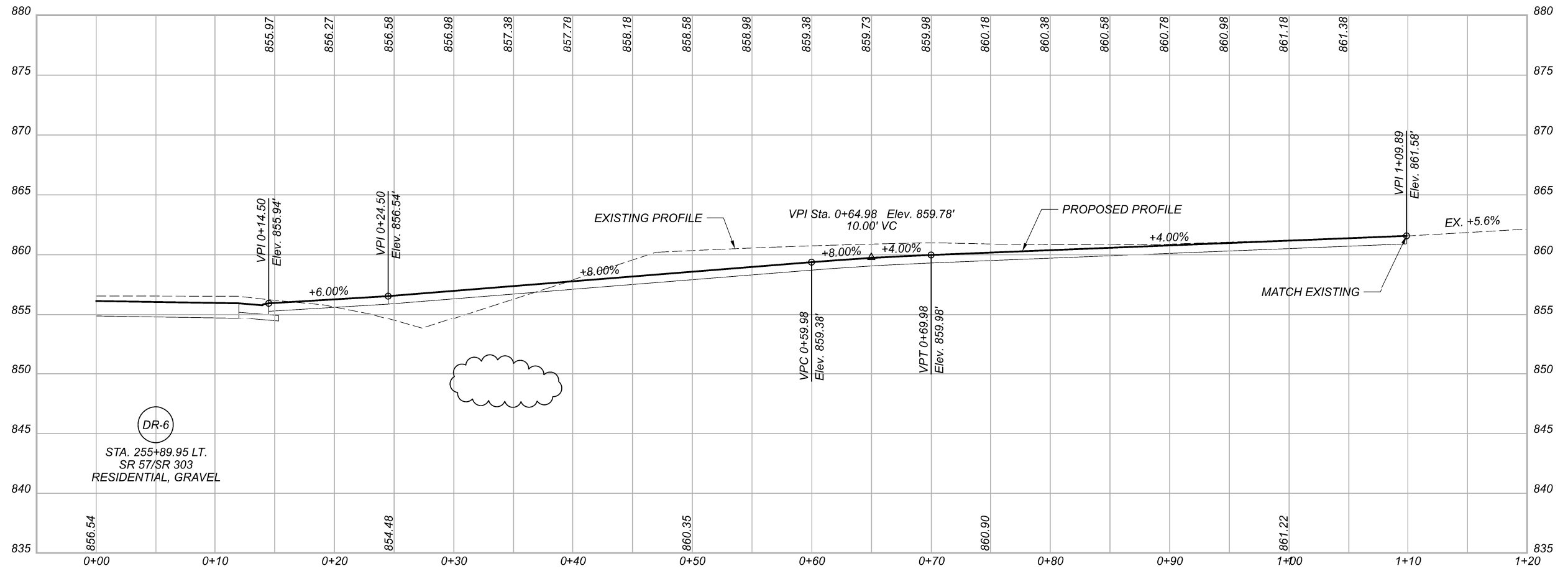

DRIVE PROFILES
DRIVE 6

DESIGN AGENCY



DESIGNER	JNR
REVIEWER	JES 11-16-20
PROJECT ID	109455
SHEET	TOTAL
P.106	P.163

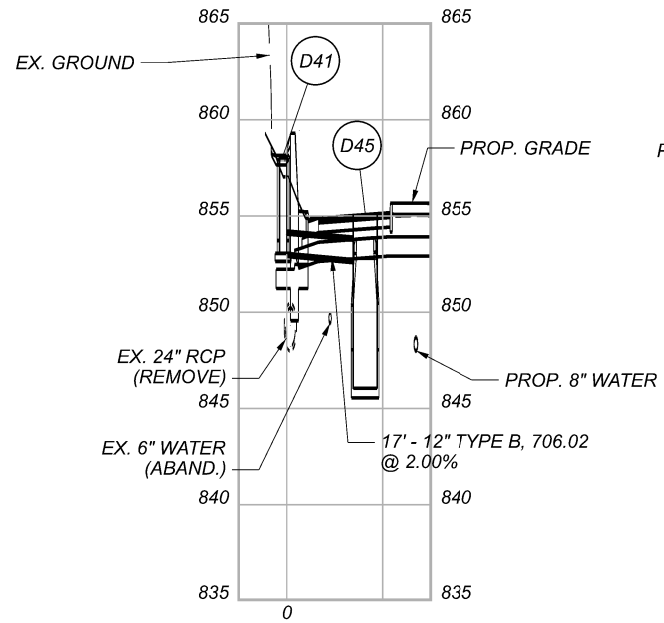

- (D41) PROP. SIDE DITCH INLET
 STA. 137+16.33, 25.74' LT.
 GRATE EL. = 858.15
 E 12" (E) = 853.06
 E 6" (N) = 853.06
- (D45) PROP. MH NO. 3
 STA. 137+22.97, 10.00' LT.
 RIM EL. = 855.08
 E 36" (S) = 846.05
 E 36" (N) = 846.05
 E 12" (W) = 852.74
 E 12" (NW) = 851.34

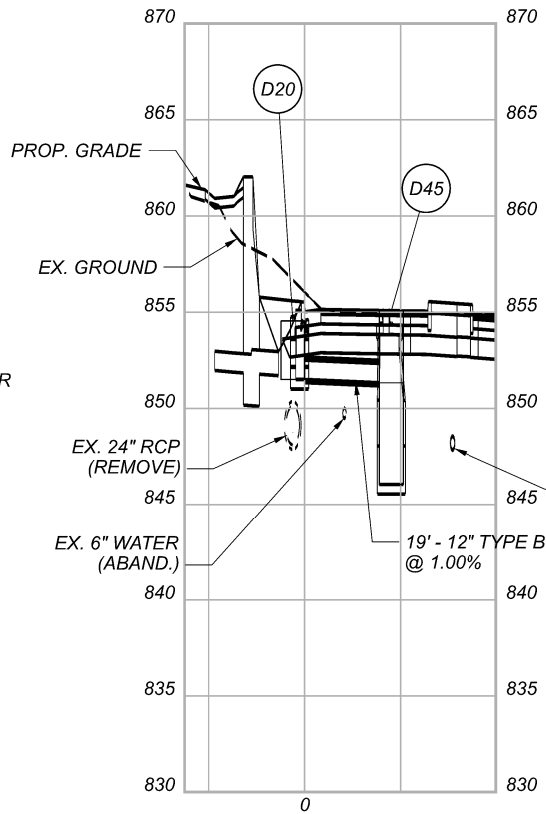

- (D20) PROP. INLET NO. 3A
 STA. 137+35.10, 24.55' LT.
 GRATE EL. = 855.51
 E 12" (E) = 851.51

(D45) SEE LEFT

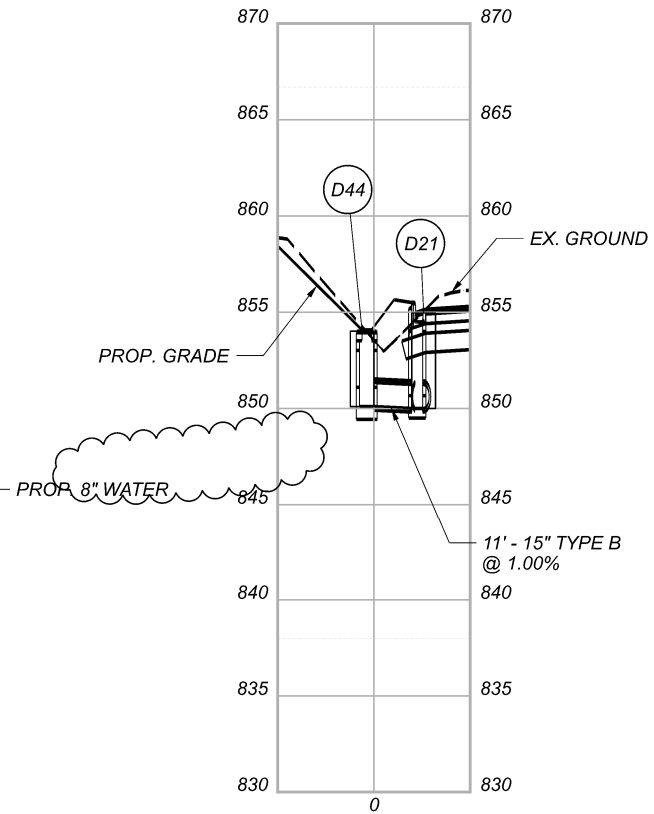

- (D44) PROP. CB NO. 2-3
 STA. 256+65.93, 31.36' LT.
 GRATE EL. = 854.02
 E 15" (NW) = 850.10

- (D21) PROP. CB NO. 3
 STA. 256+67.91, 21.36' LT.
 RIM EL. = 854.96
 E 15" (SW) = 850.00
 E 15" (NE) = 850.00
 E 6" (E) = 852.14

DESIGN AGENCY



DESIGNER
 NSP

REVIEWER
 JES 11-16-20

PROJECT ID
 109455

SHEET TOTAL
 P.110 P.163

DESIGN SPECIFICATIONS:

THE STRUCTURES CONFORM TO THE 9TH EDITION OF THE "LRFD BRIDGE DESIGN SPECIFICATIONS" ADOPTED BY THE AMERICAN ASSOCIATION OF STATE HIGHWAY AND TRANSPORTATION OFFICIALS, 2020, AND THE ODOT BRIDGE DESIGN MANUAL, 2020.

DESIGN DATA:

THE FOLLOWING DESIGN DATA IS ASSUMED FOR WALLS 1 & 2:

- CONCRETE CLASS QC1 - COMPRESSIVE STRENGTH 4.0 KSI
- REINFORCING STEEL - MINIMUM YIELD STRENGTH 60 KSI
- SOIL INTERNAL ANGLE OF FRICTION = 30 DEGREES
- SOIL COEFFICIENT OF FRICTION (TAN δ) = 0.577
- UNIT WEIGHT OF SOIL = 120 PCF
- SLOPE OF BACKFILL = 2:1 (MAX.)

FOUNDATION BEARING RESISTANCE:

THE WALL FOOTINGS, AS DESIGNED, PRODUCE A MAXIMUM SERVICE LIMIT STATE BEARING PRESSURE OF 2.08 KIPS PER SQUARE FOOT AND A MAXIMUM STRENGTH LIMIT STATE BEARING PRESSURE OF 3.02 KIPS PER SQUARE FOOT. THE FACTORED BEARING RESISTANCE IS 3.50 KIPS PER SQUARE FOOT.

ITEM 503, COFFERDAMS AND EXCAVATION BRACING, AS PER PLAN

SOLDIER PILES AND LAGGING FOR TEMPORARY SHORING BEHIND WALLS 1 & 2 SHALL MEET THE FOLLOWING REQUIREMENTS:

1. W18x158 PILES, ASTM 572 GR 50 STEEL,
2. MAXIMUM CENTER-TO-CENTER PILE SPACING SHALL BE 8'-0" FOR WALL 1, AND 6'-0" FOR WALL 2.
3. ROUGH SAWN TIMBER LAGGING, 4" THICK (NOMINAL) MINIMUM
4. PREBORE 30" DIAMETER HOLES FOR ALL PILES TO THE PILE BOTTOM ELEVATION. PLACE THE SOLDIER PILE WITHIN THE HOLE SO IT IS VERTICAL AND NOT INCLINED MORE THAN 1 INCH BETWEEN TOP TO BOTTOM. PLACE THE SOLDIER PILE SO THAT THE FLANGES ARE PARALLEL TO THE CENTERLINE OF THE ROW OF PILES. DO NOT ALLOW THE ORIENTATION OF THE FLANGES TO VARY BY MORE THAN 10 DEGREES. SUPPORT THE SOLDIER PILE SO THAT IT DOES NOT MOVE DURING CONCRETE PLACEMENT.

PREBORED HOLES FOR SOLDIER PILES SHALL BE FILLED WITH CLASS QC5 CONCRETE TO THE MINIMUM ELEVATION SHOWN IN THE TEMPORARY SHORING DETAIL, THIS SHEET. THE CONTRACTOR MAY PLACE CONCRETE USING THE FREE FALL METHOD PROVIDED THE DEPTH OF WATER IS LESS THAN 6 INCHES AND THE CONCRETE FALLS WITHOUT STRIKING THE SIDES OF THE HOLE. POURING CONCRETE ALONG THE WEB OF THE SOLDIER PILE IS ACCEPTABLE.

CHECK THE POSITION, VERTICAL ALIGNMENT, AND ORIENTATION OF THE SOLDIER PILE IMMEDIATELY AFTER CONCRETE PLACEMENT. MAKE CORRECTIONS AS NECESSARY TO MEET THE ABOVE TOLERANCES.

PLACE LAGGING SO THAT THE SOLDIER PILE FLANGE OVERLAPS THE END OF THE LAGGING BY AT LEAST 5" AT BOTH ENDS OF THE LAGGING. TO PERMIT DRAINAGE, PROVIDE 1/4" TO 1/2" SPACES BETWEEN LAGGING BOARDS USING 3/8" THICK SPACER BLOCKS OR OTHER MEANS ACCEPTABLE TO THE ENGINEER. WAIT AT LEAST 12 HOURS AFTER PLACING CONCRETE BEFORE PLACING LAGGING.

THE INSTALLATION SEQUENCE SHALL BE SUCH THAT NO PREBORED HOLE IS INSTALLED ADJACENT TO EITHER AN OPEN PREBORED HOLE OR A PREBORED HOLE IN WHICH THE CONCRETE HAS LESS THAN A 48-HOUR CURE. INSTALLING THE HOLES IN AN ALTERNATING SEQUENCE OR ANY OTHER SEQUENCE THAT MEETS THIS CRITERIA IS PERMISSIBLE.

CARE SHALL BE EXERCISED AS TO COVER UNATTENDED OPEN HOLES. TEMPORARY COVERS SHALL BE OF ADEQUATE STRENGTH TO PREVENT A PERSON OR ANIMAL FROM FALLING IN. NO PREBORED HOLE SHALL BE LEFT UN-POURED OVERNIGHT.

5. THE TOP AND MINIMUM BOTTOM ELEVATIONS FOR THE PILING SHALL BE AS FOLLOWS:

WALL 1: 863.31 TOP ELEVATION
837.23 MIN. BOTTOM ELEVATION

WALL 2: 862.83 TOP ELEVATION
836.30 MIN. BOTTOM ELEVATION

6. SEE TEMPORARY SHORING WALL DETAIL, THIS SHEET, AND RETAINING WALL SITE PLANS, SHEETS 1/9 AND 2/9, FOR LIMITS OF SHORING.

7. PRIOR TO PLACING PILES OR PREBORED HOLES IN THE VICINITY OF THE FIBER OPTIC LINE, CONTRACTOR SHALL LOCATE AND EXPOSE THE LINE. PILES SHALL THEN BE PLACED TO PROVIDE THE MAXIMUM POSSIBLE HORIZONTAL CLEARANCE TO THE LINE. PILE PLACEMENT NEAR THE LINE SHALL OCCUR UNDER THE SUPERVISION OF AN AT&T TECHNICIAN (COORDINATE WITH CRAIG ZAMCHECK, 330-241-1450).

ITEM 503, COFFERDAMS AND EXCAVATION BRACING, AS PER PLAN (CONTINUED)

8. AFTER PERMANENT RETAINING WALLS ARE COMPLETED, TEMPORARY SOLDIER PILES SHALL BE REMOVED A MINIMUM OF 1'-0" BELOW THE FINAL GROUND SURFACE, AND MAY BE REMOVED ABOVE THE CONCRETE ENCASEMENT ELEVATION.
9. ODOT CMS 501.05.B.1 IS MODIFIED AS FOLLOWS: AN ALTERNATE DESIGN WILL NOT BE CONSIDERED BY THE DEPARTMENT.
10. PAYMENT WILL BE MADE AT THE CONTRACT LUMP SUM PRICE FOR ITEM 503, COFFERDAMS AND EXCAVATION BRACING, WHICH SHALL BE FULL COMPENSATION FOR ALL LABOR, EQUIPMENT, MATERIALS, AND INCIDENTALS NECESSARY TO COMPLETE THE WORK.

ITEM 503, ROCK EXCAVATION, AS PER PLAN

IF COMPETANT ROCK IS FOUND AT LEAST 1'-0" ABOVE THE BOTTOM OF FOOTING ELEVATION SHOWN IN THE PLANS, THE BOTTOM OF FOOTING MAY BE PLACED 3" BELOW THE TOP OF ROCK ELEVATION FOUND IN THE FIELD. REINFORCING DETAILS REQUIRED TO ACCOMODATE THE NEW BOTTOM OF FOOTING ELEVATIONS SHALL BE SUBMITTED TO THE ENGINEER FOR REVIEW AND APPROVAL.

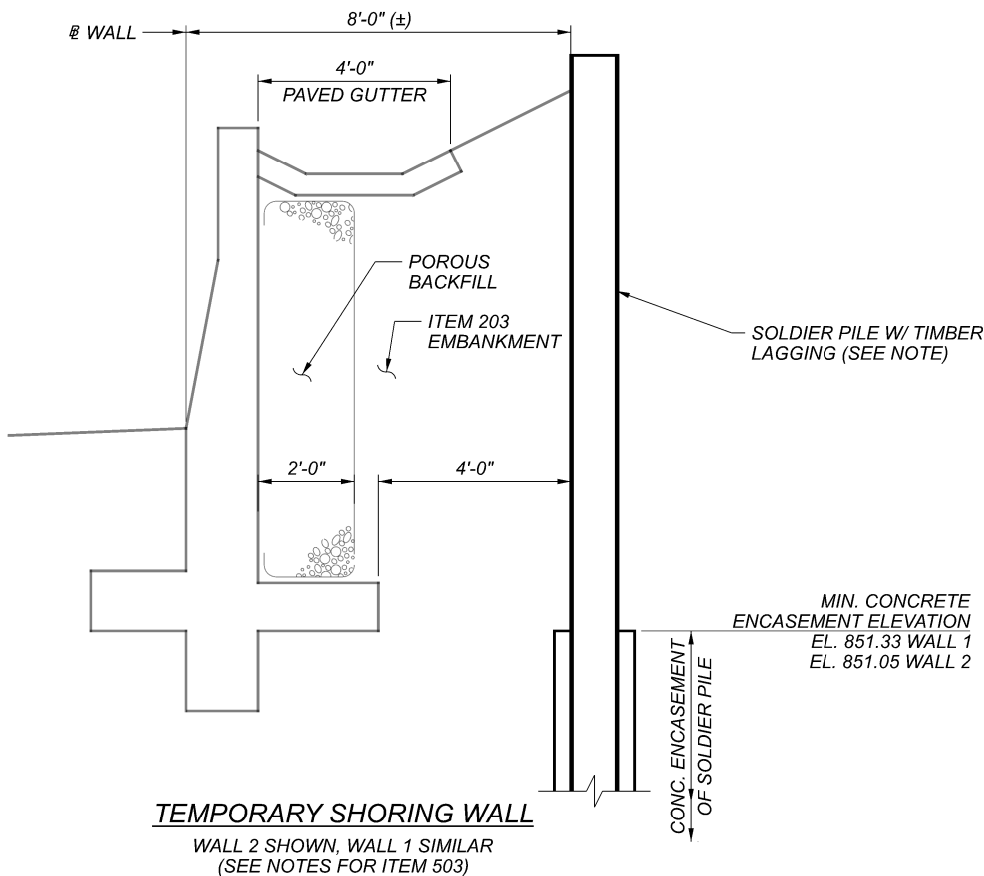

TEMPORARY SHORING WALL

WALL 2 SHOWN, WALL 1 SIMILAR (SEE NOTES FOR ITEM 503)

ITEM 518, LOW STRENGTH MORTAR BACKFILL, AS PER PLAN

THIS WORK SHALL CONSIST OF THE PLACEMENT OF A FLOWABLE MATERIAL WITH AN EXPECTED 28 DAY UNCONFINED COMPRESSIVE STRENGTH BETWEEN 50 AND 100 PSI.

IN LOCATIONS WHERE PROPOSED WALL FOOTINGS DO NOT EXTEND AT LEAST 3" INTO ROCK, PLACE LOW STRENGTH MORTAR BACKFILL AS SHOWN IN THE DETAIL BELOW.

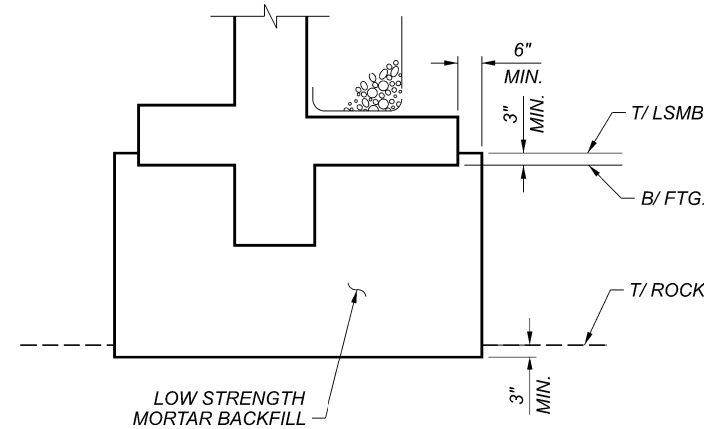

LIMITS OF LOW STRENGTH MORTAR BACKFILL

NOT TO SCALE

ABBREVIATIONS:

APPROX.	APPROXIMATE	MIN.	MINIMUM
BOT.	BOTTOM	N.F.	NEAR FACE
B/	BOTTOM	P.C.P.P.	PERFORATED CORRUGATED PLASTIC PIPE
Ⓢ	CENTERLINE	P.E.J.F.	PREFORMED EXPANSION JOINT FILLER
CLR	CLEAR	RT.	RIGHT
CONC.	CONCRETE	SER.	SERIES
D.N.D.	DO NOT DISTURB	SPA.	SPACES/SPACED
DIA.	DIAMETER	STA.	STATION
EL.	ELEVATION	TEMP.	TEMPORARY
EX.	EXISTING	TYP.	TYPICAL
F.F.	FAR FACE	T/	TOP
L.S.M.B	LOW STRENGTH MORTAR BACKFILL	U.N.O.	UNLESS NOTED OTHERWISE
LT.	LEFT	W/	WITH
MAX.	MAXIMUM		

ITEM	EXTENSION	TOTAL	UNIT	DESCRIPTION	WALL 1	WALL 2	GEN.	REF. SHEET
503	11101	1	LS	COFFERDAMS AND EXCAVATION BRACING, AS PER PLAN			1	SHEET 3/9
503	21100	596	CY	UNCLASSIFIED EXCAVATION	209	387		
503	31101	76	CY	ROCK EXCAVATION, AS PER PLAN	74	2		
509	10000	19608	LB	EPOXY COATED REINFORCING STEEL	10807	8801		
511	46212	175	CY	CLASS QC1 CONCRETE WITH QC/QA, RETAINING/WINGWALL INCLUDING FOOTING	99	76		
512	10050	159	SY	SEALING OF CONCRETE SURFACES (NON-EPOXY)	83	76		
512	33000	20	SY	TYPE 2 WATERPROOFING	11	9		
516	13200	123	SF	1/2" PREFORMED EXPANSION JOINT FILLER	70	53		
516	13600	49	SF	1" PREFORMED EXPANSION JOINT FILLER	24	25		
518	21200	138	CY	POROUS BACKFILL WITH GEOTEXTILE FABRIC	76	62		
518	40000	251	FT	6" PERFORATED CORRUGATED PLASTIC PIPE	139	112		
613	41201	51	CY	LOW STRENGTH MORTAR BACKFILL, AS PER PLAN		51		SHEET 3/9

LOR-83-2.48

MODEL: Sheet: PAPER/DATE: 17x11 (in.) DATE: 4/6/2022 TIME: 11:57:42 AM USER: michael.j.thompson p:\aecom-na-pw-bentley.com\AECOM_DS16_NA\Documents\60608709-LOR-83-255\109455_LOR-83-255-400-Engineering\Roadway\Sheets\109455_WN001.dgn

GENERAL NOTES AND ESTIMATED QUANTITIES
ALL STRUCTURES

SFN	N/A
DESIGN AGENCY	AECOM
DESIGNER	KSCT
CHECKER	TMB
REVIEWER	MRW 8/30/21
PROJECT ID	109455
SUBSET	3
TOTAL	9
SHEET	P.115
TOTAL	P.163

REF NO.	SHEET NO.	STATION TO STATION		202	202	202	638	SPECIAL	SPECIAL	SPECIAL	638	638
				METER VAULT REMOVED EACH	VALVE BOX REMOVED EACH	REMOVAL MISC.: WATERLINE MARKER REMOVED AND RETURNED TO RLCWA EACH	14" STEEL PIPE ENCASEMENT, OPEN CUT FT	8" WATER MAIN POLYVINYL CHLORIDE PIPE AND FITTINGS (RLCWA) BACKFILL METHOD A OR B FT	8" WATER MAIN POLYVINYL CHLORIDE PIPE AND FITTINGS (RLCWA) BACKFILL METHOD C FT	2" AIR RELEASE VALVE WITH VALVE BOX (RLCWA) EACH	WATER WORK, MISC.: 8" WATER MAIN PVC (IPS RESTRAINED JOINTS) (RLCWA) FT	WATER WORK, MISC.: 6" WATER MAIN TO BE ABANDONED AND FILLED WITH GROUT FT
WW1	P.129	10+05.00	TO									
WW2	P.129	10+03.00					34					
WW3	P.130	15+00.00						463				
WW4	P.130	15+19.56						378				
WW5	P.131	23+52.65									1	
WW6	P.131	24+81.05					55					129
WW7	P.131	27+95.54					280					315
WW8		NOT USED					50					92
WW9		NOT USED										
WW10		NOT USED										
WW11	P.133	29+84.00										
								296				
R1	P.129	876+08.00	LT									
R2	P.129	876+76.00	LT		2	1						
R3	P.130	133+13.00	LT		1	1						
R4	P.131	258+15.00	LT		2	1						
R5	P.133	260+32.00	RT	1								
R6	P.133	260+37.00	LT									
R7	P.131	136+30.56	LT				137+00.39	LT				70
TOTALS CARRIED TO GENERAL SUMMARY				1	6	4	419	1137	34	1	536	70

WATERLINE SUB-SUMMARY

DESIGN AGENCY
AECOM

DESIGNER
 JNR

REVIEWER
 JES 11-16-20

PROJECT ID
 109455

SHEET TOTAL
 P.125 P.163

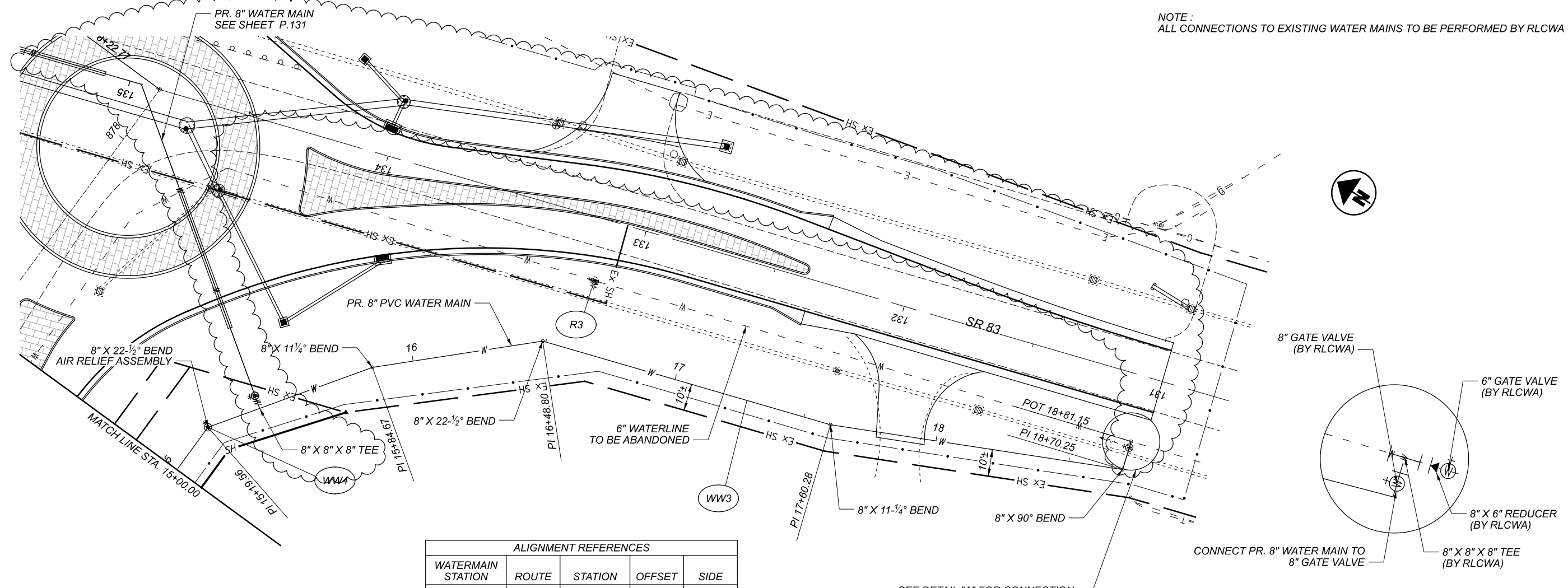

NOTE:
 ALL CONNECTIONS TO EXISTING WATER MAINS TO BE PERFORMED BY RLCWA

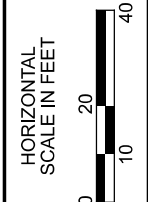

ALIGNMENT REFERENCES				
WATERMAIN STATION	ROUTE	STATION	OFFSET	SIDE
PI 15+19.56	SR 303	877+31.93	88.73'	RT
PI 15+84.67	SR 83	133+83.62	77.11'	LT
PI 16+48.80	SR 83	133+25.50	49.99'	LT
PI 17+60.28	SR 83	132+14.02	49.98'	LT
PI 18+70.25	SR 83	131+05.00	35.56'	LT
POT 18+81.15	SR 83	131+04.91	24.67'	LT

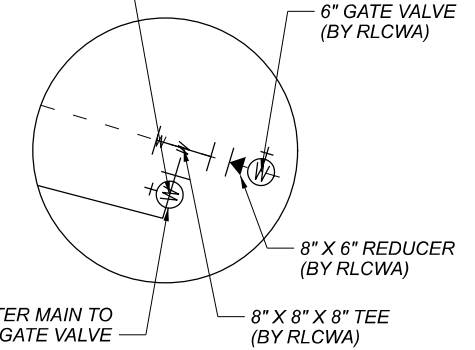

SEE DETAIL "A" FOR CONNECTION

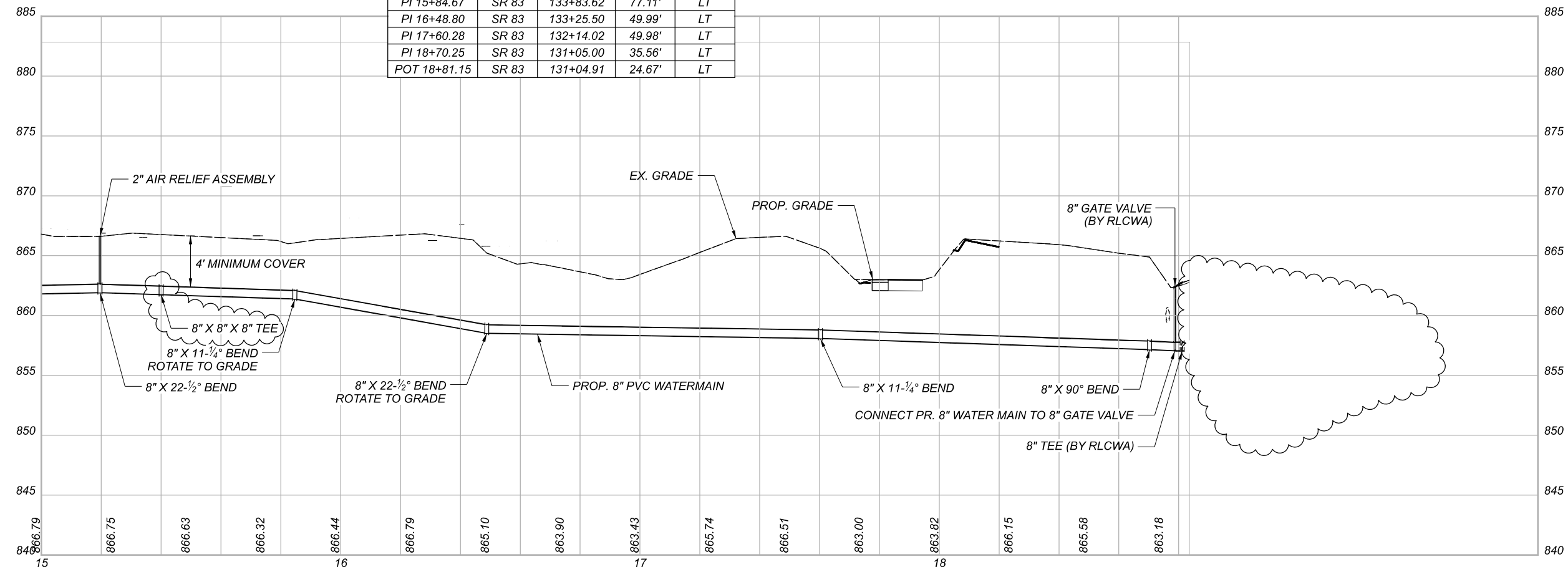

WATER WORK PLAN AND PROFILE
 STA. 15+00.00 TO STA. 18+81.15

DESIGN AGENCY	AECOM
DESIGNER	JNR
REVIEWER	JES 11-16-20
PROJECT ID	109455
SHEET TOTAL	P.130 P.163

14" STEEL CASING LIMITS			
STATION		STATION	LENGTH
23+84.63	-	24+39.63	55.00'
24+95.00	-	27+75.00	280.00'
28+30.00	-	28+80.00	50.00'

ALIGNMENT REFERENCES				
WATERMAIN STATION	ROUTE	STATION	OFFSET	SIDE
23+52.65	SR 83	134+19.63	103.53'	LT
24+81.05	SR 83	134+95.57	0.00'	℄
27+95.54	SR 57	258+04.28	0.00'	℄
28+87.67	SR 57	258+57.21	75.37'	RT

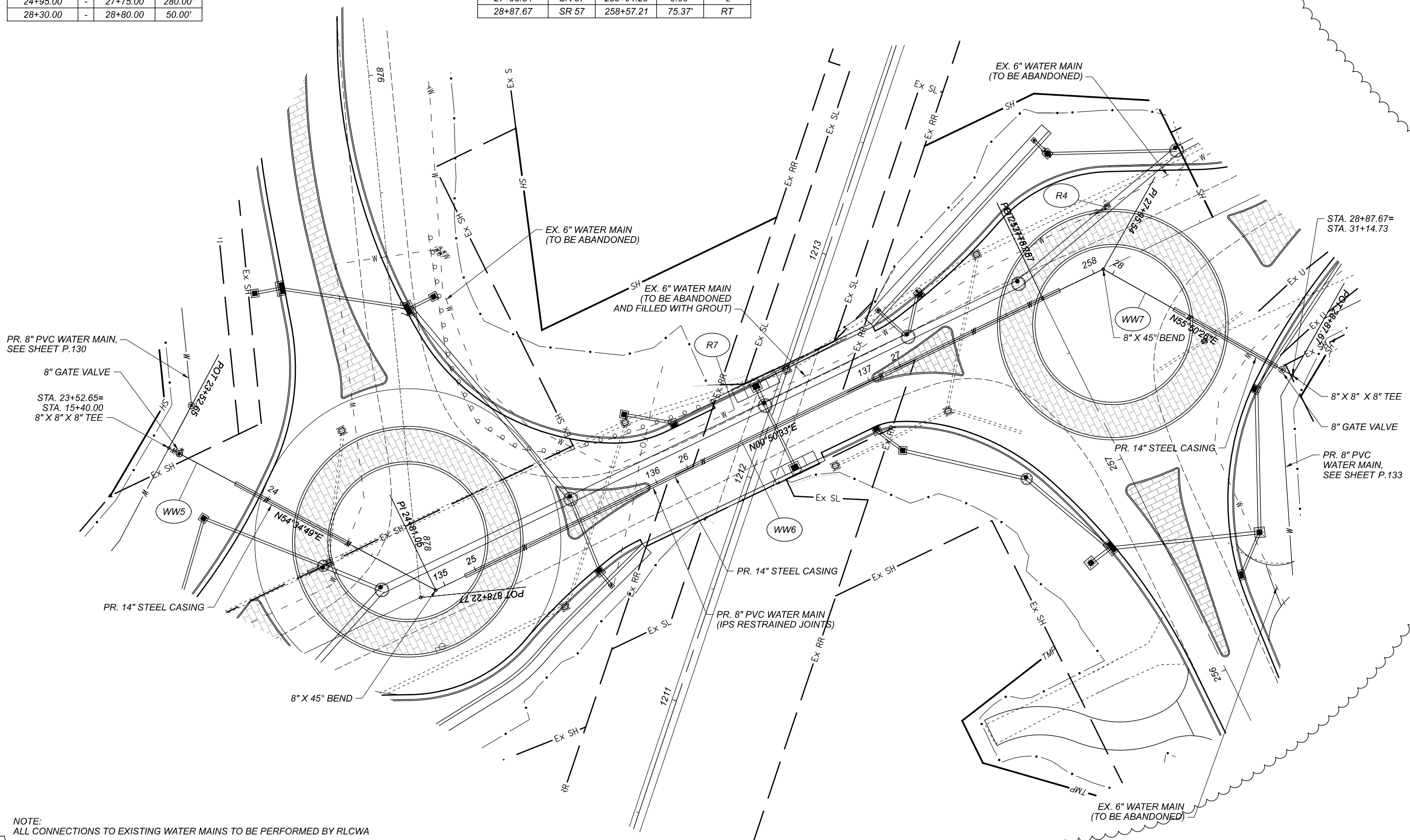
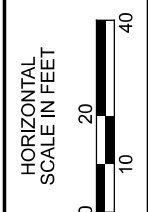

PR. 8" PVC WATER MAIN, SEE SHEET P.130
 8" GATE VALVE
 STA. 23+52.65=
 STA. 15+40.00
 8" X 8" X 8" TEE

EX. 6" WATER MAIN
 (TO BE ABANDONED)

EX. 6" WATER MAIN
 (TO BE ABANDONED
 AND FILLED WITH GROUT)

EX. 6" WATER MAIN
 (TO BE ABANDONED)

STA. 28+87.67=
 STA. 31+14.73

8" X 8" X 8" TEE
 8" GATE VALVE

PR. 8" PVC WATER MAIN,
 SEE SHEET P.133

NOTE:
 ALL CONNECTIONS TO EXISTING WATER MAINS TO BE PERFORMED BY RLCWA

WATER WORK PLAN
STA. 23+52.65 TO STA. 28+87.67

DESIGN AGENCY



DESIGNER
 MJT

REVIEWER
 JNR 4-1-22

PROJECT ID
 109455

SHEET TOTAL
 P.131 P.163

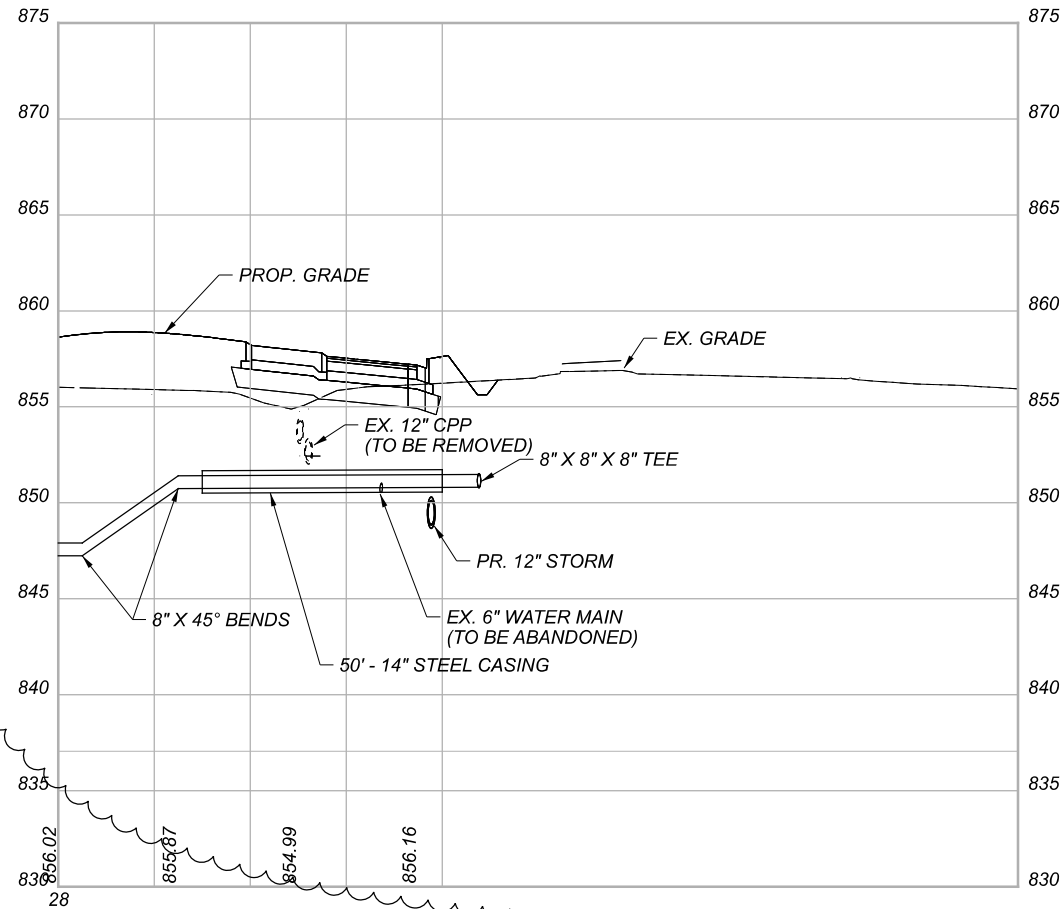
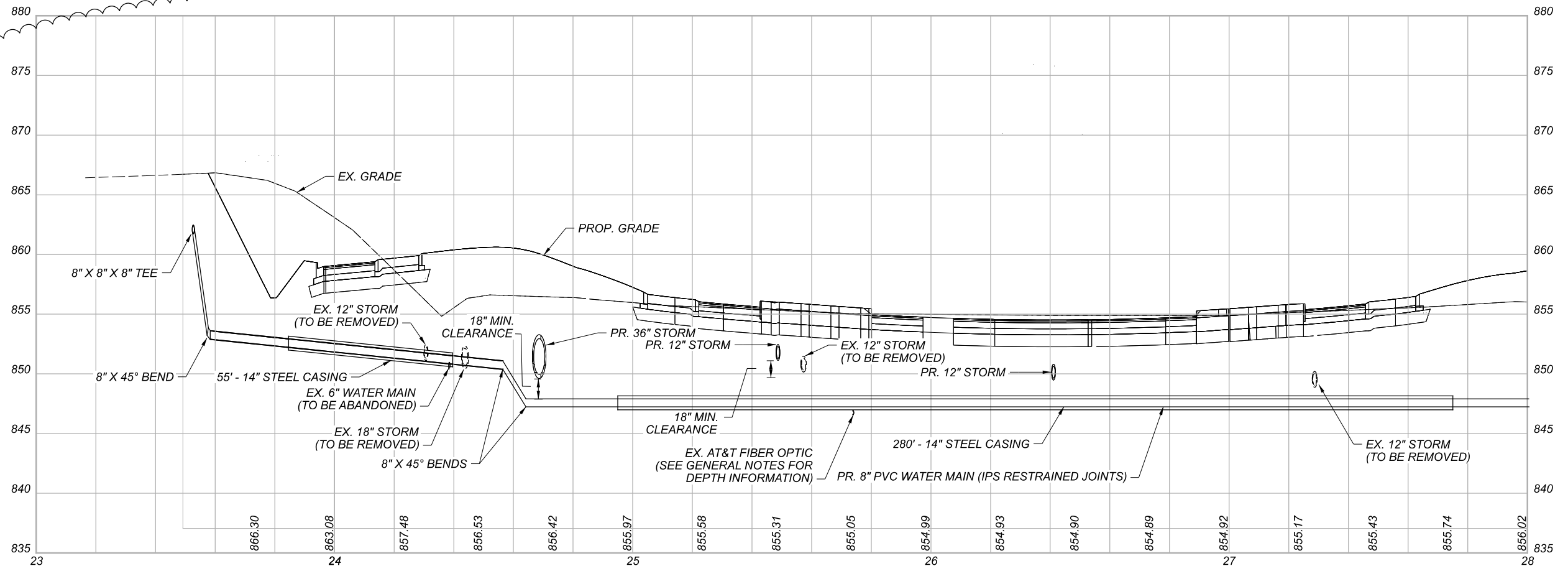

WATER WORK PROFILE
 STA. 23+52.65 TO STA. 28+87.67

DESIGN AGENCY



DESIGNER
 MJT

REVIEWER
 JNR 4-1-22

PROJECT ID
 109455

SHEET	TOTAL
P.132	P.163

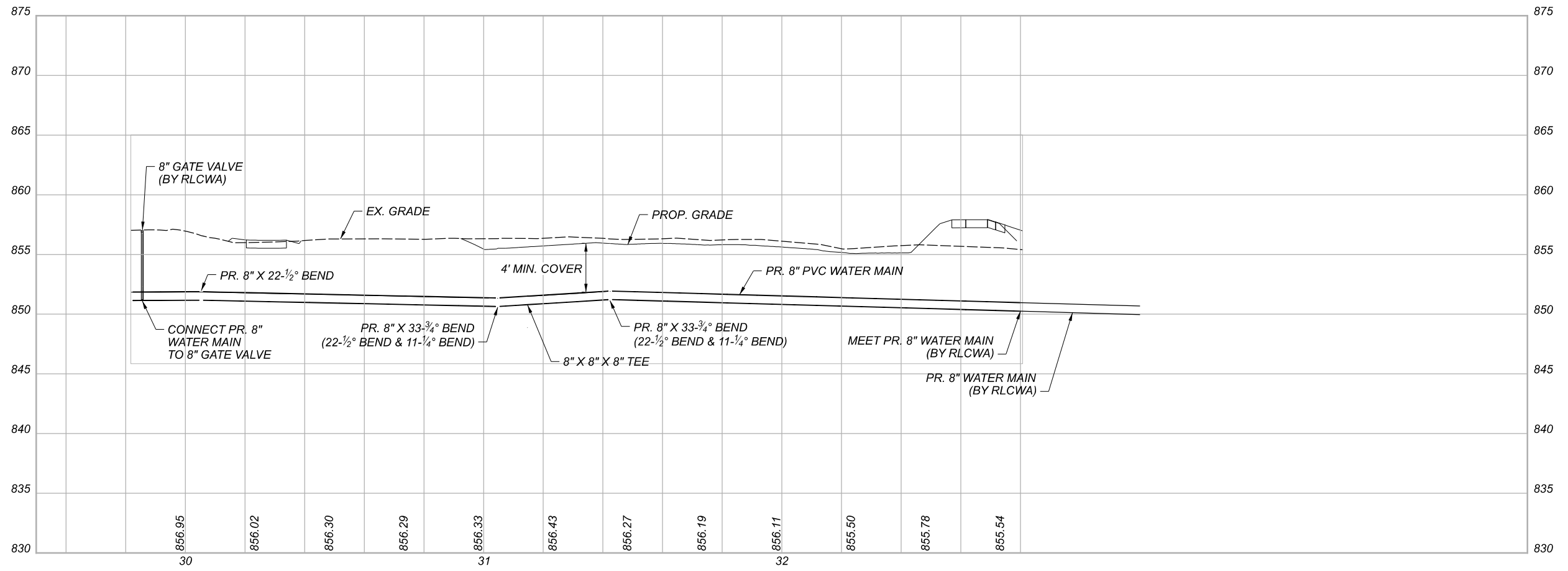

WATER WORK PROFILE
 STA. 29+81.69 TO ENDING

DESIGN AGENCY



DESIGNER
 MJT

REVIEWER
 JNR 4-1-22

PROJECT ID
 109455

SHEET TOTAL
 P.133A P.163

ALIGNMENT REFERENCES				
WATERMAIN STATION	ROUTE	STATION	OFFSET	SIDE
29+81.69	SR 57	255+78.41	33.55'	RT
30+05.32	SR 57	256+02.02	34.31'	RT
31+04.73	SR 57	256+93.87	72.35'	RT
31+42.45	SR 83	258+79.90	59.44'	RT
32+80.77	SR 83	260+18.18	56.20'	RT

NOTE:
 ALL CONNECTIONS TO EXISTING WATER MAINS TO BE PERFORMED BY RLCWA

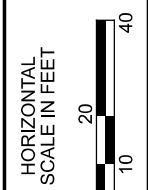
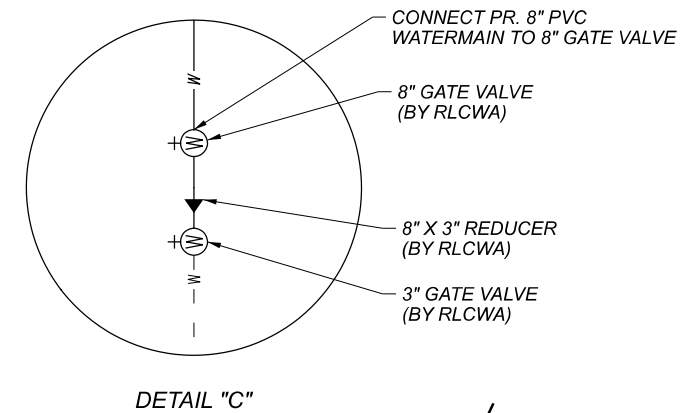
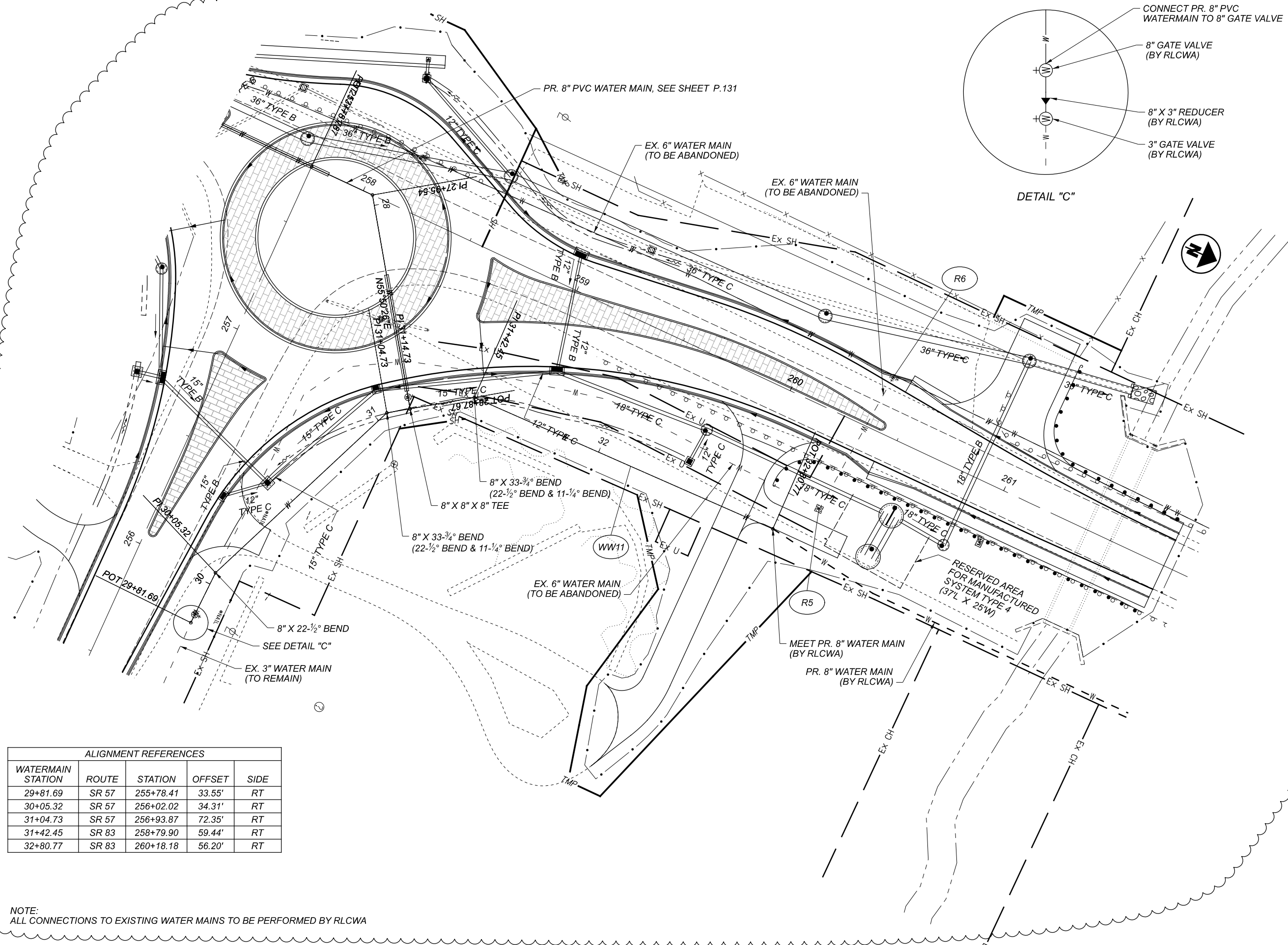

WATER WORK PLAN
 STA. 29+81.69 TO ENDING

DESIGN AGENCY	AECOM
DESIGNER	MJT
REVIEWER	JNR 4-4-22
PROJECT ID	109455
SHEET TOTAL	P.133 P.163

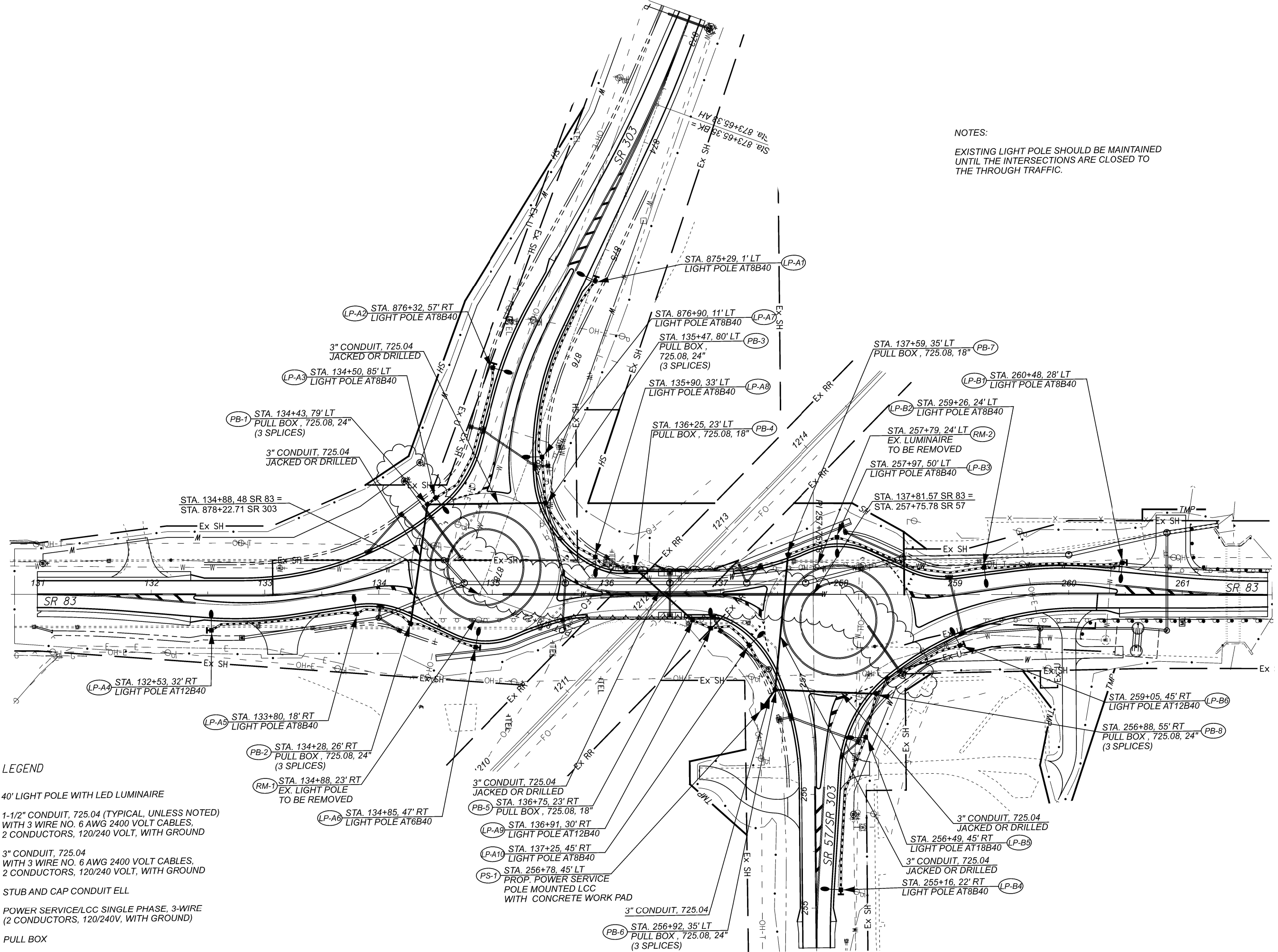

NOTES:
EXISTING LIGHT POLE SHOULD BE MAINTAINED UNTIL THE INTERSECTIONS ARE CLOSED TO THE THROUGH TRAFFIC.

LEGEND

- 40' LIGHT POLE WITH LED LUMINAIRE
- 1-1/2" CONDUIT, 725.04 (TYPICAL, UNLESS NOTED) WITH 3 WIRE NO. 6 AWG 2400 VOLT CABLES, 2 CONDUCTORS, 120/240 VOLT, WITH GROUND
- 3" CONDUIT, 725.04 WITH 3 WIRE NO. 6 AWG 2400 VOLT CABLES, 2 CONDUCTORS, 120/240 VOLT, WITH GROUND
- STUB AND CAP CONDUIT ELL
- POWER SERVICE/LCC SINGLE PHASE, 3-WIRE (2 CONDUCTORS, 120/240V, WITH GROUND)
- PULL BOX



LIGHTING PLAN

DESIGN AGENCY



DESIGNER
CX

REVIEWER
JES 11-16-20

PROJECT ID
109455

SHEET TOTAL
P.148 P.163