

STATE OF OHIO
DEPARTMENT OF TRANSPORTATION

LUC-75 / 475-8.42 / 14.50

LUCAS COUNTY
CITY OF TOLEDO
WASHINGTON TOWNSHIP

PROJECT DESCRIPTION

A DISTRICT FUNDED PROJECT TO RESURFACE A SECTION OF I-75 FROM -280 TO MICHIGAN STATE LINE AND I-475 FROM DOUGLAS RD TO I-75 IN LUCAS COUNTY.

EARTH DISTURBED AREAS

PROJECT EARTH DISTURBED AREA: N/A ACRES
ESTIMATED CONTRACTOR EARTH DISTURBED AREA: N/A ACRES
NOTICE OF INTENT EARTH DISTURBED AREA: ACRES

LIMITED ACCESS

THIS IMPROVEMENT IS ESPECIALLY DESIGNED FOR THROUGH TRAFFIC AND HAS BEEN DECLARED A LIMITED ACCESS HIGHWAY OR FREEWAY BY ACTION OF THE DIRECTOR IN ACCORDANCE WITH THE PROVISIONS OF SECTION 5511.02 OF THE OHIO REVISED CODE.

2019 SPECIFICATIONS

THE STANDARD SPECIFICATIONS OF THE STATE OF OHIO, DEPARTMENT OF TRANSPORTATION, INCLUDING SUPPLEMENTAL SPECIFICATIONS LISTED IN THE PLANS AND CHANGES LISTED IN THE PROPOSAL SHALL GOVERN THIS IMPROVEMENT.

I HEREBY APPROVE THESE PLANS AND DECLARE THAT THE MAKING OF THIS IMPROVEMENT WILL NOT REQUIRE THE CLOSING TO TRAFFIC OF THE HIGHWAY EXCEPT AS NOTED ON SHEETS 20-23, AND THAT PROVISIONS FOR THE MAINTENANCE AND SAFETY OF TRAFFIC WILL BE AS SET FORTH ON THE PLANS AND ESTIMATES.

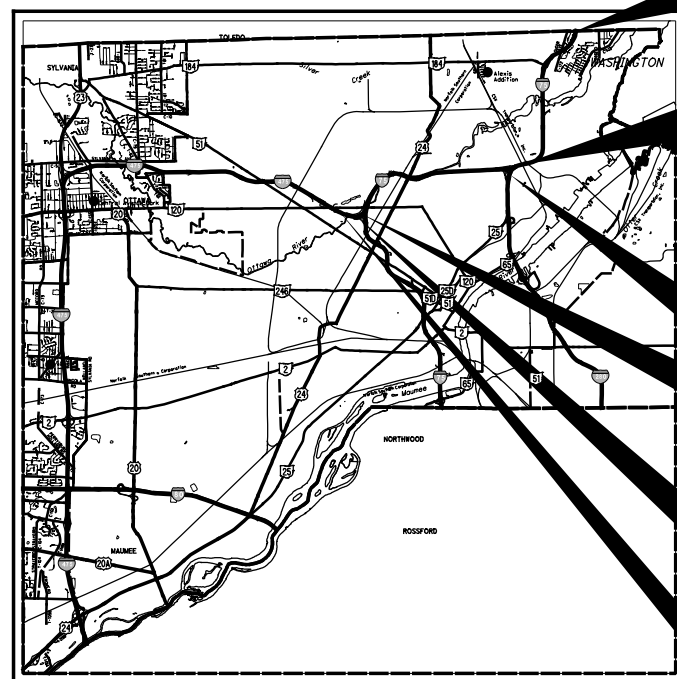

END WORK
STA. 539+50.00
SLM - 11.86
IR 75

BEGIN PROJECT
STA. 363+89.69
SLM - 8.42
IR 75

BEGIN WORK
STA. 349+85
LANE A
STA. 19+54
RAMP LL

END WORK
STA. 353+16.50
RAMP N-W
STA. 354+40.80
RAMP S-W

END PROJECT
STA. 345+41.69
SLM - 15.77
IR 475

BEGIN WORK
STA. 267+00.00
SLM - 14.50
IR 475

LOCATION MAP

LATITUDE: N41°41'19" LONGITUDE: W83°32'40"



PORTION TO BE IMPROVED	-----
INTERSTATE HIGHWAY	=====
FEDERAL ROUTES	-----
STATE ROUTES	-----
COUNTY & TOWNSHIP ROADS	-----
OTHER ROADS	-----

DESIGN DESIGNATION

CURRENT ADT (2021)	-----
DESIGN YEAR ADT (2031)	-----
DESIGN HOURLY VOLUME (2031)	-----
DIRECTIONAL DISTRIBUTION	-----
TRUCKS (24 HOUR B&C)	-----
DESIGN SPEED	-----
LEGAL SPEED	-----
DESIGN FUNCTIONAL CLASSIFICATION:	-----

LUC-75: 8.42-11.86	LUC-475: 14.50-16.42
85000	92000
91000	100000
8200	10000
52%	50%
25%	11%
65MPH/70MPH	60MPH
60MPH/65MPH	65MPH
URBAN INTERSTATE	URBAN INTERSTATE

NHS PROJECT ----- N/A

DESIGN EXCEPTIONS

NONE

UNDERGROUND UTILITIES
Contact Two Working Days Before You Dig

OHIO811, 8-1-1, or 1-800-362-2764 (Non-members must be called directly)

PLAN PREPARED BY:

ODOT-DISTRICT 2
PRODUCTION

ENGINEERS SEAL: SIGNED: Julie M. Fahy DATE: 12-10-20	ENGINEERS SEAL: SIGNED: David J. Geckle DATE: 12-11-2020
--	--

INDEX OF SHEETS:

TITLE SHEET	1
TYPICAL SECTIONS	2-14
GENERAL NOTES	15-19, 19A
MAINTENANCE OF TRAFFIC	20-46, 23A, 26A
REPAIR LOCATIONS I-475	47-56
GENERAL SUMMARY	57, 57A
PAVEMENT CALCULATIONS	58, 58A
GUARDRAIL SUBSUMMARY	59
PLAN SHEETS I-75	60-71
PLAN SHEETS I-475	72-81
TRAFFIC CONTROL SUBSUMMARIES	82, 82A-C
TRAFFIC CONTROL I-75	83-94
TRAFFIC CONTROL I-475	95-104
STRUCTURES OVER 20 FOOT SPAN	
LUC-75-0849	105-108
LUC-75-0861	109-110
LUC-75-0891	111-112
LUC-75-1013	113-115
LUC-75-0817	115A-115M

STRUCTURE ADDED AND SHEET NO. CHANGED

STANDARD CONSTRUCTION DRAWINGS						SUPPLEMENTAL SPECIFICATIONS	SPECIAL PROVISIONS
BP-2.5	7/19/13	RM-1.1	7/18/14	TC-65.10	1/17/14	800-2019	01/15/21
BP-3.1	01/17/20			TC-65.11	7/21/17	832	10/19/18
BP-3.2	1/18/19	MT-95.30	7/19/19	TC-71.10	1/19/18	848	1/20/17
BP-6.1	7/19/13	MT-95.45	1/17/20	TC-72.20	7/20/18	875	1/18/19
		MT-95.50	7/21/17			807	7/17/20
DM-4.3	1/15/16	MT-98.10	1/17/20				
DM-4.4	1/15/16	MT-98.11	1/17/20				
		MT-98.20	4/19/19				
MGS-1.1	1/19/18	MT-98.22	1/17/20				
MGS-2.1	1/19/18	MT-99.60	7/15/16				
MGS-3.1	1/19/18	MT-101.90	7/17/20				
MGS-3.2	1/18/13	MT-104.20	4/19/19				
MGS-4.2	7/19/13	MT-104.10	10/16/15				
MGS-4.3	1/18/13	MT-101.60	1/17/20				
MGS-6.1	1/19/18	TC-61.30	7/19/19				

STANDARD ADDED

APPROVED
DATE 12/9/20 DISTRICT DEPUTY DIRECTOR

APPROVED _____
DATE _____ DIRECTOR, DEPARTMENT OF TRANSPORTATION

FEDERAL PROJECT NO. E101084
CONSTRUCTION PROJECT NO. 88563
RAILROAD INVOLVEMENT ANN ARBOR RR / CSX RR CANADIAN NATIONAL RR
LUC-75 / 475-8.42 / 14.50
1/115

ESTIMATED QUANTITIES (02/IMS/BR)

ITEM	EXTENSION	TOTAL	UNIT	DESCRIPTION	ABUT.	SUPER.	GEN.	SEE SHEET
509	10000	1798	LB	EPOXY COATED REINFORCING STEEL			1798	
511	53014	20	CY	CLASS QC3 CONCRETE, MISC.:CONCRETE OVERLAY			20	3
SPECIAL	51160000	160	SY	BRIDGE DECK GROOVING			160	
SPECIAL	51614010	68	FT	POURED POLYURETHANE JOINT SEAL			68	3
516	31000	68	FT	JOINT SEALER, 705.04			68	
848	20001	160	SY	SURFACE PREPARATION USING HYDRODEMOLITION, AS PER PLAN			160	3
848	50000	80	SY	HAND CHIPPING			80	
848	50321	160	SY	EXISTING CONCRETE OVERLAY REMOVED, AS PER PLAN			160	1

STANDARD DRAWINGS AND SUPPLEMENTAL SPECIFICATIONS

REFER TO THE FOLLOWING SUPPLEMENTAL SPECIFICATION:

848 DATED/REVISED 1-20-17

MAINTAINING TRAFFIC

ALL WORK ON STRUCTURE LUC-75-0817 SHALL BE COMPLETED UTILIZING THE MAINTENANCE OF TRAFFIC PROVIDED IN THE PLANS.

EXISTING STRUCTURE VERIFICATION

DETAILS AND DIMENSIONS SHOWN ON THESE PLANS PERTAINING TO THE EXISTING STRUCTURE HAVE BEEN OBTAINED FROM PLANS OF THE EXISTING STRUCTURE AND FROM FIELD OBSERVATIONS AND MEASUREMENTS. CONSEQUENTLY, THEY ARE INDICATIVE OF THE EXISTING STRUCTURE AND THE PROPOSED WORK BUT THEY SHALL BE CONSIDERED TENTATIVE AND APPROXIMATE. THE CONTRACTOR IS REFERRED TO CMS SECTION 102.05.

CONTRACT BID PRICES SHALL BE BASED UPON RECOGNITION OF THE UNCERTAINTIES DESCRIBED ABOVE AND UPON A PREBID EXAMINATION OF THE EXISTING STRUCTURE BY THE CONTRACTOR. HOWEVER, ALL PROJECT WORK SHALL BE BASED UPON ACTUAL DETAILS AND DIMENSIONS WHICH HAVE BEEN VERIFIED BY THE CONTRACTOR IN THE FIELD.

ITEM 516 SPECIAL - POURED POLYURETHANE JOINT SEALER

MATERIALS: SUPPLY A CONTINUOUS SEAL CONSISTING OF A SELF-LEVELING, TRAFFIC GRADE POLYURETHANE SEALANT AND BOND BREAKER TAPE OR BACKER ROD WITH THE FOLLOWING PROPERTIES.

A. POLYURETHANE SEALANT: SUPPLY A TWO PART, CHEMICALLY-CURING, COLD APPLIED, A SELF-LEVELING POLYURETHANE MEETING ASTM C 920 CLASS 25, TYPE M, GRADE P, USE T: EXHIBITING THE PHYSICAL PROPERTIES LISTED IN THE TABLE BELOW AT 80°F AND 50% RELATIVE HUMIDITY. INSTALL THE POLYURETHANE SEALANT UTILIZING A BOND BREAKER TAPE OR BACKER ROD SPECIFIED IN PART (B).

PHYSICAL PROPERTIES	TEST METHOD	REQUIREMENT
ELONGATION (%)	ASTM D412	600%
TENSION STRENGTH, (PSI)	ASTM D412	150 PSI
HARDNESS (SHORE A) AFTER HEAT AGING	ASTM D661	25-35
MAXIMUM MOVEMENT CAPABILITY	ASTM C719	+/- 25%
SERVICE TEMPERATURE RANGE	MANUFACTURER'S DATA SHEET	-30 DEGREES F TO 120 DEGREES F
FULL CURE HOURS	MANUFACTURER'S DATA SHEET	48 HOURS
POLYMERIC BASE	MANUFACTURER'S DATA SHEET	POLYURETHANE
VOC CONTENT (G/L) BASE AND ACTIVATOR	ASTM D3960	0 G/L

B. BOND BREAKER TAPE: SUPPLY LOW DENSITY POLYURETHANE BOND BREAKER TAPE WITH ACRYLIC BASED PRESSURE SENSITIVE ADHESIVE ON ONE SIDE OR BACKER ROD WHICH EXHIBITS THE PHYSICAL PROPERTIES LISTED IN THE TABLE BELOW.

PHYSICAL PROPERTIES	TEST METHOD	REQUIREMENT
SUBSTRATE THICKNESS (INCH) MINIMUM	PSTC-33 (PRESSURE SENSITIVE TAPE COUNSEL)	0.0007 INCH
TOTAL THICKNESS (INCH) MINIMUM	PSTC-33	0.008 INCH
TENSILE STRENGTH (LBS)	ASTM D3759	15 LBS
APPLICATION TEMPERATURE	MANUFACTURER'S DATA SHEET	50 DEGREES F TO 120 DEGREES F
WIDTH	MANUFACTURER'S DATA SHEET	1 1/2 INCH MIN.

PROTECTION OF PERSONS AND PROPERTY: COLLECT, REMOVE, AND DISPOSE OF ALL BUCKETS, RAGS OR OTHER DISCARDED MATERIALS AND LEAVE THE JOB SITE IN A CLEAN CONDITION.

PROTECT ALL PORTIONS OF THE STRUCTURE THAT ARE NOT TO BE SEALED FROM DAMAGE OR DISFIGUREMENT BY SPLASHES, SPATTERS, OVER SPRAY AND SMIRCHES OF SEALER MATERIALS.

IF THE CONTRACTOR CAUSES DIRECT OR INDIRECT DAMAGE OR INJURY TO PUBLIC OR PRIVATE PROPERTY, THE CONTRACTOR SHALL RESTORE THE PROPERTY, TO A CONDITION SIMILAR OR EQUAL TO THE CONDITION EXISTING BEFORE THE DAMAGE OR INJURY.

POLLUTION CONTROL: COMPLY WITH POLLUTION CONTROL LAWS, RULES, OR REGULATIONS OF FEDERAL, STATE OR LOCAL AGENCIES AND REQUIREMENTS OF THIS SPECIFICATION.

SAFETY REQUIREMENTS AND PRECAUTIONS: COMPLY WITH APPLICABLE SAFETY REQUIREMENTS OF THE OHIO INDUSTRIAL COMMISSION AND OSHA. PROVIDE MATERIALS SAFETY DATA SHEETS (MSDS) AT THE PRE CONSTRUCTION MEETING FOR ALL MATERIALS AND ABRASIVES USED ON THIS PROJECT. DO NOT BEGIN WORK UNTIL SUBMITTING THE MSDS TO THE ENGINEER.

WORK LIMITATIONS: PERFORM THE WORK WITHIN THE FOLLOWING LIMITS.

A. TEMPERATURE. DO NOT ABRASIVELY BLAST OR INSTALL SEAL BELOW 50°F.

- B. MOISTURE. DO NOT ABRASIVELY BLAST OR INSTALL SEAL:
- IF THE JOINT SURFACE TO BE SEALED IS WET, DAMP, FROSTED, OR ICE-COATED.
 - DURING PERIODS OF RAIN, FOG, OR MIST.
 - IF THE TEMPERATURE OF THE SURFACES TO BE SEALED ARE LESS THAN 5°F ABOVE THE DEW POINT.
 - IF THE RELATIVE HUMIDITY IS GREATER THAN 85 PERCENT.
 - IF PRECIPITATION IS EXPECTED WITHIN 24 HOURS OF STARTING THE ABRASIVE BLASTING AND SEALING OPERATIONS.

REMOVAL: REMOVE AND DISPOSE OF ALL EXISTING JOINT OR CRACK SEALERS

PRE-CLEANING: NOT MORE THAN 24 HOURS PRIOR TO ABRASIVE BLASTING REMOVE NON-VISIBLE AND VISIBLE CONTAMINATION FROM THE JOINT SURFACES TO BE SEALED USING A 5000PSI (35 MPA) PRESSURE WASHER WITH A 10 INCH (300MM) STAND OFF DISTANCE AT A RATE NOT TO EXCEED 5 LINEAR FEET (1.4M2) PER MINUTE. SUPPLY PRESSURIZED HOT WATER CONTAINING A SOLUTION OF POTABLE WATER WITH A COMMERCIALY AVAILABLE BIODEGRADABLE SALT REMOVER FOLLOWED BY A POTABLE WATER RINSE. PRE CLEAN ALL JOINT SURFACES TO BE SEALED. THE SEALED LIMITS ARE THE VERTICAL SURFACES BEING PREPARED FOR THE SEAL INSTALLATION. ALLOW THE SURFACES TO COMPLETELY DRY PRIOR TO PERFORMING ABRASIVE BLASTING. DRYING CAN BE ACCELERATED WITH CLEAN COMPRESSED AIR.

ABRASIVE BLASTING: NOT MORE THAN 8 HOURS PRIOR TO SEAL INSTALLATION ABRASIVELY BLAST CLEAN ALL JOINT SURFACES

ITEM 848 - SURFACE PREPARATION USING HYDRODEMOLITION, AS PER PLAN

THE CONTRACTOR SHALL USE EXTREME CAUTION AND/OR UTILIZE APPROPRIATE PROTECTION WHILE PERFORMING HYDRODEMOLITION SO AS NOT TO CAUSE DAMAGE TO THE EXISTING REINFORCED CONCRETE DECK, APPROACH ASPHALT OR EXISTING PARAPETS. ANY DAMAGE CAUSED BY THE CONTRACTOR TO THE DECK, ASPHALT OR EXISTING STRUCTURE SHALL BE REPAIRED AT THE APPROVAL OF THE ENGINEER AT NO ADDITIONAL COST TO THE DEPARTMENT.

ITEM 511 - CLASS QC3 CONCRETE, MISC.: CONCRETE OVERLAY

PORTLAND CEMENT CONCRETE
499.03, CLASS QC3, W/MACRO-FIBERS*
FLEXURAL STRENGTH: 600 PSI IN 36 HOURS
COMPRESSIVE STRENGTH: 4500 PSI AT 28 DAYS

COARSE AGGREGATE (NO. 8 SIZE)
703.02.B SUPERSTRUCTURE

FINE AGGREGATE
703.02.A PRE- WETTED, REPLACE 20% OF FINE AGGREGATE WITH LIGHTWEIGHT SAND (LWAS) BY WEIGHT.

PORTLAND CEMENT, TYPE I 701.04

WATER 499.02

CHEMICAL ADMIXTURE 705.12

AIR ENTRAINING ADMIXTURE 705.10

FIBERS FOR CONCRETE*
ASTM C 1116, TYPE III, MINIMUM 4 LB/CY

CONCRETE SHALL BE CURED AS PER C&MS 511.14.A METHOD A, WATER CURING FOR A MINIMUM OF 48 HOURS FOLLOWED BY C&MS 511.14.B MEMBRANE CURING AT A RATE OF 1 GALLON PER 150 SF OF SURFACE AREA ONCE DRY.

THE CONTRACTOR SHALL MAKE ONE OR MORE TRIAL BATCHES OF THE CLASS QC3 MATERIAL SPECIFIED HEREIN AT LEAST 7 DAYS BEFORE THE MATERIAL IS PLACED. THE MATERIAL SHALL BE CAST INTO ONE OR MORE SMALL TEST SLABS DEMONSTRATING THE ABILITY TO FINISH AND TEXTURE THE CONCRETE.

THE CONTRACTOR MAY USE A VIBRATORY SCREED TO PLACE THE OVERLAY CONCRETE.

ALL OTHER REQUIREMENTS OF C&MS SHALL APPLY.

I:\ProjectData\LUC-75-8-42\Design\Structures\LUC075_0817C_Sheets\075_0817C_S0001.dgn Sheet 2/19/2021 9:25:19 AM afintel

ESTIMATED QUANTITIES AND GENERAL NOTES

DESIGN AGENCY
OHIO DEPARTMENT
OF TRANSPORTATION

REVIEWED DATE
XXX MM/DD/YY
STRUCTURE FILE NUMBER
4804333

DRAWN DUG
DUG REVISION
XXX

DESIGNED DUG
CHECKED
XXX

BRIDGE NO. LUC-75-0817
I-75 OVER I-280 SB

LUC-75 / 475
7.82 / 14.50
PID No. 88563

2 / 13

115B
115

I:\ProjectData\LUC-75-8.42\Design\Structures\LUC075_0817C_Sheets\075_0817C_S0002.dgn Sheet 2/19/2021 9:24:37 AM cfintel

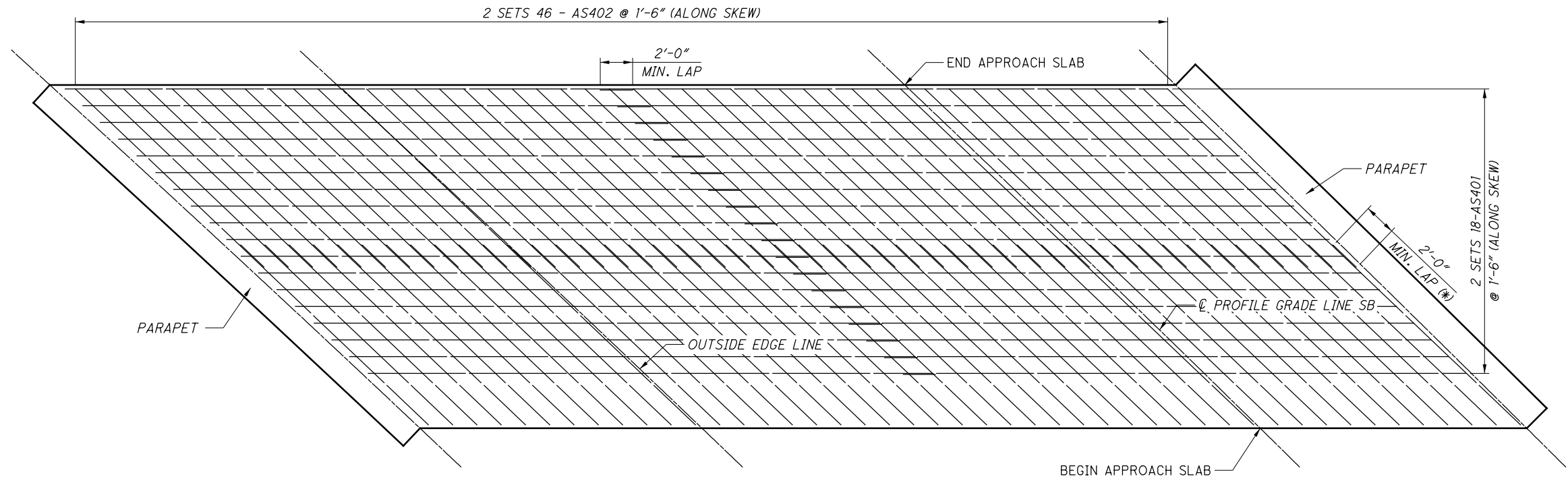

PLAN
LEFT FORWARD APPROACH SLAB

* - LAP SPLICE SHALL BE INCREASED SO AS TO PROVIDE A MINIMUM OF 2" CLEARANCE FROM THE TOP OF THE BAR TO THE TOP OF THE APPROACH SLAB OVERLAY.

APPROACH SLAB										
MARK	NUMBER	LENGTH	TYPE	WEIGHT	DIMENSIONS					
					A	B	C	D	E	INC.
AS401	36	34'-6"	STR	830						
AS402	92	15'-9"	STR	968						
TOTAL FOR APPROACH SLAB OVERLAY = 1798 LBS										

NOTE

ALL REINFORCING STEEL SHALL BE EPOXY COATED.

THE BAR SIZE IS INDICATED IN THE BAR MARK. THE FIRST DIGIT INDICATES THE BAR SIZE. FOR EXAMPLE, AN A501 IS A #5 BAR. DIMENSIONS SHOWN ARE OUT TO OUT UNLESS OTHERWISE INDICATED. "R" INDICATES THE INSIDE RADIUS.

REINFORCING STEEL MAY REQUIRE FIELD CUTTING OR BENDING TO BE PROPERLY FITTED. PAYMENT SHALL BE INCLUDED WITH THE ASSOCIATED CONCRETE ITEM.

OVERLAY REINFORCING PLAN

BRIDGE NO. LUC-75-0817
I-75 OVER I-280 SB

LUC-75 / 475
7.82 / 14.50
PID No. 88563

3 / 13

115C
115

DESIGN AGENCY
OHIO DEPARTMENT
OF TRANSPORTATION

REVIEWED
DATE
XXX MM/DD/YY
STRUCTURE FILE NUMBER
4804333

DRAWN
DUG
REVIS
XXX

DESIGNED
DUG
CHECKED
XXX

I:\Project+Data\LUC\88563\LUC-75-8.42\Design\Structures\LUC075_0817C_Sheets\075_0817C_MN001.dgn Sheet 2/19/2021 9:24:00 AM afintel

**ITEM 614, MAINTAINING TRAFFIC
SPECIFIC TO STRUCTURE NO. LUC-75-0817.**

NO WORK SHALL BE PERFORMED AND ALL EXISTING LANES SHALL BE OPEN TO TRAFFIC DURING THE FOLLOWING DESIGNATED HOLIDAYS OR EVENTS:

CHRISTMAS FOURTH OF JULY
NEW YEAR'S LABOR DAY
MEMORIAL DAY THANKSGIVING

THE PERIOD OF TIME THAT THE LANES ARE TO BE OPEN DEPENDS ON THE DAY OF THE WEEK ON WHICH THE HOLIDAY OR EVENT FALLS. THE FOLLOWING SCHEDULE SHALL BE USED TO DETERMINE THIS PERIOD:

DAY OF HOLIDAY TIME ALL LANES
OR EVENT MUST BE OPEN TO TRAFFIC

SUNDAY 12:00N FRIDAY THROUGH 6:00AM MONDAY
MONDAY 12:00N FRIDAY THROUGH 6:00AM TUESDAY
TUESDAY 12:00N MONDAY THROUGH 6:00AM WEDNESDAY
WEDNESDAY 12:00N TUESDAY THROUGH 6:00AM THURSDAY
THURSDAY 12:00N WEDNESDAY THROUGH 6:00AM FRIDAY
THURSDAY (THANKSGIVING ONLY)
6:00AM WEDNESDAY THROUGH 6:00AM MONDAY
FRIDAY 12:00N THURSDAY THROUGH 6:00AM MONDAY
SATURDAY 12:00N FRIDAY THROUGH 6:00AM MONDAY

ALL WORK ASSOCIATED WITH STRUCTURE NO. LUC-75-0817 SHALL BE COMPLETED BETWEEN 7:00PM FRIDAY THROUGH 6:00AM WEDNESDAY. A DISINCENTIVE SHALL BE ASSESSED IN THE AMOUNT OF \$350/HR THE ROADWAY REMAINS CLOSED TO TRAFFIC BEYOND THE SPECIFIED LIMIT.

LENGTH AND DURATION OF LANE CLOSURES AND RESTRICTIONS SHALL BE AT THE APPROVAL OF THE ENGINEER. IT IS THE INTENT TO MINIMIZE THE IMPACT TO THE TRAVELING PUBLIC. LANE CLOSURES OR RESTRICTIONS OVER SEGMENTS OF THE PROJECT IN WHICH NO WORK IS ANTICIPATED WITHIN A REASONABLE TIME FRAME, AS DETERMINED BY THE ENGINEER, SHALL NOT BE PERMITTED. THE LEVEL OF UTILIZATION OF MAINTENANCE OF TRAFFIC DEVICES SHALL BE COMMENSURATE WITH THE WORK IN PROGRESS.

ALL WORK AND TRAFFIC CONTROL DEVICES SHALL BE IN ACCORDANCE WITH C&MS 614 AND OTHER APPLICABLE PORTIONS OF THE SPECIFICATIONS, AS WELL AS THE OHIO MANUAL OF UNIFORM TRAFFIC CONTROL DEVICES. PAYMENT FOR ALL LABOR, EQUIPMENT AND MATERIALS SHALL BE INCLUDED IN THE LUMP SUM CONTRACT PRICE FOR ITEM 614, MAINTAINING TRAFFIC, UNLESS SEPARATELY ITEMIZED IN THE PLAN.

THE WORK SHOWN FOR STRUCTURE LUC-75-0817 SHALL BE COMPLETED BEFORE THE PLACEMENT OF SURFACE COURSE ON I-75 SOUTHBOUND.

THE RAMP FROM OTTAWA RIVER RD. TO SOUTHBOUND I-75 SHALL BE CLOSED FOR THE DURATION OF THE WORK ON THE STRUCTURE LUC-75-0817. TWO SETS OF BARRICADES AS PER MT-101.60 SHALL BE PLACED NEAR SUDER AVE., ONE SET AT THE INTERSECTION AND ONE SET NEAR THE OTTAWA RIVER RD. BRIDGE OVER I-75.

PLEASE REFER TO MAINTENANCE OF TRAFFIC DETAIL SHEETS NO. 115E-115N FOR LANE RESTRICTIONS AND WORK ON STRUCTURE NO. LUC-75-0817.

DESIGN AGENCY
OHIO DEPARTMENT
OF TRANSPORTATION

REVIEWED DATE
XXX MM/DD/YY
STRUCTURE FILE NUMBER
4804333

DRAWN DUG
DUG REVISED
XXX XXX

DESIGNED DUG
DUG CHECKED
XXX XXX

LUCAS COUNTY
STA. 0+00
STA. 0+00

MAINTENANCE OF TRAFFIC NOTES
BRIDGE NO. LUC-75-0817
I-75 OVER I-280 SB

LUC-75 / 475
7.82 / 14.50
PID No. 88563

4 / 13

115D
115

LEGEND:

← TRAFFIC MAINTAINED / DIRECTION OF TRAVEL

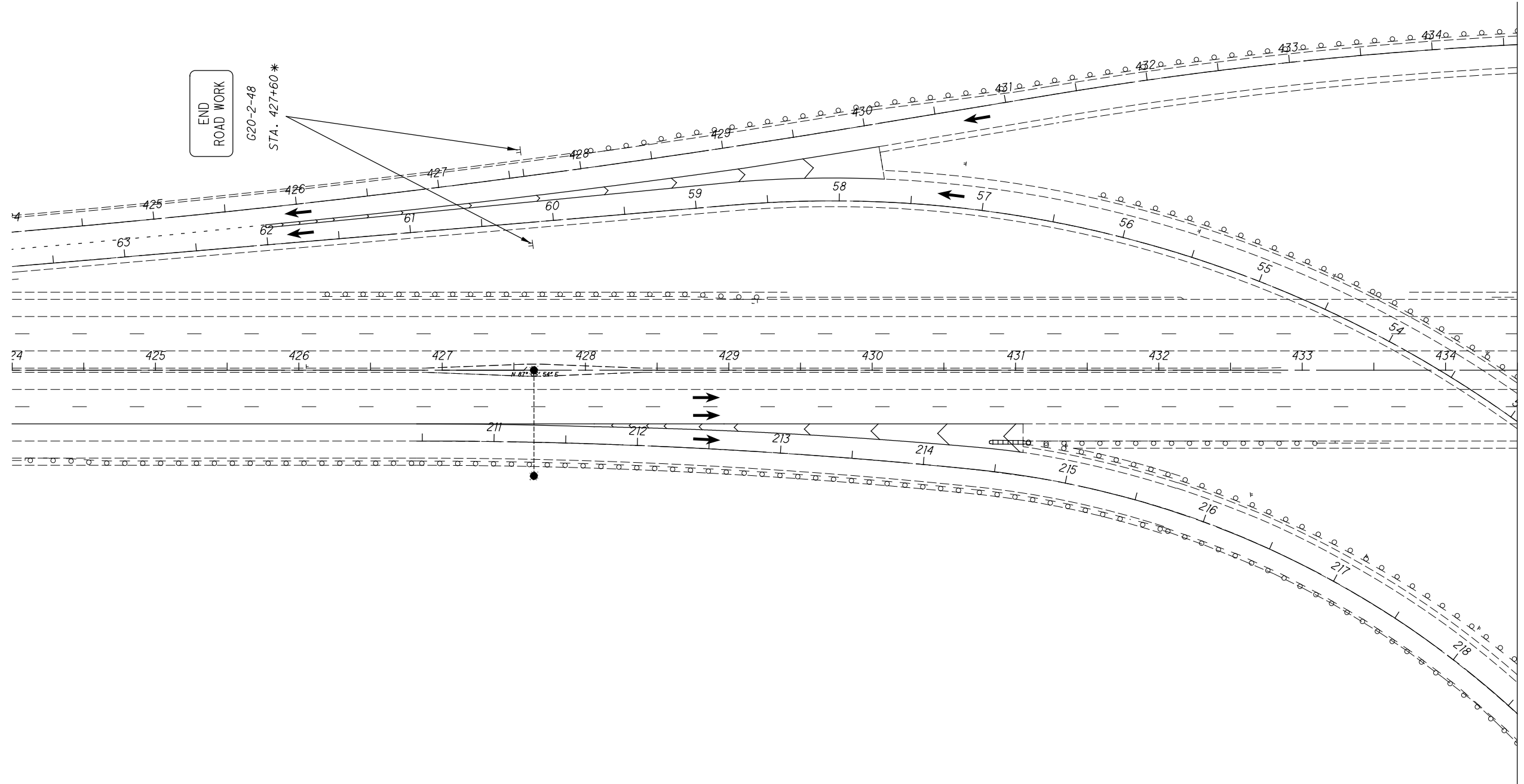

\\projec+Data\LUC-75-8-42\Design\Structures\LUC075-081TC_Sheets\075-081TC_SM001.dgn Sheet 2/19/2021 9:23:13 AM afintel

LUC-75 / 475 7.82 / 14.50 PID No. 88563	MAINTENANCE OF TRAFFIC DETAILS BRIDGE NO. LUC-75-0817 I-75 OVER I-280 SB		LUCAS COUNTY STA. 0+00 STA. 0+00	DESIGNED DJG CHECKED XXX	DRAWN DJG REVISED XXX	REVIEWED XXX STRUCTURE FILE NUMBER 4804333	DATE MM/DD/YY XXX 4804333	DESIGN AGENCY OHIO DEPARTMENT OF TRANSPORTATION
	5 / 13 115E 115							

* NOTE: STATIONING ON THIS DETAIL SHEET DOES NOT FOLLOW MAINLINE STATIONING. PLEASE USE STATIONING INCLUDED WITH THIS SHEET ONLY FOR DISTANCE/LOCATION PURPOSES.

I:\ProjectData\LUC-75-8-42\Design\Structures\LUC075_081TC_Sheets\075_081TC_SM002.dgn Sheet 2/19/2021 9:22:21AM afintel

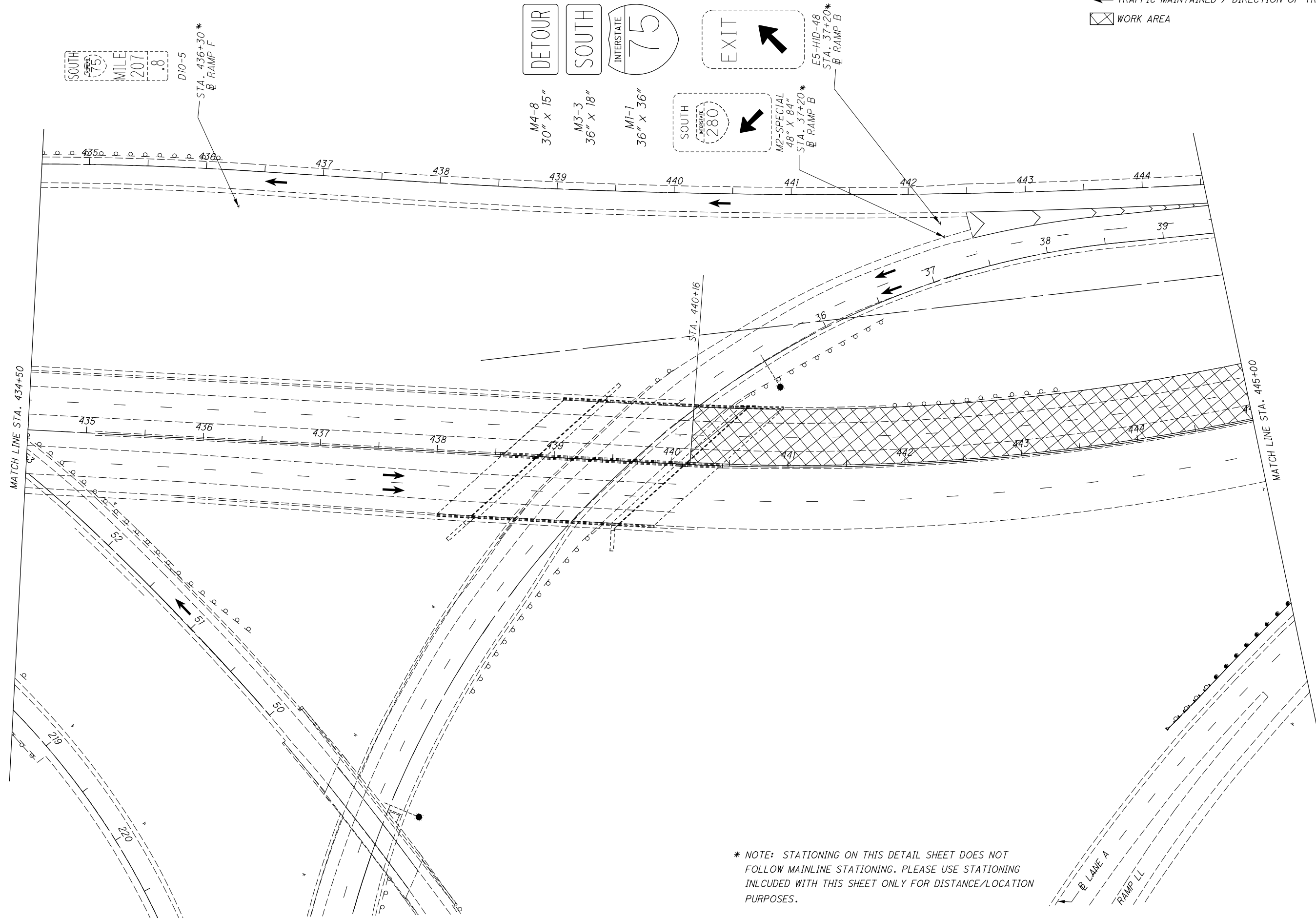

SOUTH
75
MILE
207
.8

D10-5
STA. 436+30*
RAMP F

DETOUR
M4-8
30" X 15"

SOUTH
M3-3
36" X 18"

INTERSTATE
75
M1-1
36" X 36"

SOUTH
INTERSTATE
280

EXIT

M2-SPECIAL
48" X 84"
STA. 37+20*
RAMP B

E5-HID-48
STA. 37+20*
RAMP B

STA. 440+16

MATCH LINE STA. 434+50

MATCH LINE STA. 445+00

LEGEND:

- WORK ZONE CONSTRUCTION DRUM
- ← TRAFFIC MAINTAINED / DIRECTION OF TRAVEL
- ▨ WORK AREA



* NOTE: STATIONING ON THIS DETAIL SHEET DOES NOT FOLLOW MAINLINE STATIONING. PLEASE USE STATIONING INCLUDED WITH THIS SHEET ONLY FOR DISTANCE/LOCATION PURPOSES.

LUC-75 / 475 7.82 / 14.50 PID No. 88563	MAINTENANCE OF TRAFFIC DETAILS BRIDGE NO. LUC-75-0817 I-75 OVER I-280 SB		LUCAS COUNTY STA. 0+00 STA. 0+00	DESIGNED DUG CHECKED XXX	DRAWN DUG REVISED XXX	REVIEWED XXX STRUCTURE FILE NUMBER 4804333	DATE MM/DD/YY XXX	DESIGN AGENCY OHIO DEPARTMENT OF TRANSPORTATION
	6 / 13 115F 115							

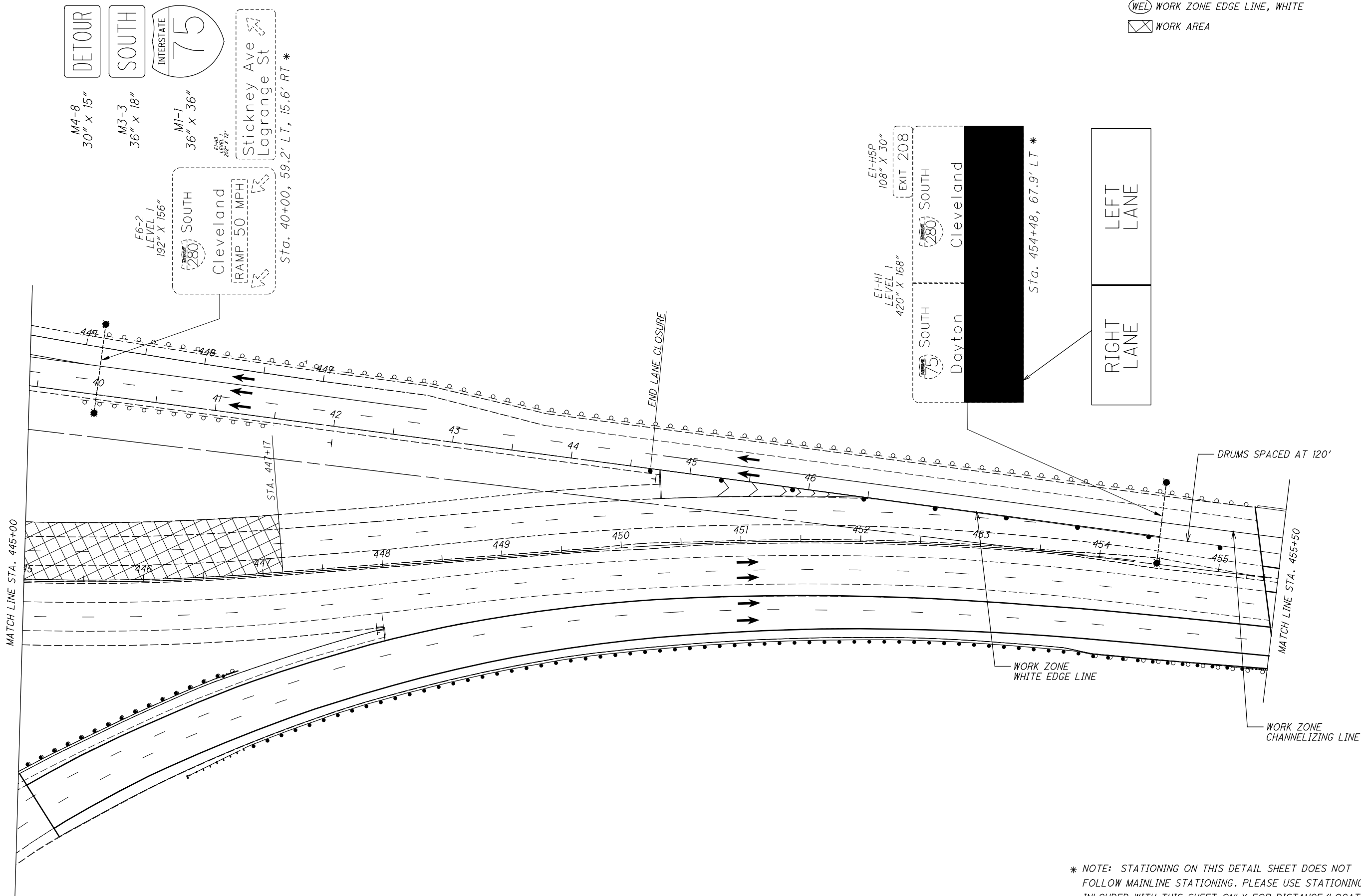

- LEGEND:**
- WORK ZONE CONSTRUCTION DRUM
 - ← TRAFFIC MAINTAINED / DIRECTION OF TRAVEL
 - ⊖ WEL WORK ZONE EDGE LINE, WHITE
 - ⊠ WORK AREA



LUC-75 / 475 7.82 / 14.50 PID No. 88563	MAINTENANCE OF TRAFFIC DETAILS BRIDGE NO. LUC-75-0817 I-75 OVER I-280 SB		LUCAS COUNTY STA. 0+00 STA. 0+00	DESIGNED DUG CHECKED XXX	DRAWN DUG REVISIONS XXX	REVIEWED XXX STRUCTURE FILE NUMBER 4804333	DATE MM/DD/YY XXX	DESIGN AGENCY OHIO DEPARTMENT OF TRANSPORTATION
	7 / 13 115G 115							

* NOTE: STATIONING ON THIS DETAIL SHEET DOES NOT FOLLOW MAINLINE STATIONING. PLEASE USE STATIONING INCLUDED WITH THIS SHEET ONLY FOR DISTANCE/LOCATION PURPOSES.

LEGEND:
 ●●● WORK ZONE CONSTRUCTION DRUM
 ← TRAFFIC MAINTAINED / DIRECTION OF TRAVEL

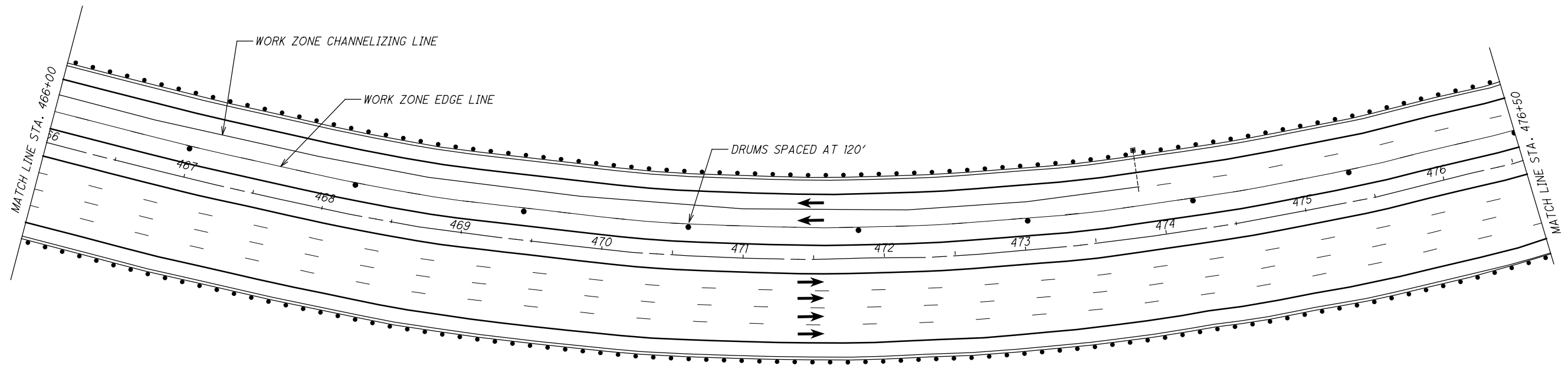
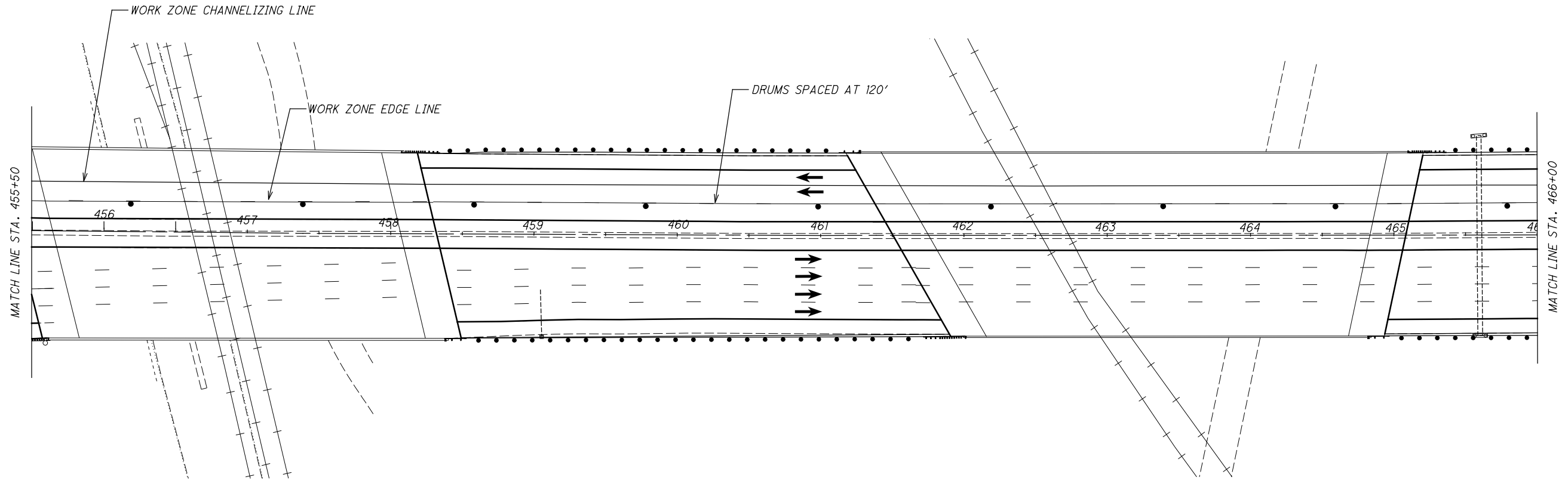

* NOTE: STATIONING ON THIS DETAIL SHEET DOES NOT FOLLOW MAINLINE STATIONING. PLEASE USE STATIONING INCLUDED WITH THIS SHEET ONLY FOR DISTANCE/LOCATION PURPOSES.

DESIGN AGENCY
OHIO DEPARTMENT
OF TRANSPORTATION

DATE
MM/DD/YY
XXX
REVIEWED
STRUCTURE FILE NUMBER
4804333

DRAWN
DUG
REVIS
XXX
CHECKED
DUG
XXX

LUCAS COUNTY
STA. 0+00
STA. 0+00

MAINTENANCE OF TRAFFIC DETAILS
BRIDGE NO. LUC-75-0817
I-75 OVER I-280 SB

LUC-75 / 475
7.82 / 14.50
PID No. 88563

8 / 13

115H
115

AT: 01/15/2019 10:08:33 AM; 01/15/2019 10:08:33 AM; Design: S:\Lucas\Res\16020\0170_Shts\07_04_TC_M04.dwg; Plot: 1/15/2019 9:05 AM; Plot File:

LEGEND:

- WORK ZONE CONSTRUCTION DRUM
- ← TRAFFIC MAINTAINED / DIRECTION OF TRAVEL

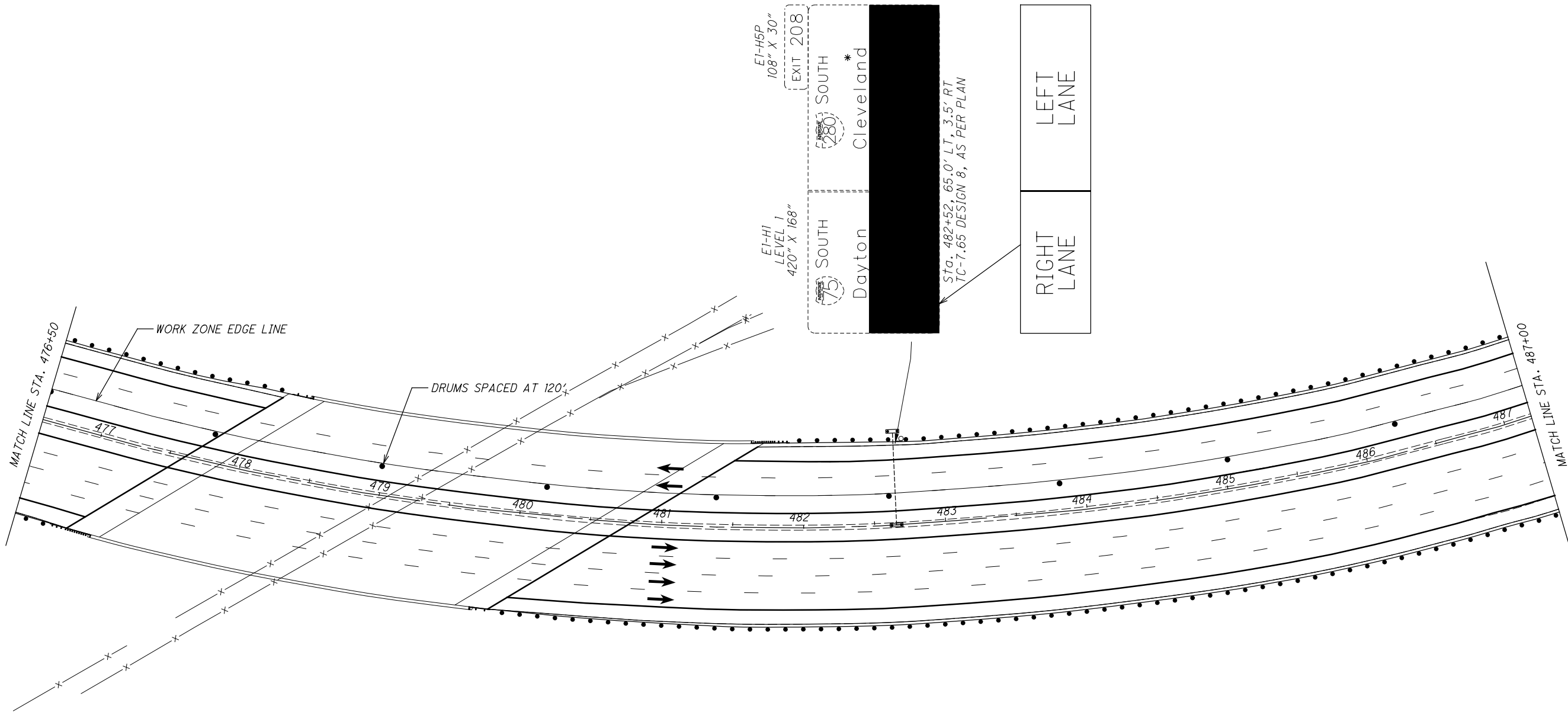

I:\ProjectData\LUC-75-8-42\Design\Structures\LUC075_081TC_Sheets\075_081TC_SM005.dgn Sheet 2/19/2021 9:20:06 AM afintel

* NOTE: STATIONING ON THIS DETAIL SHEET DOES NOT FOLLOW MAINLINE STATIONING. PLEASE USE STATIONING INCLUDED WITH THIS SHEET ONLY FOR DISTANCE/LOCATION PURPOSES.

LUC-75 / 475 7.82 / 14.50 PID No. 88563	MAINTENANCE OF TRAFFIC DETAILS BRIDGE NO. LUC-75-0817 I-75 OVER I-280 SB		LUCAS COUNTY STA. 0+00 STA. 0+00	DESIGNED DJG CHECKED XXX	DRAWN DJG REVISED XXX	REVIEWED XXX STRUCTURE FILE NUMBER 4804333	DATE MM/DD/YY XXX DESIGN AGENCY OHIO DEPARTMENT OF TRANSPORTATION
	9 / 13 1151 115						

LEGEND:
 ●●● WORK ZONE CONSTRUCTION DRUM
 ← TRAFFIC MAINTAINED / DIRECTION OF TRAVEL

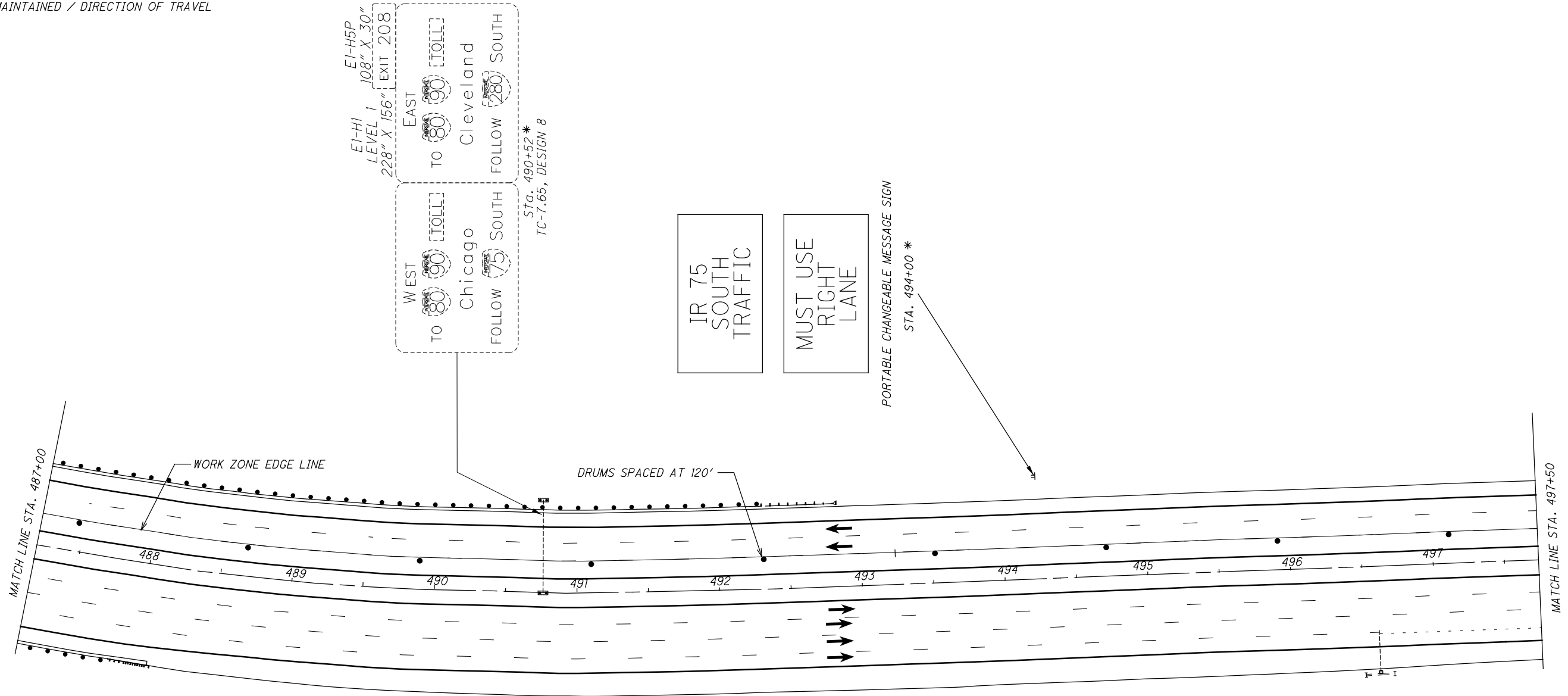

*NOTE: STATIONING ON THIS DETAIL SHEET DOES NOT FOLLOW MAINLINE STATIONING. PLEASE USE STATIONING INCLUDED WITH THIS SHEET ONLY FOR DISTANCE/LOCATION PURPOSES.

LUC-75 / 475 7.82 / 14.50 PID No. 88563	MAINTENANCE OF TRAFFIC DETAILS BRIDGE NO. LUC-75-0817 I-75 OVER I-280 SB		LUCAS COUNTY STA. 0+00 STA. 0+00	DESIGNED DJG CHECKED XXX	DRAWN DJG REVISED XXX	REVIEWED XXX STRUCTURE FILE NUMBER 4804333	DATE MM/DD/YY XXX DESIGN AGENCY OHIO DEPARTMENT OF TRANSPORTATION
	10 / 13 115J 115						

I:\ProjectData\LUC-75-8.42\Design\Structures\LUC075_081TC_Sheets\075_081TC_SM007.dgn Sheet 2/19/2021 9:17:47 AM afintel

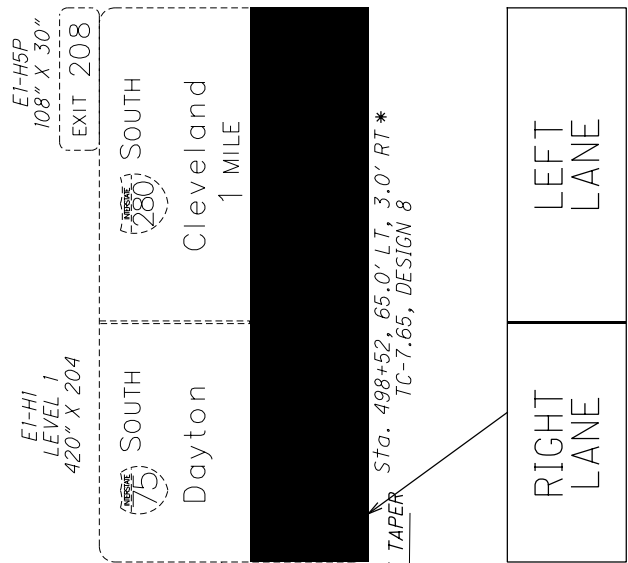
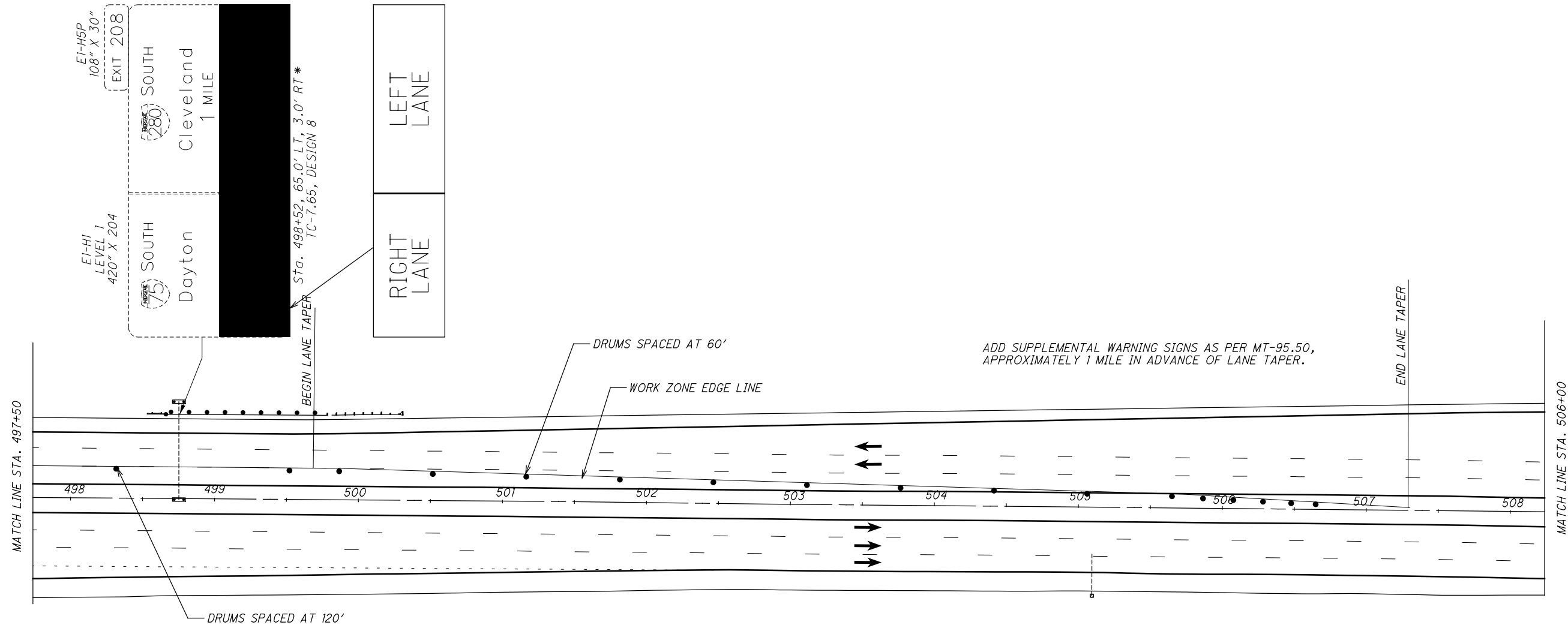

LEGEND:
 ●●● WORK ZONE CONSTRUCTION DRUM
 ← TRAFFIC MAINTAINED / DIRECTION OF TRAVEL



LUC-75 / 475 7.82 / 14.50 PID No. 88563	MAINTENANCE OF TRAFFIC DETAILS BRIDGE NO. LUC-75-0817 I-75 OVER I-280 SB		LUCAS COUNTY STA. 0+00 STA. 0+00	DESIGNED DJG CHECKED XXX	DRAWN DJG REVISED XXX	REVIEWED XXX STRUCTURE FILE NUMBER 4804333	DATE MM/DD/YY XXX 4804333	DESIGN AGENCY OHIO DEPARTMENT OF TRANSPORTATION
	11 / 13 							

* NOTE: STATIONING ON THIS DETAIL SHEET DOES NOT FOLLOW MAINLINE STATIONING. PLEASE USE STATIONING INCLUDED WITH THIS SHEET ONLY FOR DISTANCE/LOCATION PURPOSES.

I:\ProjectData\LUC-75-8-42\Design\Structures\LUC075-081TC_Sheets\075-081TC_SM008.dgn Sheet 2/19/2021 9:16:57 AM afintel

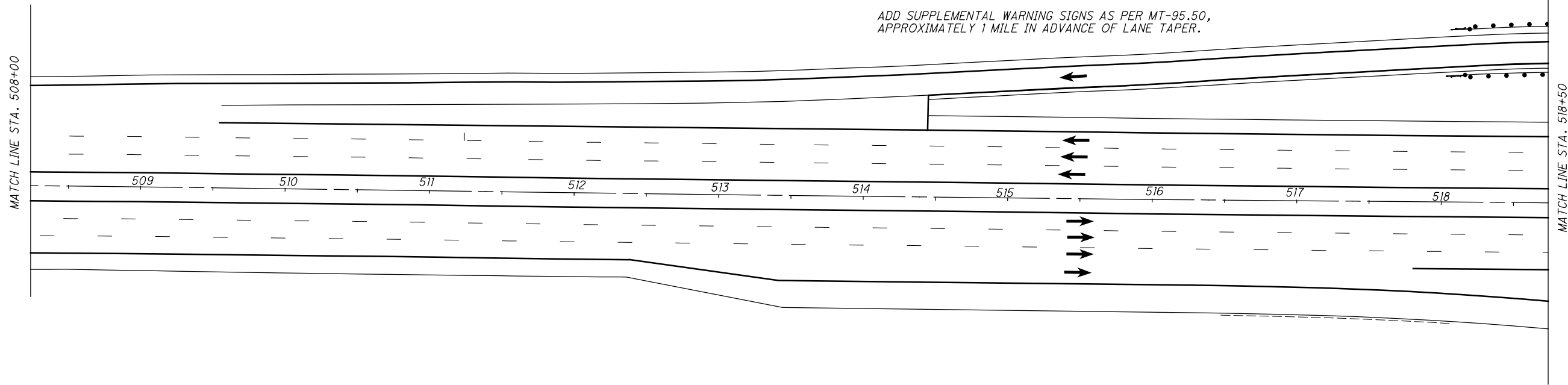

ADD SUPPLEMENTAL WARNING SIGNS AS PER MT-95.50,
APPROXIMATELY 1 MILE IN ADVANCE OF LANE TAPER.

LEGEND:
 ●●● WORK ZONE CONSTRUCTION DRUM
 ← TRAFFIC MAINTAINED / DIRECTION OF TRAVEL



LUC-75 / 475 7.82 / 14.50 PID No. 88563	MAINTENANCE OF TRAFFIC DETAILS BRIDGE NO. LUC-75-0817 I-75 OVER I-280 SB		LUCAS COUNTY STA. 0+00 STA. 0+00	DESIGNED DJG CHECKED XXX	DRAWN DJG REVISED XXX	REVIEWED XXX STRUCTURE FILE NUMBER 4804333	DATE MM/DD/YY STRUCTURE FILE NUMBER 4804333	DESIGN AGENCY OHIO DEPARTMENT OF TRANSPORTATION
	12 / 13 							

*NOTE: STATIONING ON THIS DETAIL SHEET DOES NOT FOLLOW MAINLINE STATIONING. PLEASE USE STATIONING INCLUDED WITH THIS SHEET ONLY FOR DISTANCE/LOCATION PURPOSES.

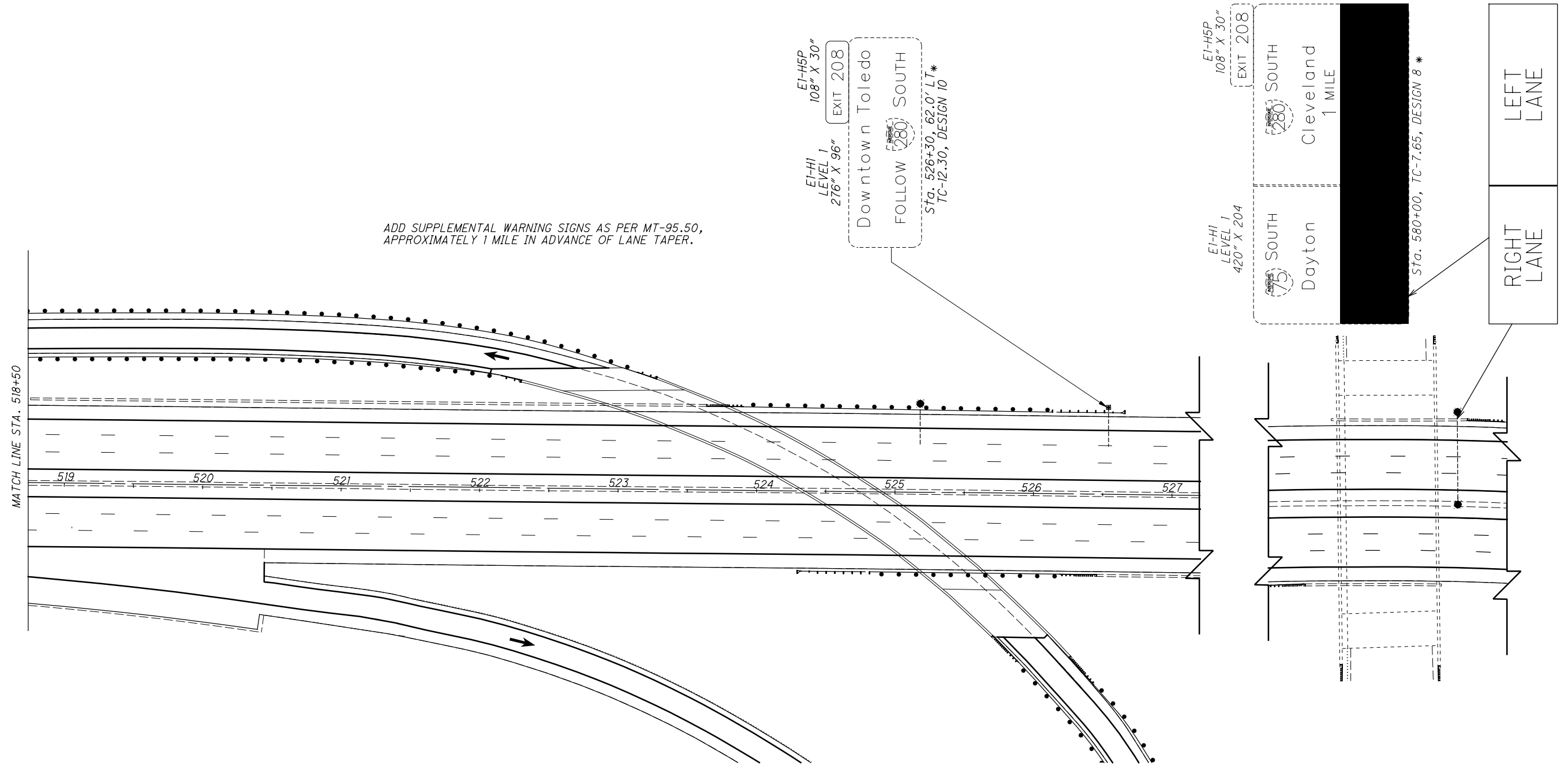

*NOTE: STATIONING ON THIS DETAIL SHEET DOES NOT FOLLOW MAINLINE STATIONING. PLEASE USE STATIONING INCLUDED WITH THIS SHEET ONLY FOR DISTANCE/LOCATION PURPOSES.

LUC-75 / 475 7.82 / 14.50 PID No. 88563	MAINTENANCE OF TRAFFIC DETAILS		LUCAS COUNTY	DESIGNED	DRAWN	REVIEWED	DATE	DESIGN AGENCY
	BRIDGE NO. LUC-75-0817 I-75 OVER I-280 SB		STA. 0+00 STA. 0+00	CHECKED	DJG	XXX	MM/DD/YY	OHIO DEPARTMENT OF TRANSPORTATION
13 / 13				XXX	XXX	XXX	4804333	
115M 115								

I:\ProjectData\LUC-75-8.42\Design\Structures\LUC075_0817C\Sheets\075_0817C_SM010.dgn Sheet 2/18/2021 11:31:43 AM afintel

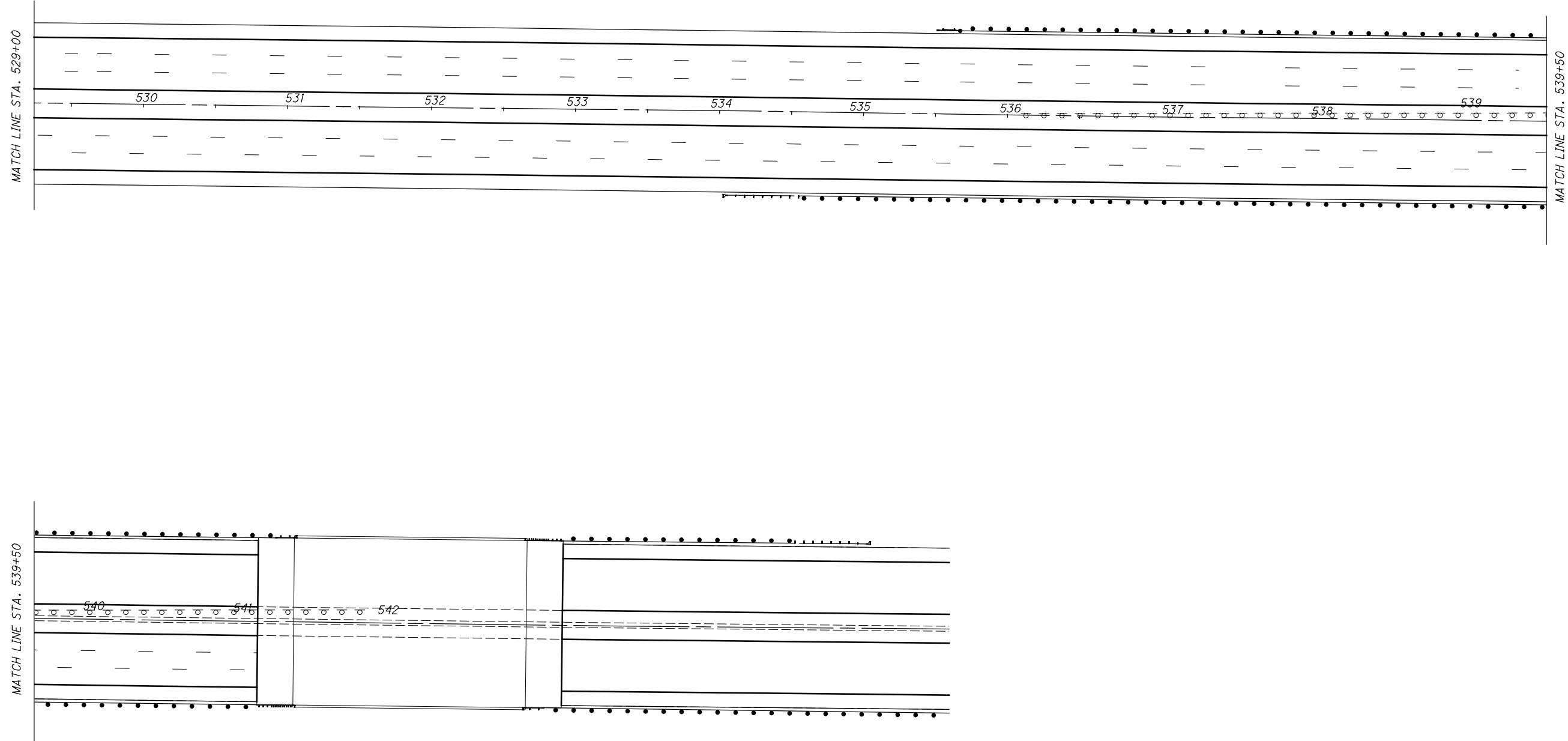

*NOTE: STATIONING ON THIS DETAIL SHEET DOES NOT FOLLOW MAINLINE STATIONING. PLEASE USE STATIONING INCLUDED WITH THIS SHEET ONLY FOR DISTANCE/LOCATION PURPOSES.

LUC-75 / 475 7.82 / 14.50 PID No. 88563	MAINTENANCE OF TRAFFIC DETAILS BRIDGE NO. LUC-75-0817 I-75 OVER I-280 SB		LUCAS COUNTY STA. 0+00 STA. 0+00	DESIGNED DJG CHECKED XXX	DRAWN DJG REVISED XXX	REVIEWED XXX STRUCTURE FILE NUMBER 4804333	DESIGN AGENCY OHIO DEPARTMENT OF TRANSPORTATION
	14 / 0						