

2-C

FED. RD. DIVISION	STATE	PROJECT
2	OHIO	

MAR-23-11.05, MAR-23D-087
MAR-4-11.67, MAR-4D-068

CENTER LINE SURVEY PLAT

MAR-23-11.05, MAR-23D-087
MAR-4-11.67, MAR-4D-068
MARION COUNTY
CITY OF MARION

Signed Frank M. Williams
Date 11-1-65 Division Deputy Director Div. No. 6
Registered Engineer No. 195

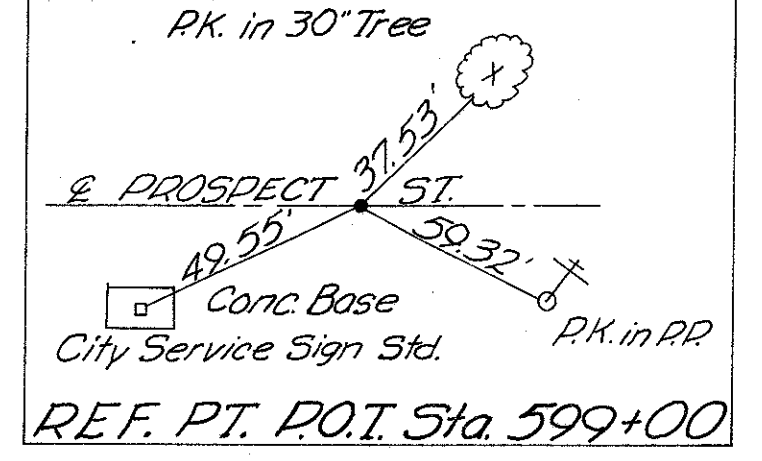
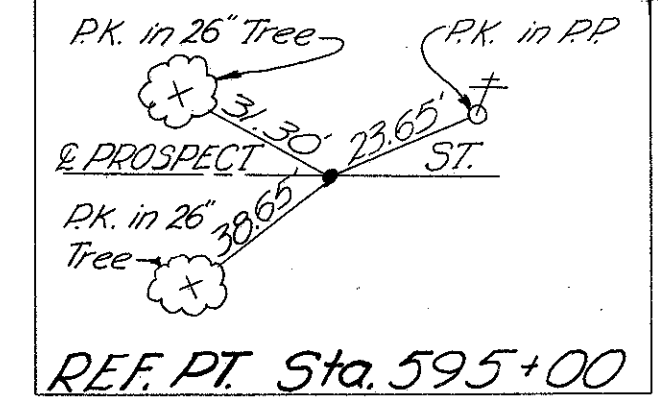
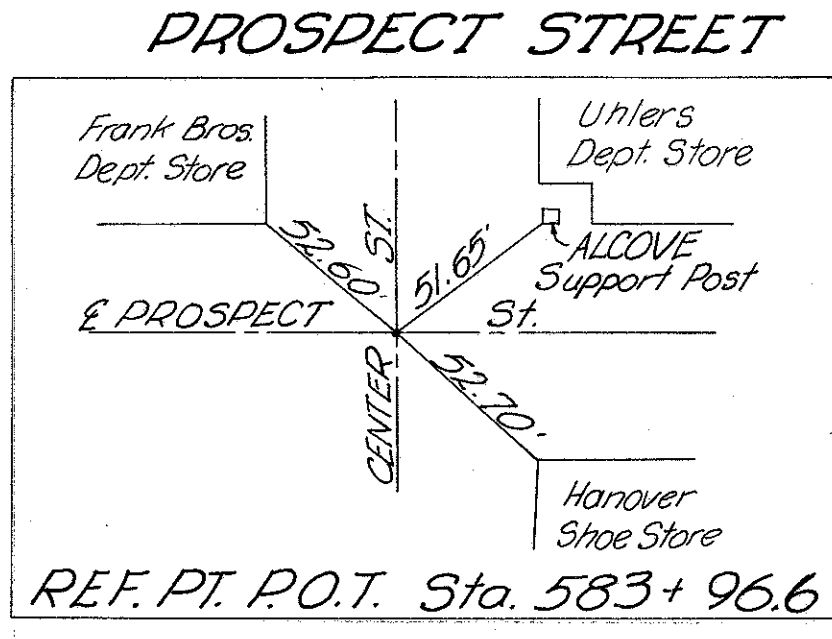
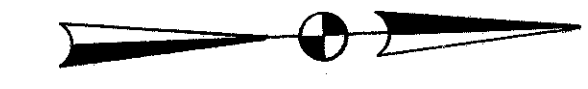

Begin Project
Sta. 584+25.60
U.S. 23 D
S.L.M. 0.87

BEGIN ACQUISITION
Sta. 584+37.86

BEGIN ACQUISITION
Sta. 584+38.76

Begin Project
Sta. 584+27.60
U.S. 23
S.L.M. 11.05

End Project
Sta. 598+16.50
U.S. 23 D
S.L.M. 1.13

RECEIVED Nov. 29, 1965
RECORDED 1965
BOOK 6 PAGE 44
COUNTY RECORDER

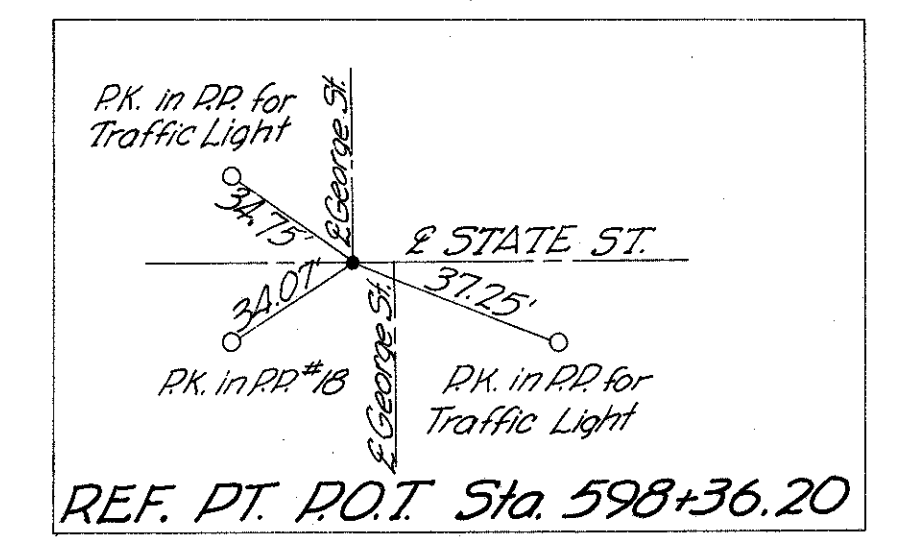
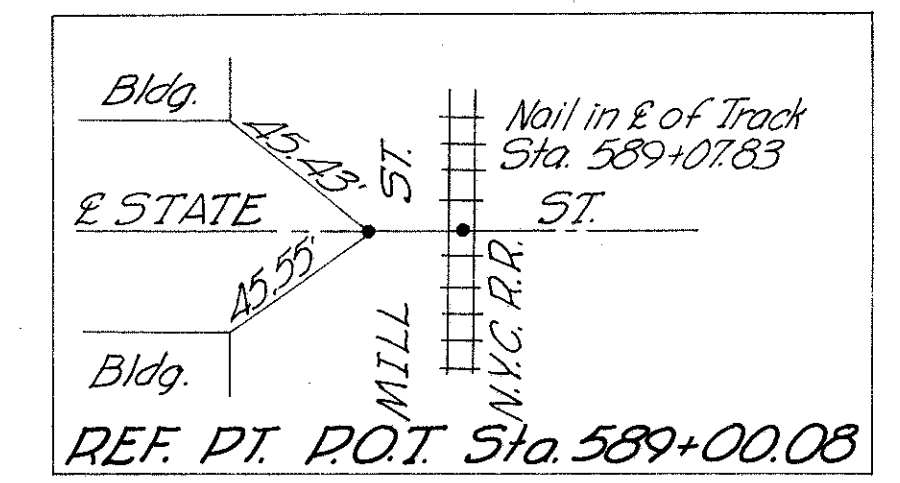
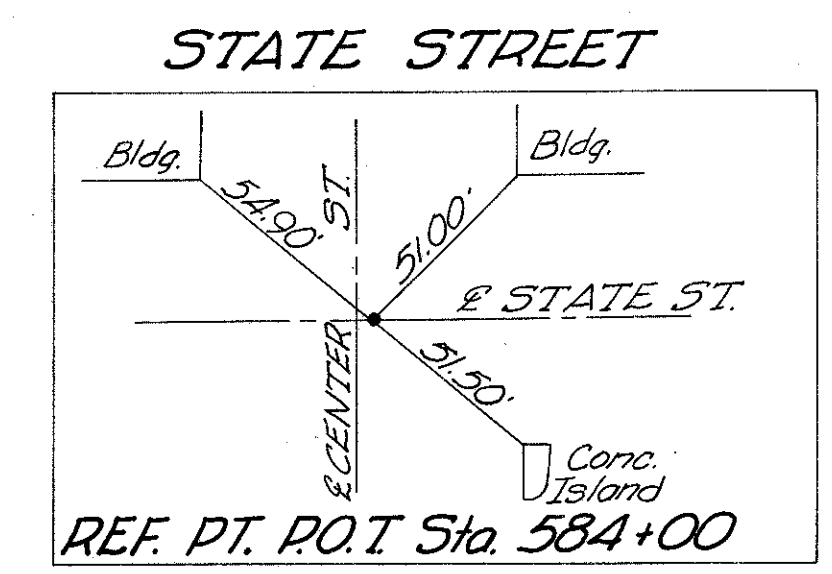
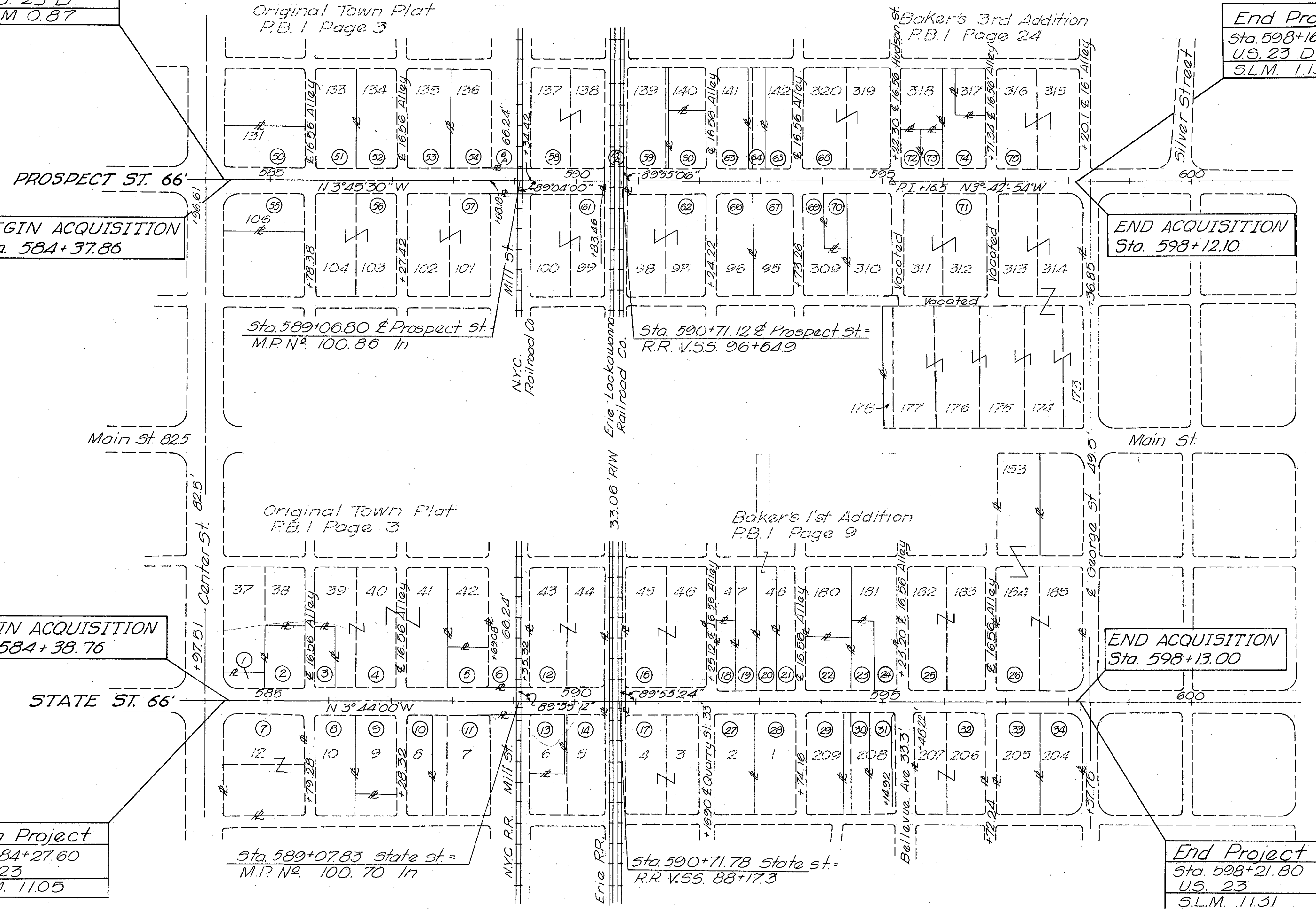

I HEREBY CERTIFY THAT THIS PLAT IS A TRUE DELINEATION OF A SURVEY MADE FOR THE OHIO DEPARTMENT OF HIGHWAY IN 1964 BY BARRETT ASSOCIATED ENGINEERS LIMITED
Dwight D. Stucky DATE June 1, 1965

PROPERTY PLAN

MAR-23-11.05 MAR-23D-0.87
 MAR-4-11.67 MAR-4D-0.68
 CITY OF MARION MARION COUNTY
 SEC. 22 TOWN 5S RANGE 15E

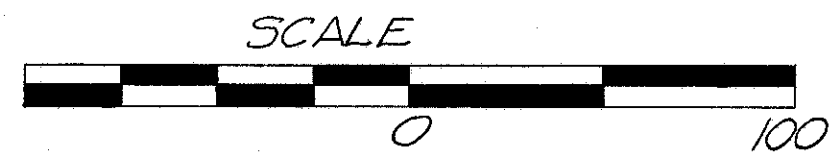

FED. RD. DIVISION	STATE	PROJECT
2	OHIO	

MAR-23-11.05
 MAR-23D-0.87
 MAR-4-11.67
 MAR-4D-0.68

116
2
8

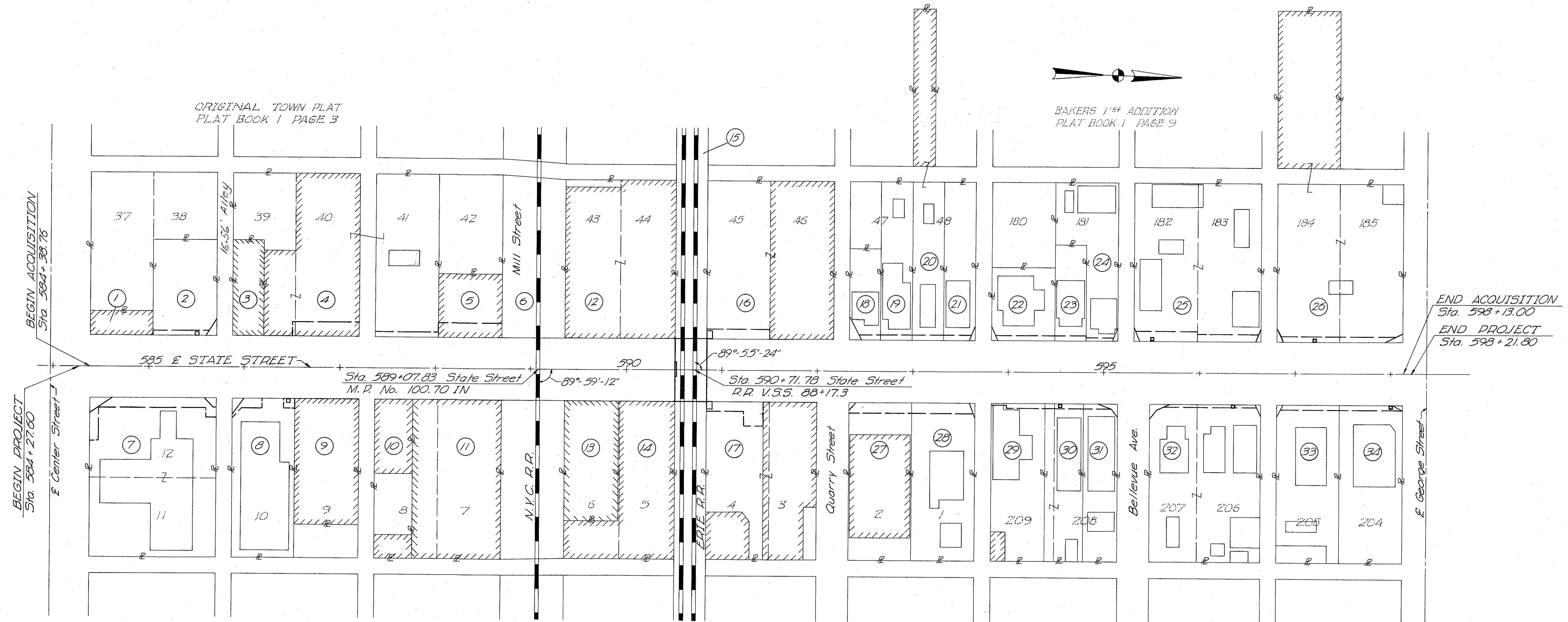

Rev.	Date	Description

PROPERTY PLAN

MAR-23-11.05 MAR-23D-0.87
 MAR-4-11.67 MAR-4D-0.68
 CITY OF MARION MARION COUNTY
 SEC. 22 TOWN 5S RANGE 15E

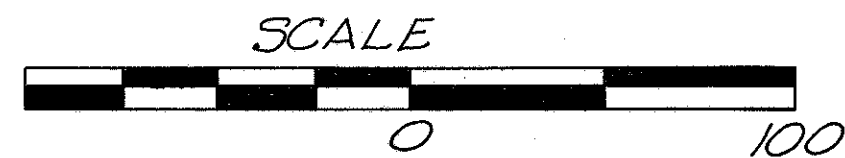

FED. RD. DIVISION	STATE	PROJECT	
2	OHIO		

MAR-23-11.05
 MAR-23D-0.87
 MAR-4-11.67
 MAR-4D-0.68

117
 3
 8

ORIGINAL TOWN PLAT
 PLAT BOOK 1 PAGE 3

BAKERS 3RD ADDITION
 PLAT BOOK 1 PAGE 24

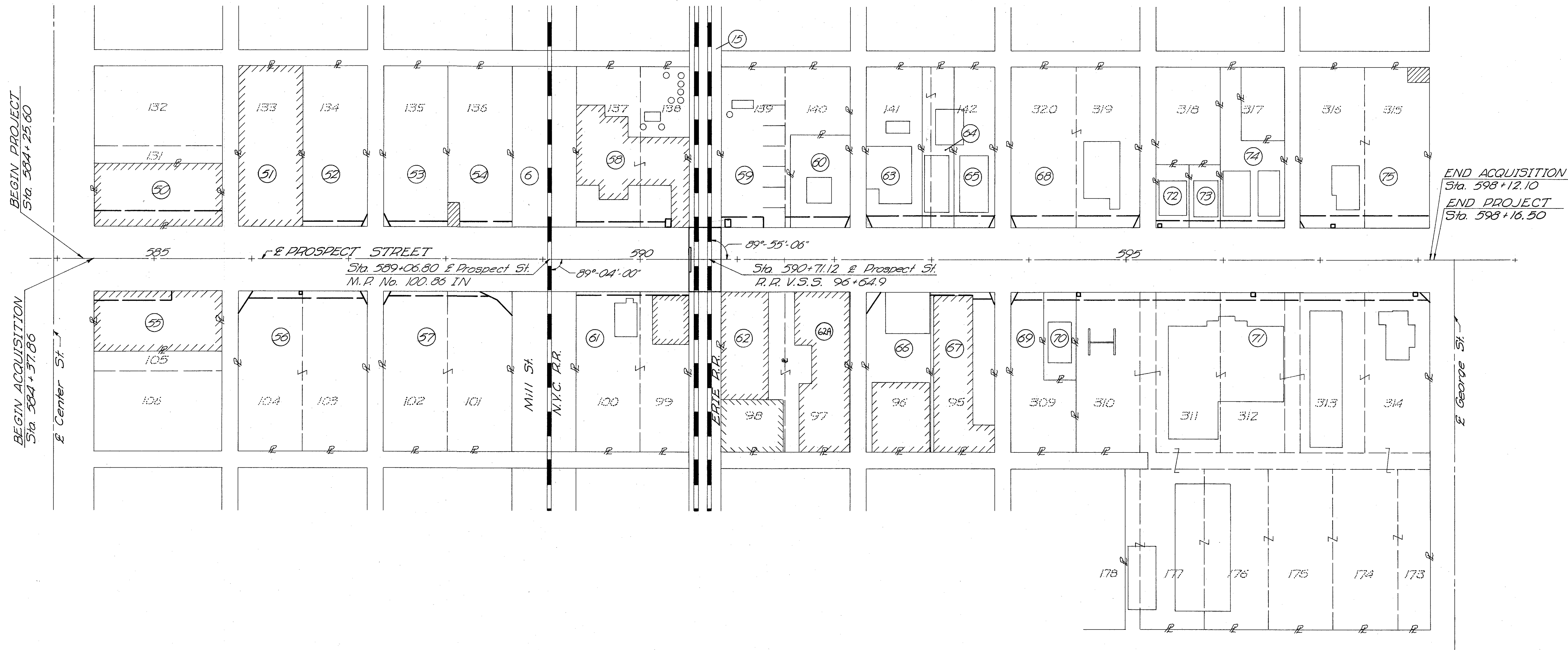

Rev.	Date	Description

NOTE: No additional take required on all parcels indicated by plain numbers on detail sheets. Plain numbers used for identification only.

SUMMARY OF ADDITIONAL R/W REQUIRED

MAR-23-11.05
MAR-23D-0.87

FED. RD. DIVISION	STATE	PROJECT
2	OHIO	

118
4
8

PARCEL NO.	OWNER'S NAME	TYPE FUNDS	DEED RECORD BOOK	DEED RECORD PAGE	DEED AREA	TO BE ACQ'D LAND SQ. FT.	NET RESIDUE LEFT	NET RESIDUE RIGHT	SHEET NO.	Total Number of Owners State Street 26	REMARKS
	STATE STREET										
1	Howard R. Geer	U	395	110	1650.0				6	Original Town Plat Lot 37	
2PR, 2B	John Kline Bartram		296	303	6624.0	85.0	6523.0		6	Original Town Plat Lot 38	
2A	John Kline Bartram		296	303		16.0			6	Original Town Plat Lot 38	
2T	John Kline Bartram		296	303		272.7			6	Original Town Plat Lot 38	Construct Sidewalk & Light Fixture
3	Emil J. E. Ackerman		212	499	3300.0				6	Original Town Plat Lot 39	
4T	The Bush-Moore Newspapers Inc.		370	416	33654.0	1050.0	33654.0		6	Original Town Plat Lots 39, 40, & 41 D.B. 205 Pg. 389 & D.B. 326 Pg. 332 Fill S.W. Opening	
4AT	The Bush-Moore Newspapers Inc.		350	168		331.2			6	Original Town Plat Lot 39	Build Sidewalk; Shape & Feather Driveway
5T	Frank Bruno Inc.		348	75	4371.8	993.60	4371.8		6	Original Town Plat Lot 42	Fill Sidewalk Opening
6B	N.V.C. R.R.								6	NO R/W REQUIRED	
7B	The Pure Oil Company		373	283	21941.3	1920		21681.8	6	Original Town Plat Lot 12 D.B. 233 Pg. 32 & D.B. 233 Pg. 364	
7A	The Pure Oil Company		373	283		67.5			6	Original Town Plat Lot 12	
7T	The Pure Oil Company		233	30		1512.9			6	Original Town Plat Lot 12 D.B. 233 Pg. 32 & D.B. 233 Pg. 364 Shape & Feather Drive	
8B	Marion County Jail		1	19	10950.7	102.0		10832.7	6	Original Town Plat Lot 10	
8A	Marion County Jail		1	19		16.0			6	Original Town Plat Lot 10	
8T	Marion County Jail		1	19		318.0			6	Original Town Plat Lot 10	Rebuild Retaining Wall
8AT	Marion County Jail		1	19		104.0			6	Original Town Plat Lot 10	Construct Light Fixture
9 PR	Martha L. Moore		312	206	8640.7				6	Original Town Plat Lot 9	
10 PR	Helen Snaekenberger		391	544	6636.8				6	Original Town Plat Lot 8	
11 PR	Frank Bruno		187	222	15264.6				6	Original Town Plat Lots 7 & 8 D.B. 218 Pg. 88	
12 PR	Houghton Mfg. Co.		151	292	19136.7				6	Original Town Plat Lots 43 & 44	
13 PR	Ray Maag Et. Al.		243	191	7242.2				6	Original Town Plat Lot 6	
14 PR	Karl Dune		241	196	12239.7				6	Original Town Plat Lots 5 & 6	
15B	Erie R.R. (See R/W Sheet No. 6)								6	Original Town Plat Lots 45 & 46 D.B. 244 Pg. 190	
16A	Florence L. Slab		254	389	21859.2	48.0	21811.2		6	Original Town Plat Lots 45 & 46 D.B. 244 Pg. 190	
16T	Florence L. Slab		254	389		602.0			6	Original Town Plat Lots 45 & 46 D.B. 244 Pg. 190	Rebuild Drive; Shape & Feather Parking Lot
17A	Lou J. & James S. Teitelbaum		403	553	18172.0	48.0		18124.0	6	Original Town Plat Lots 3 & 4	
17T	Lou J. & James S. Teitelbaum		403	553		897.0			6	Original Town Plat Lots 3 & 4	Construct Drive Connection
18A	Florice K. Leonard		371	515	3146.4	162.5	2983.9		6	Original Town Plat Lot 47	
18T	Florice K. Leonard		371	515		107.1			6	Original Town Plat Lot 47	Shape & Sod
19T	Walter & Florence L. Slab		332	413	5464.8	165.6	5464.8		6	Original Town Plat Lot 47	Shape & Sod
20T	Ida M. Habluetzel Et. Al.		402	72	9088.2	165.0	9088.2		6	Original Town Plat Lot 48	Shape & Sod (5 Pt. Lot 49)
21A	Nellie E. Gardiner		256	44	5484.6	42.0	5442.6		6	Original Town Plat Lot 48	
21T	Nellie E. Gardiner		256	44		141.6			6	Original Town Plat Lot 48	Shape & Sod
22PR, 22A	Marion Construction & General Labors Union House Co.		268	260	5034.2	42.0	4992.2		6	Bakers 1st Addition Lot 180	
22T	Marion Construction & General Labors Union House Co.		268	260		306.6			6	Bakers 1st Addition Lot 180	Shape & Sod
23PR, 23T	Fred C. & Princess L. Sappington		234	393	3300.0	165.0	3300.0		6	Bakers 1st Addition Lot 181	Shape & Sod
24A	Walter G. Malo		386	220	7629.6	42.0	7587.6		6	Bakers 1st Addition Lot 181	
24T	Walter G. Malo		386	220		83.7			6	Bakers 1st Addition Lot 181	Shape & Sod
25C	Florence M. Moser (L.E.)		216	416	21859.2	36.0	21765.2		6	Bakers 1st Addition Lots 182 & 183 D.B. 276 Pg. 154	
25A	Florence M. Moser (L.E.)		216	416		16.0			6	Bakers 1st Addition Lots 182 & 183 D.B. 276 Pg. 154	
25B	Florence M. Moser (L.E.)		216	416		42.0			6	Bakers 1st Addition Lots 182 & 183 D.B. 276 Pg. 154	
25T	Florence M. Moser (L.E.)		216	416		1034.9			6	Bakers 1st Addition Lots 182 & 183 D.B. 276 Pg. 154	Shape & Sod
26C	Harold G. Short		378	400	32788.8	42.0	32746.8		7	Bakers 1st Addition Lots 184, 185 & 183	
26PR, 26A	Harold G. Short		378	400		16.0			7	Bakers 1st Addition Lots 184, 185 & 183	
26B	Harold G. Short		378	400		85.5			7	Bakers 1st Addition Lots 184, 185 & 183	
26T	Harold G. Short		378	400		553.2			7	Bakers 1st Addition Lots 184, 185 & 183	Const. New Sidewalk; Shape & Feather Parking Lot
27A	Chad A. Hero		336	147	10942.9	28.0	10914.9		6	Original Town Plat Lot 2	
27T	Chad A. Hero		336	147		700.64			6	Original Town Plat Lot 2	Shape & Feather Parking Lot
28A	Seventh Day Adventists Church		149	212	10942.9	42.0	10900.9		6	Original Town Plat Lot 1	
28T	Seventh Day Adventists Church		149	212		688.5			6	Original Town Plat Lot 1	Shape & Sod
29T	William R. Barber (L.E.)		288	385	9273.0	236.0	9273.0		6	Bakers 1st Addition Lot 209	Shape & Sod
30A	Walter A. & Elsie R. Baldauf		363	61	6626.4	16.0	6610.4		6	Bakers 1st Addition Lots 208 & 209	
30T	Walter A. & Elsie R. Baldauf		363	61		184.8			6	Bakers 1st Addition Lots 208 & 209	Shape & Sod
31PR, 31A	Mary G. & John E. McGowan		246	147	5959.8	99.0	5860.8		6	Bakers 1st Addition Lot 208	
31T	Mary G. & John E. McGowan		246	147		113.1			6	Bakers 1st Addition Lot 208	Shape & Sod
32C	Pinkey B. & Rose I. Nichols		236	572	19097.1	102.5	18932.6		6 & 7	Bakers 1st Addition Lots 206 & 207 D.B. 327 Pg. 187 & D.B. 278 Pg. 384	
32A	Pinkey B. & Rose I. Nichols		236	572		16.0			6 & 7	Bakers 1st Addition Lots 206 & 207 D.B. 327 Pg. 187 & D.B. 278 Pg. 384	
32B	Pinkey B. & Rose I. Nichols		236	572		36.0			6 & 7	Bakers 1st Addition Lots 206 & 207 D.B. 327 Pg. 187 & D.B. 278 Pg. 384	
32T	Pinkey B. & Rose I. Nichols		236	572		267.4			6 & 7	Bakers 1st Addition Lots 206 & 207 D.B. 327 Pg. 187 & D.B. 278 Pg. 384	Shape & Sod
33PR, 33A	Evelyn G. McKinstry		288	443	10929.6	36.0	10893.6		7	Bakers 1st Addition Lot 205	
33T	Evelyn G. McKinstry		288	443		307.4			7	Bakers 1st Addition Lot 205	Shape & Sod
34B	Lydia Rolston		329	81-3	10929.6	25.0	10888.6		7	Bakers 1st Addition Lot 204	
34A	Lydia Rolston		329	81-3		16.0			7	Bakers 1st Addition Lot 204	
34T	Lydia Rolston	U	329	81-3		290.2			7	Bakers 1st Addition Lot 204	Shape & Sod

All parcels on this sheet covered by "U" Type Funds

Rev. Date	Description
10/10/66	Revised Area 32C
3-4-66	Added PR to Parcels 22, 23, 26
	31 & 33
4-7-67	Corrected all Sheet Nos.

SUMMARY OF ADDITIONAL R/W REQUIRED

MAR-23-11.05
MAR-23D-0.87

FED. RD. DIVISION	STATE	PROJECT
2	OHIO	

119
5
8

PARCEL NO.	OWNER'S NAME	TYPE FUNDS	DEED RECORD		DEED AREA	TO BE ACQ'D.		NET RESIDUE		SHEET NO.	Total Number of Owners Prospect Street = 24	REMARKS
			BOOK	PAGE		LAND	BLDS	LEFT	RIGHT			
<i>PROSPECT STREET</i>												
						50. FT.						
50T	The Uhler & Phillips Realty Co.	U	177	236	8627.3	1983.6				7	Original Town Plat Lot 131 W. Pt.	Fill Sidewalk Openings
50PR	"											
51PR	Leo T. & Mary Ellen Knight		288	167	10908.2					7	Original Town Plat Lot 133	
52PR	O.E. & Alvin H. Hamilton		212	2	10929.6	39.0		10890.6		7	Original Town Plat Lot 134	
52T	O.E. & Alvin H. Hamilton		212	2		306.9						Build Sidewalk, Shape & Feather Parking Lot
53A	Florence J. Guthery		237	378	10929.6	39.0		10890.6		7	Original Town Plat Lot 135	
53T	Florence J. Guthery		237	378		306.9						Build Sidewalk
53PR	"											
54T	Emily R. Smith		306	377	10929.6	256.2				7	Original Town Plat Lot 136	Build Sidewalk & Driveway
55T	The Strelitz Realty Co.		388	565	8320.5	800.0				7	Original Town Plat Lot 106	Fill Sidewalk Openings
56C	The Jenkins Realty Co.		340	432	21859.2	161.0		21633.2		7	Original Town Plat Lot 103	
56A	The Jenkins Realty Co.		340	432		16.0						
56B	The Jenkins Realty Co.		339	177		49.0						
56T	The Jenkins Realty Co.					911.8						Shape & Feather Parking Lot & Build Drives
57B	John Kline Bartram		296	271	21859.2	49.0		21465.2		7	Original Town Plat Lots 101 & 102	
57A	John Kline Bartram		296	271		345.0						
57T	John Kline Bartram		296	271		486.4						Build Sidewalk, Shape & Feather Parking Lot
6A	N. V. C. R.R.									7		
58A	Marion Milling Co.		384	7	19136.7	48.0		19088.7		7 & 8	Original Town Plat Lots 137 & 138	
58T	Marion Milling Co.		384	7		459.9						Build Sidewalk
59A	The Millard Hunt Co.		171	286	16027.9	48.0		15979.9		8	Original Town Plat Lot 139	
59T	The Millard Hunt Co.		231	204		414.6						Build Driveway
60A	Alfred J. & Johanna Dietrich		399	237	5815.9	45.5		5770.4		8	Original Town Plat Lot 140 N. Pt.	
60T	Alfred J. & Johanna Dietrich		399	237		569.1						Shape, Feather & Sod Lawn
61T	The Millard Hunt Co.		194	32	19136.7	4639				7 & 8	Original Town Plat Lots 100 & 99 D.B. 146 Pg. 500	Build Sidewalk & Driveway
62APR	Rella Malo, Warren J. Malo & Walter G. Malo		262	257	21859.2							Original Town Plat Lot 97
62PR	Warren J. Malo		389	493								Original Town Plat Lot 98
63A	Ross A. & Sarah E. Chapman		310	53	9570.0	39.0		9531.0		8	Original Town Plat Lot 141 S. Pt.	
63T	Ross A. & Sarah E. Chapman		310	53		657.2						Build Drive & Shape, Feather, & Sod Lawn
64T	Joseph Lupica		233	8	5362.5	390.0				8	Original Town Plat Lot 141 N. Pt.	Build Drive & Shape, Feather, & Sod Lawn
65A	Ronald T. & Lucill M. Pask		287	277	6926.7	39.0		6887.7		8	Original Town Plat Lot 142 N. Pt.	
65T	Ronald T. & Lucill M. Pask		287	277		465.0						Build Drive & Shape, Feather, & Sod Lawn
66A	The Isaly Dairy Co.		150	121	10929.6	154.0		10775.6		8	Original Town Plat Lot 96	
66PR	"											
67A	C. & J. Realty Inc.		356	344	10929.6	39.0		10890.6		8	Original Town Plat Lot 95	
67T	C. & J. Realty Inc.		356	344		260.7						Build Sidewalk & Shape & Feather Parking Lot
68B	William P. Moloney		380	183	21859.2	39.0		21781.2		8	Bakers 3rd Addition Lots 319 & 320	
68A	William P. Moloney		380	183		39.0						
68T	William P. Moloney		380	183		1572.2						Shape, Feather & Sod Lawn
68PR	"											
69A	Mary Maude O'Connell (Life Estate)		226	4	7959.6	39.0		7920.6		8	Bakers 3rd Addition Lot 309	
69T	Mary Maude O'Connell (Life Estate)					232.7						Shape, Feather & Sod Lawn
70T	Margaret Dombaugh				2970.0	264.0				8	Bakers 3rd Addition Lot 309	Shape, Feather & Sod Lawn
71D	J. J. Carberry		411	263	117711.0	16.0		117613.0		8	Bakers 3rd Addition Lots 310, 311, 312, 313, & 314	Including two vacated alleys
71A	"					16.0						
71B	"					16.0						
71C	"					50.0						
71T	"					2818.6						Shape, Feather & Sod Lawn
72A	James W., Clara M. & Lowell Cooperider		256	369	2225.6	16.0		2209.6		8	Charles R. Adams Subdivision of Lots 317 & 318. Lot 1207A	
72T	James W., Clara M. & Lowell Cooperider		256	369		223.7						Rebuild Retaining Wall & Sod Lawn
73PR, 73T	Addie F. Piper		226	79	2080.0	224.0				8	Charles R. Adams Subdivision of Lots 317 & 318. Lot 1207B D.B. 202 Pg. 341	
74T	Clara & Philip C. Malo		219	582	7554.6	463.7				8	Bakers 3rd Addition Lot 317 D.B. 249 Pg. 51	
74PR	"											
75B	Jay H. Maish Et Al.		386	513-5	21859.2	17.5		21825.7		8	Bakers 3rd Addition Lots 315 & 316	
75A	Jay H. Maish Et Al.					16.0						
75T	Jay H. Maish Et Al.					1556.3						Shape, Feather & Sod Lawn
15A	Erie R.R. (See R/W Sheet No. 8)	U								8		

All parcels on this sheet covered by "U" Type Funds

Rev.	Date	Description
2-3-66		New Owner 71A-71D
3-4-66		Added PR to Parcels 50
5-3-66		68, 73 & 74
4-7-67		Corrected all Sheet Nos.

Ohio Fuel Gas Co. Columbus, Ohio
 Marion Water Co. Marion, Ohio
 Ohio Edison Co. Akron, Ohio
 General Telephone Co. Marion, Ohio

ORIGINAL TOWN PLAT
 PLAT BOOK 1, PAGE 3
 CITY OF MARION
 SEC. 22, T.5S, R.15E

FED. RD. DIVISION	STATE	PROJECT
2	OHIO	

120

6
8

BEGIN PROJECT
 STA. 584+2760

BEGIN WORK
 STA. 580+3500

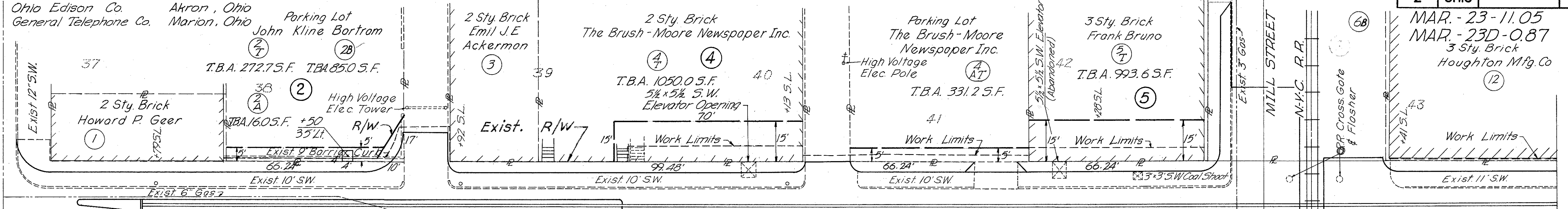

584 585 STATE STREET 586 589

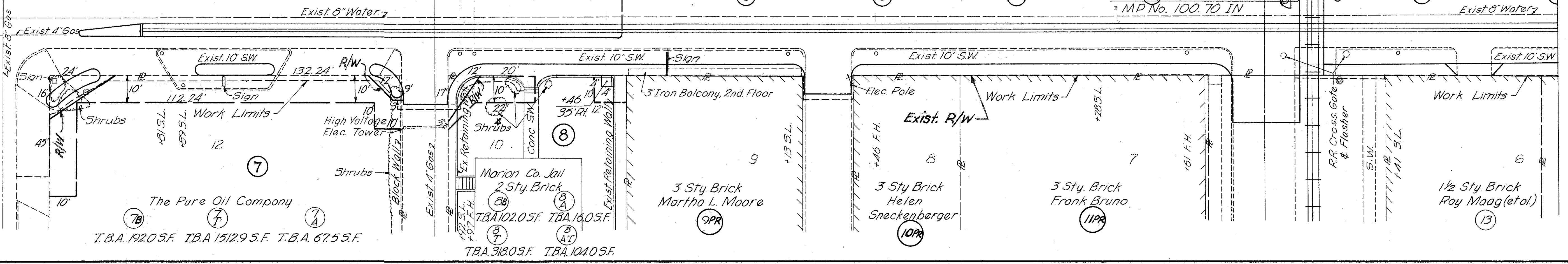

NOTE: * Not to be disturbed ORIGINAL TOWN PLAT PLAT BOOK 1 PAGE 3 CITY OF MARION SEC. 22, T.5S, R.15E BAKER'S 1ST ADDITION PLAT 1 PAGE 9

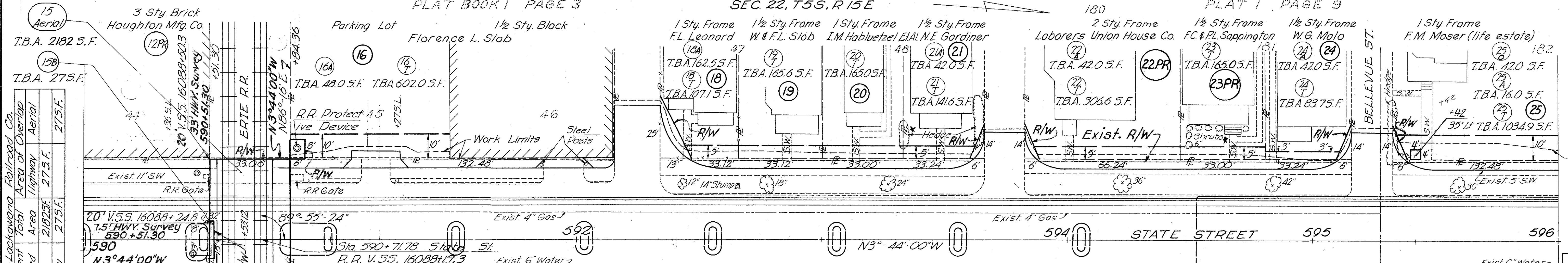

590 592 STATE STREET 594 595 596

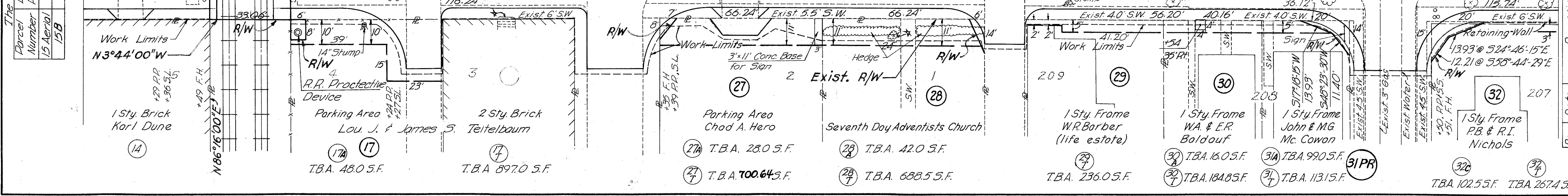

The Erie-Lackawanna Railroad Co.
 Parcel Easement Total Area of Overlap

Parcel Number	Total Area	Highway Aerial	Highway
15	2182 S.F.	27 S.F.	27 S.F.
15B	27 S.F.		

Rev	Date	Description
8-16-66		Changes at Erie R.R.
2-8-66		Revised ZTT
2-23-66		Revised 25A
3-4-66		Added P.R. to Parcels 22, 23, 24
		Added P.R. to Parc. 9, 10, 11

STATE STREET RIGHT OF WAY Sta. 584 to Sta. 596

CITY OF MARION
SEC. 22, T. 5 S., R. 15 E

BAKERS 1ST ADDITION
PLAT 1, PAGE 9

FED. RD. DIVISION	STATE	PROJECT	
2	OHIO		121

MAR-23-11.05
MAR-23D-0.87

7
8

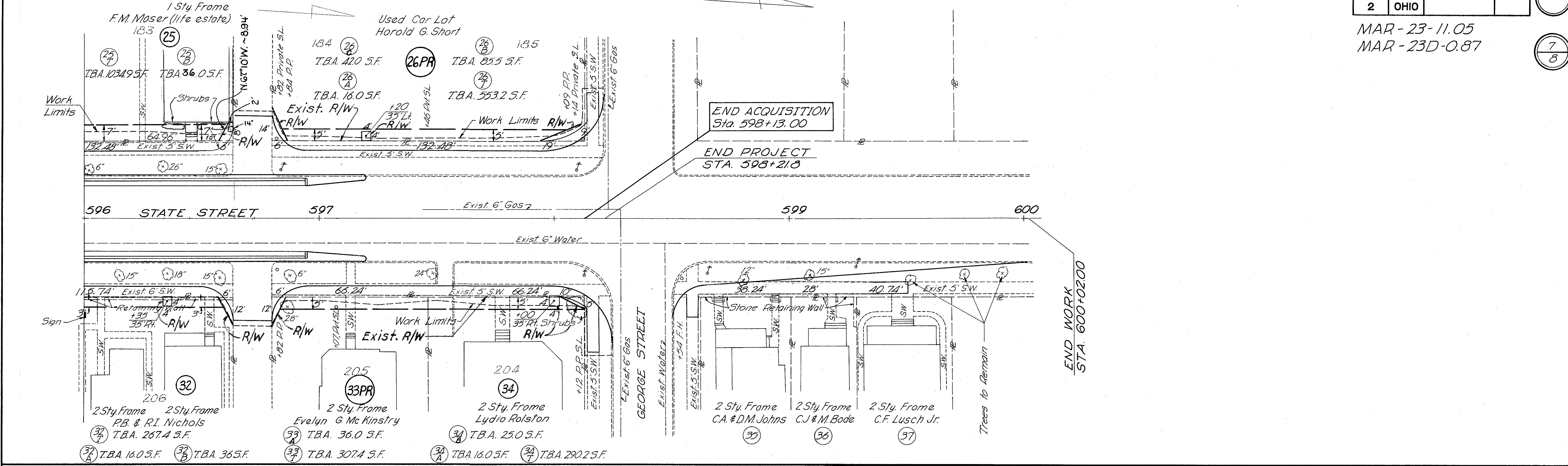

CITY OF MARION
SEC. 22, T. 5 S., R. 15 E

ORIGINAL TOWN PLAT
PLAT BOOK 1 PAGE 3

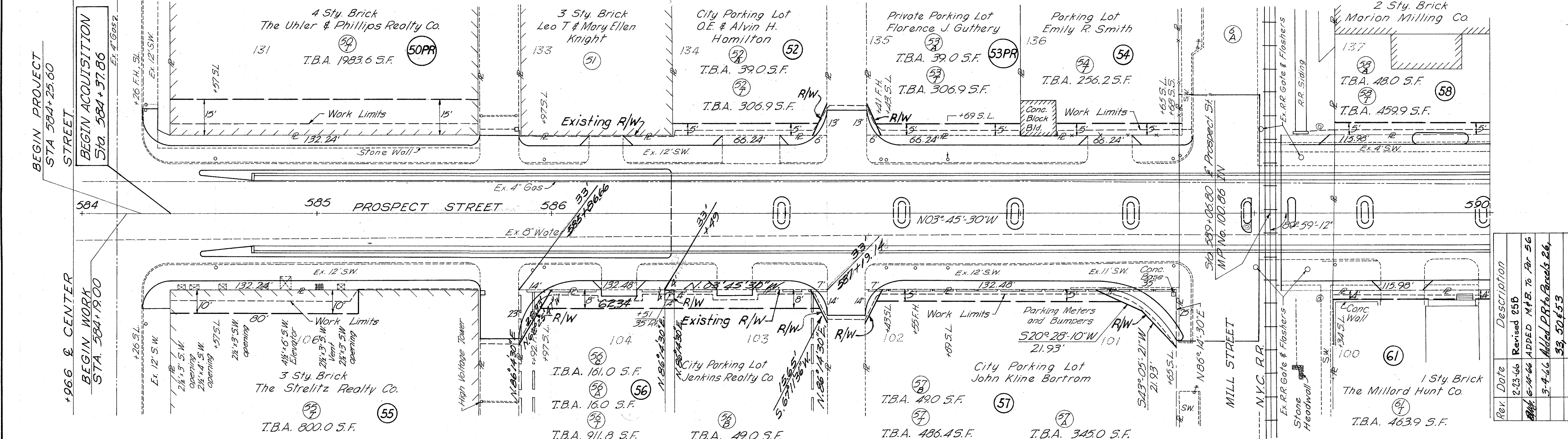

STATE STREET RIGHT OF WAY Sta. 596 to Sta. 600
PROSPECT STREET RIGHT OF WAY Sta. 584 to Sta. 590

Rev.	Date	Description
2-23-66	Revised	05B
3-16-66	ADDED	M.F.B. To Par 56
3-4-66	Added	PR to Paralels 26, 33, 50 & 53

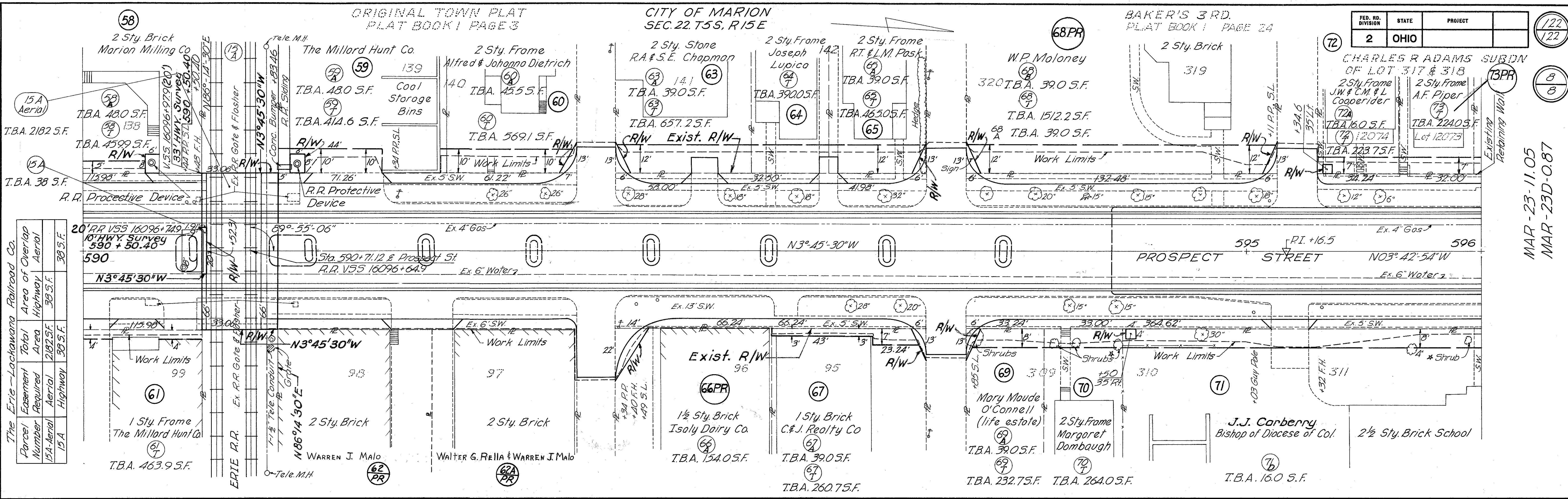

Parcel Number	Easement Required	Total Area	Area of Overlap
15A-Aerial	2182 S.F.	2182 S.F.	38 S.F.
15A-Aerial	38 S.F.	38 S.F.	38 S.F.

FED. RD. DIVISION	STATE	PROJECT
2	OHIO	

MAR-23-11.05
MAR-23D-0.87

CITY OF MARION
SEC. 22, T5S, R15E

BAKER'S 3RD.
PLAT BOOK 1 PAGE 24

Note: * Not to be disturbed

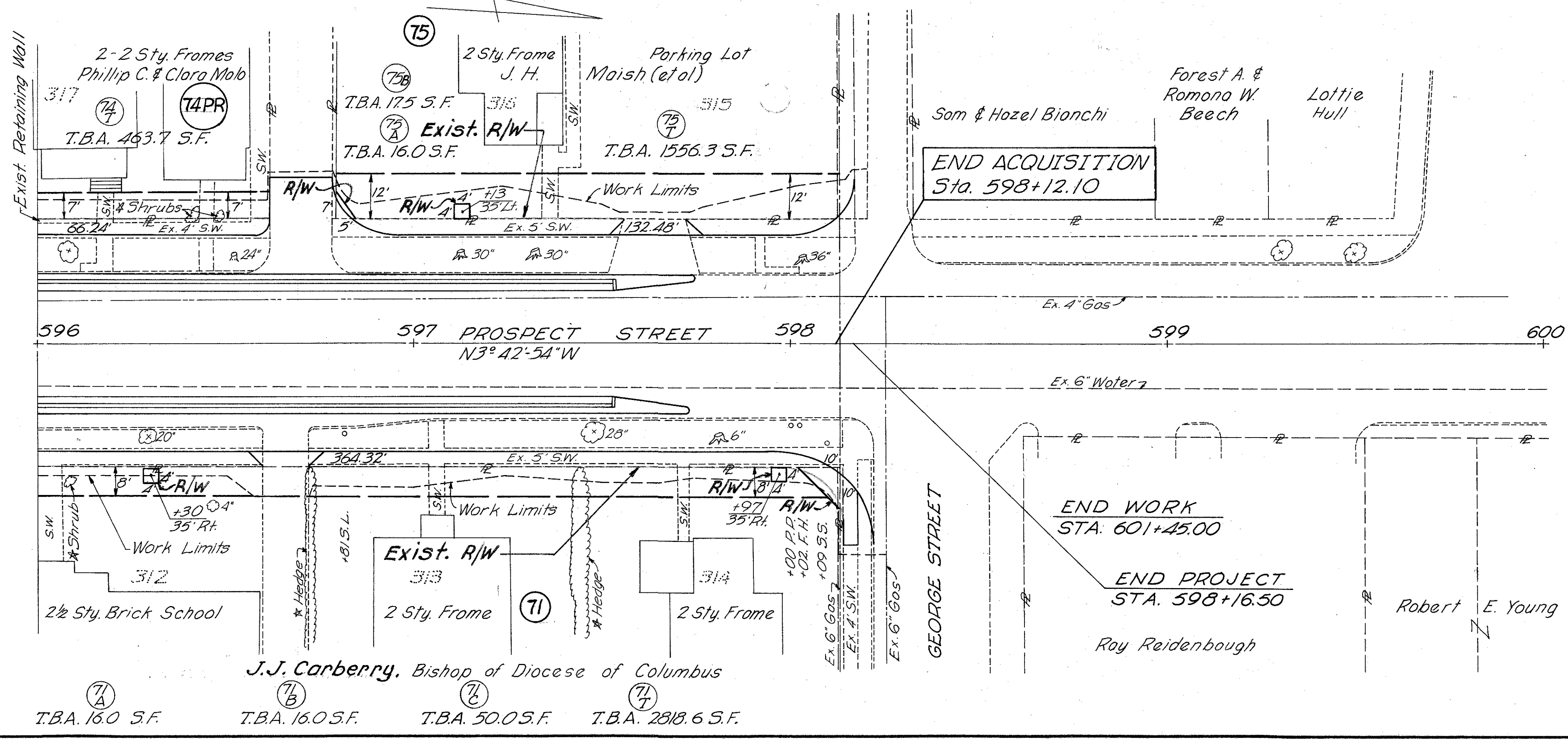

Rev.	Date	Description
1	8-16-65	Changes at Erie R.R.
2	2-3-65	New Owner Par. 71-74
3	3-4-66	Added PR to Parcels 66, 68, 73 & 74

PROSPECT STREET RIGHT OF WAY Sta. 590 to Sta. 600