

DESIGN DESIGNATION

CURRENT YEAR ADT (1995) 7240
 DESIGN YEAR ADT (2015) 11590
 D. H. V. 811
 D (DIRECTIONAL DISTRIBUTION) 51%
 T (PERCENT B & C TRUCKS) 7%
 V (DESIGN SPEED) 55 M. P. H.
 LEGAL SPEED 55 M. P. H.
 FUNCTIONAL CLASSIFICATION RURAL MAJOR COLLECTOR

MICROFILMED
 MAY 28 1997

STATE OF OHIO DEPARTMENT OF TRANSPORTATION MED-57- 4.24 MONTVILLE TOWNSHIP MEDINA COUNTY

MED-57- 424	OHIO
PART II	FHWA REGION 5
STATE	FEDERAL PROJECT

PART II FOR PART I, SEE MED-57-2.71

CULVERT REPLACEMENT

CONVENTIONAL SIGNS

County Line ----- Limited Access (only) ----- LA -----
 Township Line ----- Right of Way (only) ----- RW -----
 Section Line ----- Limited Access & Right of Way ----- LA&RW -----
 Corporation Line ----- Existing Right of Way -----
 Fence Line (existing) ----- (proposed) -----
 Center Line ----- Railroad ----- or -----
 Trees (to be removed) -----
 Utility Poles: Telephone ϕ , Power ϕ , Light ϕ .
 Guardrail (existing) ----- (proposed) -----

INDEX OF SHEETS

TITLE SHEET.....	1
TYPICAL SECTION.....	2
GENERAL NOTES.....	2, 2A
GENERAL SUMMARY.....	3
PLAN AND PROFILE.....	4
CROSS SECTIONS.....	5-9
CULVERT DETAIL.....	10
RIGHT OF WAY.....	11&12

LINE DATA

BEGIN PROJECT..... STA. 238+67
 END PROJECT..... STA. 239+00
 PROJECT LENGTH..... 33 LIN. FT. OR
 0.006 MILES
 BEGIN WORK..... STA. 237+85
 END WORK..... STA. 239+85
 WORK LENGTH..... 200 LIN. FT. OR
 0.038 MILES

UNDERGROUND UTILITIES
 TWO WORKING DAYS
 BEFORE YOU DIG
 CALL 1-800-362-2764 (Toll free)
 OHIO UTILITIES PROTECTION SERVICE
 NON-MEMBERS
 MUST BE CALLED DIRECTLY

Plan Prepared By:
 District 3
 Location & Design

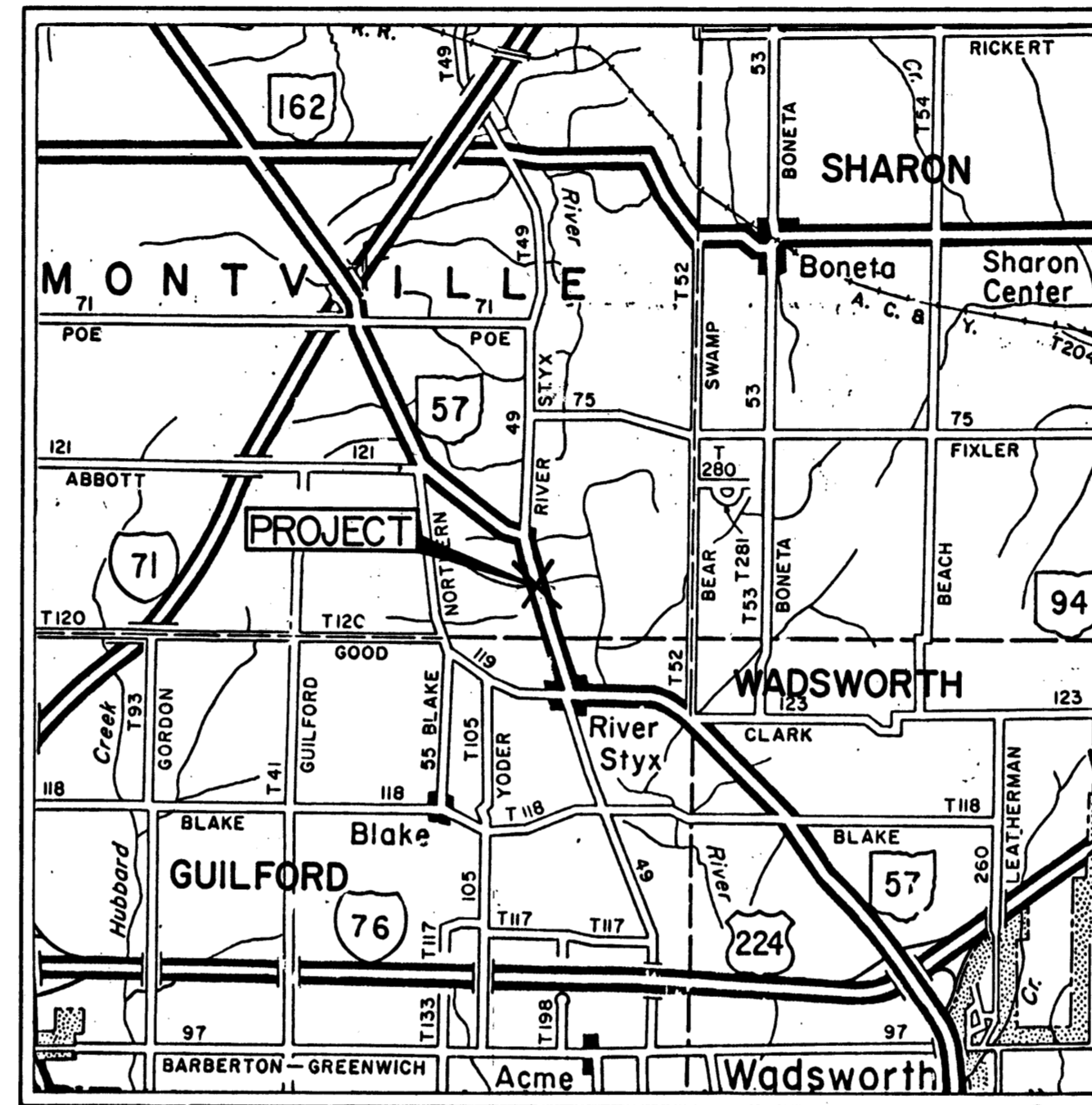

LOCATION MAP
 SCALE IN MILES

Portion to be Improved -----
 State & Federal Routes -----
 Other Roads -----

SCALES

Plan -----
 Profile: Horizontal ----- Vertical -----
 Cross Section: Horizontal ----- Vertical -----

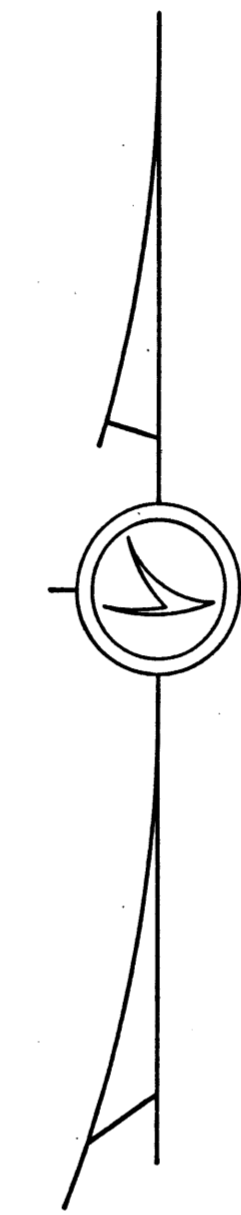

1995 SPECIFICATIONS

The standard specifications of the State of Ohio, Department of Transportation, included changes and supplemental specifications listed in the proposal shall govern this improvement.

I hereby approve these plans and declare that the making of this improvement will require the closing of the highway to traffic and that detours will be provided as indicated on the plan.

Approved: Phillip A. Howard
 Date: 2/22/95 District Deputy Director,
 Department of Transportation

Approved: Brad Fogell/RLS
 Date: _____ Engineer, Bureau of Bridges and
 Structural Design

Approved: Paul Bellflower
 Date: 1-12-95 Deputy Director, Operations Project Mgt.

Approved: [Signature]
 Date: 1/12/95 Director,
 Department of Transportation

SUPPLEMENTAL SPECIFICATIONS	
SEE PART I	

SUPPLEMENTAL PRINTS OF STANDARD CONSTRUCTION DRAWINGS

		SEE PART I	

Project: MED-57- 424
 Date of Letting: _____ 199, Contract No. _____

TYPICAL SECTION

CALC. BY ADB 7/89
 CHK'D BY DDM 7/89

FHWA REGION	STATE	PROJECT
5	OHIO	

MED-57- 424

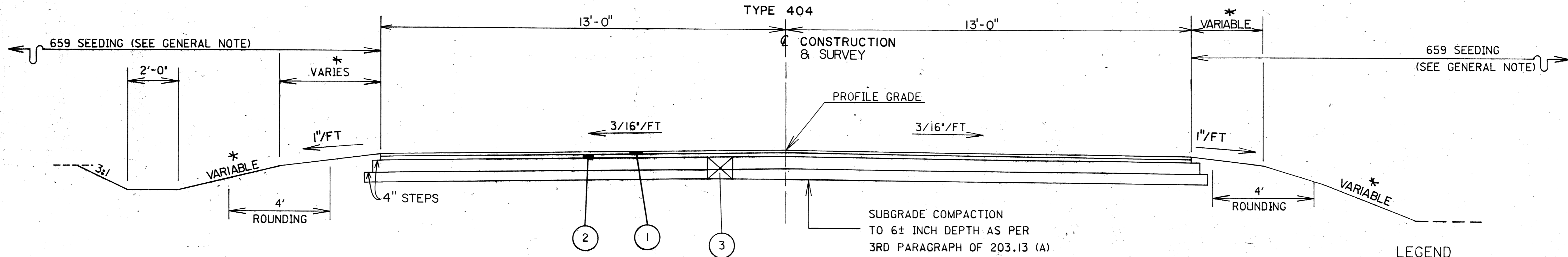

NOTE: ALL ANGLES AT CHANGE OF SLOPE SHALL HAVE 2' ROUNDING UNLESS OTHERWISE SHOWN

STA. 238+67 TO STA. 239+00 = 33 LIN. FT.

GENERAL NOTES

LEGEND

- 1 1 1/4" 404 ASPHALT CONCRETE, AC-20
- 2 1 3/4" 402 ASPHALT CONCRETE, AC-20
- 3 8" 301 BITUMINOUS AGGREGATE BASE, AC-20

* SEE CROSS SECTIONS

ROUNDING OF CORNERS SHOWN ON CROSS SECTIONS:

THE ROUNDED CORNERS SHOWN ON THE TYPICAL SECTIONS, APPLY TO ALL CROSS SECTIONS EVEN THOUGH OTHERWISE SHOWN ON THESE PLANS.

CONTINGENCY QUANTITIES:

THE CONTRACTOR SHALL NOT ORDER MATERIALS OR PERFORM WORK LISTED IN THE GENERAL SUMMARY FOR ITEMS DESIGNATED BY PLAN NOTE TO BE USED "AS DIRECTED BY ENGINEER" UNLESS AUTHORIZED BY THE ENGINEER.

UNDERGROUND UTILITIES:

THE LOCATIONS OF UNDERGROUND UTILITIES SHOWN ON THE PLANS ARE AS OBTAINED FROM THE OWNERS OF THE UTILITY AS REQUIRED BY SECTION 153.64 OF THE OHIO REVISED CODE.

UTILITY OWNERSHIP:

GAS
 EAST OHIO GAS COMPANY
 4725 SOUTHWAY ST. S.W.
 CANTON, OHIO 44706
 PHONE: 216-478-3142

POWER
 OHIO EDISON COMPANY
 76 SOUTH MAIN ST.
 AKRON, OHIO 44308
 PHONE: 216-384-5100

TELEPHONE
 GTE NORTH OPERATIONS
 6223 NORWALK RD.
 MEDINA, OHIO 44256
 PHONE: 216-722-9587

FIELD OFFICE

SEE MED-57-2.71 PART I FOR FIELD OFFICE AND COMPUTER EQUIPMENT.

EROSION CONTROL:

ITEM 601 AND 670 ARE PROVIDED IN THE PLANS FOR EROSION CONTROL. ROCK OF A STABLE NATURE WILL NOT BE REMOVED IN ORDER TO PLACE ANY OF THESE ITEMS, AND TURF OF A STABLE NATURE WILL NOT BE REMOVED IN ORDER TO PLACE 670. THE ENGINEER SHALL CHECK AND NON-PERFORM QUANTITIES OR ADJUST LOCATIONS AND QUANTITIES FOR THESE ITEMS WHERE INDICATED BY FIELD CONDITIONS DURING CONSTRUCTION.

WATERING PERMANENT SEEDED AREAS:

THE FOLLOWING ESTIMATED QUANTITY IS TO BE USED AS DIRECTED BY THE ENGINEER TO PROMOTE GROWTH OF THE PERMANENT SEEDED AREAS AS PER 659.09:

ITEM 659 WATER 3 M-GAL

TEMPORARY SOIL EROSION AND SEDIMENT CONTROL:

THE FOLLOWING ESTIMATED QUANTITY IS TO BE USED AS DIRECTED BY THE ENGINEER, FOR TEMPORARY EROSION AND SEDIMENT CONTROL MEASURES:

207 STRAW OR HAY BALES 50 EACH

REMOVAL OF TREES AND STUMPS:

ALL TREES AND STUMPS SPECIFICALLY MARKED FOR REMOVAL WITHIN THE CONSTRUCTION LIMITS OF THIS PROJECT SHALL BE REMOVED UNDER THE LUMP SUM PRICE BID FOR ITEM 201 CLEARING AND GRUBBING, EXCEPT THAT THOSE TREES FOR WHICH PROTECTION AND PRESERVATION WORK IS INDICATED ELSEWHERE IN THESE PLANS SHALL NOT BE REMOVED.

THE FOLLOWING IS AN APPROXIMATE ESTIMATE OF THE NUMBER OF TREES AND STUMPS TO BE REMOVED:

SIZES	NO. TREES	NO. STUMPS
18"	9	0
30"	2	0
48"	0	0
60"	0	0

THE ABOVE ESTIMATE IS APPROXIMATE AND THE STATE OF OHIO RESERVES THE RIGHT TO ORDER THE REMOVAL OF ADDITIONAL TREES OR STUMPS OUTSIDE OF THE CONSTRUCTION, BUT WITHIN THE RIGHT-OF-WAY AND/OR EASEMENT LINES. PAYMENT FOR THE REMOVAL OF THESE ADDITIONAL TREES OR STUMPS SHALL BE INCLUDED IN THE LUMP SUM PRICE BID FOR ITEM 201 CLEARING AND GRUBBING.

SEEDING:

QUANTITIES FOR SEEDING, WHERE REQUIRED BY PLAN, ARE CALCULATED FOR THE SOIL AREAS BETWEEN TEN (10) FEET OUTSIDE OF WORK LIMIT AS SHOWN ON THE CROSS SECTION, OR TO THE RIGHT OF WAY LINE. IF SUCH LINE IS LESS THAN TEN (10) FEET FROM THE WORK LIMITS.

614 MAINTAINING TRAFFIC:

THROUGH TRAFFIC ON S.R. 57 SHALL BE DETOURED AS SHOWN ON MAP AT RIGHT. THE DETOUR SHALL BE LIMITED TO A MAXIMUM OF 40 CONSECUTIVE DAYS. ALL DETOUR SIGNING WILL BE PROVIDED BY STATE FORCES. THE CONTRACTOR SHALL NOTIFY THE DISTRICT TRAFFIC ENGINEER FOURTEEN (14) DAYS IN ADVANCE FOR THE PLACEMENT OF DETOUR SIGNING.

THE CONTRACTOR SHALL BE RESPONSIBLE FOR FURNISHING, INSTALLING, MAINTAINING AND REMOVING THE GATES AND BARRICADES AT THE APPROXIMATE WORK LIMITS OF PROJECT. SEE STANDARD DRAWING MT-101.60. THE DETOUR PERIOD OF THIS PART SHALL BE CONCURRENT WITH MED-57- 2.71, (PART I)

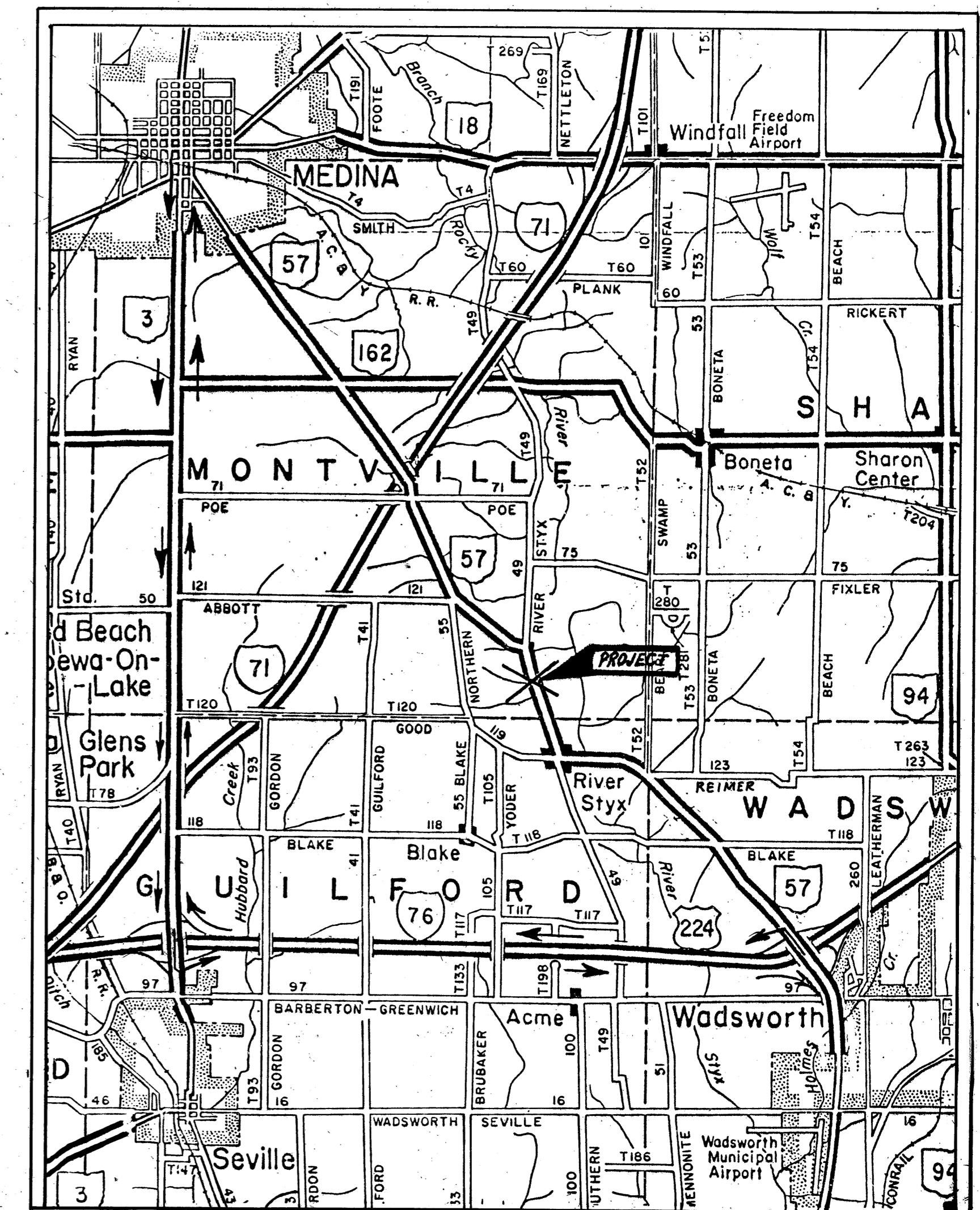

GENERAL NOTES

DESIGNATED LOCAL DETOUR ROUTE

IN ADDITION TO THE OFFICIAL, SIGNED DETOUR ROUTE, A LOCAL ROUTE HAS BEEN DETERMINED TO BE THE SECONDARY, UNSIGNED DETOUR ROUTE OR "DESIGNATED LOCAL DETOUR ROUTE".

DURING THE TIME

THAT TRAFFIC IS DETOURED, THE CONTRACTOR SHALL MAINTAIN THIS ROUTE IN A CONDITION WHICH IS REASONABLY SMOOTH AND FREE FROM HOLES, RUTS, RIDGES, BUMPS, DUST AND STANDING WATER. ONCE THE DETOUR IS REMOVED AND TRAFFIC RETURNED TO ITS NORMAL PATTERN, THE DESIGNATED LOCAL DETOUR ROUTE SHALL BE RESTORED TO A CONDITION THAT IS EQUIVALENT TO THAT WHICH EXISTED PRIOR TO ITS USE FOR THIS PURPOSE. ALL SUCH WORK SHALL BE PERFORMED WHEN AND AS DIRECTED BY THE ENGINEER.

THE FOLLOWING ESTIMATED QUANTITIES ARE PROVIDED FOR USE AS DIRECTED BY THE ENGINEER TO MAINTAIN AND SUBSEQUENTLY RESTORE THE DESIGNATED LOCAL DETOUR ROUTE.

404 BITUMINOUS CONCRETE FOR
MAINTAINING TRAFFIC 50 CU YD

NOTICE OF CLOSURE SIGNS

THESE SIGNS SHALL BE ERECTED BY THE CONTRACTOR AT LEAST ONE WEEK IN ADVANCE OF THE SCHEDULED ROAD CLOSURE. THE SIGNS SHALL BE ERECTED ON THE RIGHT HAND SIDE OF THE ROAD FACING TRAFFIC. THEY SHALL BE LOCATED IN THE FIELD SO AS NOT TO INTERFERE WITH ANY PERMANENT SIGNS. ON THIS PROJECT THEY SHOULD BE ERECTED AT THE POINT OF CLOSURE.

PAYMENT FOR THIS WORK SHALL BE INCLUDED IN THE LUMP SUM BID FOR ITEM 614 MAINTAINING TRAFFIC AND SHALL INCLUDE FURNISHING, ERECTING, MAINTAINING AND REMOVING THE SIGNS INCLUDING SUPPORTS.

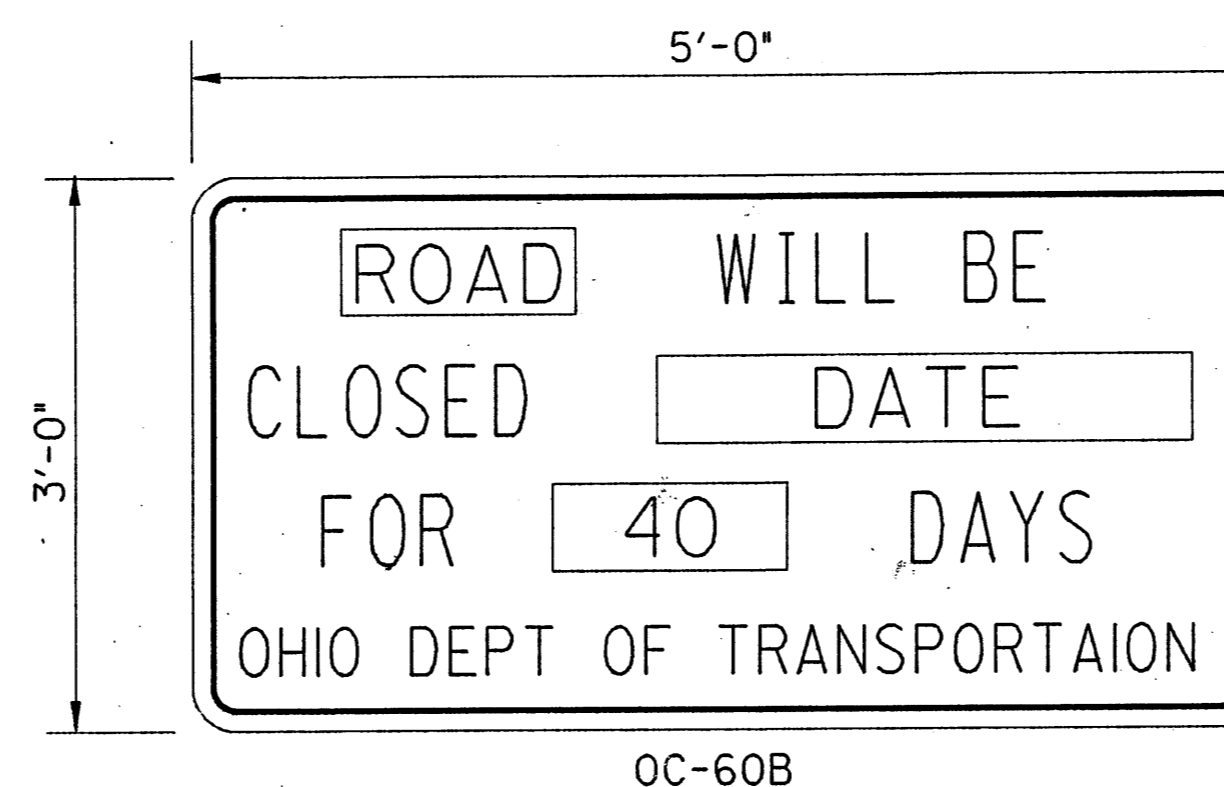

TEMPORARY PAVEMENT MARKINGS

A QUANTITY OF 0.01MI. OF ITEM 614 TEMPORARY CENTER LINES, CLASS II HAS BEEN CARRIED TO THE GENERAL SUMMARY FOR USE AS DIRECTED BY THE ENGINEER. SEE MT-99.10 FOR REQUIREMENTS.

THIS ITEM MAY BE NON-PERFORMED IF THE ITEM 642 PAVEMENT MARKINGS ARE IN PLACE PRIOR TO OPENING THE ROAD TO TRAFFIC.

GENERAL SUMMARY

QUANTITIES		
Calc. by	ADB	7/94
Chk'd by	PDG	7/94

MED-57-4.24

ITEM	SHEET NUMBER						ITEM	ITEM EXT.	QUANT.	UNIT	DESCRIPTION
	2	2A	4	10	11						
ROADWAY											
201	LUMP						201	11000	LUMP		CLEARING AND GRUBBING
202							202	11000	LUMP		STRUCTURE REMOVED
202			23				202	35100	23	LIN. FT.	PIPE REMOVED, 24" AND UNDER
202			212.5				202	38000	212.5	LIN. FT.	GUARDRAIL REMOVED
202			LUMP				202	56000	LUMP		BUILDING DEMOLISHED PARCEL NO.1, FRAME SHED AND CORN CRIB
203			100				203	12000	100	CU. YD.	EXCAVATION NOT INCLUDING EMBANKMENT CONSTRUCTION
203			657				203	20000	657	CU. YD.	EMBANKMENT
604					2		604	38501	2	EACH	MONUMENT ASSEMBLY, AS PER PLAN
EROSION CONTROL											
207	50						207	70000	50	EACH	STRAW OR HAY BALES
601				9			601	11000	9	SQ. YD.	RIP-RAP USING 6" REINFORCED CONCRETE SLAB
601				30			601	32000	30	CU. YD.	ROCK CHANNEL PROTECTION, TYPE A WITH FILTER
601			12				601	32300	12	CU. YD.	ROCK CHANNEL PROTECTION, TYPE D WITH FILTER
659			1508				659	10000	1508	SQ. YD.	SEEDING AND MULCHING
659			0.14				659	20000	0.14	TON.	COMMERCIAL FERTILIZER
659	3						659	35000	3	M.-GAL.	WATER
670			126				670	40000	126	SQ. YD.	DITCH EROSION PROTECTION
DRAINAGE											
602				3.9			602	20000	3.9	CU. YD.	CONCRETE MASONRY
603				96			603	53400	96	LIN. FT.	58" X 91" CONDUIT, TYPE A, 706.04 CLASS HE II
PAVEMENT											
301			22				301	10002	22	CU. YD.	BITUMINOUS AGGREGATE BASE, AC-20
402			5				402	20000	5	CU. YD.	ASPHALT CONCRETE, AC-20
404			3				404	20000	3	CU. YD.	ASPHALT CONCRETE, AC-20
TRAFFIC CONTROL											
642			0.01				642	00102	0.01	MILE	EDGE LINE, TYPE 2
642			0.01				642	00302	0.01	MILE	CENTER LINE, TYPE 2
MAINTENANCE OF TRAFFIC											
614		0.01					614	21400	0.01	MILE	TEMPORARY CENTER LINE, CLASS II
404		50					404	35000	50	C.Y.	BITUMINOUS CONCRETE FOR MAINTAINING TRAFFIC
614	LUMP						614	15000	LUMP		FIELD OFFICE, TYPE A
623							623	10000	LUMP		MAINTAINING TRAFFIC
624							624	10000	LUMP		CONSTRUCTION LAYOUT STAKES
							624	10000	LUMP		MOBILIZATION
							SPECIAL	61925000	LUMP		COMPUTER EQUIPMENT FOR TYPE A OFFICE (SEE PROPOSAL NOTE)

DESIGN FILE: c:\dgn\m57\gensum.dgn
WORKSTATION: jfinch
DATE: 6-DEC-1994

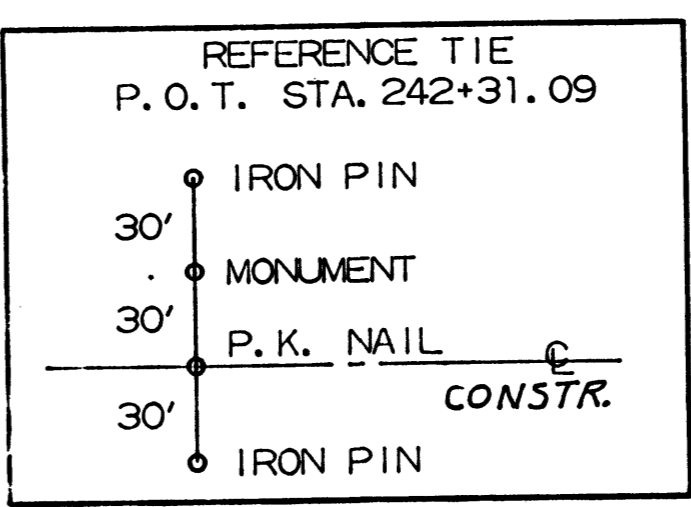
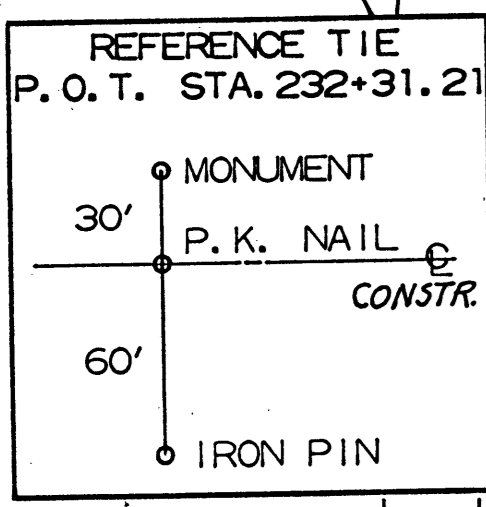

CALC. BY: *ADG 7/89*
 CHKD. BY: *ADG 7/89*

FHWA REGION	STATE	PROJECT
5	OHIO	

MEDINA COUNTY
 MED- 57 - 4, 24

SECTION OF ADJOINING PAVEMENT

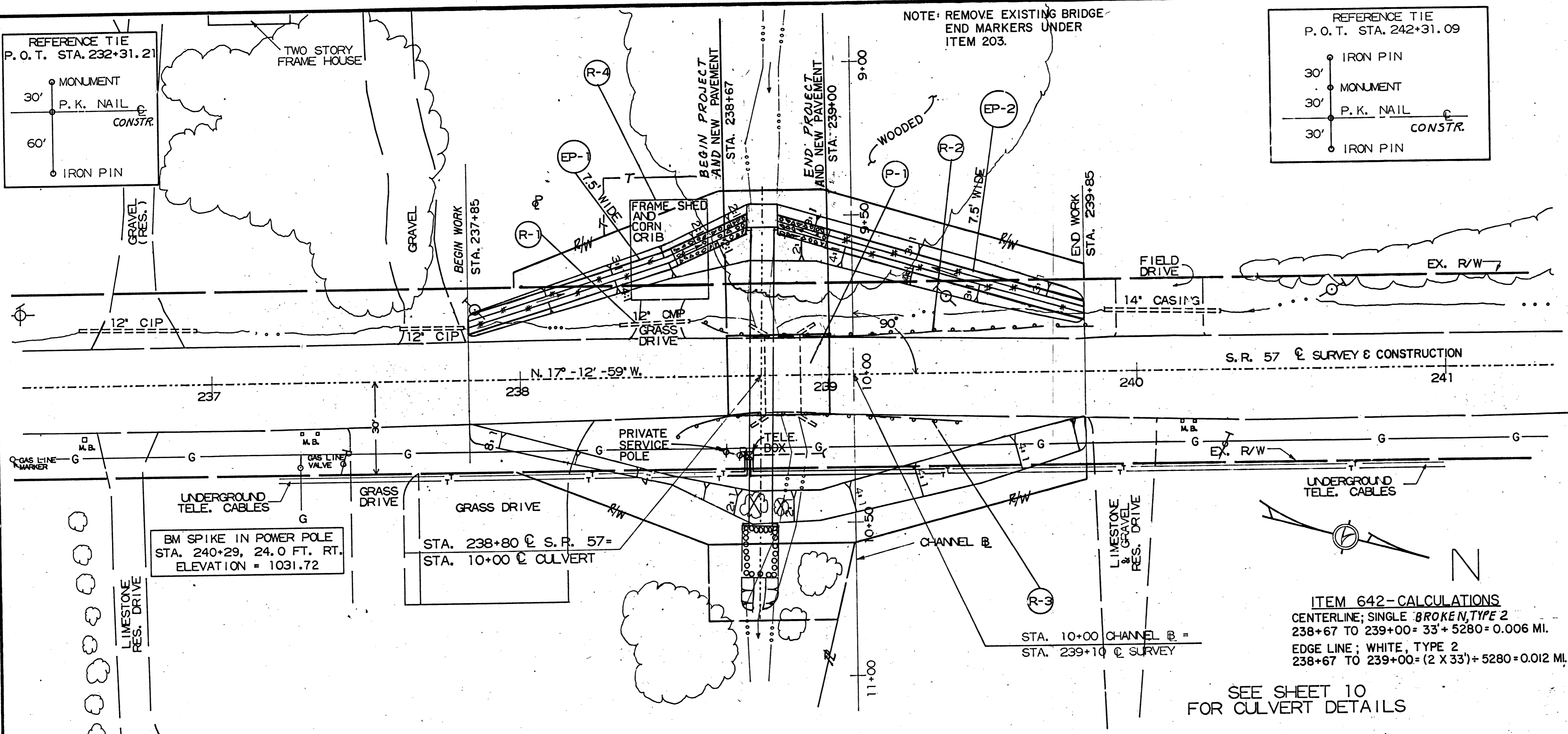
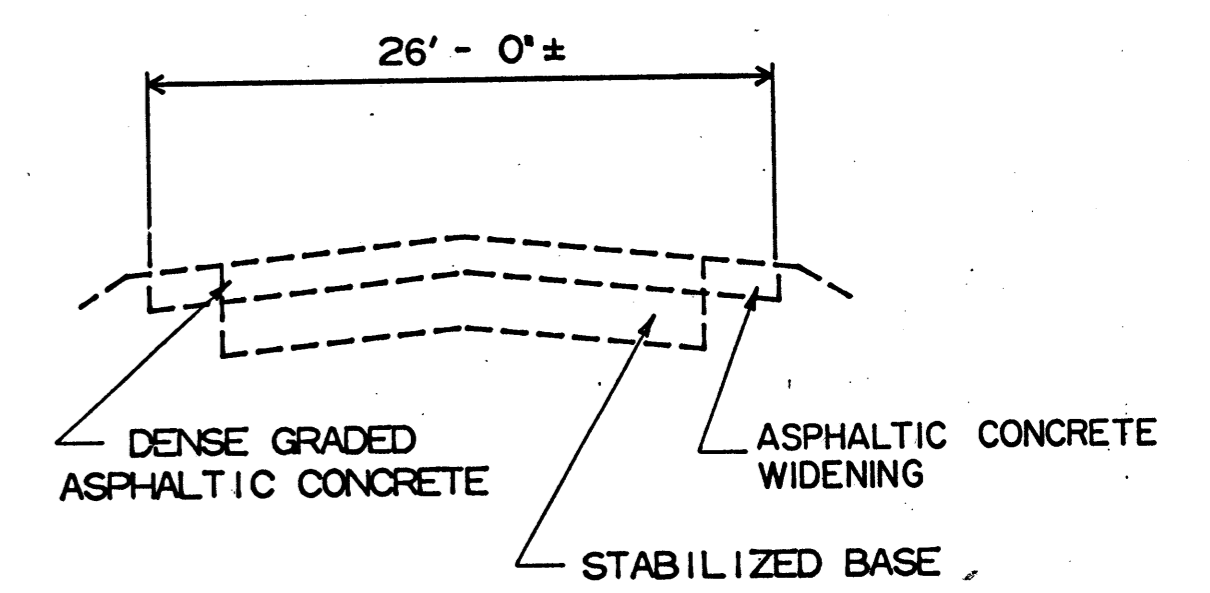

ITEM 642-CALCULATIONS
 CENTERLINE; SINGLE BROKEN, TYPE 2
 238+67 TO 239+00 = 33' + 5280 = 0.006 MI.
 EDGE LINE; WHITE, TYPE 2
 238+67 TO 239+00 = (2 X 33') + 5280 = 0.012 MI.

SEE SHEET 10 FOR CULVERT DETAILS

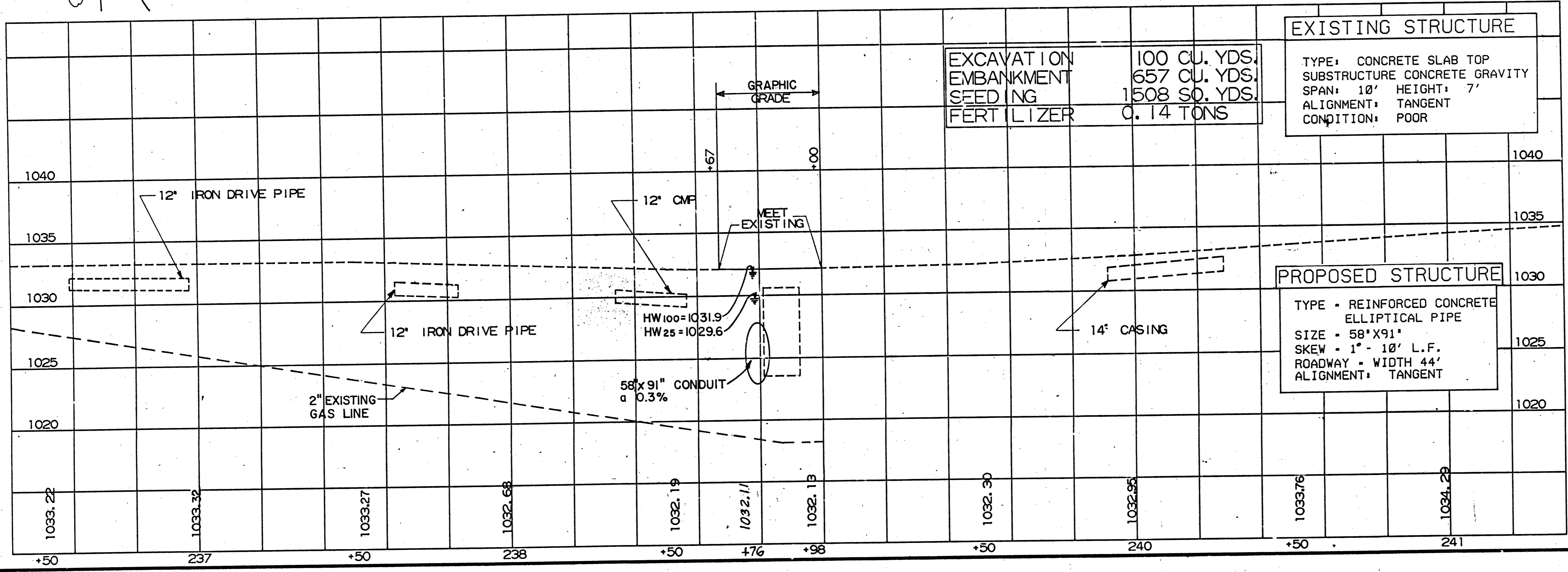

REF. NO.	STATION	SIDE	QUANTITY	UNIT	AMOUNT	TOTAL
670	238+67 TO 239+00			SQ. YD.		126
601	238+67 TO 239+00			CU. YD.		12
202	238+67 TO 239+00			LINEAL FT.	23	23
202	238+60 TO 239+85	LT			125	212.5
202	238+52 TO 239+39.5	RT			87.5	
202	238+38 TO 238+63	LT		LUMP		
301	238+67 TO 239+00			YD.	8'	22.0
404	238+67 TO 239+00			CU.	3.3	3.3
402	238+67 TO 239+00				1-3/4"	4.6
						4.6
						22.0
						3.3
						4.6
						22.0
						3.3
						4.6
						22.0
						3.3
						4.6
						22.0
						3.3
						4.6
						22.0
						3.3
						4.6
						22.0
						3.3
						4.6
						22.0
						3.3
						4.6
						22.0
						3.3
						4.6
						22.0
						3.3
						4.6
						22.0
						3.3
						4.6
						22.0
						3.3
						4.6
						22.0
						3.3
						4.6
						22.0
						3.3
						4.6
						22.0
						3.3
						4.6
						22.0
						3.3
						4.6
						22.0
						3.3
						4.6
						22.0
						3.3
						4.6
						22.0
						3.3
						4.6
						22.0
						3.3
						4.6
						22.0
						3.3
						4.6
						22.0
						3.3
						4.6
						22.0
						3.3
						4.6
						22.0
						3.3
						4.6
						22.0
						3.3
						4.6
						22.0
						3.3
						4.6
						22.0
						3.3
						4.6
						22.0
						3.3
						4.6
						22.0
						3.3
						4.6
						22.0
						3.3
						4.6
						22.0
						3.3
						4.6
						22.0
						3.3
						4.6
						22.0
						3.3
						4.6
						22.0
						3.3
						4.6
						22.0
						3.3
						4.6
						22.0
						3.3
						4.6
						22.0
						3.3
						4.6
						22.0
						3.3
						4.6
						22.0
						3.3
						4.6
						22.0
						3.3
						4.6
						22.0
						3.3
						4.6
						22.0
						3.3
						4.6
						22.0
						3.3
						4.6
						22.0
						3.3
						4.6
						22.0
						3.3
						4.6
						22.0
						3.3
						4.6
						22.0
						3.3
						4.6
						22.0
						3.3
						4.6
						22.0
						3.3
						4.6
						22.0
						3.3
						4.6
						22.0
						3.3
						4.6
						22.0
						3.3
						4.6
						22.0
						3.3
						4.6
						22.0
						3.3
						4.6
						22.0
						3.3
						4.6
						22.0
						3.3
						4.6
						22.0
						3.3
						4.6
						22.0
						3.3
						4.6
						22.0
						3.3
						4.6
						22.0
						3.3
						4.6
						22.0
						3.3
						4.6
						22.0
						3.3
						4.6
						22.0
						3.3
						4.6
						22.0
						3.3
						4.6
						22.0
						3.3
						4.6
						22.0
						3.3
						4.6
						22.0
						3.3
						4.6
						22.0
						3.3
						4.6
						22.0
						3.3
						4.6
						22.0
						3.3
						4.6
						22.0
						3.3
						4.6
						22.0
						3.3
						4.6
						22.0
						3.3
						4.6
						22.0
						3.3
						4.6
						22.0
						3.3
				</		

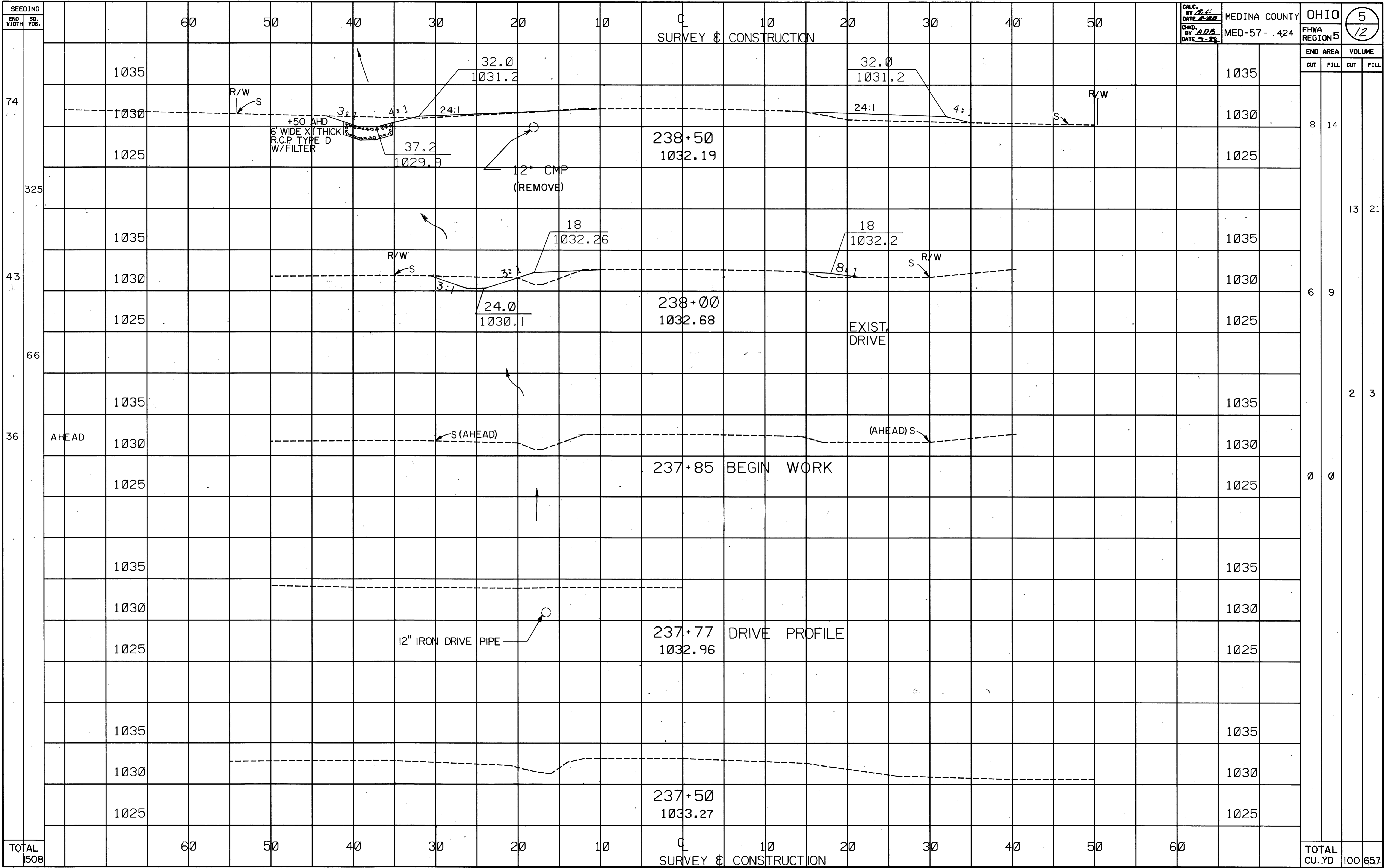

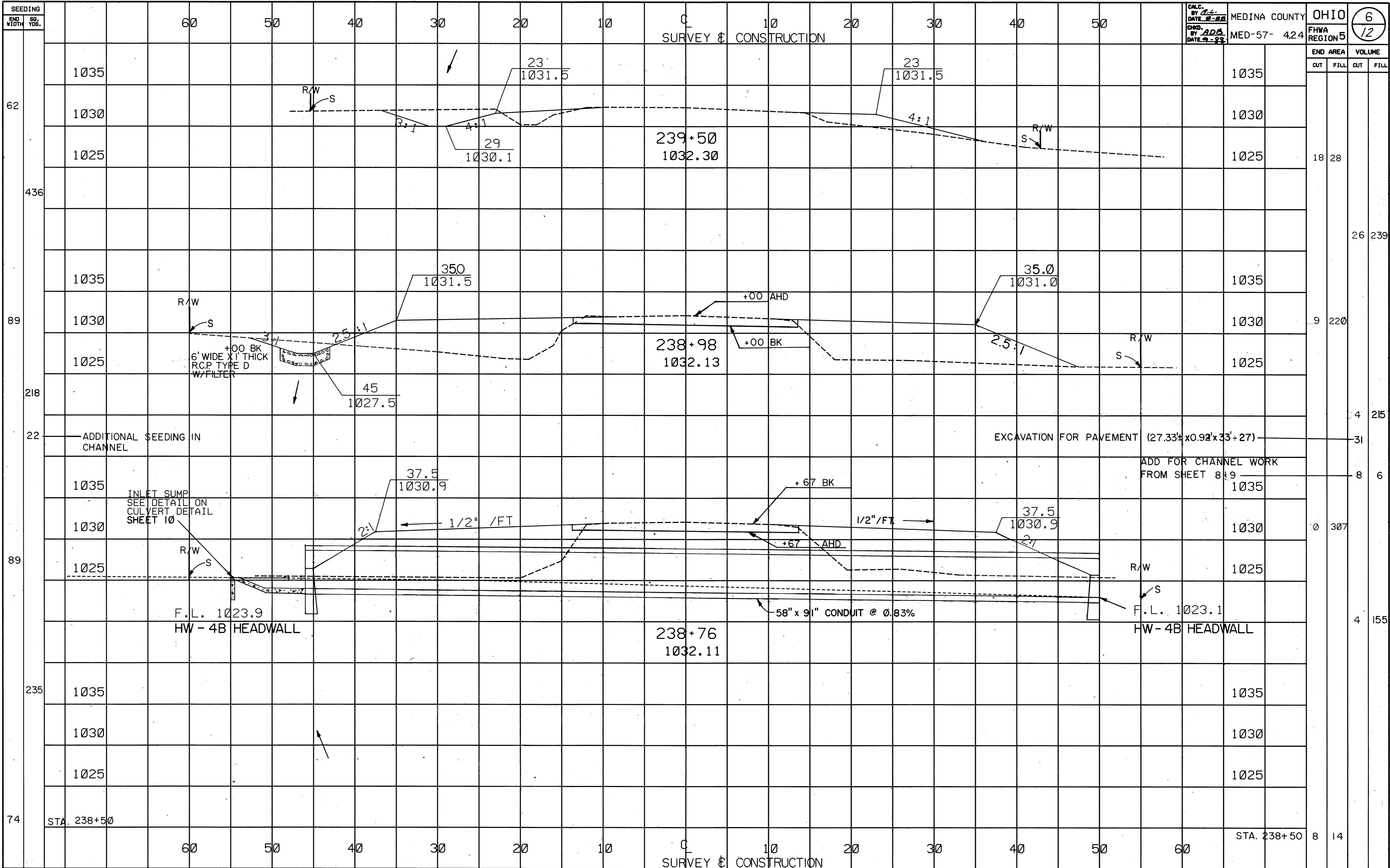

CALC. BY LL
 DATE 8-82
 CHD. BY ADA
 DATE 9-82

MEDINA COUNTY
 MED-57- 424

OHIO
 FHWA REGION 5
 6
 12

END AREA	VOLUME	
	CUT	FILL
18	28	
26	239	
9	220	
4	215	
31		
8	6	
10	307	
4	155	
8	14	

CROSS SECTION STA. 238+76 TO 239+50

SEEDING
END WIDTH SQ. YDS.

30 20 10 5 10 20 30 40 50 60 70 80

CALC. BY 2-4
DATE 2-28
CHKD BY ADP
DATE 9-25

MEDINA COUNTY
MED-57- 424

OHIO
FHWA REGION 5
8
12

END AREA VOLUME
CUT FILL CUT FILL

1035

1035

1030

1030

1025

1025

1031.46

EW

EW

STA. 9+75

1035

1035

1030

1030

1025

1025

1030.81

58" x 91" CONDUIT W/
HW - 48 HEADWALL
+52 AHEAD

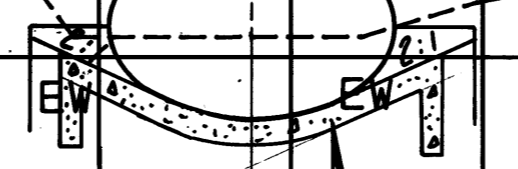

6" CONCRETE RIPRAP

STA. 9+52 BK. 15 1

STA. 9+50

3 0

1035

1035

STA. 9+40 BEGIN CHANNEL WORK

STA. 9+40 0 0

1030

1030

1025

1025

1031.31

EW

EW

STA. 9+25

1035

1035

1030

1030

1025

1025

1033.71

EW

EW

STA. 9+00

30 20 10 5 10 20 30 40 50 60 70 80

CALC. BY *RL 8-88*
 CHECKED BY *ADB 9-88*

FHWA REGION	STATE	PROJECT	
5	OHIO		

10
12

MED - 57 - 424

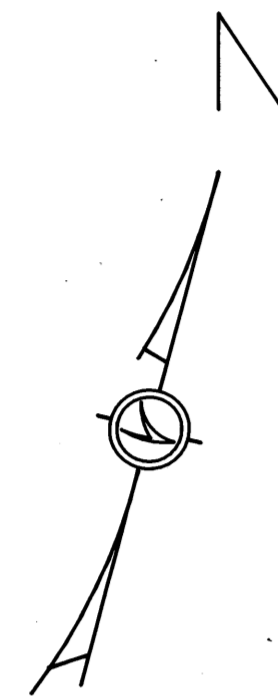
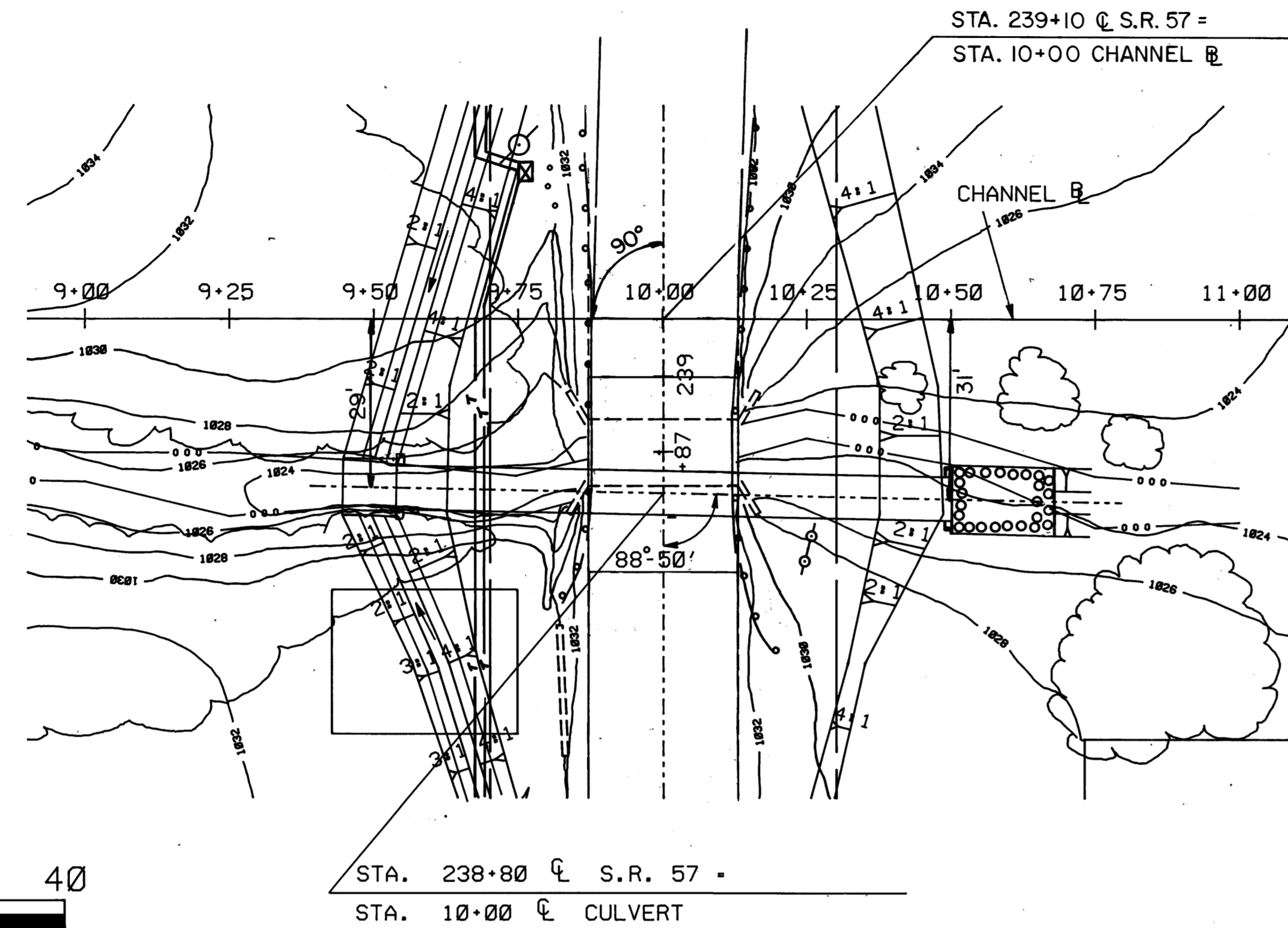

EXISTING STRUCTURE

TYPE: CONCRETE SLAB TOP
 SUBSTRUCTURE CONCRETE GRAVITY
 SPAN: 10' HEIGHT: 7'
 ALIGNMENT: TANGENT
 CONDITION: POOR

PROPOSED STRUCTURE

TYPE - REINFORCED CONCRETE
 ELLIPTICAL PIPE
 SIZE - 58" X 91"
 SKEW - 1° - 10' L.F.
 ROADWAY - WIDTH 44'
 ALIGNMENT: TANGENT

ESTIMATED QUANTITIES

ITEM	TOTAL	UNIT	DESCRIPTION
202	LUMP		STRUCTURE REMOVED
601	30	CU.YD.	ROCK CHANNEL PROTECTION TYPE A W/FILTER
602	3.94	CU.YD.	CONCRETE MASONRY
603	96	LN.FT.	58" X 91" CONDUIT TYPE A, 706.04 CLASS HE II
601	9	SQ.YD.	RIP-RAP USING 6" REINF. CONCRETE SLAB

HYDROLOGICAL DATA

DRAINAGE AREA - 0.49 SQ. MI.
 SLOPE - 139 FT/MI
 Q25 - 247 CFS HW25 - 1029.6
 Q100 - 368 CFS HW100 - 1031.9

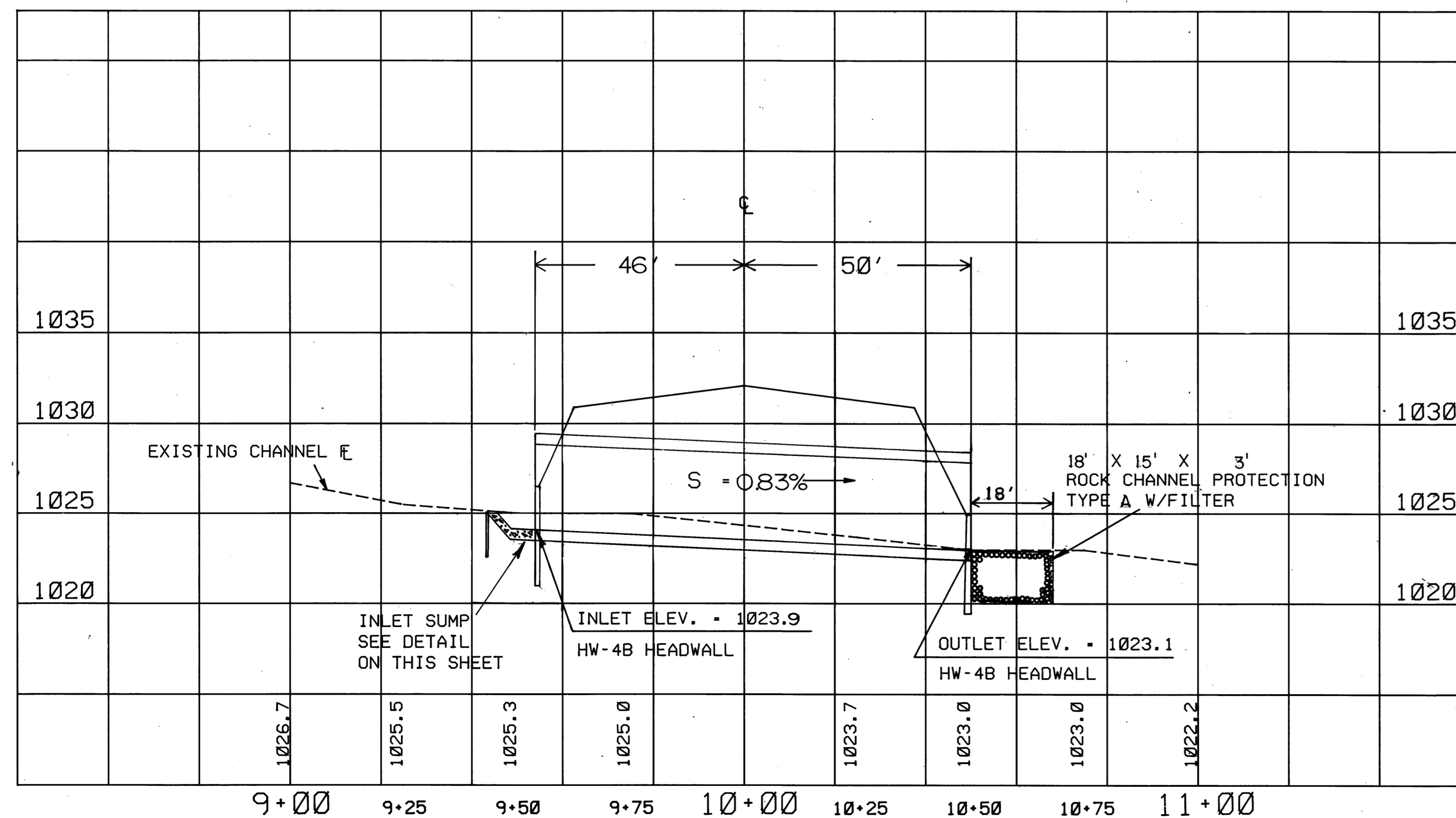

6" REINF. CONCRETE SLAB RIP-RAP

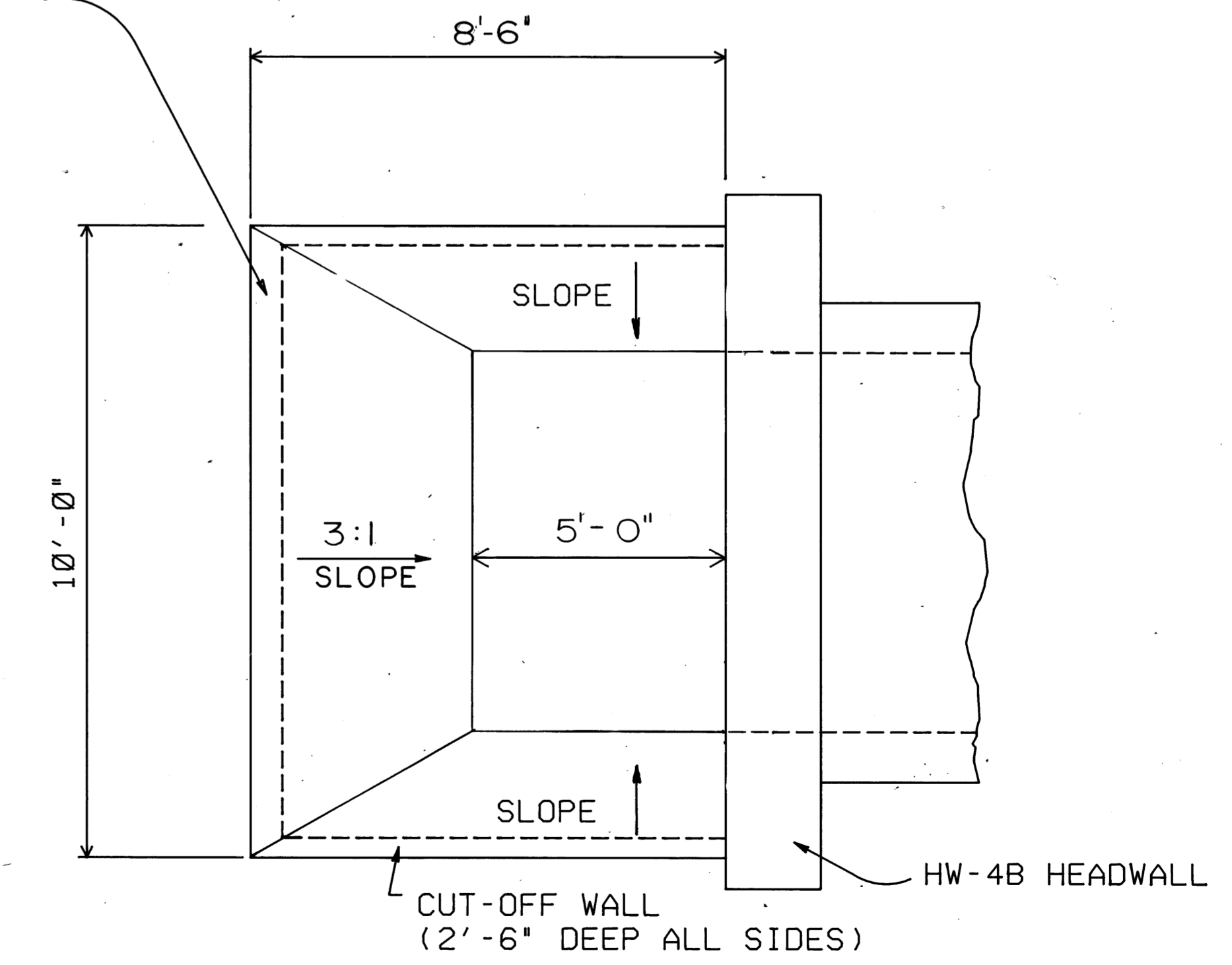

INLET SUMP DETAIL

CULVERT DETAIL

X

PROPERTY MAP

STATE JOB NO.	FHWA REGION	STATE	PROJECT
636163	5	OHIO	

11
12

MED-57- 424 RIGHT OF WAY PLAN

1
2

UTILITY OWNERS

POWER: OHIO EDISON COMPANY
76 SOUTH MAIN STREET
AKRON, OHIO 44308
(216) 384-5100

TELEPHONE: GTE NORTH, INC.
6223 NORWALK ROAD
MEDINA, OHIO 44256
(216) 722-9587

GAS: EAST OHIO GAS COMPANY
4725 SOUTHWAY STREET, S.W.
CANTON, OHIO 44706
(216) 478-3142

THE LOCATIONS OF THE UNDERGROUND UTILITIES SHOWN ON THESE PLANS ARE AS OBTAINED FROM THE OWNERS OF THE UTILITIES AS REQUIRED BY SECTION 153.64 O.R.C.

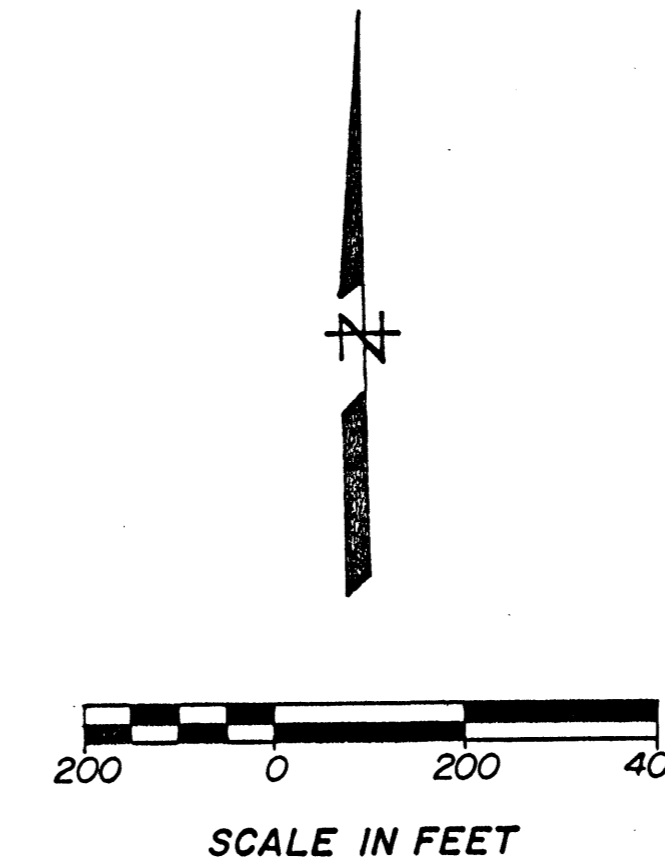
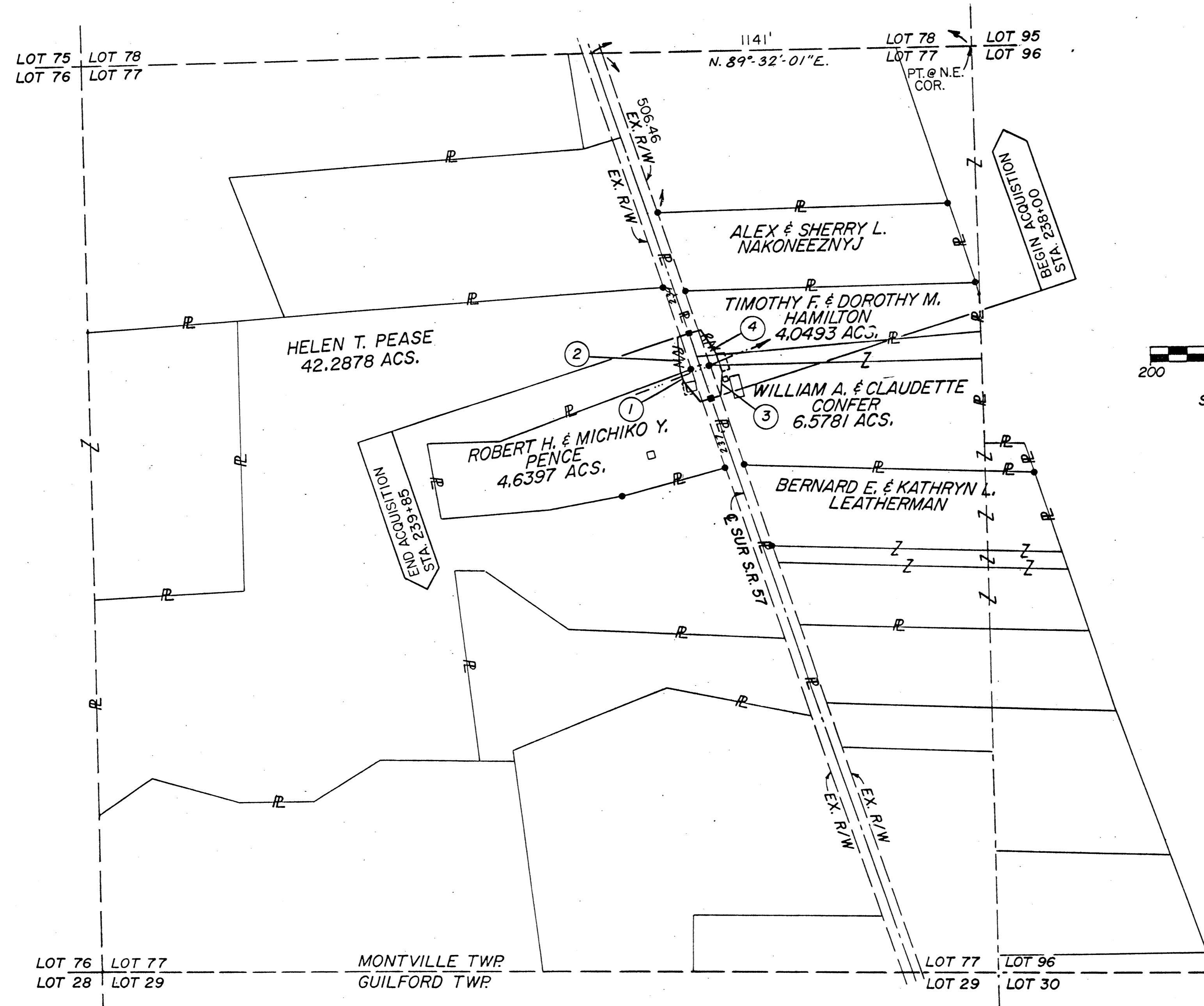

DETAIL OF MONUMENT ASSEMBLY, AS PER PLAN

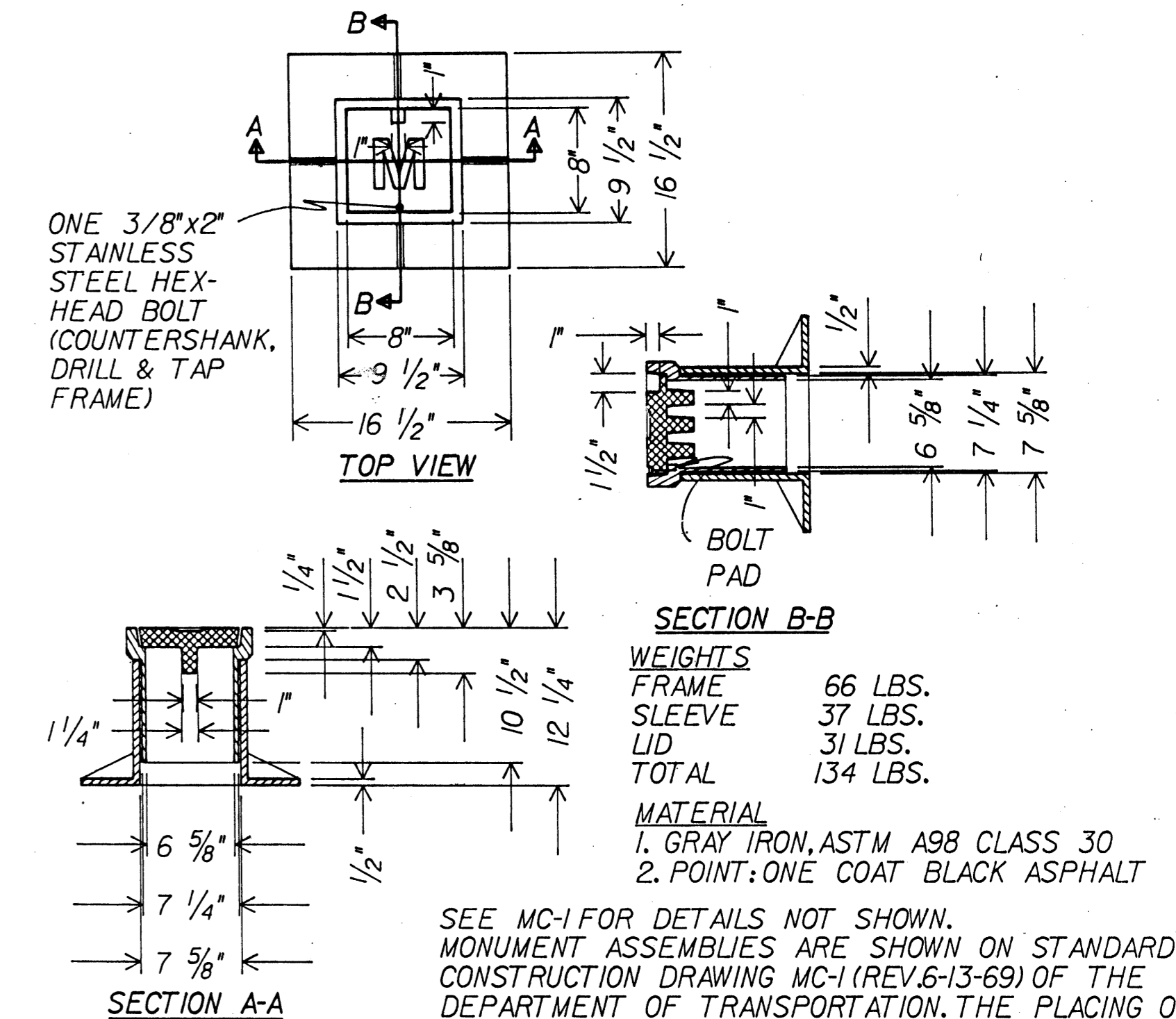

WEIGHTS
FRAME 66 LBS.
SLEEVE 37 LBS.
LID 31 LBS.
TOTAL 134 LBS.

MATERIAL
1. GRAY IRON, ASTM A98 CLASS 30
2. POINT: ONE COAT BLACK ASPHALT

SEE MC-1 FOR DETAILS NOT SHOWN.
MONUMENT ASSEMBLIES ARE SHOWN ON STANDARD CONSTRUCTION DRAWING MC-1 (REV. 6-13-69) OF THE DEPARTMENT OF TRANSPORTATION. THE PLACING OF THE MONUMENTS SHALL BE UNDER THE DIRECTION OF A REGISTERED SURVEYOR AND ARE TO BE SET AS SHOWN BY THE HIGHWAY CONTRACTOR AT THE TIME OF CONSTRUCTION. ANY ALTERATIONS, WITH PRIOR APPROVAL OF THE ENGINEER, SHALL BE NOTED AND THE ENGINEER SHALL BE NOTIFIED OF THE NEW LOCATIONS.

MONUMENT LEGEND

- PROPOSED MONUMENT ASSEMBLIES
- PROPOSED REFERENCE MONUMENT
- EXISTING IRON PINS

LOCATION OF MONUMENTS

☉ SURVEY STA.	REMARKS	LOCATION	MONUMENT ASSEMBLIES AS PER PLAN
238+00	☉	S.R. 57	1
239+85	☉	S.R. 57	1
TOTAL			2

TYPE FUNDS: STATE

PLAN COMPLETED: 8-14-89		
REV.	DATE	DESCRIPTION

MEDINA COUNTY MONTVILLE TWP. LOT 77 T-2N R-14W

SUMMARY OF ADDITIONAL RIGHT OF WAY

P.I.N. 1986

STATE JOB NUMBER	FHWA REGION	STATE	PROJECT
636163	5	OHIO	

12
12

2
2

PARCEL NO.	TYPE FUNDS	OWNER	RECORDED		DEED AREA	TOTAL P.R.O.	GROSS TAKE	P.R.O. INTAKE	NET TAKE	NET RESIDUE		BLDG.	SHEET NO.	REMARKS	TAX ID NO.
			VOL.	PAGE						LEFT	RIGHT				
1WD	STATE	ROBERT H. & MICHIKO Y. PENCE	439	303	4.6397	Ac0.207	Ac0.119	Ac0.069	Ac0.050	Ac1.3827	-	-	2	-	030-019-00-015-22
1-T									0.010	Ac	-	-		-	-
2WD		HELEN T. PEASE	453	457-458	42.2878	Ac0.506	Ac0.092	Ac0.058	Ac0.034	Ac6.9933	-	-		-	030-019-00-015-23
3WD		WILLIAM A. & CLAUDETTE CONFER	510	776	6.5781	Ac0.217	Ac0.129	Ac0.082	Ac0.047	-	6.3141	-		-	030-019-00-015-19
3-X									0.026	Ac	-	-		-	030-019-00-015-20
4WD		TIMOTHY F. & DOROTHY M. HAMILTON	323	863	4.0493	Ac0.163	Ac0.070	Ac0.046	Ac0.024	-	3.8623	-		-	-

MED-57-424 RIGHT OF WAY PLAN

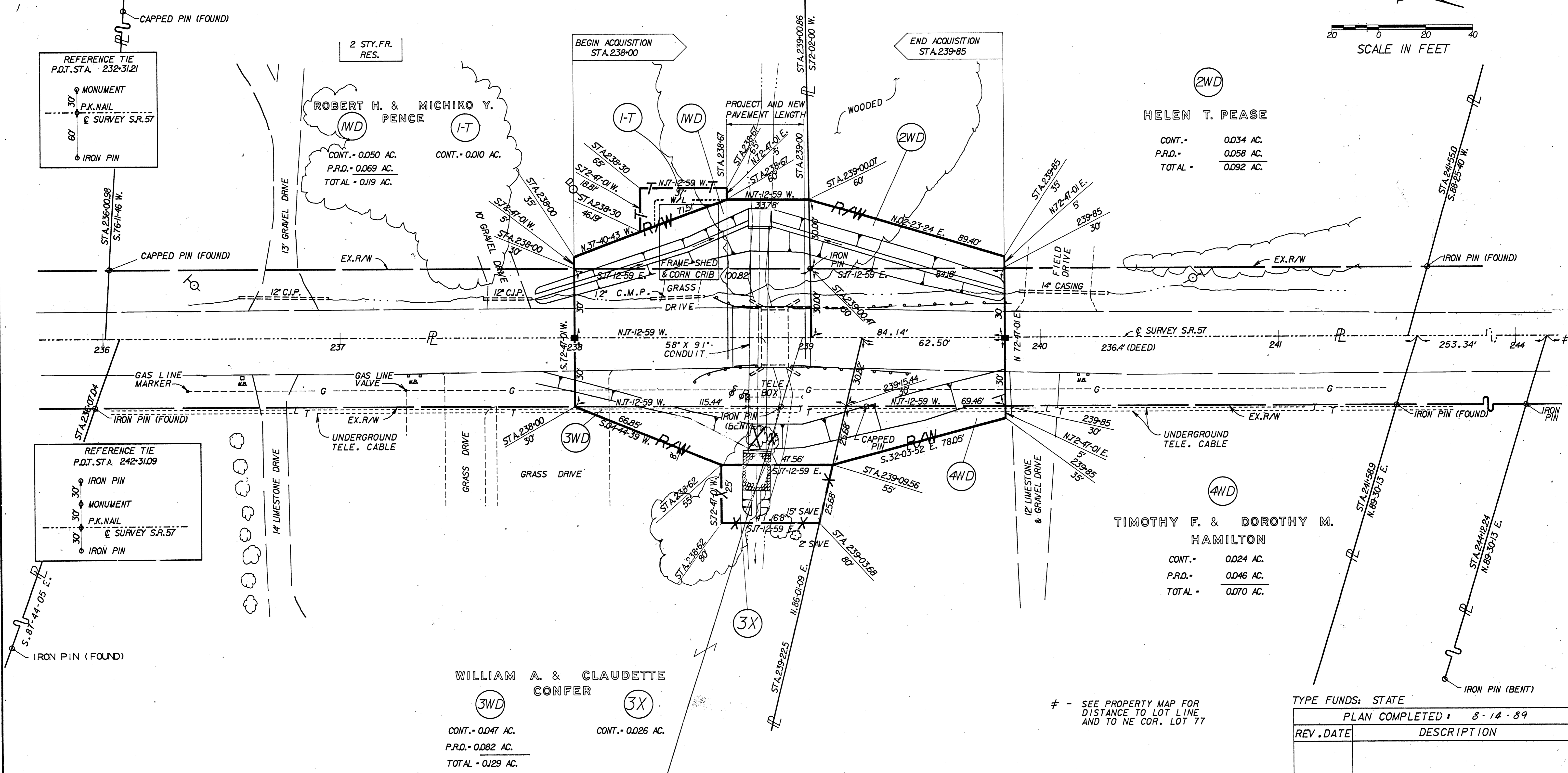
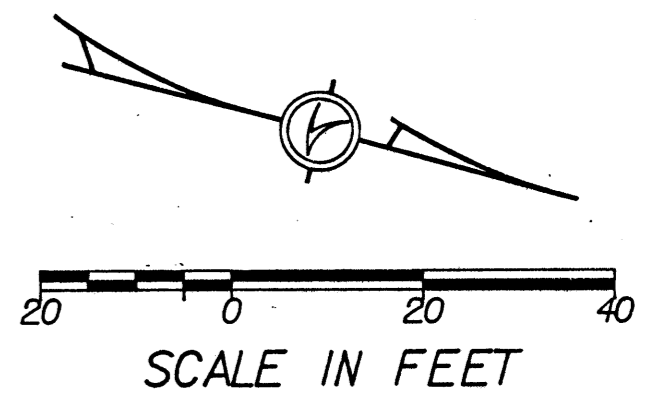

- SEE PROPERTY MAP FOR DISTANCE TO LOT LINE AND TO NE COR. LOT 77

TYPE FUNDS: STATE	
PLAN COMPLETED: 8-14-89	
REV. DATE	DESCRIPTION

MEDINA COUNTY MONTVILLE TWP. LOT 77 T-2N R-14W