

# MEDINA COUNTY

SEWER DISTRICT NO. 500  
SEWER IMPROVEMENT S-500/00-69.1

LIVERPOOL TOWNSHIP  
STATE OF OHIO

PREPARED BY  
**CUNNINGHAM and ASSOCIATES INC.**  
CIVIL ENGINEERING AND SURVEYING  
203 WEST LIBERTY STREET MEDINA, OHIO 44256  
TELEPHONE 725-5980

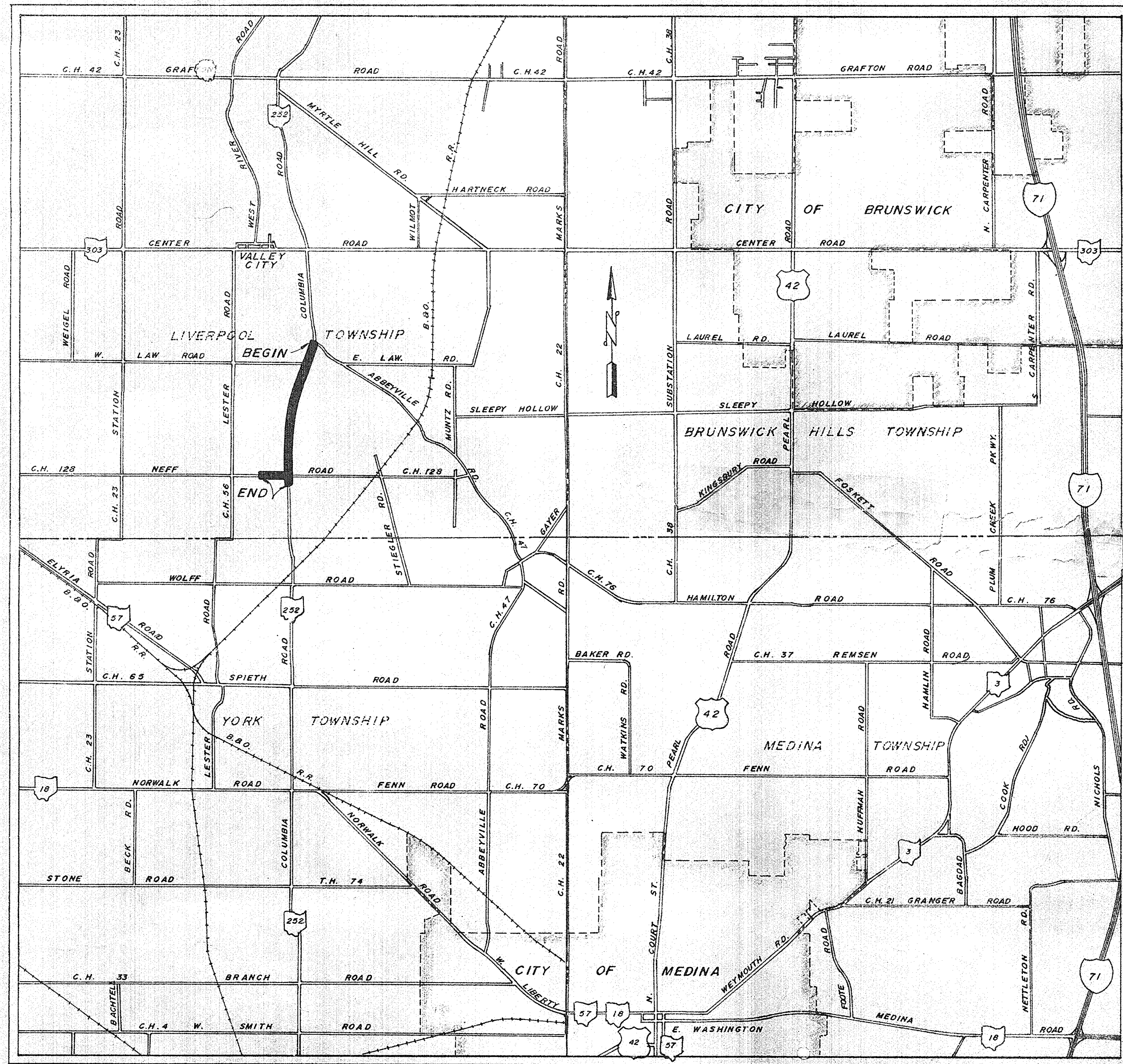

VICINITY MAP  
SCALE IN MILES  
0 1/4 1/2 3/4 1 2

INDEX OF DRAWINGS	
Sheet No.	Designation
1	TITLE SHEET
2	CONSTRUCTION NOTES & MANHOLE SCHEDULE
3	COLUMBIA ROAD - S.R. 252 - Profile STA. 185+00 to 196+00
4	COLUMBIA ROAD - S.R. 252 Plan & Profile STA. 196+00 to 207+00
5	COLUMBIA ROAD - S.R. 252 Plan & Profile STA. 207+00 to 218+00
6	COLUMBIA ROAD - S.R. 252 Plan & Profile STA. 218+00 to 229+00
7	COLUMBIA ROAD - S.R. 252 Plan & Profile STA. 229+00 to 240+00
8	COLUMBIA ROAD - S.R. 252 Plan & Profile STA. 240+00 to 251+00
9	COLUMBIA ROAD - S.R. 252 Plan & Profile STA. 251+00 to 262+00
10	NEFF ROAD - C.H. 128 Plan & Profile STA. 101+00 to 113+00
11	BRIDGE CROSSING DETAILS AT ROCKY RIVER
12	BRIDGE CROSSING DETAILS AT STA. 232+50
13	CROSS-SECTIONS STA. 229+63 to 240+50
14	M.C.S.E. STANDARD DETAILS

HSE

Houses THAT ARE MARKED IN PINK ARE  
HOUSES THAT HAVE WELLS  
AND ARE NOT TIED INTO  
THE EXISTING WATERLINE

WGL TRAILER  
483-4910

APPROVALS

These plans have been approved by the Medina County  
Sanitary Engineer this \_\_\_\_\_ day of \_\_\_\_\_ 1983.

MCSE  
SEP 27 1983  
DATE PRINTED

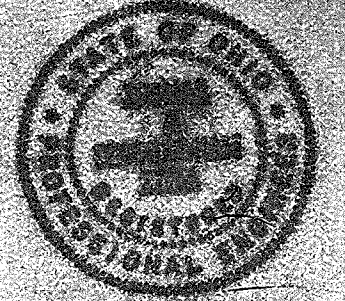

ALSO SEE SET FILE 1 - 7-1  
DATE: JUNE, 1983 PROJ. NO. E-3121 SHEET NO. 1 of 14











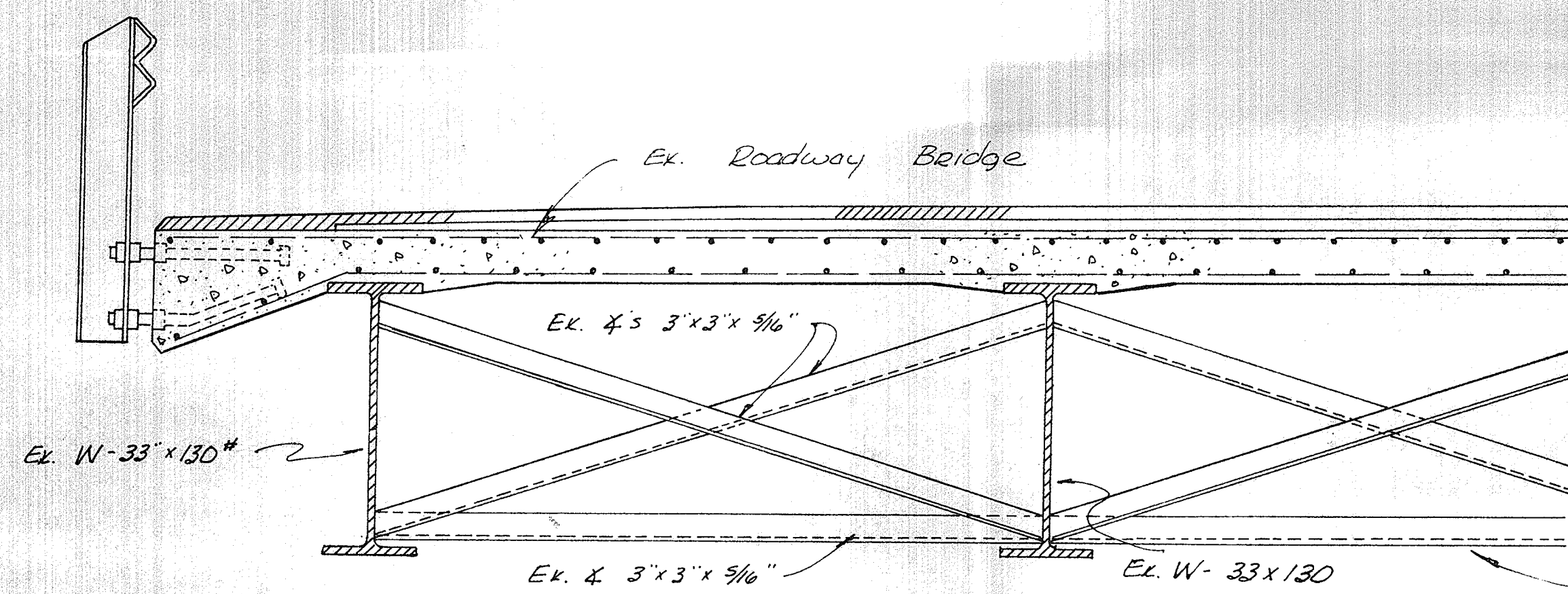

**EX. TRANSVERSE HALF SECTION**  
Scale: 3/4"=1'-0"

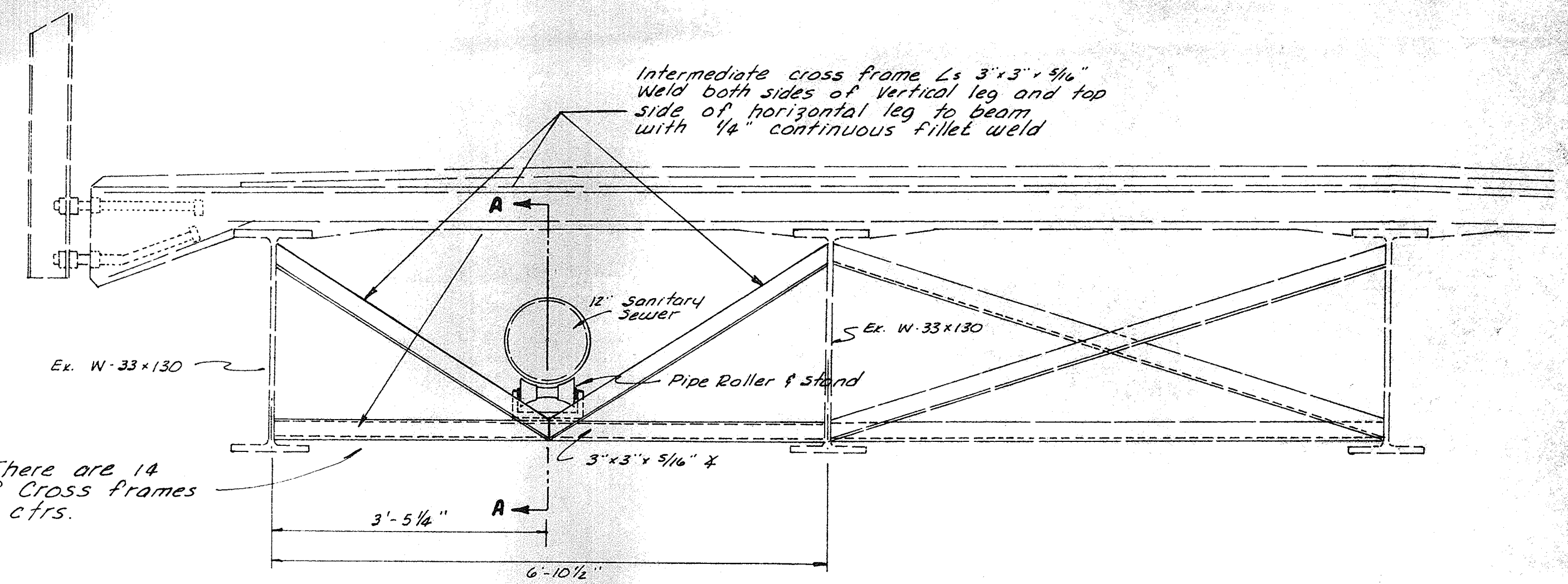

**PROPOSED TRANSVERSE HALF SECTION WITH PIPE SUPPORT**  
Scale: 3/4"=1'-0"

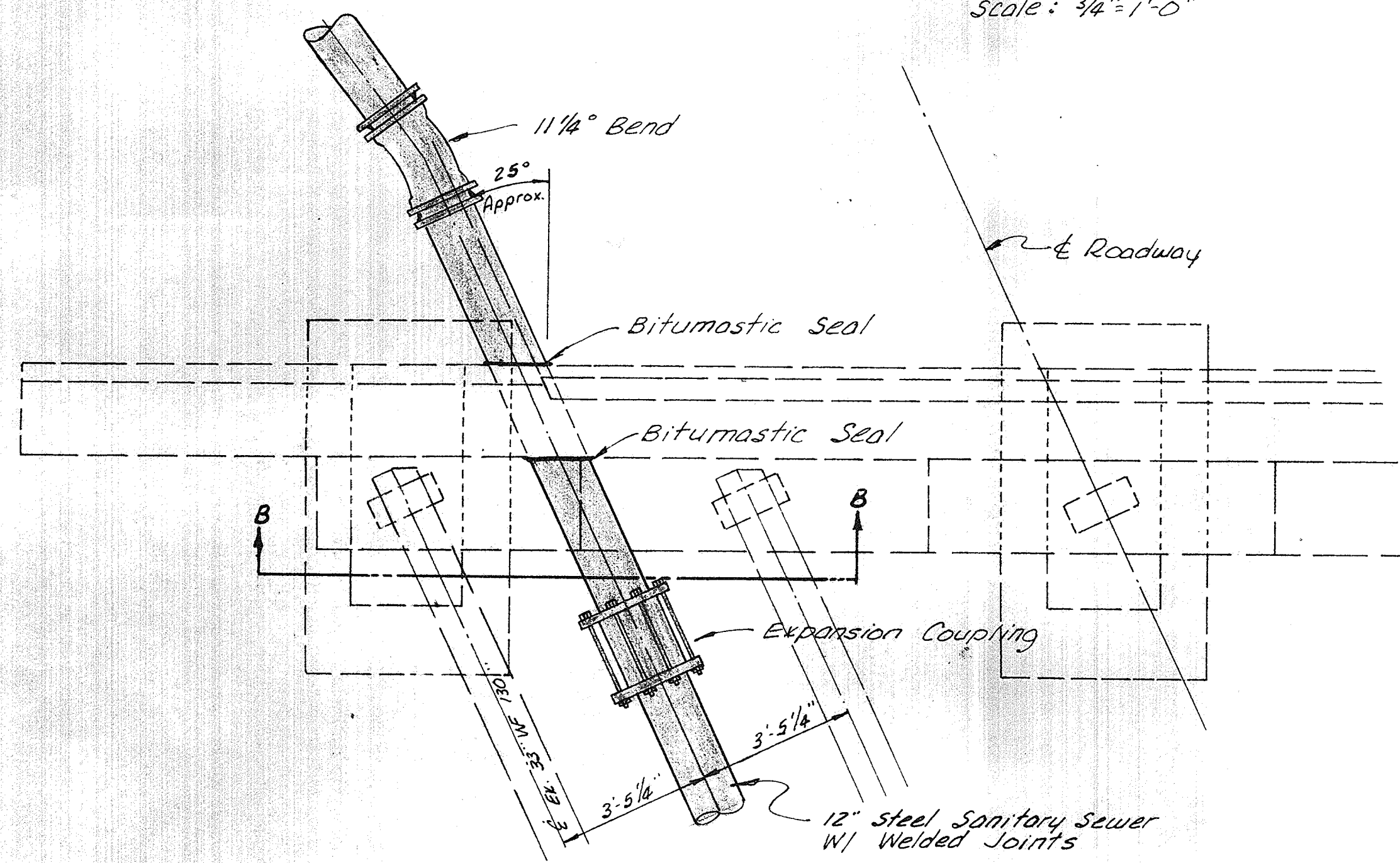

**PLAN VIEW SOUTH ABUTMENT**  
Scale: 3/8"=1'-0"  
NOTE: NORTH ABUTMENT TYPICAL

NOTE: There are 14 Lines of Cross frames @ 12'-0" ctrs.

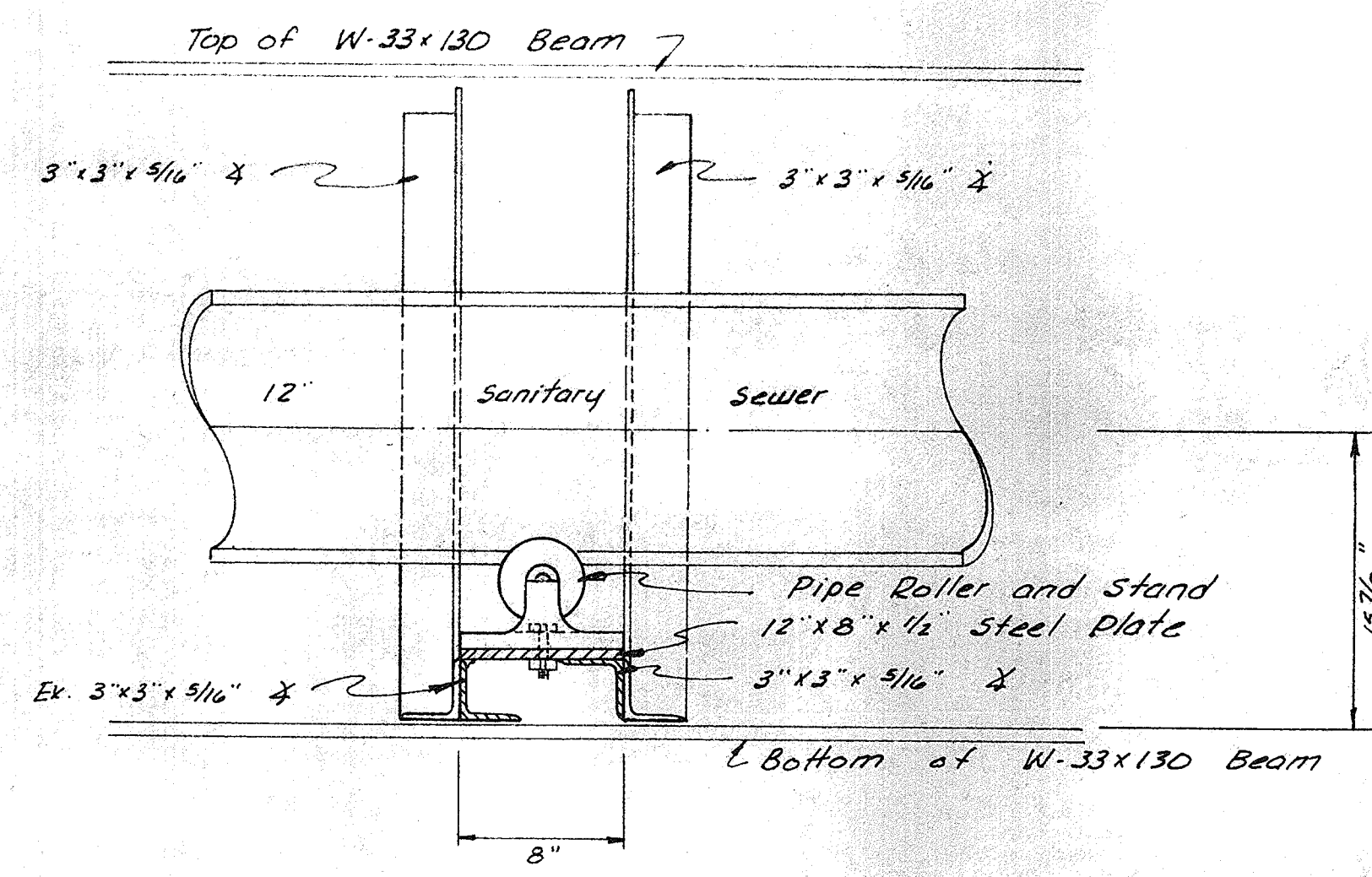

**SECTION A-A**  
Scale: 1/2"=1'-0"

NOTE: Fabrication and erection of all structural steel shall be in accordance with Item 513 (Structural Steel) of the Ohio Department of Transportation Construction and Material Specifications, dated Jan. 1, 1983.

NOTE: All existing and new steel surfaces between and including the W-33x130 beams in the area of construction shall be painted in accordance with Item 514 (Painting) of the Ohio Department of Transportation Construction and Material Specifications, dated January 1, 1983.

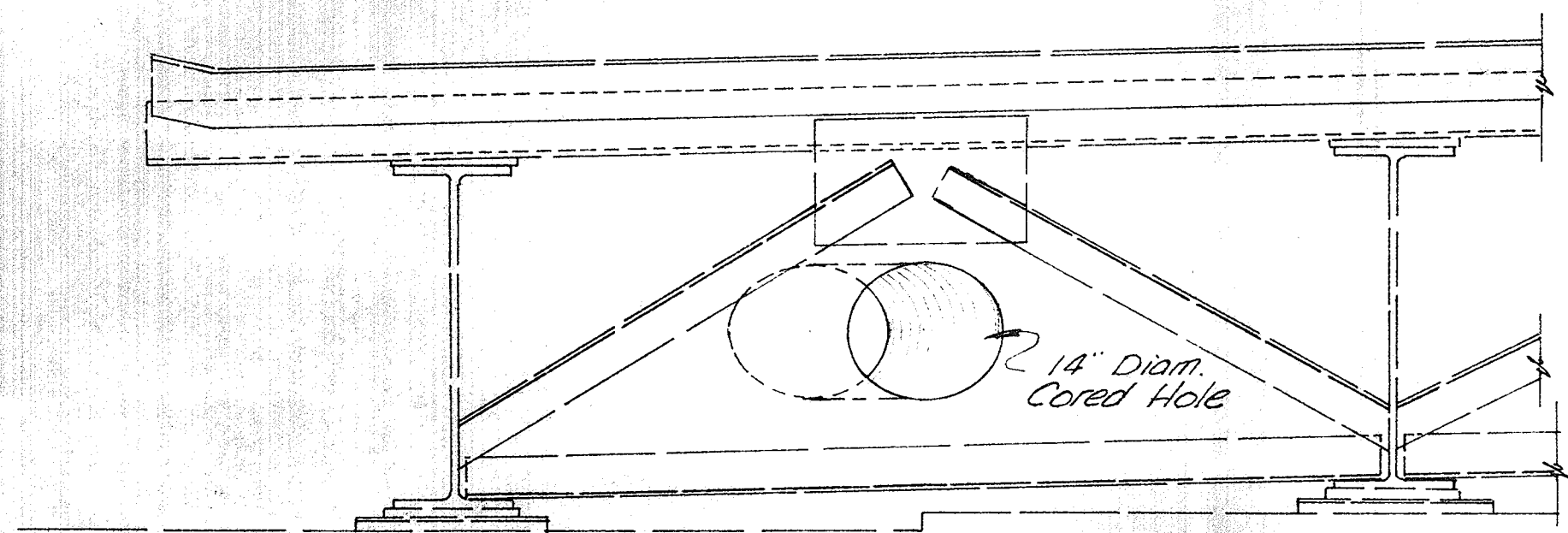

**SECTION B-B**  
(Taken parallel to abutment)  
Scale: 3/4"=1'-0"  
NOTE: NORTH ABUTMENT TYPICAL

PLANS PREPARED BY:  
**CUNNINGHAM and ASSOCIATES, INC.**  
CIVIL ENGINEERING and SURVEYING  
203 WEST LIBERTY STREET; MEDINA, OHIO 44256  
Telephone: 725-5980

**MCSE**  
SEP 27 1983  
DATE PRINTED



REV. NO.	DATE	REVISIONS	DRAWN BY

DRAWN BY: T.J.G. CHECKED BY:

**COUNTY OF MEDINA**  
**SEWER DISTRICT NO. 500**  
**SEWER IMPROVEMENT S-500/00-69.1**

**BRIDGE CROSSING DETAILS**

SCALES: AS SHOWN  
DATE: JUNE, 1983 PROJ. NO. E-3121 SHEET NO. 11 of 14