



April 23, 2021

Nicole A Clune
 Clune Consulting Services, LLC
 3931 State Route 119, P.O. Box 103
 Minster, Ohio 45865
 (312) 644-5040

Subject: Asbestos Inspection of the MOT 00075 23710 Bridge (SFN #5709199/PID 114842) Chessie System Railroad over I-75 in Vandalia, Ohio 45377 (L&A 20-0061)

Dear Ms. Clune:

On April 21, 2021 Mr. Matt Geiger, Ohio Environmental Protection Agency (OEPA) Certified Asbestos Hazard Evaluation Specialist (AHES OH #35832), and Mr. Josh Rankin (AHES OH #36263) of Lawhon & Associates, Inc (L&A) conducted an asbestos survey of the MOT 00075 23710 Bridge (SFN #5709199/PID 114842) Chessie System Railroad over I-75 in Vandalia, Ohio 45377. The purpose of the survey was to determine the presence of asbestos-containing materials (ACM) located on the structure.

The survey consisted of an inspection of all accessible areas of the bridge to determine the presence, location and quantities of asbestos-containing materials. Bulk samples were collected from suspect materials that could potentially be impacted during demolition/renovation work activities. A diagram of the bridge and asbestos bulk sampling locations can be found in **Appendix B**.

Suspect Materials

The materials suspected of being asbestos containing identified during the survey are presented in Table 1 along with an indication of their friability.

Table 1: Suspected Materials

Material	Locations	Friability
Parapet Expansion Pad	Above Deck	Non-Friable
Railing Pad	Above Deck	Non-Friable
Bolt Washer (layered)	Above Deck	Non-Friable
Abutment Expansion Pad	Below Deck	Non-Friable
Steel Paint	Below Deck	Non-Friable

Sample Descriptions, Locations and Results

Sample descriptions, locations, and asbestos content as determined by Polarized Light Microscopy (PLM) are presented in Table 2.

Table 2: Sample Descriptions, Locations and Results

Sample #	Sample Description and Location	Asbestos %
1	Parapet Expansion Pad – North Side, West End	No Asbestos Detected
2	Parapet Expansion Pad – North Side, Middle	No Asbestos Detected
3	Parapet Expansion Pad – North Side, East End	No Asbestos Detected
4	Railing Pad – North Side, West End	1.75% Chrysotile
5	Railing Pad – North Side, Middle	1.25% Chrysotile
6	Railing Pad – South Side, East End	1.25% Chrysotile
7	Bolt Washer (layered) – North Side, Middle	No Asbestos Detected
8	Bolt Washer (layered) – North Side, West End	No Asbestos Detected
9	Bolt Washer (layered) – South Side, West End	No Asbestos Detected
10	Abutment Expansion Pad – North Side, East End	No Asbestos Detected
11	Abutment Expansion Pad – South Side, East End	No Asbestos Detected
12	Abutment Expansion Pad – South Side, East End	No Asbestos Detected
13	Steel Paint – Below Deck, East End	No Asbestos Detected
14	Steel Paint – Below Deck, East End	No Asbestos Detected
15	Steel Paint – Below Deck, East End	No Asbestos Detected

Materials Identified as Asbestos-Containing

Under the current EPA/NESHAP regulations, materials that contain greater than 1% asbestos are considered to be an asbestos-containing material (ACM). Therefore, three samples of the Railing Pad were found to be Asbestos Containing Material as defined by U.S. EPA/NESHAP regulations.

Any contractors disturbing this material must adhere to OSHA 29 CFR 1910 and 29 CFR 1926. The Rail Pad is located on the north and south sides of the bridge beneath the rail. This material is grey in color and encompasses a total of approximately 56 square feet (approximately 28 square feet associated with each side). An Image depicting the material can be found in **Figure 3 of Appendix B**.

Attachments

Appendix A contains the Ohio Environmental Protection Agency Certifications for Mr. Matt Geiger and Mr. Josh Rankin.

Appendix B contains the Bulk Sample Diagram.

Appendix C contains the laboratory results and chain-of-custody documentation for the asbestos bulk samples collected.

Appendix D contains the Ohio Environmental Protection Agency Notification of Demolition and Renovation.

Summary

On April 21, 2021 Mr. Matt Geiger, OEPA Certified Asbestos Hazard Evaluation Specialist (AHES OH #35832) and Mr. Josh Rankin (AHES OH #36263), of Lawhon & Associates, Inc (L&A) conducted an asbestos survey of the MOT 00075 23710 Bridge (SFN #5709199/PID 114842) Chessie System Railroad over I-75 in Vandalia, Ohio 45377. Asbestos-containing materials (ACM) were identified over the course of the survey. If you have any questions, please contact Matt Geiger or Trevor Berger at (614) 481-8600.

Sincerely,



Matt Geiger, AHES 35832
Project Manager



Trevor Berger, AHES 35890
Northeast Ohio Regional Manager

APPENDIX A
OHIO ENVIRONMENTAL PROTECTION AGENCY CERTIFICATIONS



Mike DeWine, Governor
Jon Husted, Lt. Governor
Laurie A. Stevenson, Director

8/31/2020

Matthew Geiger
Lawhon & Associates, Inc.
1441 King Avenue
Columbus, OH 43212

RE: Evaluation Specialist
Certification Number: ES35832
Expiration Date: 10/14/2021

Dear Matthew Geiger:

This letter and enclosed certification card approves your request to be certified as an asbestos Evaluation Specialist. You must present your card upon request at any project site while performing duties. Copies of cards are not acceptable as proof of certification.

This certification may be revoked by the Director of the Ohio Environmental Protection Agency (EPA) for violation of any of the requirements of 3745-22 or 3745-20 of the Ohio Administrative Code.

If you have any questions, please contact the Asbestos Program at 614-644-0226 or by email at asbestoslicensing@epa.ohio.gov.

Sincerely,

Joshua S. Koch
Manager, Business Operations Support Section
Ohio EPA - Division of Air Pollution Control

State of Ohio Environmental Protection Agency Asbestos Program	
Asbestos Hazard Evaluation Specialist	
Matthew A Geiger	
Lawhon & Associates, Inc. 1441 King Avenue Columbus OH 43212	
Certification Number	Expiration Date
ES35832	10/14/21
	
	DOB: 10/1/93 Card not Valid if Altered

The InService Training Network

Asbestos Building Inspector and Management Planner Refresher Courses



Matt Geiger

has successfully completed the Asbestos Building Inspector and Management Planner Refresher Courses and passed by at least 70% the course examinations for accreditation under Section 206 of the Toxic Substance Control Act, Title II, and Indiana 326 IAC 18-2
Provided by: The InService Training Network, Inc., 705D Lakeview Plaza Blvd, Worthington, OH 43085 (614) 436-0980

Course Dates: June 3, 2020

Examination Date: June 3, 2020

Course Director: _____

Kurt Varga

Course Location: Worthington, Ohio

Expiration Date: June 3, 2021

Certificate Numbers: ITNIR-6887 & ITNMPR-6887

ITN

ITN

The InService Training Network

Asbestos Building Inspector and Management Planner Refresher Courses



Josh Rankin

has successfully completed the Asbestos Building Inspector and Management Planner Refresher Courses and passed by at least 70% the course examinations for accreditation under Section 206 of the Toxic Substance Control Act, Title II, and Indiana 326 IAC 18-2
Provided by: The InService Training Network, Inc., 705D Lakeview Plaza Blvd, Worthington, OH 43085 (614) 436-0980

Course Dates: February 10, 2021

Examination Date: February 10, 2021

Course Director: _____

Kurt Yarga

Course Location: Worthington, Ohio

Expiration Date: February 10, 2022

Certificate Numbers: ITNIR-6993 & ITNMMPR-6993

ITN

ITN



Mike DeWine, Governor
Jon Husted, Lt. Governor
Laurie A. Stevenson, Director

3/1/2021

Joshua Rankin
Lawhon & Associates, Inc.
1441 King Avenue
Columbus, OH 43212

RE: Evaluation Specialist
Certification Number: ES36263
Expiration Date: 3/26/2022

Dear Joshua Rankin:

This letter and enclosed certification card approves your request to be certified as an asbestos Evaluation Specialist. You must present your card upon request at any project site while performing duties. Copies of cards are not acceptable as proof of certification.

This certification may be revoked by the Director of the Ohio Environmental Protection Agency (EPA) for violation of any of the requirements of 3745-22 or 3745-20 of the Ohio Administrative Code.

If you have any questions, please contact the Asbestos Program at 614-644-0226 or by email at asbestoslicensing@epa.ohio.gov.

Sincerely,

Joshua S. Koch
Manager, Business Operations Support Section
Ohio EPA - Division of Air Pollution Control

State of Ohio Environmental Protection Agency Asbestos Program	
Asbestos Hazard Evaluation Specialist	
Joshua Rankin Lawhon & Associates, Inc. 1441 King Avenue Columbus OH 43212	
Certification Number	Expiration Date
ES36263	3/26/22
DOB: 9/4/92 Card not Valid if Altered	

APPENDIX B
BULK SAMPLE DIAGRAM

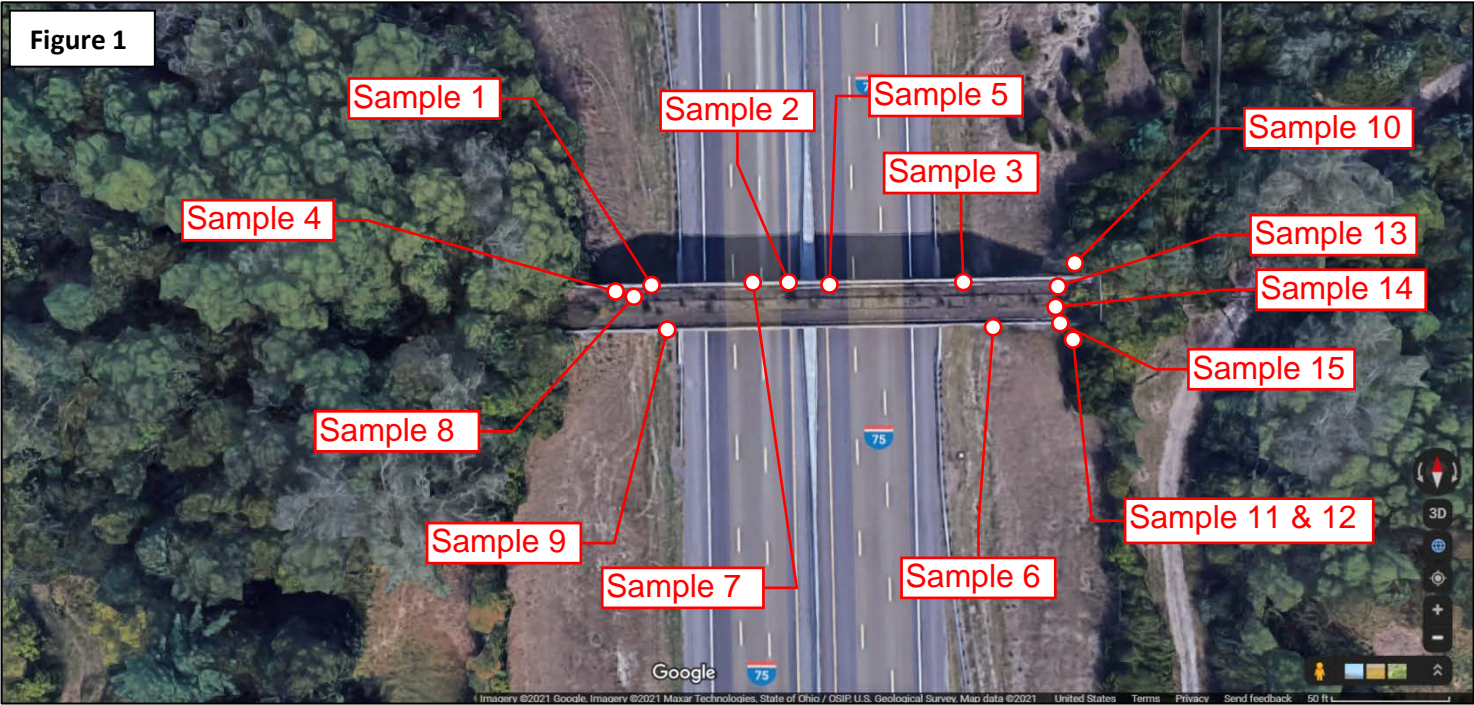

Figure 1

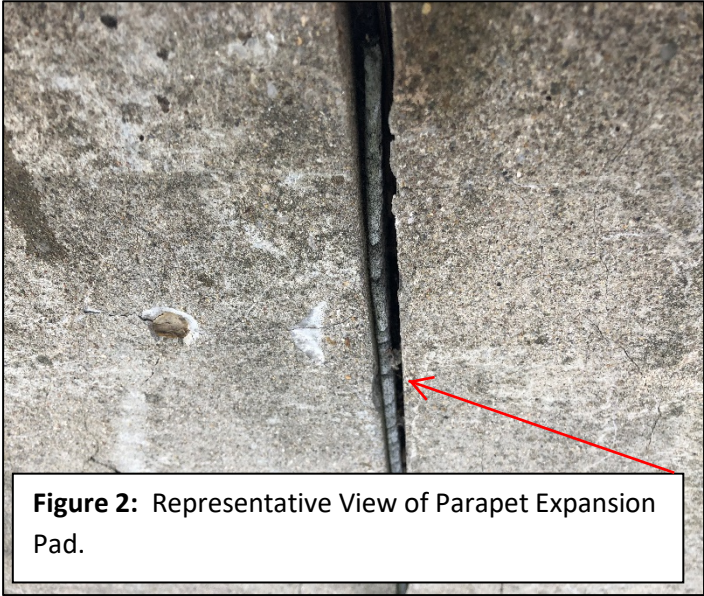

Figure 2: Representative View of Parapet Expansion Pad.



Figure 3: Representative View of Railing Pad

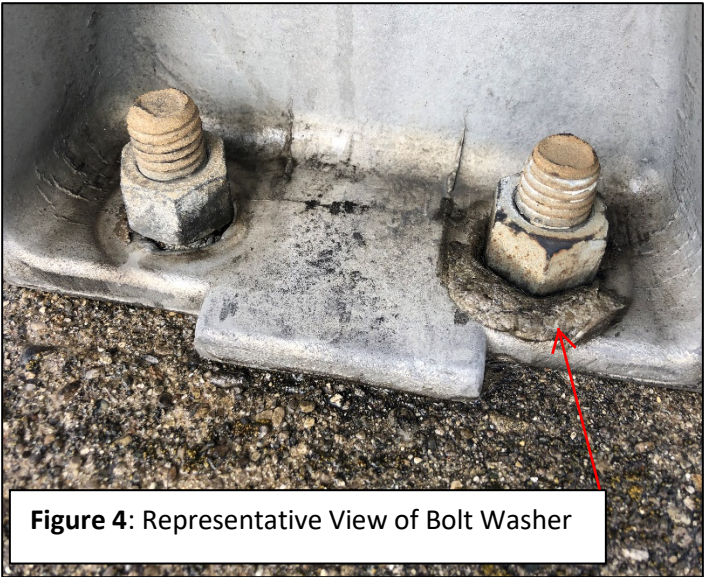



Figure 4: Representative View of Bolt Washer



Lawhon & Associates, Inc.
ENVIRONMENTAL CONSULTING AND ENGINEERING SERVICES

Columbus
 Cleveland
 Dayton

Bulk Sample Diagram

Inventory Bridge Number: MOT 00075 23710

Structure File Number: 5709199

Date Sampled: April 21, 2021

Surveyors: Matt Geiger, AHES 35832
 Josh Rankin, AHES 36263

Signature:

Matt Geiger Josh Rankin

Page 1 of 2

1441 King Avenue | Columbus, Ohio 43212 | P: 614.481.8600 | F: 614.481.8610 | www.lawhon-assoc.com

Figure 5:

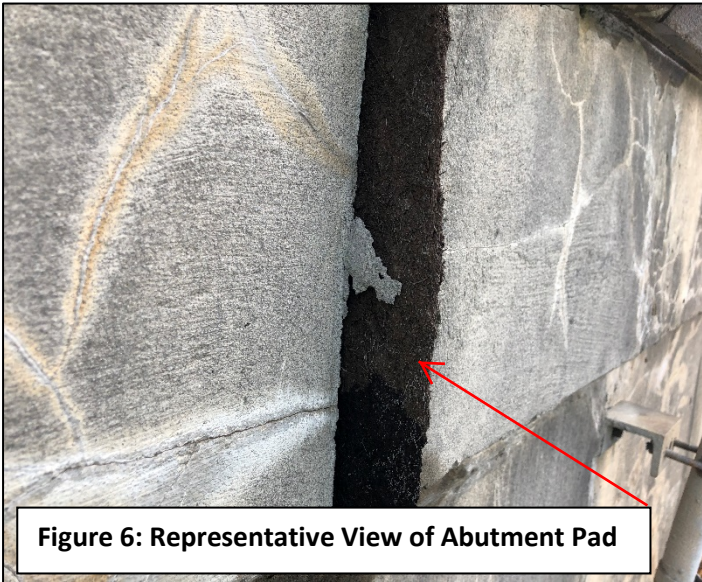

Figure 7:



Figure 6: Representative View of Abutment Pad

Figure 8:



Lawhon & Associates, Inc.
ENVIRONMENTAL CONSULTING AND ENGINEERING SERVICES

Columbus
 Cleveland
 Dayton

Bulk Sample Diagram

Inventory Bridge Number: MOT 00075 23710

Structure File Number: 5709199

Date Sampled: April 21, 2021

Surveyors: Matt Geiger, AHES 35832

Josh Rankin, AHES 36263

Signature:

Matt Geiger Josh Rankin

APPENDIX C
LABORATORY RESULTS AND CHAIN OF CUSTODY



The Identification Specialists

Analysis Report
prepared for
Lawhon & Associates, Inc.

Report Date: 4/23/2021

Project Name: MOT 00075 23710

Project #: 20-0061

SanAir ID#: 21019057



NVLAP LAB CODE 600227-0

11709 Chesterdale Road | Cincinnati, Ohio 45246
888.895.1177 | 513.438.6006 | IAQ@SanAir.com | SanAir.com



SanAir ID Number
21019057
FINAL REPORT
4/23/2021 12:04:11 PM

Name: Lawhon & Associates, Inc.
Address: 1441 King Ave
Columbus, OH 43212
Phone: 614-481-8600 ext. 142

Project Number: 20-0061
P.O. Number:
Project Name: MOT 00075 23710
Collected Date: 4/21/2021
Received Date: 4/22/2021 10:33:00 AM

Dear Matt Geiger,

We at SanAir would like to thank you for the work you recently submitted. The 15 sample(s) were received on Thursday, April 22, 2021 via FedEx. The final report(s) is enclosed for the following sample(s): 1, 2, 3, 4, 5, 6, 7, 8, 9, 10, 11, 12, 13, 14, 15, 4, 5, 6.

These results only pertain to this job and should not be used in the interpretation of any other job. This report is only complete in its entirety. Refer to the listing below of the pages included in a complete final report.

Sincerely,

A handwritten signature in black ink, appearing to read "Matt Daigneault", with a stylized flourish at the end.

Matthew Daigneault
Asbestos Laboratory Manager
SanAir Technologies Laboratory

Final Report Includes:
- Cover Letter
- Analysis Pages
- Disclaimers and Additional Information

Sample conditions:
- 18 samples in Good condition.



SanAir ID Number
21019057
 FINAL REPORT
 4/23/2021 12:04:11 PM

Name: Lawhon & Associates, Inc.
Address: 1441 King Ave
 Columbus, OH 43212
Phone: 614-481-8600 ext. 142

Project Number: 20-0061
P.O. Number:
Project Name: MOT 00075 23710
Collected Date: 4/21/2021
Received Date: 4/22/2021 10:33:00 AM

Analyst: Daigneault, Matthew | Giglio, Evaristo

Asbestos Bulk PLM EPA 600/R-93/116

SanAir ID / Description	Stereoscopic		Components		Asbestos Fibers
	Appearance	% Fibrous	% Non-fibrous		
1 / 21019057-001 Parapet Expansion Pad - North Side - West End	Beige Non-Fibrous Homogeneous		100% Other		None Detected
2 / 21019057-002 Parapet Expansion Pad - North Side - Middle	Beige Non-Fibrous Homogeneous		100% Other		None Detected
3 / 21019057-003 Parapet Expansion Pad - North Side - East End	Beige Non-Fibrous Homogeneous		100% Other		None Detected
4 / 21019057-004 Railing Pad - North Side - West End	Grey Non-Fibrous Homogeneous	< 1% Wollastonite < 1% Other	98% Other		2% Chrysotile
5 / 21019057-005 Railing Pad - North Side - Middle	Grey Non-Fibrous Homogeneous	< 1% Wollastonite < 1% Other	98% Other		2% Chrysotile
6 / 21019057-006 Railing Pad - South Side - East End	Grey Non-Fibrous Homogeneous	< 1% Wollastonite < 1% Other	98% Other		2% Chrysotile
7 / 21019057-007 Bolt Washer (Layered) - North Side - Middle	Grey Fibrous Heterogeneous	95% Cellulose	5% Other		None Detected
8 / 21019057-008 Bolt Washer (Layered) - North Side - West End	Grey Fibrous Heterogeneous	95% Cellulose	5% Other		None Detected
9 / 21019057-009 Bolt Washer (Layered) - South Side - West End	Grey Fibrous Heterogeneous	95% Cellulose	5% Other		None Detected
10 / 21019057-010 Abutment Expansion Pad - North Side - East End	Brown Fibrous Homogeneous	80% Cellulose	20% Other		None Detected

Analyst: 

Approved Signatory: 

Analysis Date: 4/23/2021

Date: 4/23/2021



SanAir ID Number
21019057
 FINAL REPORT
 4/23/2021 12:04:11 PM

Name: Lawhon & Associates, Inc.
Address: 1441 King Ave
 Columbus, OH 43212
Phone: 614-481-8600 ext. 142

Project Number: 20-0061
P.O. Number:
Project Name: MOT 00075 23710
Collected Date: 4/21/2021
Received Date: 4/22/2021 10:33:00 AM

Analyst: Daigneault, Matthew | Giglio, Evaristo

Asbestos Bulk PLM EPA 600/R-93/116

SanAir ID / Description	Stereoscopic	Components		Asbestos Fibers
	Appearance	% Fibrous	% Non-fibrous	
11 / 21019057-011 Abutment Expansion Pad - South Side - East End	Brown Fibrous Homogeneous	80% Cellulose	20% Other	None Detected
12 / 21019057-012 Abutment Expansion Pad - South Side - East End	Brown Fibrous Homogeneous	80% Cellulose	20% Other	None Detected
13 / 21019057-013 Steel Paint - Below Deck East End	Blue Non-Fibrous Homogeneous		100% Other	None Detected
14 / 21019057-014 Steel Paint - Below Deck East End	Grey Non-Fibrous Homogeneous		100% Other	None Detected
15 / 21019057-015 Steel Paint - Below Deck East End	Blue Non-Fibrous Homogeneous		100% Other	None Detected

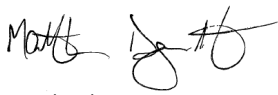
Analyst: 

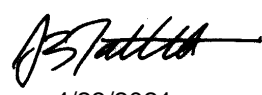
Approved Signatory: 

Analysis Date: 4/23/2021

Date: 4/23/2021



SanAir ID Number
21019057
 FINAL REPORT
 4/23/2021 12:04:11 PM

Name: Lawhon & Associates, Inc.
Address: 1441 King Ave
 Columbus, OH 43212
Phone: 614-481-8600 ext. 142

Project Number: 20-0061
P.O. Number:
Project Name: MOT 00075 23710
Collected Date: 4/21/2021
Received Date: 4/22/2021 10:33:00 AM

Analyst: Daigneault, Matthew | Giglio, Evaristo

Asbestos Bulk EPA PLM 400 Point Count

SanAir ID / Description	Stereoscopic	Components		Asbestos Fibers
	Appearance	% Fibrous	% Non-fibrous	
4 / 21019057-016 Railing Pad - North Side - West End	Grey Non-Fibrous Homogeneous		98.25% Other	1.75% Chrysotile
5 / 21019057-017 Railing Pad - North Side - Middle	Grey Non-Fibrous Homogeneous		98.75% Other	1.25% Chrysotile
6 / 21019057-018 Railing Pad - South Side - East End	Grey Non-Fibrous Homogeneous		98.75% Other	1.25% Chrysotile

Analyst: 

Approved Signatory: 

Analysis Date: 4/23/2021

Date: 4/23/2021

Disclaimer

The final report cannot be reproduced, except in full, without written authorization from SanAir. Fibers smaller than 5 microns cannot be seen with this method due to scope limitations. The accuracy of the results is dependent upon the client's sampling procedure and information provided to the laboratory by the client. SanAir assumes no responsibility for the sampling procedure and will provide evaluation reports based solely on the sample and information provided by the client. This report may not be used by the client to claim product endorsement by NVLAP or any other agency of the U.S. government. Samples are held for a period of 60 days.

For NY state samples, method EPA 600/M4-82-020 is performed.

Polarized- light microscopy is not consistently reliable in detecting asbestos in floor covering and similar non-friable organically bound materials. Quantitative transmission electron microscopy is currently the only method that can be used to determine if this material can be considered or treated as non-asbestos containing.

Asbestos Certifications NVLAP lab code 600227-0
Rhode Island Certification Number: PLM00144

APPENDIX D
OHIO ENVIRONMENTAL PROTECTION AGENCY
NOTICE OF DEMOLITION AND RENOVATION



Notification of Demolition and Renovation/Abatement

Section 1: General Information

Division of Air Pollution Control

Work on projects cannot begin until 10 working days after a COMPLETE original notification form, **including payment**, is submitted to Ohio EPA. Instructions and a worksheet for fee calculation are available at epa.ohio.gov/asbestos. This form can be completed, and payment made, at ebiz.epa.ohio.gov. Questions? asbestos@epa.ohio.gov or (614) 466-0061.

Ohio EPA Use Only	Notification #:	Postmarked: / /	Received: / /	<input type="checkbox"/> Hand-Delivered
-------------------	-----------------	-----------------	---------------	---

1) Notification Information (Check all that apply)

<input checked="" type="checkbox"/> Original	<input type="checkbox"/> Revision # (count):	<input type="checkbox"/> Installation	<input type="checkbox"/> Emergency	<input type="checkbox"/> Annual	<input type="checkbox"/> Cancellation	County: Montgomery
--	--	---------------------------------------	------------------------------------	---------------------------------	---------------------------------------	--------------------

2) Owner, Asbestos Abatement Contractor, Billing and Fire Department Information

Revised?

Owner		
Name: ODOT District 07		Is this a company? <input checked="" type="checkbox"/> Yes <input type="checkbox"/> No
Address: 1001 Saint Marys Avenue		Contact Person: Randy Chevalley
City: Sidney	State: Ohio	Zip: 45365 -
Email:	Phone: (937) 492-1141	Fax: () -
Asbestos Abatement Contractor (if applicable)		
Name:		License #: AC
Address:		Expiration Date: / /
City:		Contact Person:
State:	Zip: -	
Email:	Phone: () -	Fax: () -
Billing Contact		
Is this contact associated with the <input type="checkbox"/> Owner, <input type="checkbox"/> Asbestos Abatement Contractor, or <input type="checkbox"/> Demolition Contractor (if not installation)?		
Address:		Contact Person:
City:	State:	Zip: -
Email:	Phone: () -	Fax: () -
Fire Department (if applicable)		
Name:		
Address:		Contact Person:
City:	State:	Zip: -
Email:	Phone: () -	Fax: () -

3) Ohio Asbestos Hazard Evaluation Specialist and Evaluation Procedure

Revised?

Evaluation Specialist: Matt Geiger	Certification #: ES 35832	Expiration Date: 10 / 14 / 2021
Procedure, including analytical methods, employed to detect the presence of and to estimate the quantity of regulated asbestos-containing material (RACM) and Category I and Category II non-friable asbestos-containing material:		
<input checked="" type="checkbox"/> PLM <input type="checkbox"/> Point Count <input type="checkbox"/> TEM <input checked="" type="checkbox"/> Other Method (Explain Below):		

4) Procedures to be followed should unexpected RACM be discovered (check all that apply)

Revised?

<input checked="" type="checkbox"/> Stop work and keep wet	<input checked="" type="checkbox"/> Evacuate area	<input checked="" type="checkbox"/> Demarcate area	<input checked="" type="checkbox"/> Contact licensed abatement contractor
<input checked="" type="checkbox"/> Contact district office/local air authority			
<input type="checkbox"/> Other (Explain): e			

5) Planned Demolition (check all that apply)

Revised?

Describe demolition work to be performed and method(s) to be employed, including demolition techniques to be used:
<input type="checkbox"/> Implosion <input type="checkbox"/> Fire Training <input checked="" type="checkbox"/> Wet Methods <input checked="" type="checkbox"/> Manual Demolition <input checked="" type="checkbox"/> Mechanical Demolition <input type="checkbox"/> Other (Explain):
Description of affected facility components (include attachment if necessary):

Notification of Demolition and Renovation/Abatement

Section 1: General Information

Continued

Mail completed form and payment to:
Ohio EPA, DAPC – Asbestos
50 W. Town St., 7th Floor or P.O. Box 1049
Columbus, OH 43216-1049

6) Asbestos Description and Engineering Controls (if asbestos is being abated) Revised?

For the material listed in each project, describe the type(s) of ACM to be abated, engineering controls and work practices to be used to minimize emissions and ensure proper waste handling:

Type of ACM to be abated:	<input type="checkbox"/> Surfacing	<input type="checkbox"/> Mechanical	<input checked="" type="checkbox"/> Other Category II Non-Friable		
Engineering Controls:	<input checked="" type="checkbox"/> Wet Methods	<input type="checkbox"/> Glove Bag	<input checked="" type="checkbox"/> NPE	<input checked="" type="checkbox"/> AFD	<input type="checkbox"/> Other:
Work Practices:	<input checked="" type="checkbox"/> Intact Removal	<input checked="" type="checkbox"/> Manual	<input checked="" type="checkbox"/> Mechanical	<input type="checkbox"/> Other:	

7) Asbestos Waste Transporter (if applicable) Revised?

Transporter #1 Name:			
Address:		Contact Person:	
City:	State:	Zip:	-
Email:	Phone: () -	Fax: () -	
Transporter #2 Name (if applicable):			
Address:		Contact Person:	
City:	State:	Zip:	-
Email:	Phone: () -	Fax: () -	

8) Asbestos Waste Disposal Site (if applicable) Revised?

Name:			
Address:		Contact Person:	
City:	State:	Zip:	-
Email:	Phone: () -	Fax: () -	

9) Emergency Demolition (complete if you checked "Emergency" above and "Demolition" for any project) Revised?

A copy of the issued order, including the following information, **must be attached** to this notification.

Government Official Issuing Order:	Title:
Agency:	Authority of Order (Citation of Code):
Date of Order: / /	Demolition Date: / /

10) Emergency Renovation/Abatement (complete if you checked "Emergency" above and "Renovation/Abatement" for any project) Revised?

Date of Emergency: / /	Time of Emergency: : <input type="checkbox"/> a.m. <input type="checkbox"/> p.m.
Description of Sudden, Unexpected Event:	
Explanation of how the event caused unsafe conditions or equipment damage:	

11) Attestation Revised?

In accordance with Ohio Administrative Code rule 3745-20-03(A)(4)(p), I certify that at least one person trained as required by paragraph (B) of rule 3745-20-04 of the Administrative Code will supervise the stripping and removal described by this notification. I acknowledge that the submission of false or misleading statements is prohibited by law and I certify that facts contained in this notification are true, accurate, and complete.

Signature:	Date: / /
Name:	Title:
Organization:	



Notification of Demolition and Renovation/Abatement

Section 2: Project Address Specific Information

Division of Air Pollution Control

Please complete Section 2 for the address included with this notification. If the project is an "Installation" per OAC 3745-20, complete a separate Section 2 page for each address associated with this notification.

Ohio EPA Use Only	Project ID #: _____
-------------------	---------------------

A. Facility Description Revised?

Building Name (if applicable): MOT 00075 23710		Site Location (specific): .71 Mi S of Miami Co.	
Address: 39°54'45.58"N 84°11'17.48"W		County: Montgomery	
City: Vandalia	State: OH	Zip: 45377 -	
Building Size (square feet): 4,405	No. of Floors:	Age: 55	
Present Use: Bridge		Prior Use:	

B. Type of Operation (check all that apply) Revised?

<input type="checkbox"/> Demolition	<input type="checkbox"/> Renovation/Abatement – Type: <input type="checkbox"/> Removal <input type="checkbox"/> Repair <input type="checkbox"/> Encapsulation <input type="checkbox"/> Enclosure
-------------------------------------	--

C. Asbestos Present (check one) Revised?

<input checked="" type="checkbox"/> Yes	<input type="checkbox"/> No	<input type="checkbox"/> No, previously abated	Year Abated: _____
---	-----------------------------	--	--------------------

D. Approximate Amount of Asbestos-Containing Materials (complete table below and Section 1 #6 if asbestos is present) Revised?

	Material to be Removed				Material NOT to be Removed	
	RACM	Non-friable Asbestos-Containing Material		Non-friable Asbestos-Containing Material		
		Category I	Category II	Category I	Category II	
Pipes (linear feet)						
Surface area on other facility components (ft ²)			56			
Volume if length or area cannot be measured (ft ³)						

E. Asbestos Abatement Schedule and Abatement Specialist (original notification is required 10 working days prior to the start of work) Revised?

Setup Date: / /		Abatement Date: / /			Complete Date: / /		
(Shift 1) Time start/end on site	Monday	Tuesday	Wednesday	Thursday	Friday	Saturday	Sunday
Abatement Specialist Name:				Certification #: AS		Expiration Date: / /	
(Shift 1) Time start/end on site	Monday	Tuesday	Wednesday	Thursday	Friday	Saturday	Sunday
Abatement Specialist Name:				Certification #: AS		Expiration Date: / /	

F. Demolition Contractor (if applicable) Revised?

Name:							
Address:				Contact Person:			
City:			State:			Zip: -	
Email:			Phone: () -			Fax: () -	

G. Demolition Schedule (original notification is required 10 working days prior to the start of work) Revised?

Start Date: / /	Complete Date: / /
-----------------	--------------------

H. Project Hold Revised?

Hold Begin Date: / /	Work Resume Date: / /
----------------------	-----------------------