

STATE OF OHIO
DEPARTMENT OF TRANSPORTATION
MRG-376-0.00
BLOOM, MALTA, MORGAN, AND
WINDSOR TOWNSHIPS
THE VILLAGE OF MCCONNELSVILLE
MORGAN COUNTY

PROJECT DESCRIPTION

PROJECT CONSISTS OF TWO-LANE RESURFACING OF 19.18 MILES OF ROADWAY USING ASPHALT OVERLAY, PAVEMENT REPAIR, AND RELATED WORK.

EARTH DISTURBED AREAS

PROJECT EARTH DISTURBED AREA: N/A ACRES
ESTIMATED CONTRACTOR EARTH DISTURBED AREA: N/A ACRES
NOTICE OF INTENT EARTH DISTURBED AREA: N/A ACRES

2019 SPECIFICATIONS

THE STANDARD SPECIFICATIONS OF THE STATE OF OHIO, DEPARTMENT OF TRANSPORTATION, INCLUDING SUPPLEMENTAL SPECIFICATIONS LISTED IN THE PLANS AND CHANGES LISTED IN THE PROPOSAL SHALL GOVERN THIS IMPROVEMENT.

I HEREBY APPROVE THESE PLANS AND DECLARE THAT THE MAKING OF THIS IMPROVEMENT WILL NOT REQUIRE THE CLOSING TO TRAFFIC OF THE HIGHWAY AND THAT PROVISIONS FOR THE MAINTENANCE AND SAFETY OF TRAFFIC WILL BE AS SET FORTH ON THE PLANS AND ESTIMATES.

APPROVED Darla J. Miller
DATE 5/21/2020 DISTRICT DEPUTY DIRECTOR

APPROVED _____
DATE _____ DIRECTOR, DEPARTMENT OF TRANSPORTATION

FEDERAL PROJECT NO.
E171091

PID NO.
100993

CONSTRUCTION PROJECT NO.

RAILROAD INVOLVEMENT
NONE

MRG-376-0.00

1
15

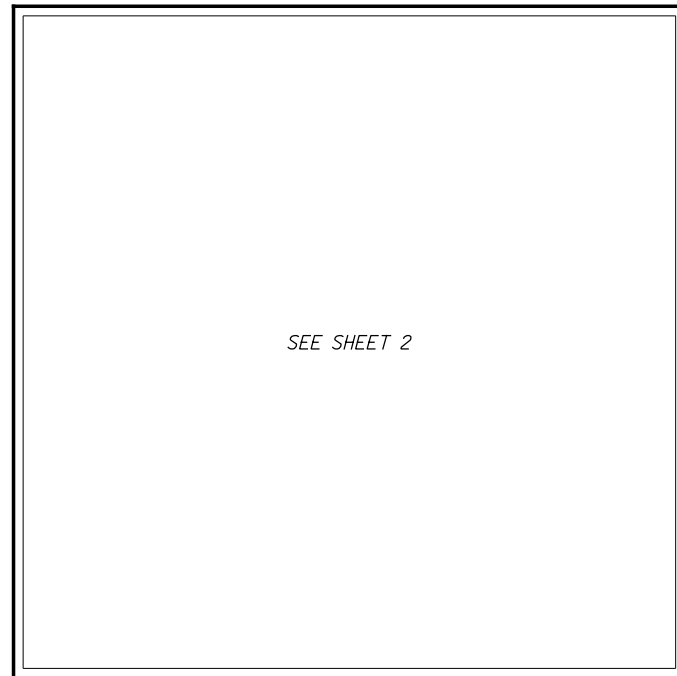

LOCATION MAP

INDEX OF SHEETS:

TITLE SHEET	1
LOCATION MAP	2
TYPICAL SECTIONS	3-4
GENERAL NOTES	5
GENERAL SUMMARY	6
CURB RAMP SUBSUMMARY	7
PAVEMENT SUBSUMMARY	8
PAVEMENT MARKING SUBSUMMARY	9
PAVEMENT MARKING DETAILS	10-11
CURB RAMP PLAN SHEETS	12-15

DESIGN DESIGNATION: SEE SHEET 2

UNDERGROUND UTILITIES
Contact Two Working Days
Before You Dig

OHIO811.org
Before You Dig

OHIO811, 8-1-1, or 1-800-362-2764
(Non-members must be called directly)

PLAN PREPARED BY:
DIO - PLANNING AND ENGINEERING
OHIO DEPARTMENT OF TRANSPORTATION
MARIETTA, OHIO

ENGINEERS SEAL:

SIGNED: _____
DATE: 5/21/2020

		STANDARD CONSTRUCTION DRAWINGS		SUPPLEMENTAL SPECIFICATIONS		SPECIAL PROVISIONS	
BP-3.1	1/17/20			800-2020	4/17/20		
BP-3.2	1/18/19			832	14/19/18		
BP-4.1	7/19/13			874	4/17/20		
BP-7.1	7/20/18						
MT-97.11	1/20/17						
MT-97.12	1/20/17						
MT-99.20	4/19/19						
MT-101.90	7/21/17						
MT-105.10	1/17/20						
TC-64.10	1/17/20						
TC-65.10	1/17/14						
TC-65.11	7/21/17						
TC-71.10	1/19/18						

I:\ProjectData\MRG\100993\MRG-376-0.00\Design\Roadway\Sheets\100993_GT001.dgn Sheet 5/21/2020 11:20:58 AM mfirst

I:\ProjectData\MRG\100993\MRG-376-0.00\Design\Roadway\Sheets\100993_G001.dgn Sheet 8/19/2020 9:14:02 AM wclose

SHEET NUM.							PART.		ITEM	ITEM EXT	GRAND TOTAL	UNIT	DESCRIPTION	SEE SHEET NO.
5	7	8	9			01/STR/PV	02/NFA/PV							
	1,389					644	745	202	30000	1,389	SF	ROADWAY WALK REMOVED		
	99					50	49	202	32000	99	FT	CURB REMOVED		
		34.82				18.12	16.7	209	72050	34.82	MILE	PREPARING SUBGRADE FOR SHOULDER PAVING		
	774					330	444	608	10000	774	SF	4" CONCRETE WALK		
	696					380	316	608	52000	696	SF	CURB RAMP		
	152					64	88	608	53020	152	SF	DETECTABLE WARNING		
												DRAINAGE		
1							1	611	98630	1	EACH	CATCH BASIN ADJUSTED TO GRADE		
4						2	2	611	99654	4	EACH	MANHOLE ADJUSTED TO GRADE		
												PAVEMENT		
1,425						425	1,000	253	02000	1,425	CY	PAVEMENT REPAIR		
2,111						1,895	216	254	01000	2,111	SY	PAVEMENT PLANING, ASPHALT CONCRETE, 1.25		
		27,141				8,742	18,399	254	01000	27,141	SY	PAVEMENT PLANING, ASPHALT CONCRETE, 1.5"		
		30,410				15,842	14,568	407	20000	30,410	GAL	NON-TRACKING TACK COAT		
		12,260				6,381	5,879	408	10000	12,260	GAL	PRIME COAT		
		8,526				4,552	3,974	441	50000	8,526	CY	ASPHALT CONCRETE SURFACE COURSE, TYPE 1, (448), PG64-22		
						352	765	441	50100	1,117	CY	ASPHALT CONCRETE SURFACE COURSE, TYPE 1, (448), PG70-22M		
						3,441	2,994	441	50200	6,435	CY	ASPHALT CONCRETE INTERMEDIATE COURSE, TYPE 1, (448)		
						1,331	1,225	617	10100	2,556	CY	COMPACTED AGGREGATE		
						2.82		618	43000	2.82	MILE	TRANSVERSE STRIPES, CENTER LINE (ASPHALT CONCRETE)		
						2.82		874	21000	2.82	MILE	LONGITUDINAL JOINT PREPARATION		
												WATER WORK		
4						2	2	638	10800	4	EACH	VALVE BOX ADJUSTED TO GRADE		
												TRAFFIC CONTROL		
			2,134			1,136	998	621	00100	2,134	EACH	RPM		
			2,134			1,136	998	621	54000	2,134	EACH	RAISED PAVEMENT MARKER REMOVED		
			35.06			18.34	16.72	642	00104	35.06	MILE	EDGE LINE, 6", TYPE 1		
			18.96			9.51	9.45	642	00300	18.96	MILE	CENTER LINE, TYPE 1		
			768			332	436	644	00500	768	FT	STOP LINE		
			1,392			660	732	644	00600	1,392	FT	CROSSWALK LINE		
			4			2	2	644	01110	4	EACH	SCHOOL SYMBOL MARKING, 96"		
			552				552	644	01200	552	FT	PARKING LOT STALL MARKING		
			1				1	644	01600	1	EACH	HANDICAP SYMBOL MARKING		
												MAINTENANCE OF TRAFFIC		
98						49	49	614	12460	98	EACH	WORK ZONE MARKING SIGN		
			37.92			19.02	18.9	614	21100	37.92	MILE	WORK ZONE CENTER LINE, CLASS I, 642 PAINT		
			37.92			19.02	18.9	614	21500	37.92	MILE	WORK ZONE CENTER LINE, CLASS II, 642 PAINT		
			168			96	72	614	26610	168	FT	WORK ZONE STOP LINE, CLASS III, 642 PAINT		
												INCIDENTALS		
						LS	LS	614	11000	LS		MAINTAINING TRAFFIC		
						LS	LS	623	10001	LS		CONSTRUCTION LAYOUT STAKES AND SURVEYING, AS PER PLAN	5	
						LS	LS	624	10000	LS		MOBILIZATION		

GENERAL SUMMARY

MRG-376-0.00